



MC-2847

DEPARTMENT OF CYTOLOGY



Name : Mrs. SUMATHI S NAYAK Age : 53Yr Gender : Female
UHID : AHB.0001110055 / AHBHC111539 W/BNo/RefNo : AHC
Lab No : AHB.C2203735 LRN : 3587839
Ref Doctor : Dr. MHC



Collected on : 11-NOV-2022 11:08:03 AM Received on : 11-NOV-2022 12:03:16 PM Reported on : 11-NOV-2022 12:44:56 PM

2022 MEDIWHEEL FULL BODY HEALTH CHECK UP FEMALE ABOVE 40 YEARS

PAP SMEAR (CONVENTIONAL METHOD)

PAP SMEAR

Specimen Source.

CERVICAL SMEAR

C2203735.

Clinical Information.

Provided.

Patient and Specimen Identification :

Identified.

Test Method.

Conventional.

Endocervical/Transformation zone component

Sampled.

Specimen adequacy.

Satisfactory for evaluation.

Interpretation.

Negative for intraepithelial lesion/malignancy.



MC-2847

DEPARTMENT OF CYTOLOGY



Name : Mrs. SUMATHI S NAYAK Age : 53Yr Gender : Female
UHID : AHB.0001110055 / AHBHC111539 W/BNo/RefNo : AHC
Lab No : AHB.C2203735 LRN : 3587839
Ref Doctor : Dr. MHC



Collected on : 11-NOV-2022 11:08:03 AM Received on : 11-NOV-2022 12:03:16 PM Reported on : 11-NOV-2022 12:44:56 PM

i. Reactive cellular changes (Inflammation/Repair).

iii. Others:

Atrophic smear.

Recommendations.

Repeat within

After control of inflammation.

Comments: Suggested repeat pap smear after the control of inflammation.

'**The results obtained relate only to the type of sample given/received at that time. A single test result is not always indicative of the disease. Histopathology specimens will be discarded after 1 month, paraffin blocks and slides of biopsy specimens stored upto 10 years & Cytology slides will be stored upto 5 years after release of report.**'

* END OF REPORT *

Dr. SWARNA SHIVAKUMAR
CONSULTANT PATHOLOGIST
KMC - 29900

Typed By: 1133739

First Report Printed On : 11-NOV-2022 02:11:27 PM

Printed On : 11-NOV-2022 02:11:27 PM

Page 2 of 2

CON- 111539

9739858308

QF400AHB.pf.8203

medicall

DEPT. OF APOLLO HEALTH CHECK

(M)



GYNAECOLOGY CONSULT

HB.0001110056
 RS. SUMATHI S NAYAK
 Age: 53 Year(s) / Female
 Nov 2022 8:37:48 AM

Name: _____
 Age: _____

UHID: _____

Date: 11-11-22

Consultant Gynaecologist: Dr. Betty Antony

DRUG ALLERGIES: Nil.

Complaints (related to Gynaec) - NIL SPECIFIC / YES

Known to have Diabetes / Hypertension / IHD / Asthma / Thyroid / Others Nil

Past Medical / Surgical History: → Somewhere operated. → Retrospectively → - Stear
→ dep? cholelith → - Stear

Family History: Aunt - breast, both knee replacement. OTHER SYSTEMS:

GYNAEC HISTORY:

- Marital Status - S/M/Others
- Children - 2
- Deliveries - Both NVDS
- L.C.B. - 22 yrs.
- Abortion - -
- Periods - -
- L.M.P. - -
- Menopause - 2 1/2 yrs.
- Contraception - -

Present Medication: Nil.

GYNAEC EXAMINATION:

- P/A - soft
- P/V - ut cervix size not made out
- S/E - Vaginal atrophic changes
- P/R -

GENERAL EXAMINATION:

- Weight: _____ Kgs, Height: _____ cm
- General Condition:
- Blood Pressure:
- Thyroid: - NAD
- Others:

BREASTS: - Mammography 1 (Negative)

PAP SMEAR: Taken (Not Taken (Reason))

OPINION & ADVICE:

lab - atrophic vaginitis
 Cerv → ET - 10 w/ smear

REVIEW DETAILS: (with date)
 With Patient / With reports only

CAN SOFT - CA vaginal because
 Signature with Date & Time

11-11-22
 11-10-22

→ Pap smear - smear
 → R/V E TVS - normal
 → Mammogram - smear

P.T.O. For more space

Jan 2014

Dr. Jyoti Jain
 MBBS, DNB (Family Medicine), PGDGM
 (Dip in Geriatric Medicine)
 Senior Consultant - Dept. of Apollo Health Check

AMB: 110055
 Place Label Here
 MRS. SUMATHI S NAYAK
 Age: 53 years ♂ female
 If label not available, write Pt. Name, UHID No.,
 Age, Sex, Date, Name of Treating Physician

Form # OP1



Allergies : NKDA.	Fall Risk Assessment		Wt: 71.5	Ht: 164	T: 98	P: 69	BP: 110/70
	H/o fall (within 1 year) Mobility Aid Gait	Yes No Yes No Dep. Indep.	Pain 0 /10		<input checked="" type="checkbox"/> Psychological & Social Assessment done		

B/L - TKR

On Tab. Calcium, Vit D

H/o - ~~S/P~~ Leiomyosarcoma - Stomach + Cholecystectomy
 S/P Radiation for 2 mth.

Ventral Hernia (27mm)

Fatty liver

Dyslipidemia LDL-200mg/dl TG1-226

**Medicine Reconciliation Dose & Frequency
 Advice & Plan**

Advise

Tab. Aterlip
~~ROSUVAS~~ 10mg o d y (A.F) x 3mth

Kindly get this document scanned at the counter for the record purpose

Jyoti Jain
 11/11/22
 Signature and Date

DEPT. OF APOLLO HEALTH CHECK



CASE RECORD

HB.0001110056 RS. SUMATHI S NAYAK Age: 53 Year(s) Year(s)/Female Nov 2022 8:37:48 AM	Age :	Sex : M/F
		UHID :

Physical Examination

General : Build Height 164 cm Weight 71.5 kg BMI :

Anaemia

Icterus

Cyanosis

Clubbing

Oedema

Glands

HEAD & NECK :

ENT :

CVS : Heart Rate & Rhythm 69 bpm SpO2 - 97 %

B.P. : Supine 110/79 Sitting Standing

Chest shape

mmHg

Heart Sounds

Murmurs

Thrills

RS : Rate & Type

Breath Sounds

DEPARTMENT OF RADIOLOGY

Patient's Details	: Mrs. SUMATHI S NAYAK	F 053Y	
UHID	: AHB.0001110055	Ward/Bed No.	: AHC /
I.P.No./Bill No.	: AHBHC111539	Scanned on	: 11-Nov-2022 11:39
Accession Number	: 10601.1322018784	Reported On	:
Referring Doctor	: Dr. MHC		

BILATERAL MAMMOGRAPHY

PROCEDURE:

Both breasts were radiographed in craniocaudal and medio-lateral oblique views with compression. Markers are in the axillary / lateral portion of the breast.

Clinical Indication: - Screening.

OBSERVATIONS:

Breast parenchyma composition – Scattered fibro glandular tissue (ACR Type – B).

No focal mass lesion.
 No abnormal calcification.
 No architectural distortion seen.
 Skin and subcutaneous tissues are normal.
Axillary lymph nodes noted bilaterally

IMPRESSION:

BIRADS ASSESSEMENT CATEGORY I (negative)
 - Suggested sonomammography correlation if clinically indicated.
 - Suggested annual screening mammography.

BI-RADS Assessment Categories

Category 0 Need Additional Imaging Evaluation
 Category 1 Negative
 Category 2 Benign Finding
 Category 3 Probably Benign Finding – Short Interval Follow-Up Suggested (< 2% malignancy)
 Category 4 Suspicious Abnormality – Biopsy Should Be Considered
 (Subcategory 4A > 2% <= 10%; 4B > 10% <= 50%; 4C > 50% < 95%)
 Category 5 Highly Suggestive of Malignancy – Appropriate Action Should Be Taken. (<= 95%)
 Category 6 Known case of Breast Malignancy.

BI-RADS Breast composition categories

A – Almost entirely fatty.
 B – Scattered fibro glandular tissue.
 C – Heterogeneously dense - may obscure small masses.
 D – Extremely dense – lowers sensitivity of mammography.

Please bring your previous reports during your next visit for better evaluation.

Note: Though mammography is the single best method of screening breast cancer, it does not detect all breast cancers. The false negative rate of mammography is approximately 10%. It is important for you to do breast self - examination on a continuing basis. If a lump is felt, consult your doctor.

(Enclosed report) *Mh*

DR. SHRIVALLIN
 MBBS, DMRD, DNB
 CONSULTANT RADIOLOGIST

N.B. : This is only a professional opinion and not the final diagnosis. Radiological investigations are subject to variations due to technical limitations. Hence, correlation with clinical findings and other investigations should be carried out to know true nature of illness.



MC-2847

DEPARTMENT OF BIOCHEMISTRY



Name : Mrs. SUMATHI S NAYAK

Age : 53Yr 11Mth 2Days Gender : Female

UHID : AHB.0001110055

/ AHBHC111539

W/BNo/RefNo : AHC

SIN \ LRN : 8192579 \ 3587839

Specimen : Plasma

Ref Doctor : Dr. MHC



Collected on : 11-NOV-2022 11:23:27 AM

Received on

: 11-NOV-2022 12:24:04 PM

Reported on

: 11-NOV-2022 01:02:25 PM

2022 MEDIWHEEL FULL BODY HEALTH CHECK UP FEMALE ABOVE 40 YEARS

<u>TEST NAME</u>	<u>RESULT</u>	<u>BIOLOGICAL REFERENCE INTERVALS</u>	<u>UNITS</u>
GLUCOSE - SERUM / PLASMA (POST PRANDIAL) (HEXO KINASE)			
GLUCOSE - PLASMA (POST PRANDIAL)	93	Non-Diabetic : <=140 Impaired Glucose Tolerance : 140-199 Diabetic : >=200	mg/dL

Report Status:Final

* - Abnormal Value

* END OF REPORT *

CHECKED BY 143621
723186

Printed On : 11-NOV-2022 02:27:05 PM

Dr. Saphya Mukhtar
Consultant BIOCHEMISTRY

Page 1 of 1

DEPARTMENT OF RADIOLOGY

Patient's Details : Mrs. SUMATHI S NAYAK	F 053Y
UHID : AHB.0001110055	Ward/Bed No. : AHC /
I.P.No./Bill No. : AHBHC111539	Scanned on : 11-Nov-2022 10:30
Accession Number : 10601.222098354	Reported On :
Referring Doctor : Dr. MHC	

ULTRASOUND WHOLE ABDOMEN

Clinical Information: General health checkup.

Liver appears normal in size, shows diffuse increase in parenchymal echogenicity. No focal parenchymal lesions identified. No evidence of intra/extrahepatic biliary tree dilatation noted. Portal vein appears to be of normal size.

Gall bladder moderately distended. No definite calculi identified. No evidence of abnormal wall thickening noted.

Spleen appears normal in size, shape and echopattern. No focal parenchymal lesions identified.

Pancreas appears normal in size, shape and echopattern. No definite calcification or ductal dilatation noted.

Both kidneys appear normal in size, shape and echopattern. Corticomedullary differentiation appears maintained. No evidence of calculi or hydronephrosis seen on either side.

Urinary bladder distended and appears normal. No evidence of abnormal wall thickening noted.

Uterus anteverted and appears normal in size. Intramural fibroid measuring ~ 33 x 31 mm noted in lateral wall. Endometrial thickness measures ~ 10mm.

Right ovary appears normal in size and echotexture. Left ovary: Not localized.

No evidence of ascites or pleural effusion seen.

Ventral hernia noted in umbilical region, defect measuring ~ 27 mm containing omentum.

N.B. : This is only a professional opinion and not the final diagnosis. Radiological investigations are subject to variations due to technical limitations. Hence, correlation with clinical findings and other investigations should be carried out to know true nature of illness.

DEPARTMENT OF RADIOLOGY

Patient's Details : Mrs. SUMATHI S NAYAK	F 053Y
UHID : AHB.0001110055	Ward/Bed No. : AHC /
I.P.No./Bill No. : AHBHC111539	Scanned on : 11-Nov-2022 10:30
Accession Number : 10601.222098354	Reported On :
Referring Doctor : Dr. MHC	

IMPRESSION:

Fatty liver

Uterine fibroid

Ventral hernia.

- *Suggested clinical correlation.*

(Enclosed report) Mn

DR. ANJITHA S
RESIDENT

DR. SHRIVALLIN
MBBS, DMRD, DNB
CONSULTANT RADIOLOGIST

N.B. : This is only a professional opinion and not the final diagnosis. Radiological investigations are subject to variations due to technical limitations. Hence, correlation with clinical findings and other investigations should be carried out to know true nature of illness.

2D-ECHOCARDIOGRAPHY AND DOPPLER REPORT

Name **SUMATHI S NAYAK,**
Patient Id **AHB/1110055**
Age **53 years**

Date **11/11/2022**
Gender **Female**

M-Mode Measurements

IVSd	1.0 cm
LVIDd	4.0 cm
LVPWd	1.0 cm
IVSs	1.1 cm
LVIDs	2.7 cm
LVPWs	1.1 cm
EDV(Teich)	70 ml
ESV(Teich)	28 ml
EF(Teich)	60 %
%FS	32 %
SV(Teich)	42 ml
Ao Diam	2.5 cm
LA Diam	2.9 cm
LA/Ao	1.18

Mitral Valve

MV E Vel	0.49 m/s
MV DecT	179 ms
MV Dec Slope	2.7 m/s ²
MV A Vel	0.62 m/s
MV E/A Ratio	0.79
E'	0.07 m/s
E/E'	6.95

Aortic Valve

AV Vmax	1.36 m/s
AV maxPG	7.35 mmHg

Pulmonic Valve

PV Vmax	0.87 m/s
PV maxPG	3.00 mmHg

Tricuspid Valve

TR Vmax	2.20 m/s
TR maxPG	19.34 mmHg
RAP	10.00 mmHg
RVSP	29.34 mmHg

2D AND DOPPLER FINDINGS

Rhythm : Sinus Rhythm

Mitral valve, tricuspid valve, aortic valve and pulmonic valve normal

Left ventricle : Normal size, Normal systolic function, no RWMA, Grade I diastolic dysfunction.

Left atrium is normal.

Right ventricle and right atrium are normal. Normal RV function, TAPSE- > 17mm

IVC;12mm,normal sized and collapsing>50%

Intact inter atrial and inter ventricular septum.

No LV/LA masses, vegetation or thrombus.

Main pulmonary artery and aorta are normal.

No pericardial thickening or effusion.

ECHO DIAGNOSIS

Normal left ventricular systolic function

No resting Regional wall motion abnormalities

Grade I LV diastolic dysfunction

Normal pulmonary artery pressure

Nivedya



Consultant cardiologist

Name **SUMATHI S NAYAK**,
Patient Id **AHB/1110055**
Age **53 years**

Date **11/11/2022**
Tape
Sex **Female**

Image 1



Image 2



Image 3



Image 4

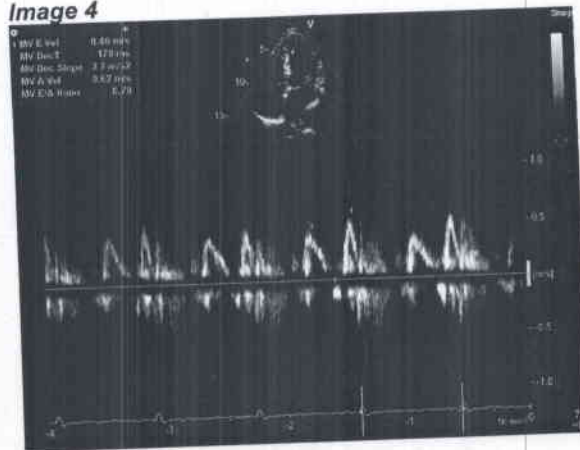

Image 5

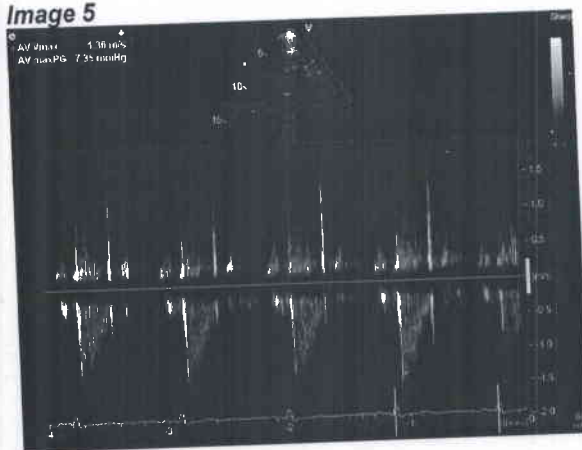
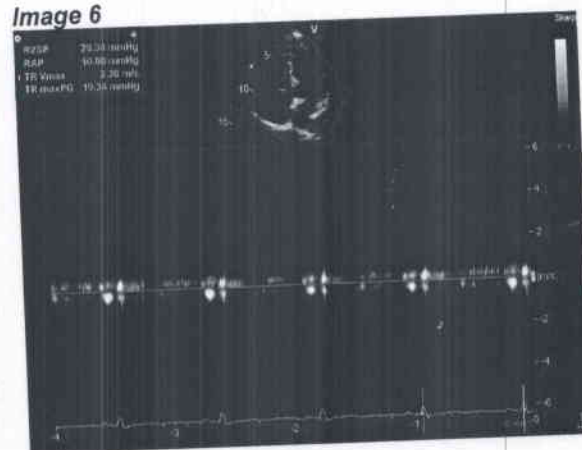

Image 6



YOUR CLINICAL TEST RESULTS

Mrs. SUMATHI S NAYAK

FEMALE / 53 Yrs / AHB.0001110055 / AHBHC111539

2022 MEDIWHEEL FULL BODY HEALTH CHECK UP FEMALE ABOVE 40 YEARS

Date: 11/11/2022

HEMOGRAM

Test Name	Result	Unit	Level	Range
Hemoglobin :Oxyhemoglobin method(Photometric measurement)	13.6	g/dL	●	11.5 - 15.5
RBC Count (Impedance)	4.5	x(10) ¹² /l	●	3.7 - 4.8
Packed cell volume (Calculated)	40	%	●	34 - 46
MCV (Derived from RBC histogram)	90	fl	●	83 - 101
MCH (Calculated)	30	pg	●	27 - 32
MCHC (Calculated)	34	g/dl	●	31.5 - 34.5
RDW (Calculated)	12.5	%	●	11.60-14.00
Platelet Count (Impedance)	221	x(10) ⁹ /l	●	150 - 450
WBC Count (Impedance)	5.24	x(10) ⁹ /l	●	4 - 11
Neutrophils	51	%	●	40 - 80
Lymphocytes	37	%	●	8.6 -23.8
Monocytes	6	%	●	2 - 10
Eosinophils	6	%	●	1 - 6
Basophils	0	%	●	0 - 2
ERYTHROCYTE SEDIMENTATION RATE (ESR) (Teflon Capillary Photometry)	19	mm/1st hr	●	Adult Female- 0 - 20

URINE ROUTINE (CUE)

Test Name	Result	Unit	Level	Range
Color :	Yellow		●	Yellow

Within Normal Range
 Boderline High/Low
 Outside Range

YOUR CLINICAL TEST RESULTS

Mrs. SUMATHI S NAYAK

FEMALE / 53 Yrs / AHB.0001110055 / AHBHC111539

2022 MEDIWHEEL FULL BODY HEALTH CHECK UP FEMALE ABOVE 40 YEARS

Date: 11/11/2022

Volume :	30	ml	
Appearance	Clear		Clear
pH	6.5		
Specific Gravity	<=1.005		1.016 - 1.022
Protein :	NEGATIVE		NEGATIVE
Glucose:	NEGATIVE		NEGATIVE
Ketone	NEGATIVE		NEGATIVE
Bile Salts :	NEGATIVE		NEGATIVE
Bile Pigments:	NEGATIVE		NEGATIVE
Urobilinogen	0.2	E.U./dL	0.2 - 1.0
Blood :	NEGATIVE		NEGATIVE
Nitrate:	NEGATIVE		NEGATIVE
Leucocyte Esterases	NEGATIVE		NEGATIVE
RBC	Nil	Cells/hpf	0 - 2
Pus Cells	1-2 /h.p.f	/HPF	0 - 5
Epithelial Cells	Occasional		Occasional - Few

BLOOD GROUPING AND TYPING (ABO and Rh)

Test Name	Result	Unit	Level	Range
Blood Group:	B			
Rh (D) Type:	POSITIVE			

Within Normal Range
 Boderline High/Low
 Outside Range

YOUR CLINICAL TEST RESULTS

Mrs. SUMATHI S NAYAK

FEMALE / 53 Yrs / AHB.0001110055 / AHBHC111539

2022 MEDIWHEEL FULL BODY HEALTH CHECK UP FEMALE ABOVE 40 YEARS

Date: 10/11/2022

Method: COLUMN AGGLUTINATION

LIVER FUNCTION TEST (PACKAGE)

Test Name	Result	Unit	Level	Range
ALT(SGPT) - SERUM	23	U/L	●	<= 35

Test Name	Result	Unit	Level	Range
GLOBULIN - SERUM - CALCULATED	2.8	g/dL	●	Adult 2.0 - 4.0
ALBUMIN:GLOBULIN (RATIO) - CALCULATED	1.5		●	0.8 - 2.0
ALBUMIN - SERUM	4.3	g/dL	●	Adult- 3.5-5.2

Test Name	Result	Unit	Level	Range
ALKALINE PHOSPHATASE - SERUM	56	U/L	●	Adult: 30 - 120

Test Name	Result	Unit	Level	Range
AST (SGOT) - SERUM	27	U/L	●	<= 35

Test Name	Result	Unit	Level	Range
BILIRUBIN, TOTAL - SERUM	0.61	mg/dL	●	0.30-1.20

NEPHROLOGY RENAL PROFILE (RANDOM)

● Within Normal Range ● Boderline High/Low ● Outside Range

YOUR CLINICAL TEST RESULTS

Mrs. SUMATHI S NAYAK

FEMALE / 53 Yrs / AHB.0001110055 / AHBHC111539

2022 MEDIWHEEL FULL BODY HEALTH CHECK UP FEMALE ABOVE 40 YEARS

Date: 11/11/2022

Test Name	Result	Unit	Level	Range
CHLORIDE - SERUM	99 *	mmol/L	●	98 - 107

LIPID PROFILE TEST (PACKAGE)

Test Name	Result	Unit	Level	Range
Total Cholesterol	291 *	mg/dL	●	"Desirable : <200 Borderline : 200 – 239 High Risk : >239 "

NEPHROLOGY RENAL PROFILE (RANDOM)

Test Name	Result	Unit	Level	Range
CREATININE - SERUM	0.94	mg/dL	●	Female: 0.6 -1.1

LIVER FUNCTION TEST (PACKAGE)

Test Name	Result	Unit	Level	Range
GGTP: GAMMA GLUTAMYL TRANSPEPTIDASE - SERUM	13	U/L	●	<= 38

GLUCOSE - SERUM / PLASMA (FASTING)

Test Name	Result	Unit	Level	Range
Glucose - Plasma (Fasting)	87	mg/dL	●	"Non-Diabetic :<= 100 Impaired Fasting Glucose:100-125 Diabetic :>= 126 "

GLYCATED HEMOGLOBIN (HBA1C) - WHOLE BLOOD

Test Name	Result	Unit	Level	Range
	● Within Normal Range		● Boderline High/Low	● Outside Range

YOUR CLINICAL TEST RESULTS

Mrs. SUMATHI S NAYAK

FEMALE / 53 Yrs / AHB.0001110055 / AHBHC111539

2022 MEDIWHEEL FULL BODY HEALTH CHECK UP FEMALE ABOVE 40 YEARS

Date: 11/11/2022

Glycosylated Hemoglobin (HbA1c)	5.7	%	●	"NON-DIABETICS<=5.6PRE-DIABETIC: 5.7-6.4DIABETIC>=6.5"
---------------------------------	-----	---	---	--

LIPID PROFILE TEST (PACKAGE)

Test Name	Result	Unit	Level	Range
HDL CHOLESTEROL - SERUM	64 *	mg/dL	●	"Low : <40High: >59"

Test Name	Result	Unit	Level	Range
LDL Cholesterol (Direct LDL)	200 *	mg/dL	●	"Optimal : <100Near/Above Optimal: 100 – 129Borderline High: 130 – 159High: 160 – 189Very High: > 189"

NEPHROLOGY RENAL PROFILE (RANDOM)

Test Name	Result	Unit	Level	Range
POTASSIUM - SERUM	4.4	mmol/L	●	3.5-5.1

LIVER FUNCTION TEST (PACKAGE)

Test Name	Result	Unit	Level	Range
PROTEIN TOTAL - SERUM	7.1	g/dL	●	ADULT: 6.0 - 8.5

NEPHROLOGY RENAL PROFILE (RANDOM)

Test Name	Result	Unit	Level	Range
SODIUM - SERUM	136	mmol/L	●	135 - 145

● Within Normal Range ● Boderline High/Low ● Outside Range

YOUR CLINICAL TEST RESULTS

Mrs. SUMATHI S NAYAK

FEMALE / 53 Yrs / AHB.0001110055 / AHBHC111539

2022 MEDIWHEEL FULL BODY HEALTH CHECK UP FEMALE ABOVE 40 YEARS

Date: 11/11/2022

THYROID PROFILE - I(T3,T4 AND TSH)

Test Name	Result	Unit	Level	Range
TOTAL T3: TRI IODOTHYRONINE - SERUM	96.39	ng/dL	●	Adults: 87 - 178

Test Name	Result	Unit	Level	Range
TOTAL T4: THYROXINE - SERUM	10.2	µg/dL	●	5.93 - 13.29

LIPID PROFILE TEST (PACKAGE)

Test Name	Result	Unit	Level	Range
Triglycerides - Serum	226 *	mg/dL	●	"Normal: < 150 Borderline High: 150 - 199 High: 200 - 499 Very High: > 499"
TOTAL CHOLESTEROL/HDL CHOLESTEROL RATIO(Calculated)	4.5		●	< 5.0

THYROID PROFILE - I(T3,T4 AND TSH)

Test Name	Result	Unit	Level	Range
THYROID STIMULATING HORMONE [TSH]	1.14	µIU/mL	●	0.34 - 5.6

NEPHROLOGY RENAL PROFILE (RANDOM)

Test Name	Result	Unit	Level	Range
UREA - SERUM	20	mg/dL	●	15 - 45

● Within Normal Range ● Boderline High/Low ● Outside Range

YOUR CLINICAL TEST RESULTS

Mrs. SUMATHI S NAYAK

FEMALE / 53 Yrs / AHB.0001110055 / AHBHC111539

2022 MEDIWHEEL FULL BODY HEALTH CHECK UP FEMALE ABOVE 40 YEARS

Date: 11/11/2022

Test Name	Result	Unit	Level	Range
URIC ACID - SERUM	5.3	mg/dL	●	Adult Female: 2.5 - 6.0

LIPID PROFILE TEST (PACKAGE)

Test Name	Result	Unit	Level	Range
VDL CHOLESTEROL - SERUM	45 *	mg/dl	●	Desirable: <30

LIVER FUNCTION TEST (PACKAGE)

Test Name	Result	Unit	Level	Range
BILIRUBIN DIRECT - SERUM	0.07	mg/dL	●	upto 0.4
BILIRUBIN INDIRECT - SERUM - CALCULATED	0.54	mg/dL	●	0.1 - 1.0

NEPHROLOGY RENAL PROFILE (RANDOM)

Test Name	Result	Unit	Level	Range
BICARBONATE (HCO3) - SERUM	33 *		●	Healthy Adults: 22 - 29

● Within Normal Range ● Boderline High/Low ● Outside Range

YOUR CLINICAL TEST RESULTS

Mrs. SUMATHI S NAYAK

FEMALE / 53 Yrs / AHB.0001110055 / AHBHC111539

2022 MEDIWHEEL FULL BODY HEALTH CHECK UP FEMALE ABOVE 40 YEARS

Date: 10/11/2022

INVESTIGATIONS NOT DONE / NOT YET REPORTED / NOT PART OF PACKAGE (LAB, RADIOLOGY & CARDIOLOGY)

Haematology

STOOL ROUTINE

Histopathology

PAP SMEAR (CONVENTIONAL METHOD)

Biochemistry

GLUCOSE - SERUM / PLASMA (RANDOM)

GLUCOSE - SERUM / PLASMA (POST PRANDIAL)

CARDIOLOGY

ECHO/TMT - OPTIONAL

Ultrasound Radiology

ULTRASOUND - WHOLE ABDOMEN

CARDIOLOGY

ECG

Mammography

MAMMOGRAPHY

X Ray

X-RAY CHEST PA

● Within Normal Range ● Boderline High/Low ● Outside Range

Female

53 Years

18.0001110055
RS. SUMATHI S NAYAK
Age: 53 Year(s) Year(s)/Female
Nov 2022 8:37:47 AM



Rate 59
PR 166
QRSD 113
QT 396
QTc 393
--AXIS--
P 68
QRS 10
T 48
12 Lead; Standard Placement

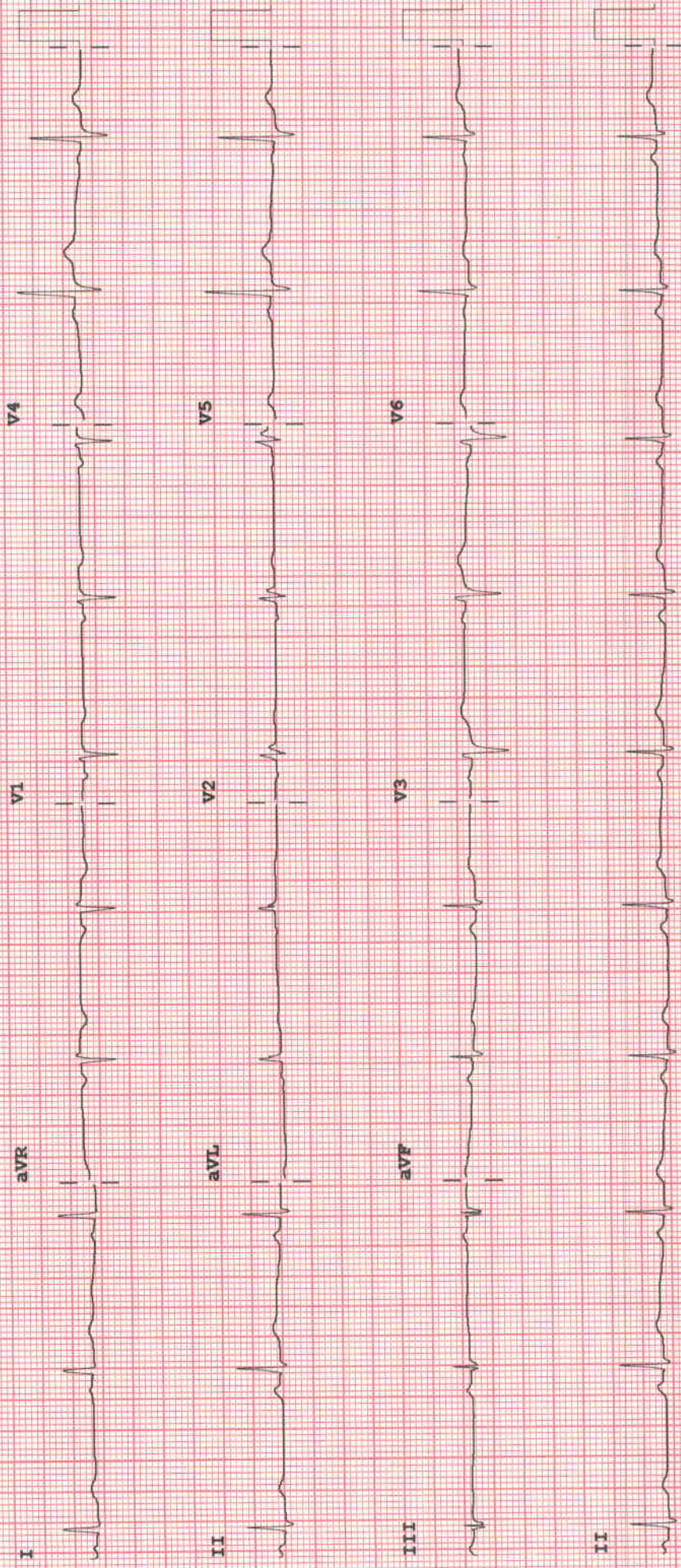

Device: P 50~ 0.15-100 Hz 100B CL P?

Speed: 25 mm/sec Limb: 10 mm/mV Chest: 10.0 mm/mV