



भारत सरकार
Government of India

भारतीय विशिष्ट पहचान प्राधिकरण
Unique Identification Authority of India

नामांकन क्रम/ Enrolment No.: 0648/00146/47035

Download Date: 11/02/2021

To
सृष्टि गौतम
Srishti Gautam
C/O Shashikant Kumar
H NO 15B/1 N block gopal nagar ext
near shubham garden
Nagafgarh
Najafgarh
South West Delhi Delhi - 110043
7574815939

Issue Date: 4/12/2018

Signature Not Verified
Digitally signed by Srishti Gautam
Unique Identification Authority of India
Date: 2021.02.11 09:01:31
IST

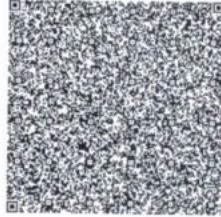

आपका आधार क्रमांक / Your Aadhaar No. :

2927 7542 7473

VID : 9164 3049 2831 5082

मेरा आधार, मेरी पहचान



भारत सरकार
Government of India

Download Date: 11/02/2021



सृष्टि गौतम
Srishti Gautam
जन्म तिथि/DOB: 16/02/1990
महिला/ FEMALE

ONEPLUS ULTRASOUND
47, Harsh Vihar, Pitampura
Delhi-110034
Ph. 011-42480191, 959090191
E-mail: oneplusul@gmail.com

Issue Date: 04/12/2018

2927 7542 7473

VID : 9164 3049 2831 5082

मेरा आधार, मेरी पहचान



Government of India



सूचना

- आधार पहचान का प्रमाण है, नागरिकता का नहीं।
- सुरक्षित QR कोड / ऑफलाइन XML / ऑनलाइन ऑथेंटिकेशन से पहचान प्रमाणित करें।
- यह एक इलेक्ट्रॉनिक प्रक्रिया द्वारा बना हुआ पत्र है।

INFORMATION

- Aadhaar is a proof of identity, not of citizenship.
- Verify identity using Secure QR Code/ Offline XML/ Online Authentication.
- This is electronically generated letter.

- आधार देश भर में मान्य है।
- आधार कई सरकारी और गैर सरकारी सेवाओं को पाना आसान बनाता है।
- आधार में मोबाइल नंबर और ईमेल ID अपडेट रखें।
- आधार को अपने स्मार्ट फोन पर रखें, mAadhaar App के साथ।

- Aadhaar is valid throughout the country.
- Aadhaar helps you avail various Government and non-Government services easily.
- Keep your mobile number & email ID updated in Aadhaar.
- Carry Aadhaar in your smart phone – use mAadhaar App.



भारतीय विशिष्ट पहचान प्राधिकरण
Unique Identification Authority of India



पता:
C/O शशिकंत कुमार, एच न 15बी/1 एन ब्लॉक गोपाल
गोपाल नगर एक्सटेंड, नजदीक शुभम गार्डन, नागाफगढ़, दक्षिण पश्चिमी
दिल्ली - 110043

Address:
C/O Shashikant Kumar, H NO 15B/1 N block
gopal nagar ext, near shubham garden,
Nagafgarh, South West Delhi,
Delhi - 110043

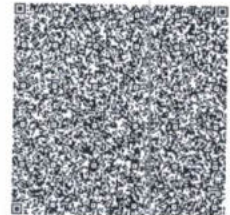

2927 7542 7473

VID : 9164 3049 2831 5082

1947

help@uidai.gov.in

www.uidai.gov.in

[Handwritten signature]

[Handwritten signature]
Dr. NITIN AGARWAL
MBBS, MD
Regn. No. DMC-R-1436



Dr. NITIN AGARWAL
MBBS, MD
Regn. No. DMC-R-1436

ONEPLUS ULTRASOUND LAB
47, Harsh Vihar, Pitam Pura,
Delhi-110034
Ph. 011-42480101, 9599913051
E-mail: oneplusul@gmail.com



OnePLUS
Ultrasound Lab
— QUALITY FIRST... ALWAYS! —

Dr. Nitin Agarwal
Pathologist & Director
Ex. Sr. Res. MAMC
& Lok Nayak Hospital
Ex. Chief of Lab Dr. Lal Path Labs.

Dr. Pooja (Garg) Agarwal
Radiologist & Director
MAMC & Lok Nayak Hospital

25/03/23

Dear Sir

I do not wish to undergo stool test & BSPP.

Dr. NITIN AGARWAL
MBBS, MD
Regn. No. DMC-R-1436

47, Harsh Vihar, Pitampura, New Delhi-110034 | Ph.: 011-42480101, 9599913051
E-mail: oneplusul@gmail.com | Web.: www.oneplusul.in

Clinical correlation is essential for final diagnosis. • If test results are unsatisfactory please contact personally or on phone. • This report is for perusal of doctors only.
• All disputes Subject to Delhi Jurisdiction only. • Not for medicolegal purposes. • All congenital anomalies in a foetus may not be diagnosed in routine obstetric ultrasound.

ONEPLUS ULTRASOUND LAB

47, HARSH VIHAR, PITAMPURA, DELHI- 110034

Mr. SRISHTI GAUTAM
 Age : 33# F
 Ref by : MEDWHEEL
 Indication1 :
 Indications2 :
 Indications3 :
 COMMENTS :

ID : 2168
 HWI : 156/71
 Recorded : 25-3-2023 11:44
 Medication1 :
 Medications2 :
 Medications3 :

Srishti

BPM -- : 90
 BP : 114/76
 P Axis : 23 deg
 QRS Axis : 63 deg
 T Axis : 46 deg

Unconfirmed Report Reviewed By:

Cardiologist

P durations : 66 msec
 PR duration : 106 msec
 QRS duration : 93 msec
 QT Interval : 296 msec
 QTc Interval : 348 msec

Raw E.C.G.(Sms)

Srishti
DR. S.S. GUPTA
MBBS, MD
1277701
Res. 424101

ONEPLUS ULTRASOUND LAB
 47, Harsh Vihar, Pitampura,
 Delhi-110034
 Ph. 011-42480101, 9559913051
 E-mail: oneplusul@gmail.com

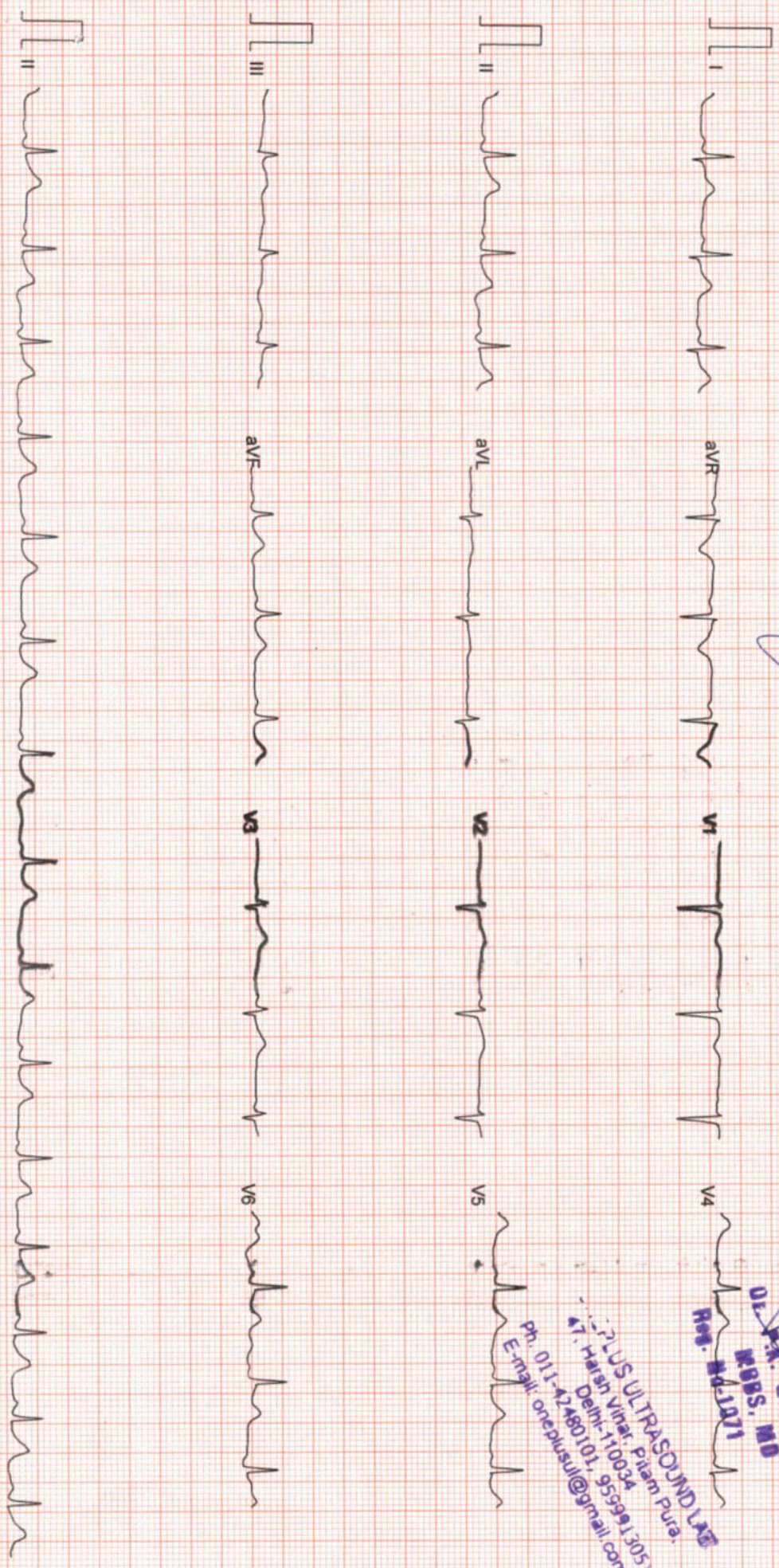

Filtered

25mm/sec 10mm/mV

CardiCom, INDIA

ONEPLUS ULTRASOUND LAB

47, HARSH VIHAR PTAMPURA DELHI 110034

Ms. SRISHTI GAUTAM

Age : 33/F

Ref. by : MEDIWHEEL

Indication1 :

Indication2 :

Indication3 :

ID : 996

HWWT : 156/71

Recorded : 25-3-2023 11:48

TREADMILL TEST SUMMARY REPORT

Protocol : BRUCE

History :

Medication1 :

Medication2 :

Medication3 :

PHASE	PHASE TIME	STAGE TIME	SPEED (Km./Hr.)	GRADE (%)	HR (b/min)	B.P. (mm/hg)	RPP X100	II	ST LEVEL (mm) V2	V5	METS
SUPINE											
STANDING											
STAGE 1	2:59	2:59	2.70	10.00	112	114/76	127	-0.7	0.2	0.0	4.80
STAGE 2	5:59	2:59	4.00	12.00	113	114/76	128	0.7	0.8	0.5	7.10
STAGE 3	6:29	0:29	5.40	14.00	134	124/80	166	0.7	0.9	0.8	7.57
PEAK EXER	6:31	0:31			189	140/85	236	2.0	1.1	0.7	
RECOVERY	6:31				174	150/90	261	1.5	1.3		
					177	150/90	265	1.5	1.3	0.7	7.60
	2:59	2:59	0.00	0.00	115	116/78	133	0.2	1.0	0.2	

RESULTS

Exercise Duration

Max Heart Rate

Max Blood Pressure

Max Work Load

Reason of Termination

IMPRESSIONS

6:31 Minutes
177 bpm 94 % of target heart rate 187 bpm
150/90 mmHg
7.60 METS

Negative for wall motion

Dr. P.K. GUPTA
Cardiologist, MD

Reg. No-1071

ONEPLUS ULTRASOUND LAB
47, Harsh Vihar, Ptampura, Delhi-110034
Ph: 011-22481101, 9599913051
E-mail: oneplusul@gmail.com

ONEPLUS ULTRASOUND LAB

STANDING
PRETEST

ST @ 10mm/mV
80ms PostJ

Ms. SRISHTI GAUTAM

I.D. : 996

AGE/SEX : 33/F

RECORDED : 25-3-2023 11:48

RATE : 113 BPM
B.P. : 114/76 mmHg

LINKED MEDIUM

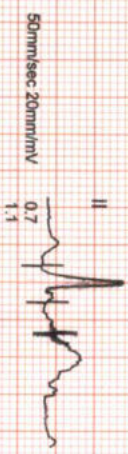
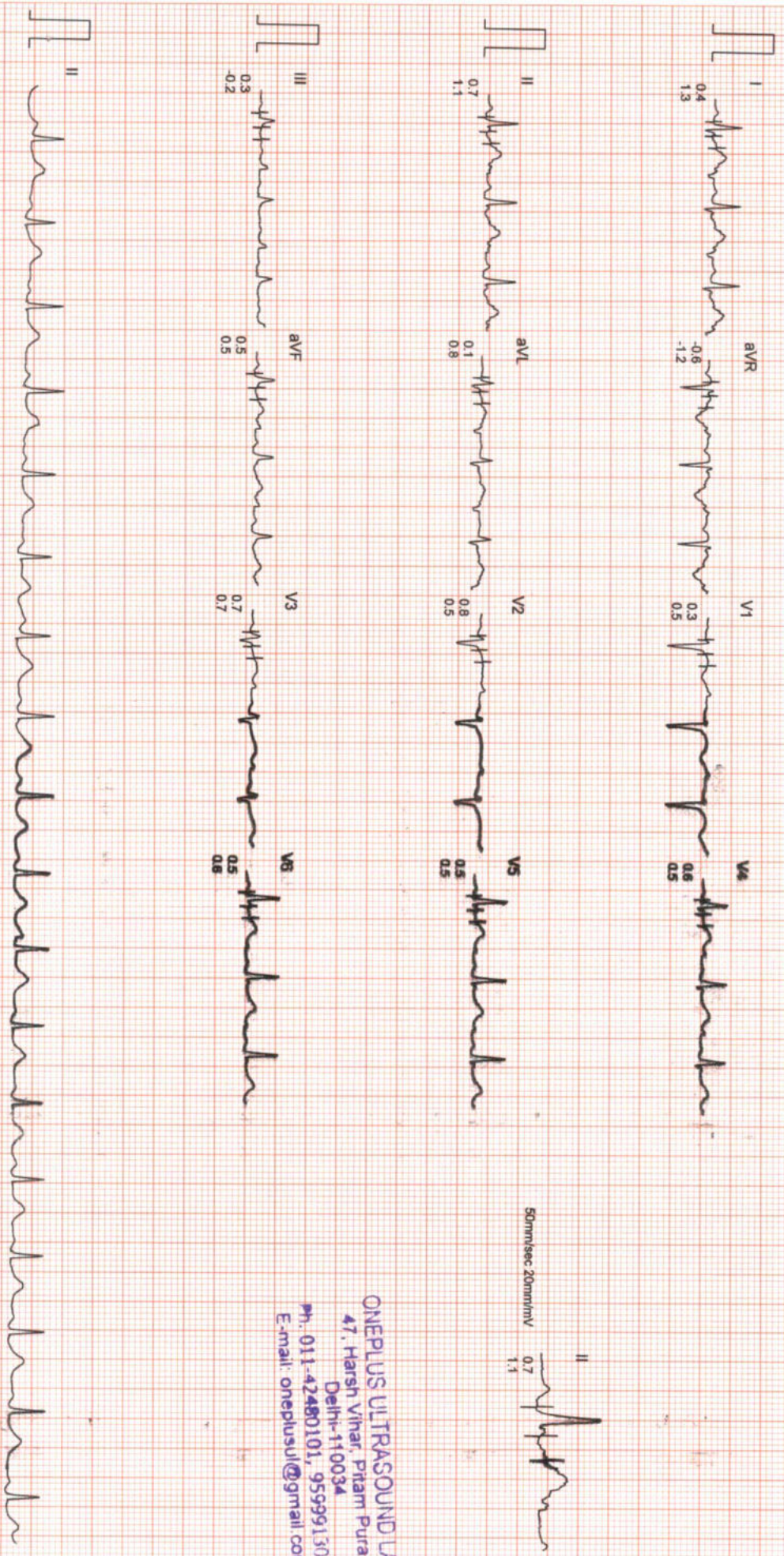

ONEPLUS ULTRASOUND LAB
47, Harsh Vihar, Pitam Pura,
Delhi-110034
Ph. 011-42480101, 9599913051
E-mail: oneplusul@gmail.com

Filtered

Computer Corrected Baseline

25mm/sec 10mm/mV

CardCom, INDIA Ph. 091-731-2620740, TeleFax: 091-731-26214

ONEPLUS ULTRASOUND LAB

SUPINE
PRETEST

ST @ 10mm/mV
80ms PostJ

Ms. SRISHTI GAUTAM
I.D. : 996
AGESEX : 33/F
RECORDED : 25-3-2023 11:48

RATE : 112 BPM
B.P. : 114/76 mmHg

RAW E.C.G.

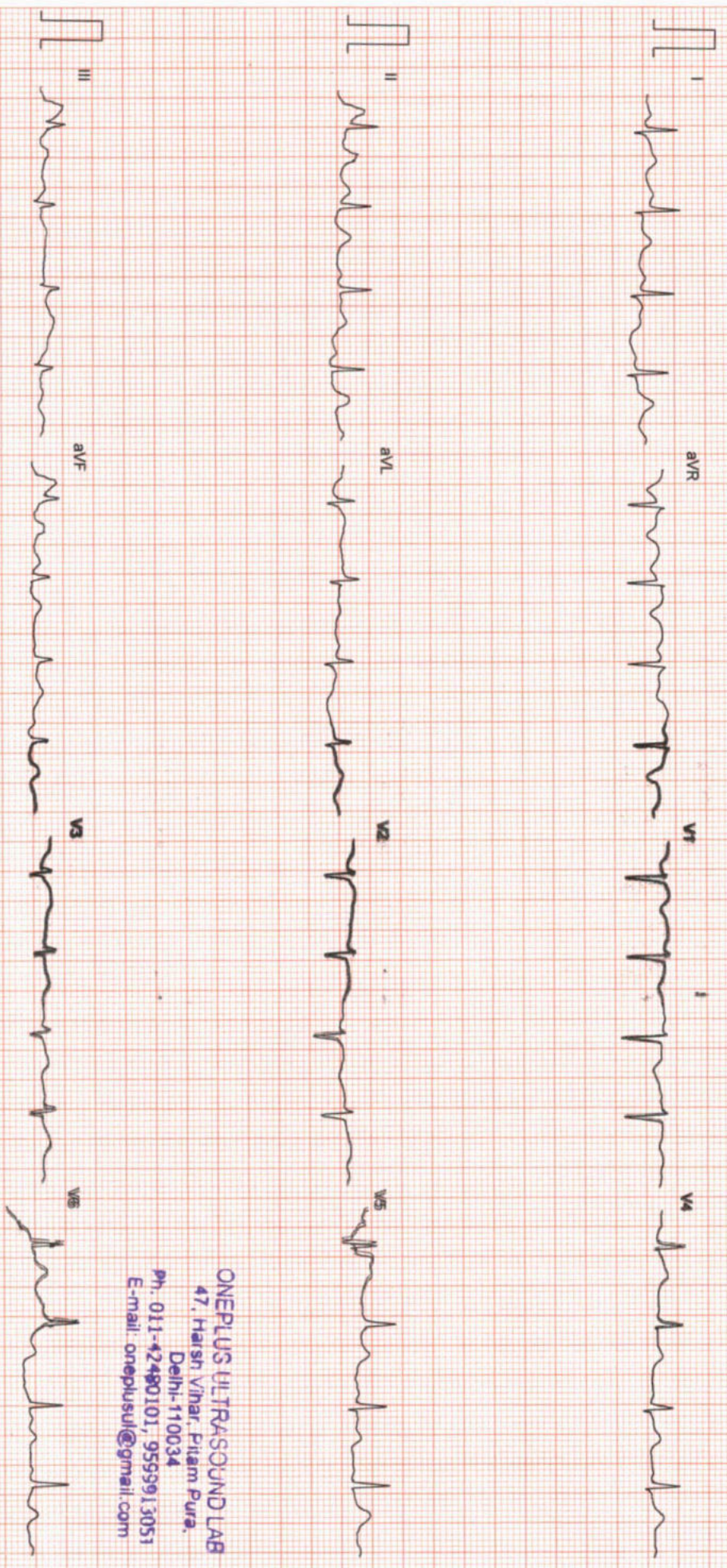

ONEPLUS ULTRASOUND LAB
47, Harsh Vihar, Pitam Pura,
Delhi-110034
Ph: 011-42480101, 9599913051
E-mail: oneplusul@gmail.com

Filtered

25mm/sec 10mm/mV

CardCom, INDIA Ph: 091-731-2620740, TeleFax: 091-731-2629944

ONEPLUS ULTRASOUND LAB

Ms. SRISHTI GAUTAM
I.D. : 996
AGE/SEX : 33/F
RECORDED : 25-3-2023 11:48

BRUCE
EXERCISE ↑
RATE : 134 BPM
B.P. : 124/80 mmHg
PHASE TIME : 2:59
STAGE TIME : 2:59

ST @ 10mm/mV
80ms PostU
SPEED : 2.7 Km./Hr.
GRADE : 10.0 %

LINKED MEDIAN

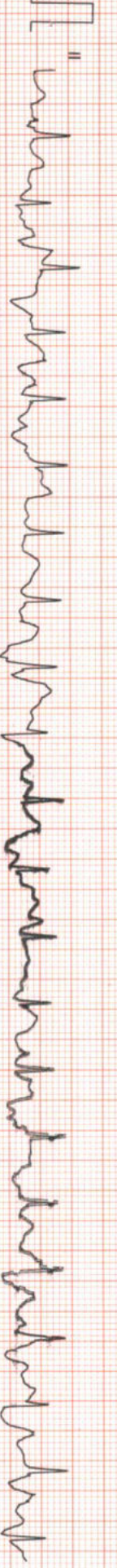
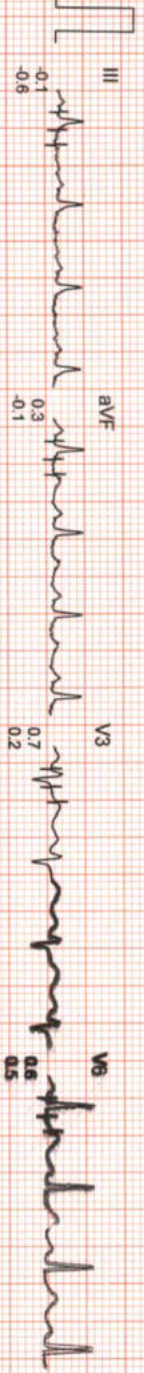
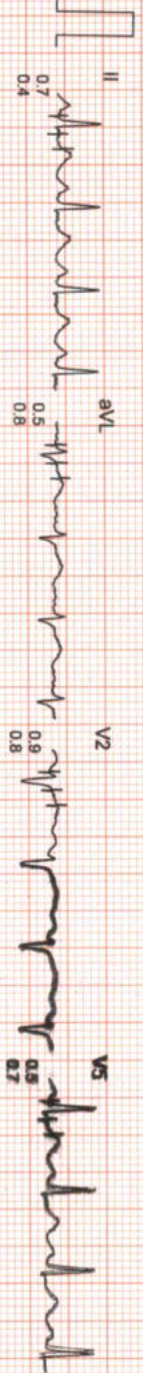
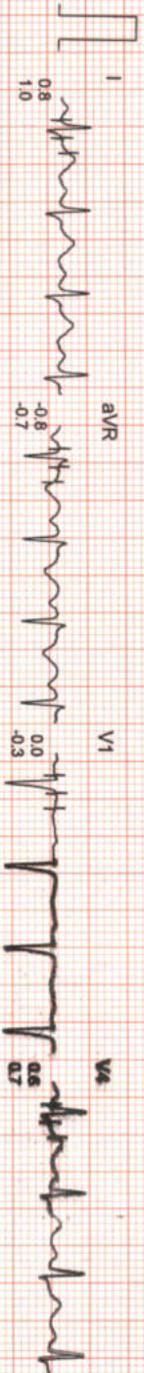

ONEPLUS ULTRASOUND LAB
47, Harsh Vihar, Pitam Pura,
Delhi-110034
Ph. 011-42480101, 9599913051
E-mail: oneplusul@gmail.com

Handwritten text, possibly a signature or date, located in the upper left quadrant of the page.

ONEPLUS ULTRASOUND LAB

Ms. SRISHTI GAUTAM

I.D. : 996

AGE/SEX : 33/F

RECORDED : 25-3-2023 11:48

RATE : 169 BPM
B.P. : 140/86 mmHg

BRUCE
EXERCISE 2
PHASE TIME : 5:59
STAGE TIME : 2:59

ST @ 10mm/mV
80ms PostJ
SPEED : 4.0 Km/Hr.
GRADE : 12.0 %
LINKED MEDIAN

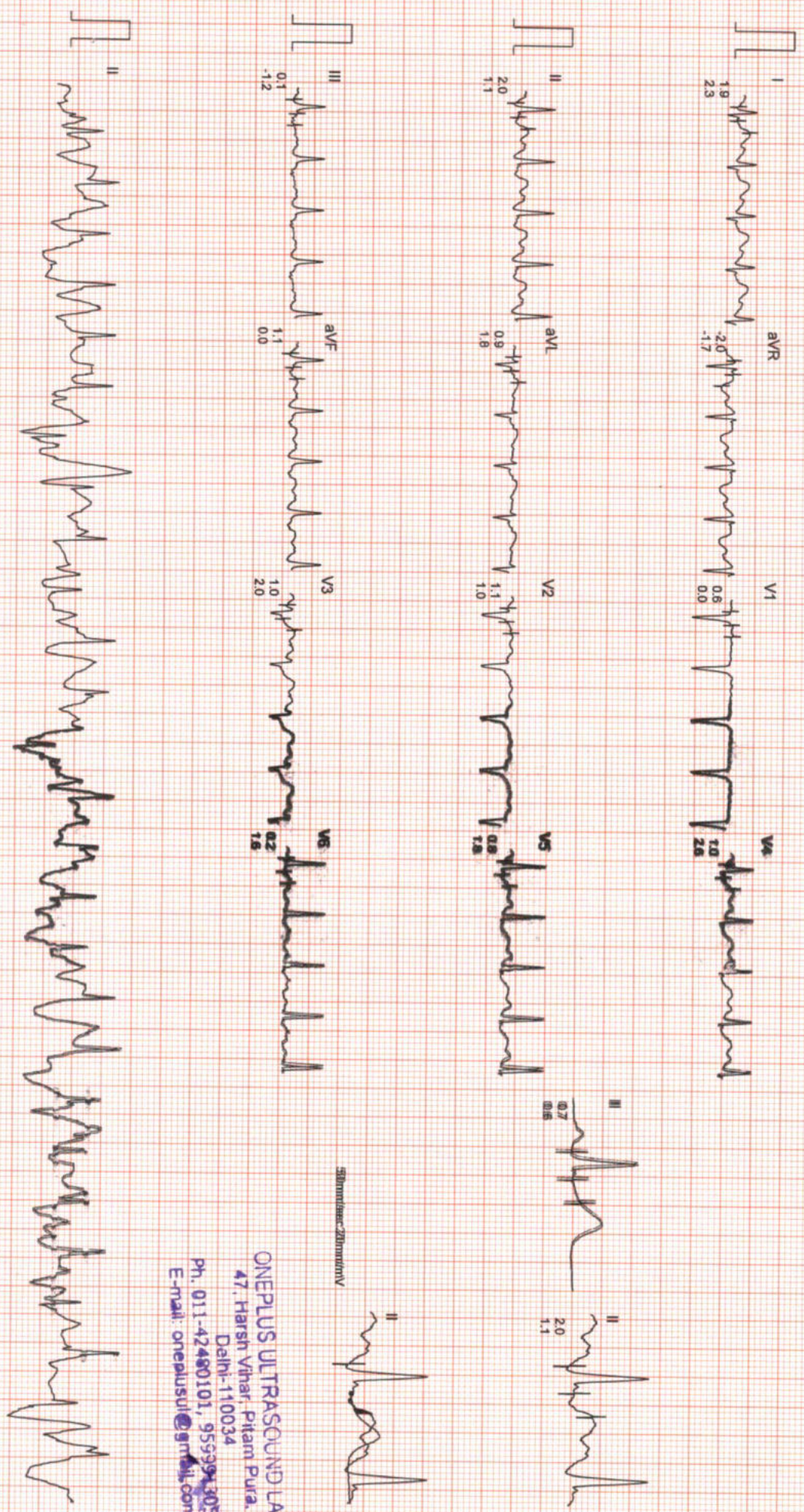

ONEPLUS ULTRASOUND LAB
47, Harsh Vihar, Pitam Pura,
Delhi-110034
Ph. 011-42460101, 9539943051
E-mail: oneplusul@gmail.com

ONEPLUS ULTRASOUND LAB

Ms. SRISHTI GAUTAM

I.D. : 996

AGE/SEX : 33/F

RECORDED : 25-3-2023 11:48

RATE : 174 BPM

B.P. : 150/90 mmHg

BRUCE

EXERCISE 3

PHASE TIME : 6:29

STAGE TIME : 0:29

ST @ 10mm/mV

60ms PostJ

SPEED : 5.4 Km/Hr.

GRADE : 14.0 %

LINKED MEDIAN

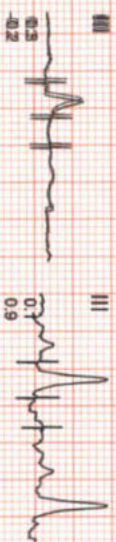
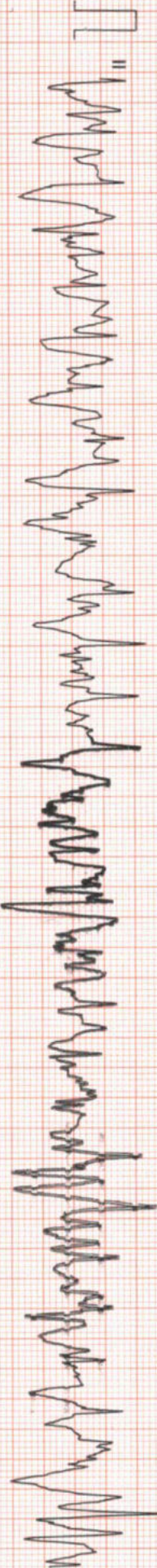
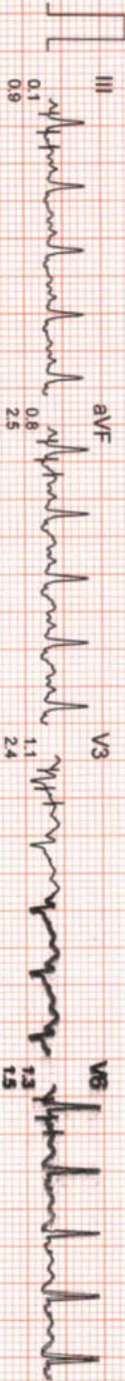
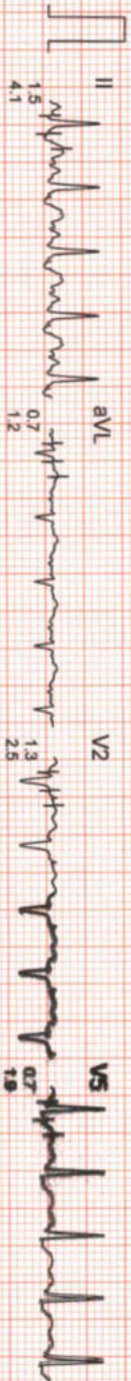
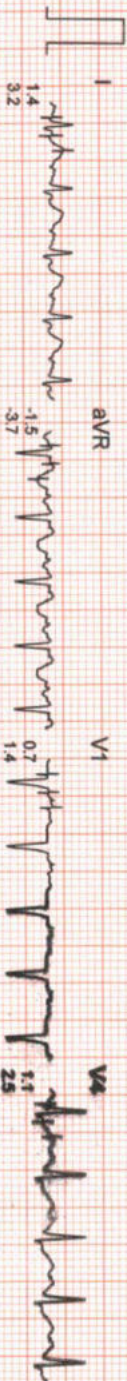

25mm/sec 20mm/mV

ONEPLUS ULTRASOUND LAB
47, Harsh Vihar, Pujam Pura,
Delhi-110034
Ph. 011-42480101, 9559913051
E-mail: oneplusul@gmail.com

ONEPLUS ULTRASOUND LAB

Ms. SRISHTI GAUTAM

I.D. : 996

AGE/SEX : 33/F

RECORDED : 25-3-2023 11:48

RATE : 177 BPM
B.P. : 150/90 mmHg

ST @ 10mm/mV

80ms PostU

SPEED : 5.4 Km/HR

GRADE : 14.0 %

LINKED MEDIAN

BRUCE
PEAK EXER
PHASE TIME : 6:31
STAGE TIME : 0:31

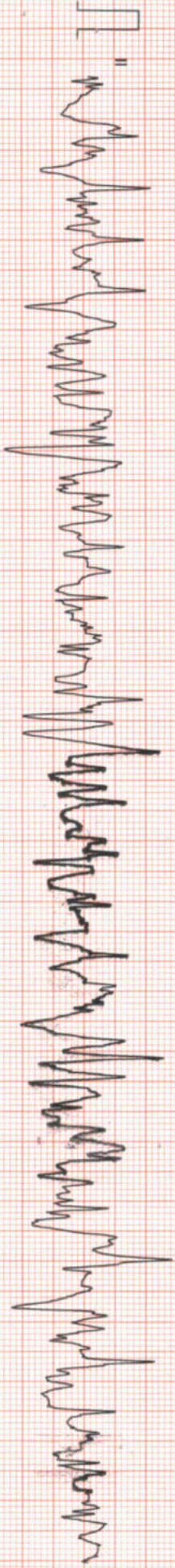
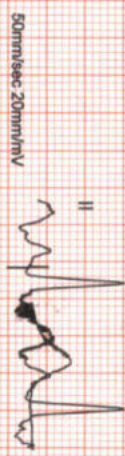
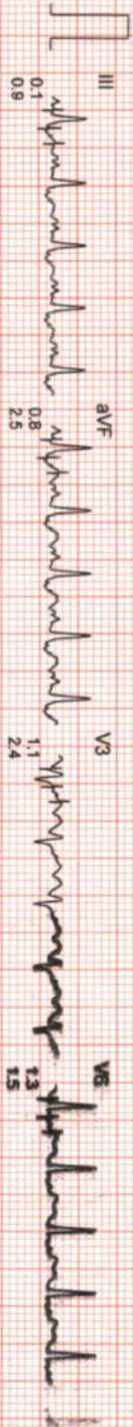
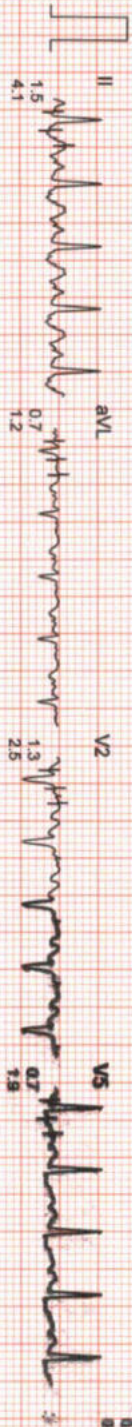
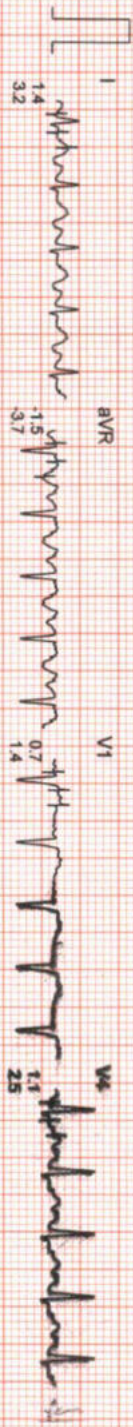

ONEPLUS ULTRASOUND LAB
47, Harsh Vihar, Pitam Pura,
Delhi-110034
Ph. 011-42480101, 9599913051
E-mail: oneplusul@gmail.com

ONEPLUS ULTRASOUND LAB

Ms. SRISHTI GAUTAM
I.D. : 996

AGE/SEX : 33/F

RECORDED : 25-3-2023 11:48

RATE : 115 BPM
B.P. : 116/78 mmHg

BRUCE
RECOVERY
PHASE TIME : 2:59

ST @ 10mm/mV
80ms PostJ
SPEED : 0.0 Km/Hr-
GRADE : 0.0 %

LINKED MEDIAN

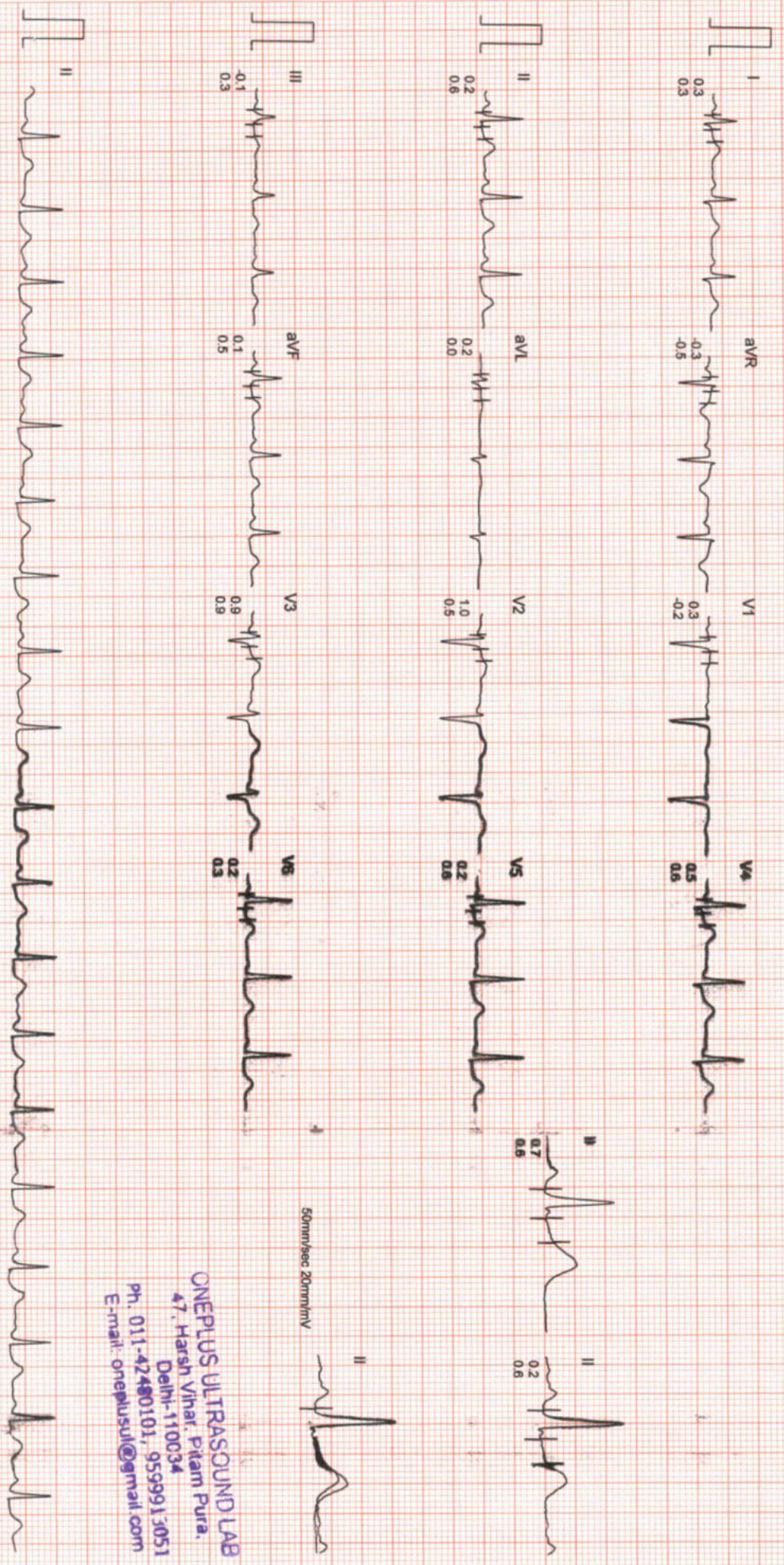

ONEPLUS ULTRASOUND LAB
47, Harsh Vihar, Pitam Pura,
Delhi-110034
Ph. 011-42480101, 9599913051
E-mail: oneplusul@gmail.com

Filtered Computer Corrected Baseline

25mm/sec 10mm/mV

CardCom, INDIA Ph.: 091-731-2620740, Tele/Fax: 091-731-263214

ONEPLUS ULTRASOUND LAB

AVG E.C.G.

STAGE	Speed	HR	B.P.
SUPINE	0.0kmph	112 bpm	80ms PostU
STANDING	0.0kmph	113 bpm	80ms PostU
STAGE 1	2.59	134 bpm	80ms PostU
STAGE 2	6.89	169 bpm	80ms PostU
PEAK EXERCISE	0.37	177 bpm	80ms PostU
RECOVERY	2.39	115 bpm	80ms PostU

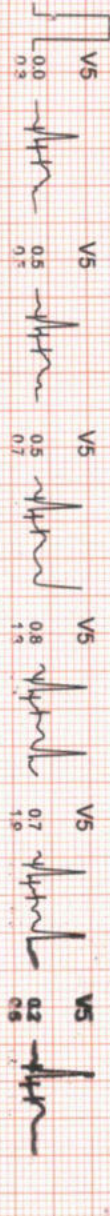
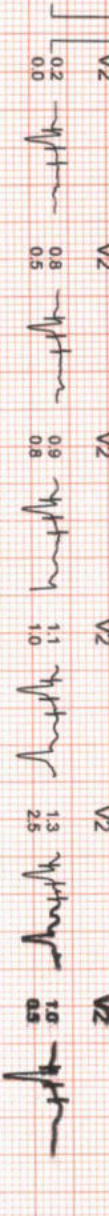
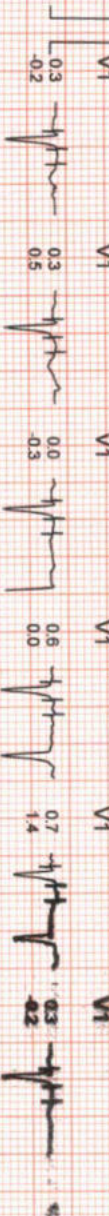
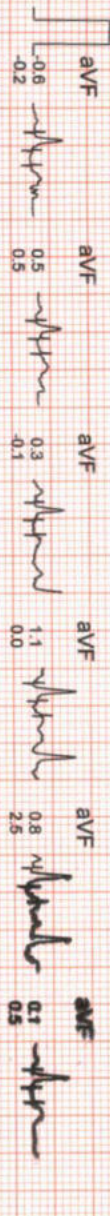
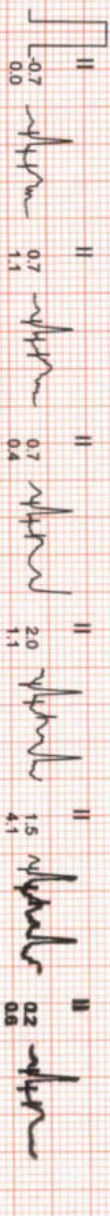
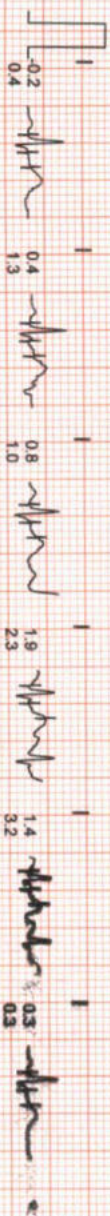

ONEPLUS ULTRASOUND LAB
 47, Harsh Vihar, Pitam Pura,
 Delhi-110034
 Ph. 011-42480101, 9559913051
 E-mail: oneplusul@gmail.com

STANDING
 0.0kmph
 0.0%
 113 bpm
 B.P. 114/76
 80mm PostU

PEAK EXERCISE
 6:31
 5.4kmph
 14.0%
 177 bpm
 B.P. 150/90
 80mm PostU

STANDING
 0.0kmph
 0.0%
 113 bpm
 B.P. 114/76
 80mm PostU

PEAK EXERCISE
 6:31
 5.4kmph
 14.0%
 177 bpm
 B.P. 150/90
 80mm PostU

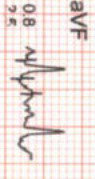
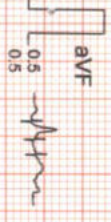
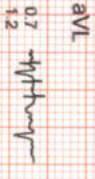
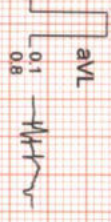
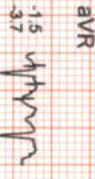
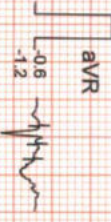
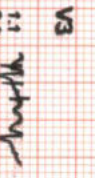
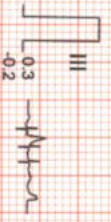
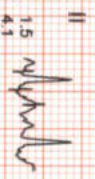
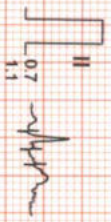
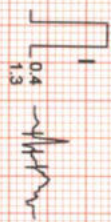

ONEPLUS ULTRASOUND LAB
 47, Harsh Vihar, Pitam Pura,
 Delhi-110034
 Ph. 011-42480101, 9599913051
 Email: oneplusul@gmail.com



OnePLUS

Ultrasound Lab

— QUALITY FIRST... ALWAYS! —

Dr. Nitin Agarwal
Pathologist & Director
Ex. Sr. Res. MAMC
& Lok Nayak Hospital
Ex. Chief of Lab Dr. Lal Path Labs.

Dr. Pooja (Garg) Agarwal
Radiologist & Director
MAMC & Lok Nayak Hospital



NAME	:Mrs. SRISHTI GAUTAM	Barcode No	:10140837
AGE/GENDER	:33 YRS/Female	SPECIMEN DATE	:25/Mar/2023 09:42AM
PATIENT ID	:111326	SPECIMEN RECEIVED	:25/Mar/2023 09:54AM
REFERRED BY	:Dr. MEDIWHEEL	REPORT DATE	:25/Mar/2023 03:59PM
CENTRE NAME	:ONEPLUS ULTRASOUND LAB	LAB NO.	:012303250020

Test Name	Result	Unit	Ref. Range
HAEMATOLOGY			
Medi Wheel Health checkup < 40 Female			
Glycosylated Hemoglobin (HbA1c)	5.2	%	Non Diabetic adults <5.7 Prediabetic (at risk) 5.7-6.4 Diabetes >6.4
Estimated average blood glucose (eag)	103		
Reference range (mg/dl):			
90 - 120:Excellent control, 121 - 150:Good Control, 151 - 180:Average Control, 181 - 210:Action Suggested			
>211:Panic value			

*** End Of Report ***

Checked By.

Dr. NITIN AGARWAL
M B B S , MD (Path)
DMC/R/01436
DR. NITIN AGARWAL
MBBS,MD(PATHOLOGIST)

47, Harsh Vihar, Pitampura, New Delhi-110034 | Ph.: 011-42480101, 9599913051
E-mail: oneplusul@gmail.com | Web.: www.oneplusul.in

Page 1 of 1
Page 5 of 5



OnePLUS Ultrasound Lab

— QUALITY FIRST... ALWAYS! —

Dr. Nitin Agarwal
Pathologist & Director
Ex. Sr. Res. MAMC
& Lok Nayak Hospital
Ex. Chief of Lab Dr. Lal Path Labs.

Dr. Pooja (Garg) Agarwal
Radiologist & Director
MAMC & Lok Nayak Hospital



NAME	:Mrs. SRISHTI GAUTAM	Barcode No	:10140837
AGE/GENDER	:33 YRS/Female	SPECIMEN DATE	:25/Mar/2023 09:42AM
PATIENT ID	:111326	SPECIMEN RECEIVED	:25/Mar/2023 09:54AM
REFERRED BY	:Dr. MEDIWHEEL	REPORT DATE	:25/Mar/2023 01:16PM
CENTRE NAME	:ONEPLUS ULTRASOUND LAB	LAB NO.	:012303250020

Test Name	Result	Unit	Ref. Range
-----------	--------	------	------------

HAEMATOLOGY

Medi Wheel Health checkup < 40 Female

BLOOD GROUP (ABO)

B

Rh typing

POSITIVE

NOTE :

- * Apart from major A,B,H antigens which are used for ABO grouping and Rh typing, many minor blood group antigens exist. Agglutination may also vary according to titre of antigen and antibody.
- * So before transfusion, reconfirmation of blood group as well as cross-matching is needed.
- * Presence of maternal antibodies in newborns, may interfere with blood grouping.
- * Auto agglutination (due to cold antibody, falciparum malaria, sepsis, internal malignancy etc.) may also cause erroneous result.

CBC

Haemoglobin	8.9	g/dl	11.5-15.0
Total Leucocyte Count	7500	/cumm	4000-10000
Differential leucocyte count			
Neutrophils	71.7	%	40-80
Lymphocyte	21.80	%	20-40
Monocytes	3.50	%	2-10
Eosinophils	2.2	%	1-6
Basophils	0.8	%	0-2
RBC Count	3.90	million/cumm	3.8-4.8
PCV(Hematocrit)	31.2	%	36-46
MCV	80.5	fL	83-101
MCH	23.0	Pg	27-32
MCHC	28.5	G/dL	32-35
Platelet count	303000	/cumm	150000-450000
RDW-CV	18.6	%	11.4-14.0
ESR(WESTEGRENS METHOD)	10	mm/1hr	<20

Checked By.

Dr NITIN AGARWAL
M B B S , MD (Path)
DMC/R/01436
DR. NITIN AGARWAL
MBBS,MD(PATHOLOGIST)

47, Harsh Vihar, Pitampura, New Delhi-110034 | Ph.: 011-42480101, 9599913051

E-mail: oneplusul@gmail.com | Web.: www.oneplusul.in

Page 1 of 5



OnePLUS Ultrasound Lab

— QUALITY FIRST... ALWAYS! —

Dr. Nitin Agarwal
Pathologist & Director
Ex. Sr. Res. MAMC
& Lok Nayak Hospital
Ex. Chief of Lab Dr. Lal Path Labs.

Dr. Pooja (Garg) Agarwal
Radiologist & Director
MAMC & Lok Nayak Hospital



NAME	:Mrs. SRISHTI GAUTAM	Barcode No	:10140837
AGE/GENDER	:33 YRS/Female	SPECIMEN DATE	:25/Mar/2023 09:42AM
PATIENT ID	:111326	SPECIMEN RECEIVED	:25/Mar/2023 09:54AM
REFERRED BY	:Dr. MEDIWHEEL	REPORT DATE	:25/Mar/2023 01:16PM
CENTRE NAME	:ONEPLUS ULTRASOUND LAB	LAB NO.	:012303250020

Test Name	Result	Unit	Ref. Range
BIOCHEMISTRY			
<u>Blood sugar fasting</u>	99	mg/dL	70-110
<u>Bun (blood urea nitrogen)</u>	14.60	mg/dl	7-18.7
<u>Uric acid, serum</u>	4.2	mg/dl	2.6-6.0
<u>Creatinine, serum</u>	0.68	mg/dl	0.50-1.0
LFT(LIVER FUNCTION TEST)			
Bilirubin Total	0.65	mg/dl	0.1-1.2
Bilirubin Conjugated	0.23	mg/dl	0-0.4
Bilirubin Unconjugated	0.42	mg/dl	up to 0.7
SGOT (AST)	22	U/L	0-46
SGPT (ALT)	17	U/L	0-49
Alkaline phosphatase	94	U/L	35-104
Gamma glutamyl transpeptidase	32	U/L	5.0-32.0
Total Protein	7.2	gm/dl	6.60 - 8.70
Albumin serum	3.9	g/dL	3.0-5.2
Globulin	3.30	gm/dl	1.8-3.4
Albumin/Globulin Ratio	1.18		1.10 - 2.50
LIPID PROFILE			
Cholesterol	230	mg/dl	50-200
Triglycerides	161	mg/dL	25-150
HDL Cholesterol	48	mg/dL	40 - 60
LDL cholesterol	150	mg/dL	< 130
VLDL cholesterol	32.2	mg/dL	5-40
Cholesterol/HDL Ratio	4.8		Low Risk 3.3-4.97 Average Risk 4.4-7.1 Moderate Risk 7.1-11.0 High Risk >11.0
LDL/HDL Ratio	3.1		0 - 3.55

According to ATP III and NCEP guidelines

Checked By.

Dr NITIN AGARWAL
M B B S , MD (Path)
DMC/R/01436
DR. NITIN AGARWAL
MBBS,MD(PATHOLOGIST)

47, Harsh Vihar, Pitampura, New Delhi-110034 | Ph.: 011-42480101, 9599913051

E-mail: oneplusul@gmail.com | Web.: www.oneplusul.in

Page 2 of 5



OnePLUS Ultrasound Lab

— QUALITY FIRST... ALWAYS! —

Dr. Nitin Agarwal
Pathologist & Director
Ex. Sr. Res. MAMC
& Lok Nayak Hospital
Ex. Chief of Lab Dr. Lal Path Labs.

Dr. Pooja (Garg) Agarwal
Radiologist & Director
MAMC & Lok Nayak Hospital



NAME	:Mrs. SRISHTI GAUTAM	Barcode No	:10140837
AGE/GENDER	:33 YRS/Female	SPECIMEN DATE	:25/Mar/2023 09:42AM
PATIENT ID	:111326	SPECIMEN RECEIVED	:25/Mar/2023 09:54AM
REFERRED BY	:Dr. MEDIWHEEL	REPORT DATE	:25/Mar/2023 01:16PM
CENTRE NAME	:ONEPLUS ULTRASOUND LAB	LAB NO.	:012303250020

Test Name	Result	Unit	Ref. Range
-----------	--------	------	------------

Parameter	Normal	Desirable	Borderline	High
Total cholesterol	<200		200-239	240
Triglycerides	<150	150-199	200-499	500
LDL	Optimal <100 Near Optimal 100-129	130-159	160-180	190
HDL	<40 : LOW 60 : HIGH			

BUN/Creatinine ratio

Bun (blood urea nitrogen)	14.60	mg/dl	7-18.7
CREATININE	0.40	mg/dl	0.30-1.10
BUN/Creatinine ratio	36.50		10.0 - 20.0

ENDOCRINOLOGY

THYROID PROFILE(T3,T4,TSH)

Thyrotrophic hormone total [t3]	0.68	ng/dl	0.52-1.9
Thyroxine total [t4]	4.80	µg/dl	4.8-11.6
TSH (Thyroid Stimulating Hormone)	6.80	µIU/ml	0.25-5.0

AGE WISE VARIATION IN TSH

AGE	TSH(µIU/ml)	AGE	TSH(µIU/ml)
1-4 weeks	1.00 - 19.0	16-20 yrs	0.25 - 5.0
1-12 mths	1.70 - 9.1	21 - 80 yrs	0.25 - 5.0
1-5 yrs	0.80 - 8.2	I st trimester	0.25 - 5.0
6-10 yrs	0.25 - 5.0	II nd trimester	0.50 - 5.0
11-15 yrs	0.25 - 5.0	III rd trimester	0.4 - 6.0

Reference ranges - Interpretation of Diagnostic tests - (Jacques Wallach)

1. Primary hypothyroidism is accompanied by depressed serum T3 and T4 values and elevated serum TSH level.

Checked By.

Dr. NITIN AGARWAL
M B B S, MD (Path)
DMC/R/01436

DR. NITIN AGARWAL
MBBS, MD (PATHOLOGIST)

47, Harsh Vihar, Pitampura, New Delhi-110034 | Ph.: 011-42480101, 9599913051

E-mail: oneplusul@gmail.com | Web.: www.oneplusul.in

Page 3 of 5



OnePLUS Ultrasound Lab

QUALITY FIRST... ALWAYS!

Dr. Nitin Agarwal
Pathologist & Director
Ex. Sr. Res. MAMC
& Lok Nayak Hospital
Ex. Chief of Lab Dr. Lal Path Labs.

Dr. Pooja (Garg) Agarwal
Radiologist & Director
MAMC & Lok Nayak Hospital



NAME	:Mrs. SRISHTI GAUTAM	Barcode No	:10140837
AGE/GENDER	:33 YRS/Female	SPECIMEN DATE	:25/Mar/2023 09:42AM
PATIENT ID	:111326	SPECIMEN RECEIVED	:25/Mar/2023 09:54AM
REFERRED BY	:Dr. MEDIWHEEL	REPORT DATE	:25/Mar/2023 01:16PM
CENTRE NAME	:ONEPLUS ULTRASOUND LAB	LAB NO.	:012303250020

Test Name	Result	Unit	Ref. Range
2. Primary hyperthyroidism is accompanied by elevated serum T3 and T4 levels along with depressed TSH values.			
3. Slightly elevated T3 levels may be found in pregnancy and estrogen therapy, while depressed levels may be encountered in severe illness, renal failure and during therapy with drugs like propranolol and propyl thiouracil.			
4. Although elevated TSH levels are nearly always indicative of primary hypothyroidism, and may be seen in secondary hypothyroidism			

CLINICAL PATHOLOGY

URINE ROUTINE

Physical examination

Quantity	30		ML
Colour	PALE YELLOW		
Transparency	SLIGHTLY TURBID		CLEAR
Sp.gravity	1.020		1.010-1.030
pH	6.00		
Reaction	ACIDIC		ACIDIC

Chemical examination

Urine protein	NIL		NIL
Urine sugar	NIL		NIL
Bilirubin, urine	NEGATIVE		NEGATIVE
Urobilinogen	NORMAL		NORMAL
Ketones	NEGATIVE		NEGATIVE

Microscopic examination

Pus cells.	4-6		/HPF	1-2
Epithelial cells	6-8		/HPF	0-5
R.B.C.	NIL		/HPF	NIL
Casts	NIL		/HPF	NIL
Crystals	NIL		/HPF	NIL
Bacteria	NIL		/HPF	NIL
Others.	NIL		/HPF	NIL

*** End Of Report ***

Checked By.

Dr NITIN AGARWAL
M B B S , MD (Path)
DMC/R/01436
DR. NITIN AGARWAL
MBBS,MD(PATHOLOGIST)

47, Harsh Vihar, Pitampura, New Delhi-110034 | Ph.: 011-42480101, 9599913051

E-mail: onepusul@gmail.com | Web.: www.oneplusul.in

Page 4 of 5

Clinical correlation is essential for final diagnosis. • If test results are unsatisfactory please contact personally or on phone. • This report is for perusal of doctors only. • All disputes Subject to Delhi Jurisdiction only. • Not for medicolegal purposes. • All congenital anomalies in a foetus may not be diagnosed in routine obstetric ultrasound.



OnePLUS
Ultrasound Lab
— QUALITY FIRST... ALWAYS! —

Dr. Nitin Agarwal
Pathologist & Director
Ex. Sr. Res. MAMC
& Lok Nayak Hospital
Ex. Chief of Lab Dr. Lal Path Labs.

Dr. Pooja (Garg) Agarwal
Radiologist & Director
MAMC & Lok Nayak Hospital

Name	: Mrs. SRISHTI GAUTAM	Age/Sex	: 33 YRS/Female
Ref. By	: Dr. MEDIWHEEL	Lab No	: 012303250020
Date	: 25-Mar-2023	Patient ID	: LSHHI111326

ULTRASOUND EXAMINATION----WHOLE ABDOMEN

Liver is normal in size (13.0 cm) and outline with normal echopattern. No abscess or mass lesion seen. Hepatic veins, portal vein, IVC and aorta are normal. Intrahepatic biliary radicles are not dilated. CBD is normal in caliber (5.0 mm).

Gall bladder is well distended with anechoic lumen. Wall thickness is normal.

Both kidneys are normal in size, shape, position, outline and echopattern. Corticomedullary differentiation is maintained. No pelvicalyceal dilation or calculus or mass lesion is seen.

Spleen is normal in size and echotexture. No mass lesion seen.

Pancreas is normal in size, outline and echotexture.

Urinary bladder is normal in shape and position. No evidence of intravesical stone or mass seen.

Uterus is normal in size (measures 6.9 x 3.8 x 2.9 cm), shape, position and echopattern. No mass seen.

Uterine cavity is empty. **Endometrial thickness** is 10.5 mm.

Both ovaries appear normal in size, shape and echopattern. **A hemorrhagic cyst is seen in right ovary measuring 1.8 x 1.8 cm. Follow up is advised after 4 – 6 wks.**

No abnormal bowel wall thickening seen in right iliac fossa.
No free fluid seen anywhere in abdomen.

Please correlate clinically

Dr. POOJA GARG
M.B.B.S., D.M.R.D.
Reg No. DMC/R/03398
Radiologist
DR. POOJA GARG
RADIOLOGIST
REG NO- DMC/R/03398

Type By : darshita

47, Harsh Vihar, Pitampura, New Delhi-110034 | Ph.: 011-42480101, 9599913051
E-mail: oneplusul@gmail.com | Web.: www.oneplusul.in

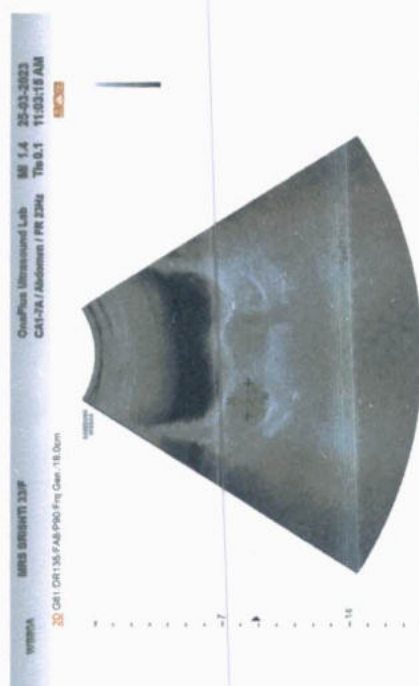
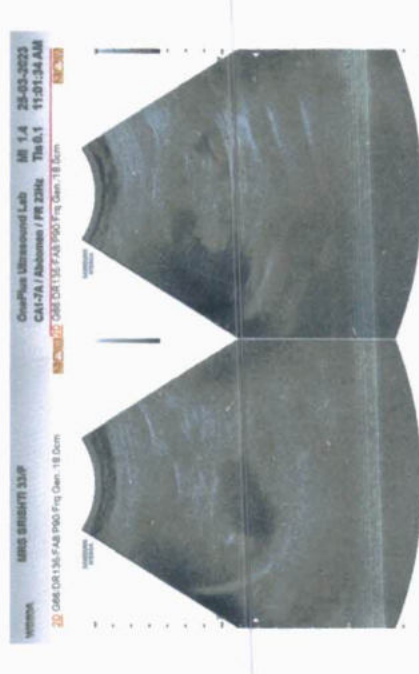
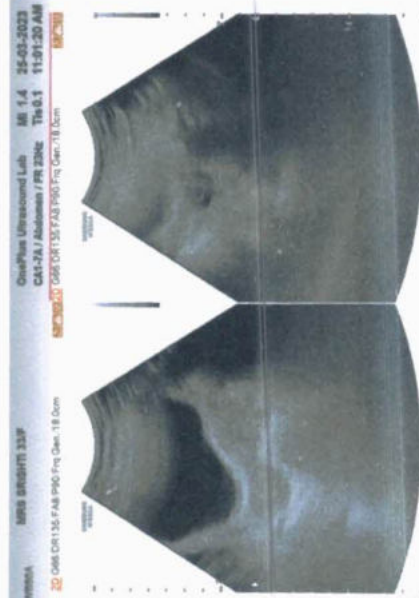
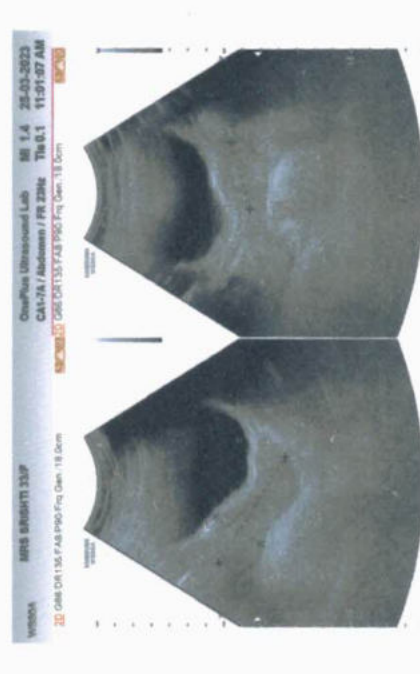
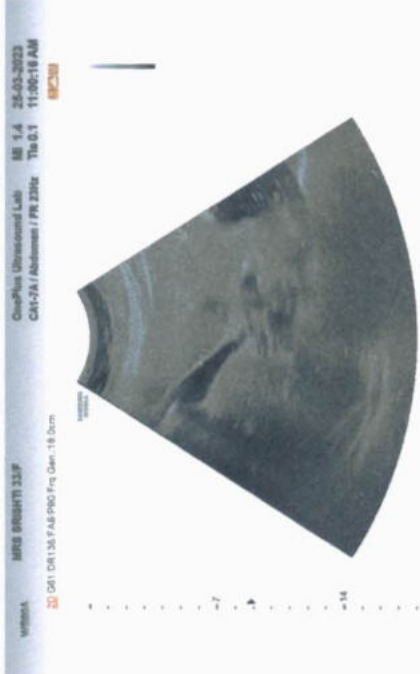
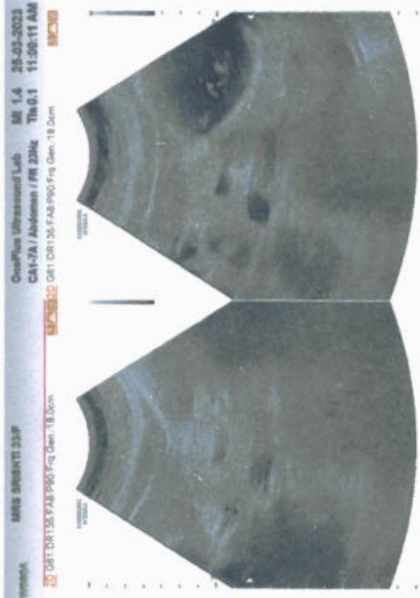



OnePLUS
Ultrasound Lab

— QUALITY FIRST... ALWAYS! —

Dr. Nitin Agarwal

Pathologist & Director
Ex. Sr. Res. MAMC
& Lok Nayak Hospital
Ex. Chief of Lab Dr. Lal Path Labs.

Dr. Pooja (Garg) Agarwal

Radiologist & Director
MAMC & Lok Nayak Hospital

Name	: Mrs. SRISHTI GAUTAM	Age/Sex	: 33 YRS/Female
Ref. By	: Dr. MEDIWHEEL	Lab No	: 012303250020
Date	: 25-Mar-2023	Patient ID	: LSHHI111326

X-ray-Chest PA view

Bony cage and soft tissues are normal.

Cardiothoracic ratio is normal.

Mediastinum is normal.

Both hila are normal.

Both costophrenic angles are clear.

Both domes of diaphragm are normal.

Prominent bronchovascular markings are noted in bilateral lung fields.

No parenchymal lesion seen.

Please correlate clinically.

Dr. POOJA GARG
M.B.B.S. D.M.R.D.
Reg No. DMC/R/03398
Radiologist

DR. POOJA GARG
RADIOLOGIST
REG. NO. DMC/R/03398

Type By : darshita

47, Harsh Vihar, Pitampura, New Delhi-110034 | Ph.: 011-42480101, 9599913051

E-mail: oneplusul@gmail.com | Web.: www.oneplusul.in

ONE PAIR OF TRANSILLUMINATION AB AX HARSHI AHAR BILAMPUR
MRS SRISHLI 33 YRS 52/03/5053 F CHEST PA VIEW 3/52/5053

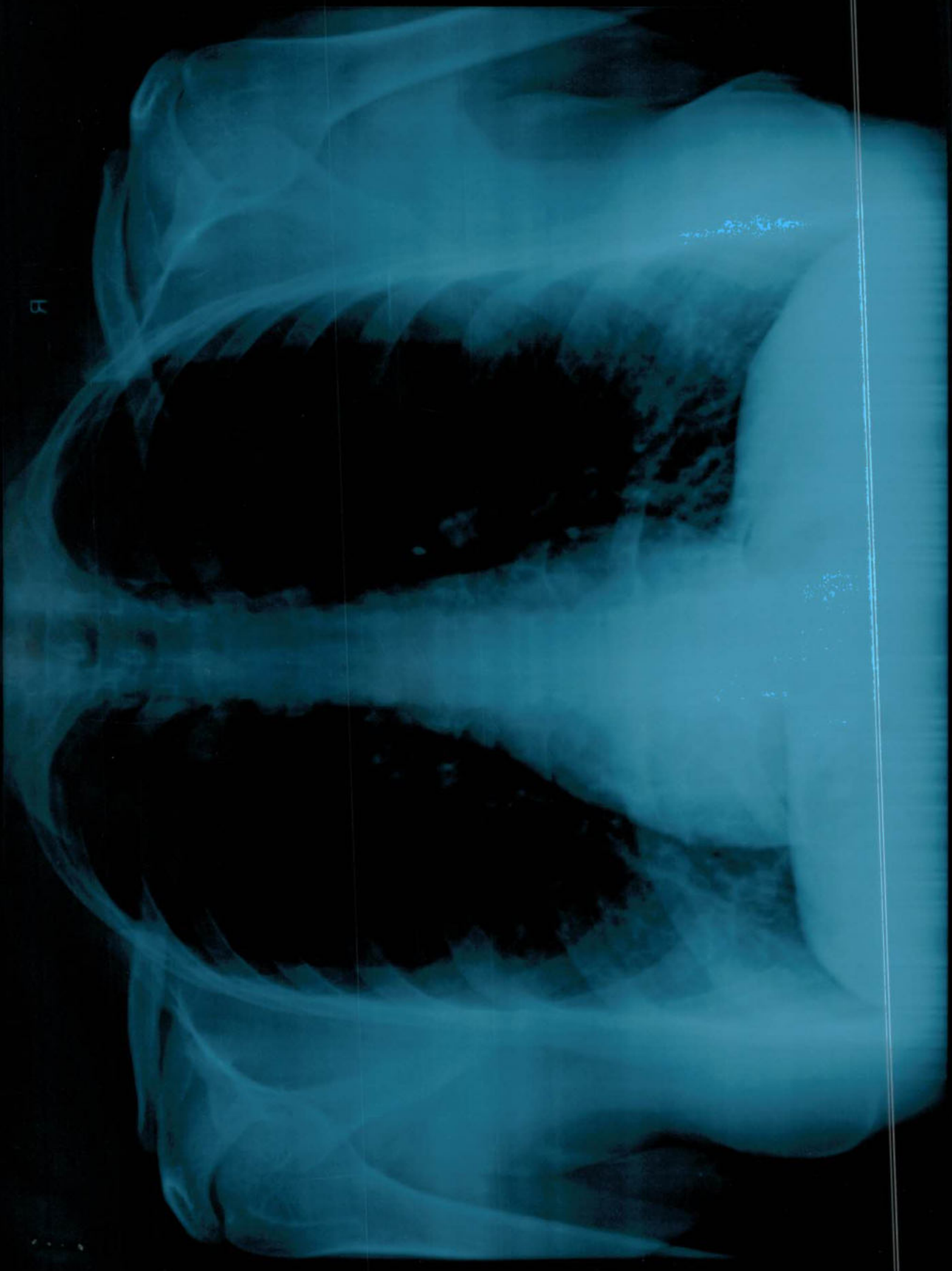

R

R

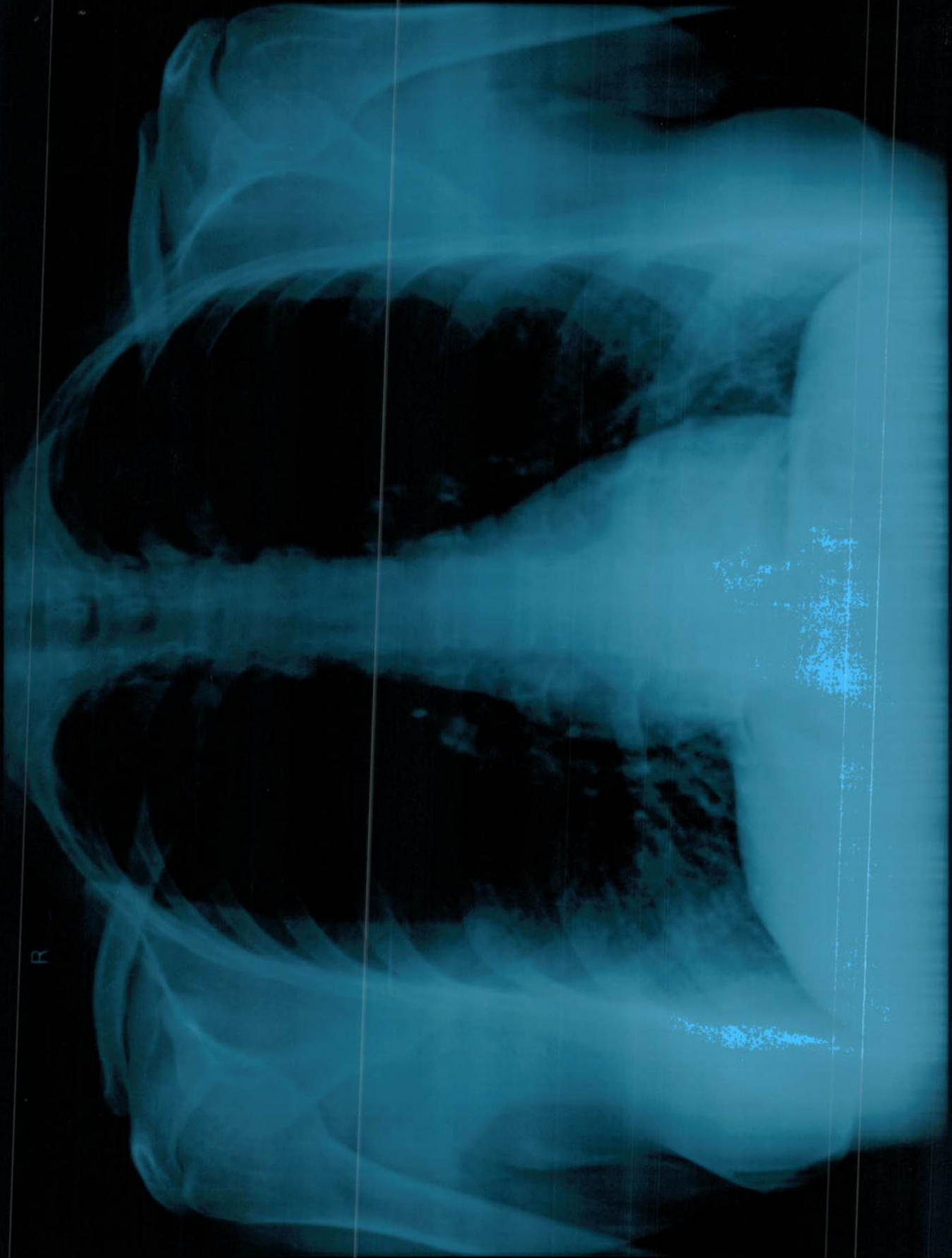

MRS SRISHTI 33 YRS 25/03/2023 F CHEST PA VIEW 3/25/2023
ONEPI US UI TRASOUND LAB 47 HARSH VIHAR PITAMPURA