



Scientific Pathology
A ISO 9001:2015 Certified Lab

S.V. SCIENTIFIC PATHOLOGY

Bharti Hospital

DR. SHIKHA VYAS
D.C.P. (PATH.)
R.NO. 52957/ 17.08.2006

SONKH ROAD, KRISHNA NAGAR, MATHURA

Date	16/04/2023	Srl No.	146	Sex	M
Name	MR. KULDEEP YADAV	Age	37 Yrs.	OUT SIDE SAMPLE	
Ref. By	MEDI WHEEL				

Investigation Name	Result Value	Unit	Biomedical Ref Range
--------------------	--------------	------	----------------------

HAEMATOLOGY - TEST REPORT

HAEMOGLOBIN (HB)	15.4	gm/dl	13.5 - 18.0
TOTAL LEUCOCYTIC COUNT (TLC)	7,800	/cumm	4000 - 11000
DIFFERENTIAL LEUCOCYTE COUNT (DLC)			
NEUTROPHIL	62	%	40 - 80
LYMPHOCYTE	30	%	20 - 40
EOSINOPHIL	05	%	1 - 6
MONOCYTE	03	%	2 - 10
BASOPHIL	00	%	1 - 2
R B C	5.03	millions/cmm	4.5 - 5.5
P.C.V / HAEMATOCRIT	46.4	%	40.0 - 50.0
M C V	92.2	fl.	82.0 - 101.0
M C H	30.6	picogram	27.0 - 32.0
M C H C	33.2	gm/dl	31.5 - 34.5
PLATELET COUNT	200	x10 ⁹ /μL	150 - 450
MEAN PLATELET VOLUME	11.3	fl	7.5 - 11.5
RDW-CV	15.8	%	11.5 - 14.5
ERYTHROCYTE SED.RATE(WGN) Automated Mini ESR	17	mm/1st hr.	0.00 - 15.0
HbA1C (GLYCOSYLATED Hb)	5.30	%	

METHOD : HIGH PERFORMANCE LIQUID CHROMATOGRAPHY. (HPLC)
(BIO-RAD DIASTAT)

EXPECTED VALUES :-

Metabolically healthy patients =	4.8 - 6.0 % HbA1C
Good Control =	5.5 - 6.8 % HbA1C
Fair Control =	6.8-8.2 % HbA1C

Contd...2



All Tests have Technical Limitations. Collaborative clinicopathological interpretation is mandatory. In Case of disparity Test may be repeated immediately. Test marked with an (*)-are not accredited by NABL.

Mathura Lab Details :

Opp. Vipin Nursing Home, Shankar Vihar, Krishna Nagar, Mathura- 281004

Mob. ☎ 08954464646, ☎ 7055111414 | Email : svspathology@gmail.com

Website : www.svscientificpathology.com

Sample Collection Facility from Home & Nursing Home is available.

If required get your report Via
SMS & Email

NOT VALID FOR
MEDICOLEGAL PURPOSE



Scientific Pathology

A ISO 9001:2015 Certified Lab

S.V. SCIENTIFIC PATHOLOGY

Bharti Hospital

DR. SHIKHA VYAS

D.C.P. (PATH.)

R.NO. 52957/ 17.08.2006

Date 16/04/2023

SONKH ROAD, KRISHNA NAGAR, MATHURA

Name MR. KULDEEP YADAV

Srl No. 146

Ref. By MEDI WHEEL

Age 37 Yrs.

Sex M

OUT SIDE SAMPLE

Investigation Name

Result Value Unit

Biomedical Ref Range

Poor Control = >8.2 % HbA1C

HBA1C ESTIMATED AVERAGE GLUCOSE (eAG) 104.88

65.00 - 135.00

REMARKS:-

In vitro quantitative determination of HbA1C in whole blood is utilized in long term monitoring of glycemia. The HbA1C level correlates with the mean glucose concentration prevailing in the course of the patient's recent history (approx - 6-8 weeks) and therefore provides much more reliable information for glycemia monitoring than do determinations of blood glucose or urinary glucose.

It is recommended that the determination of HbA1C be performed at intervals of 4-6 weeks during diabetes mellitus therapy. Results of HbA1C should be assessed in conjunction with the patient's medical history, clinical examinations and other findings.

Estimated average glucose (eAG) - There is a predictable relationship between HbA1c and eAG. It helps people with diabetes to correlate their A1c to daily glucose monitoring levels. It reflects the average glucose levels in the past 2-3 months. The eAG calculation converts the A1c percentage to the same units used by glucometers-mg/dl. The following table shows the relationship of eAG and A1c.

HbA1c (%)	eAG (mg/dL)
5	97
6	126
7	154
8	183
9	212
10	240
11	269
12	298

BLOOD GROUP ABO

" O "

RH TYPING

POSITIVE

The upper agglutination test for grouping has some limitations.
For further confirmation Reverse typing card (Dia clon ABO / D) Method is suggested.



Contd...3

All Tests have Technical Limitations. Collaborative clinicopathological interpretation is mandatory. In Case of disparity Test may be repeated immediately. Test marked with an (*) are not accredited by NABL.

Mathura Lab Details :

Opp. Vipin Nursing Home, Shankar Vihar, Krishna Nagar, Mathura- 281004

Mob. 08954464646, 7055111414 | Email : svspathology@gmail.com

Website : www.svscientificpathology.com

Sample Collection Facility from Home & Nursing Home is available.

If required get your report Via
SMS & EmailNOT VALID FOR
MEDICOLEGAL PURPOSE



Scientific Pathology
A ISO 9001:2015 Certified Lab

S.V. SCIENTIFIC PATHOLOGY

Bharti Hospital

DR. SHIKHA VYAS
D.C.P. (PATH.)
R.NO. 52957/ 17.08.2006

Date 16/04/2023 SRI NO. 146
Name MR. KULDEEP YADAV Age 37 Yrs. Sex M
Ref. By MEDI WHEEL OUT SIDE SAMPLE

SONKH ROAD, KRISHNA NAGAR, MATHURA

Investigation Name	Result Value	Unit	Biomedical Ref Range
--------------------	--------------	------	----------------------

BIOCHEMISTRY - TEST REPORT

BLOOD SUGAR FASTING	75.1	mg/dl	
---------------------	------	-------	--

REFERENCE RANGE :

Normal	:	< 110
Impaired Glucose Tolerance	:	110 - 125
Diabetes Mellitus	:	≥126

CREATININE	0.80	mg/dl	0.70 - 1.30
------------	------	-------	-------------

Neonates (premature): 0.29 - 1.04
Neonates (Full term): 0.24 - 0.85
2 - 12 Months : 0.17 - 0.42
1 - <3 Yrs : 0.24 - 0.41
3 - <5 Yrs : 0.31 - 0.47
5 - <7 Yrs : 0.32 - 0.59
7 - <9 Yrs : 0.40 - 0.60
9 - <11 Yrs : 0.39 - 0.73
11 - <13 Yrs : 0.53 - 0.79
13 - <15 Yrs : 0.57 - 0.87

URIC ACID	5.70	mg/dl	3.4 - 7.20
-----------	------	-------	------------

BLOOD UREA NITROGEN (BUN)	11.2	mg/dl	5.0 - 21.0
---------------------------	------	-------	------------

LIPID PROFILE

SERUM CHOLESTEROL	281.5	
Optimal	< 200	mg/dl
Border Line High Risk	200 - 239	mg/dl
High Risk	> 240	mg/dl

Contd...4



All Tests have Technical Limitations. Collaborative clinicopathological interpretation is mandatory. In Case of disparity Test may be repeated immediately. Test marked with an (*) are not accredited by NABL.

Mathura Lab Details :

Opp. Vipin Nursing Home, Shankar Vihar, Krishna Nagar, Mathura- 281004

Mob. ☎ 08954464646, ☎ 7055111414 | Email : svspathology@gmail.com

Website : www.svscientificpathology.com

Sample Collection Facility from Home & Nursing Home is available.

If required get your report Via
SMS & Email

NOT VALID FOR
MEDICOLEGAL PURPOSE



Scientific Pathology

A ISO 9001:2015 Certified Lab

S.V. SCIENTIFIC PATHOLOGY

Bharti Hospital

DR. SHIKHA VYAS

D.C.P. (PATH.)

R.NO. 52957/ 17.08.2006

SONKH ROAD, KRISHNA NAGAR, MATHURA

Date	16/04/2023	Srl No.	146	Sex	M
Name	MR. KULDEEP YADAV	Age	37 Yrs.	OUT SIDE SAMPLE	
Ref. By	MEDI WHEEL				

Investigation Name	Result Value	Unit	Biomedical Ref Range
TRIGLYCERIDES	232.4		
Optimal	< 150	mg/dl	
Border Line High Risk	150 - 199	mg/dl	
High Risk	200 - 499	mg/dl	
Very High Risk	> 500	mg/dl	
H D L CHOLESTEROL(direct)	50.9		
	Male		Female
Optimal>	55 mg/dl		> 65 mg/dl
Border Line High Risk	35 - 55 mg/dl		45 - 65 mg/dl
High Risk	< 35 mg/dl		< 45 mg/dl
L D L CHOLESTEROL (DIRECT)	184.12		
Optimal	<100	mg/dl	
Near or Above Optimal	100 - 129	mg/dl	
Border Line High Risk	130 - 159	mg/dl	
High Risk	160 - 189	mg/dl	
Very High Risk	> 190	mg/dl	
V L D L	46.48	mg/dl	25.0 - 40.0
SERUM CHOLESTEROL/HDL RATIO	5.53		
LDL / HDL CHOLESTEROL RATIO	3.617		0.00 - 3.55

R.O. risk factor

Risk Factor of Coronary Heart Disease.

Positive Risk Factors

1. Age - Males >45 Yrs.

Females >55 Yrs. or premature menopause without estrogen replacement therapy.

2. Family history of premature coronary heart disease.

3. Cigarette smoking.

4. Hypertension (>140/90 mm Hg or on antihypertensive medication)

5. Low HDL Cholesterol <30 mg/dl

6. Diabetes mellitus

Negative Risk Factor

Contd...5



All Tests have Technical Limitations. Collaborative clinicopathological interpretation is mandatory. In Case of disparity Test may be repeated immediately. Test marked with an (*) are not accredited by NABL.

Mathura Lab Details :

Opp. Vipin Nursing Home, Shankar Vihar, Krishna Nagar, Mathura- 281004

Mob. ☎ 08954464646, ☎ 7055111414 | Email : svspathology@gmail.com

Website : www.svscientificpathology.com

Sample Collection Facility from Home & Nursing Home is available.

If required get your report Via
SMS & EmailNOT VALID FOR
MEDICOLEGAL PURPOSE



A ISO 9001:2015 Certified Lab

S.V. SCIENTIFIC PATHOLOGY

Bharti Hospital

DR. SHIKHA VYAS
D.C.P. (PATH.)
R.NO. 52957/ 17.08.2006

Date 16/04/2023 SONKH ROAD, KRISHNA NAGAR, MATHURA
Sri No. 146
Name MR. KULDEEP YADAV Age 37 Yrs. Sex M
Ref. By MEDI WHEEL OUT SIDE SAMPLE

Investigation Name Result Value Unit Biomedical Ref Range

1. High HDL Cholesterol >60 mg/dl

BIOCHEMISTRY - TEST REPORT

L.F.T / LIVER FUNCTION TEST

TOTAL BILIRUBIN 1.08 mg/dl 0.20 - 1.00
Reference range

Reference range according to Thomas
Total bilirubin : up to 1.1 mg/dl

Reference range according to Sherlock and Meites
Adults and children : up to 1.0 mg/dl

New born

Age of new born

24 hours

48 hours

3 - 5 days

Age of new born

24 hours

48 hours

3-5 days

Premature

1.0 - 6.0 mg/dl

6.0 - 8.0 mg/dl

10.0 - 15.0 mg/dl

Full term

2.0 - 6.0 mg/dl

6.0 - 7.0 mg/dl

4.0 - 12.0 mg/dl

CONJUGATED (D. Bilirubin)	0.75	mg/dl	0.1 - 0.4
UNCONJUGATED (I.D. Bilirubin)	0.33	mg/dl	0.2 - 0.7
TOTAL PROTEINS	7.42	gm/dl	6.0 - 8.2
ALBUMIN	4.65	gm/dl	3.5 - 5.2
GLOBULIN	2.77	gm/dl	2.3 - 3.5
A/G RATIO	1.679	gm/dl	0.8 - 2.0
S.G.O.T (AST)	41.8	U/L	0.0 - 35.0
S.G.P.T (ALT)	56.2	U/L	0.0 - 45.0
ALKALINE PHOSPHATASE OPTIMIZED	98.7	U/L	0 - 0

Contd...6



All Tests have Technical Limitations. Collaborative clinicopathological interpretation is mandatory. In Case of disparity Test may be repeated immediately. Test marked with an (*) are not accredited by NABL.

Mathura Lab Details :

Opp. Vipin Nursing Home, Shankar Vihar, Krishna Nagar, Mathura- 281004

Mob. 08954464646, 7055111414 | Email : svspathology@gmail.com

Website : www.svscientificpathology.com

Sample Collection Facility from Home & Nursing Home is available.

If required get your report Via
SMS & Email

NOT VALID FOR
MEDICOLEGAL PURPOSE



Scientific Pathology

A ISO 9001: 2015 Certified Lab

S.V. SCIENTIFIC PATHOLOGY

Bharti Hospital

DR. SHIKHA VYAS

D.C.P. (PATH.)

R.NO. 52957/ 17.08.2006

Date 16/04/2023 SONKH ROAD, KRISHNA NAGAR, MATHURA
Srl No. 146
Name MR. KULDEEP YADAV Age 37 Yrs. Sex M
Ref. By MEDI WHEEL OUT SIDE SAMPLE

Investigation Name	Result Value	Unit	Biomedical Ref Range
Expected Values :			
Aged 1 Day	< 250 U/L		
Aged 2 to 5 Days	< 231 U/L		
Aged 6 Days to 6 Months	< 449 U/L		
Aged 7 Months to 1 Year	< 426 U/L		
Aged 1 - 3 Yrs	< 281 U/L		
Aged 4 - 6 Yrs	< 269 U/L		
Aged 7 - 12 Yrs	< 300 U/L		
Aged 13 - 17 Yrs (Male)	< 390 U/L		
Aged 13 - 17 Yrs (Female)	< 187 U/L		
Men (Adult)	40 - 129 U/L		
Women (Adult)	35 - 104 U/L		

GGTP 43.00 U/L 0.80 - 55.0

THYROID PROFILE

T3 ,T4 ,TSH

T3 1.26 ng/ml 0.87 - 1.78

Adults (>15 yrs) : 0.87 - 1.78
New born : 0.75 - 2.60
1 - 5 Yrs : 1.00 - 2.60
5 - 10 Yrs : 0.90 - 2.40
10 - 15 Yrs : 0.80 - 2.10

T4 (Thyroxin) 9.48 ug/dl 6.00 - 12.00

Adults : 6.00 - 12.00
1 - 3 days : 8.20 - 19.9
1 week : 6.00 - 15.9
1 - 12 month : 6.1 - 14.9
1 - 3 yrs : 6.80 - 13.5
3 - 10 yrs : 5.50 - 12.8
>10 Yrs : 6.00 - 12.00

Contd...7



All Tests have Technical Limitations. Collaborative clinicopathological interpretation is mandatory. In Case of disparity Test may be repeated immediately. Test marked with an (*) are not accredited by NABL.

Mathura Lab Details :

Opp. Vipin Nursing Home, Shankar Vihar, Krishna Nagar, Mathura- 281004

Mob. 08954464646, 7055111414 | Email : svspathology@gmail.com

Website : www.svscientificpathology.com

Sample Collection Facility from Home & Nursing Home is available.

If required get your report Via
SMS & EmailNOT VALID FOR
MEDICOLEGAL PURPOSE



Scientific Pathology
A ISO 9001: 2015 Certified Lab

S.V. SCIENTIFIC PATHOLOGY Bharti Hospital

DR. SHIKHA VYAS

D.C.P. (PATH.)

R.NO. 52957/ 17.08.2006

SONKH ROAD, KRISHNA NAGAR, MATHURA

Date 16/04/2023 Srl No. 146
Name MR. KULDEEP YADAV Age 37 Yrs. Sex M
Ref. By MEDI WHEEL OUT SIDE SAMPLE

Investigation Name	Result Value	Unit	Biomedical Ref Range
TSH	5.32	µIU/ml	0.25 - 5.50

Test	Reference Group	Age	Reference Range	Unit
TSH	Cord Blood	1-4 Week	1.00 - 39.0	µIU/ml
		1-12 Months	1.70 - 9.10	µIU/ml
		1-5 Years	0.80 - 8.20	µIU/ml
		6-10 Years	0.70 - 5.70	µIU/ml
		11-15 Years	0.70 - 5.70	µIU/ml
		16-20 Years	0.70 - 5.70	µIU/ml
		16-20 Years	0.70 - 5.70	µIU/ml

The test has been carried out in Fully Automated Immunoassay System VIDAS using ELFA (Enzyme Linked Fluorescence Assay) technology.

**** Report Completed****



Shikha

DR. SHIKHA VYAS
D.C.P (Path.)
R.NO 52957 / 17.08.2006

All Tests have Technical Limitations. Collaborative clinicopathological interpretation is mandatory. In Case of disparity Test may be repeated immediately. Test marked with an (*) are not accredited by NABL.

Mathura Lab Details :

Opp. Vipin Nursing Home, Shankar Vihar, Krishna Nagar, Mathura- 281004

Mob. ☎ 08954464646, ☎ 7055111414 | Email : svspathology@gmail.com

Website : www.svscientificpathology.com

Sample Collection Facility from Home & Nursing Home is available.

If required get your report Via
SMS & Email

NOT VALID FOR
MEDICOLEGAL PURPOSE

ID : 20230416091303

Name : _____

Sex : Male

Age : 1

HR : 68

R-R : 864

P-R : 134

QRS : 108

QT/QTc : 388/414

P/QRS/T : 46/ 73/ 35

RV5/SV1 : 0.707 / -0.244 mV

RV5+SV1 : 0.463

QTcf : 0.449

002: Sinus Arrhythmia
005: Sinus Bradycardia
054: Non-specific Inraventricular B
175: Maybe Abnormal ECG

Reference Report Confirmed by:

04-16-2023 09:13:24

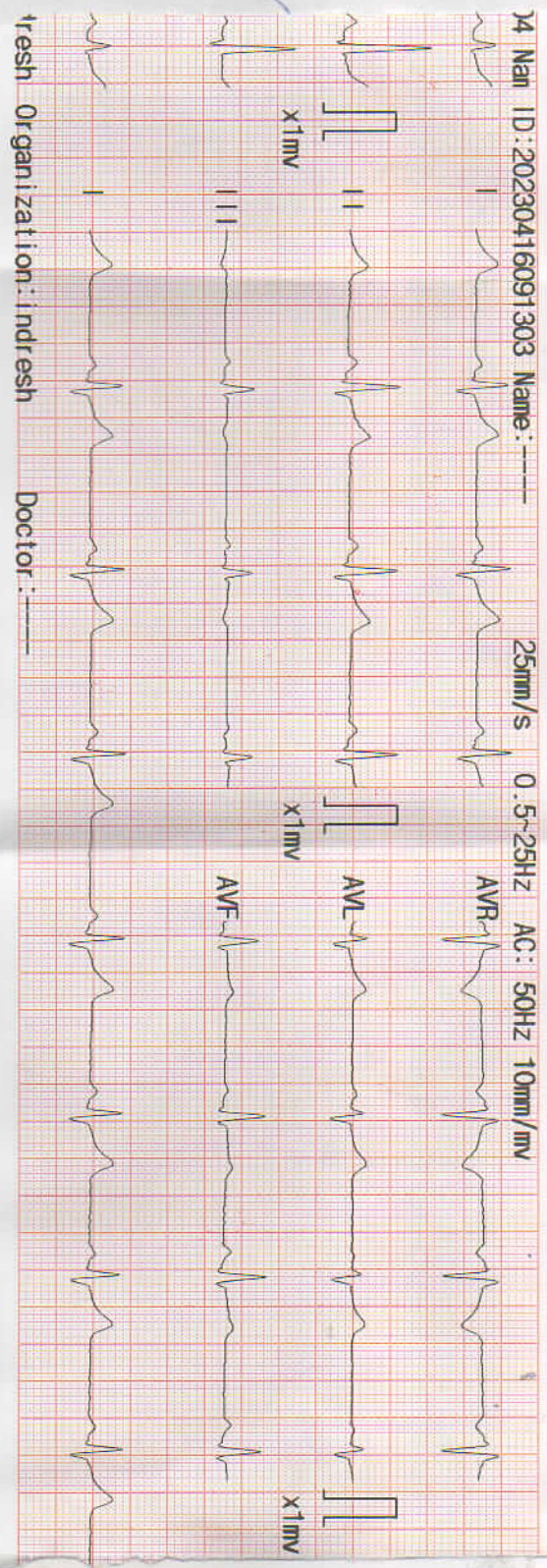
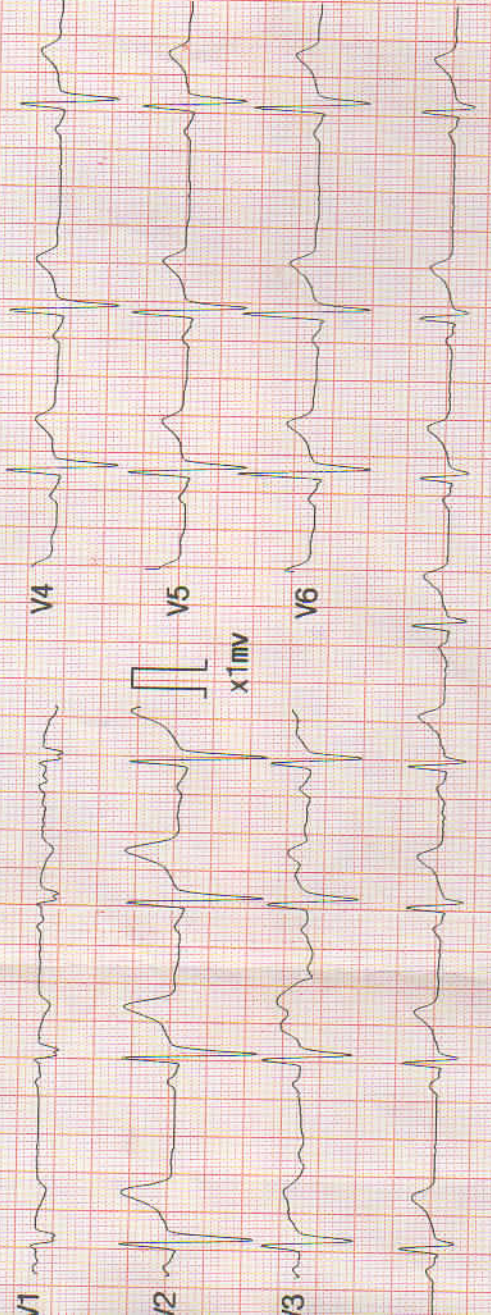

24 Nan ID: 20230416091303 Name: _____

25mm/s 0.5-25Hz AC: 50Hz 10mm/mV

Organization: indresh

Doctor: _____

डॉ. तनेजा आई क्लीनिक एंड रिसर्च सेंटर

न्यू पालिका मार्केट, कृष्णा नगर, मथुरा

डॉ. एम. के. तनेजा M.B.B.S., M.S., D.O., F.C.L.I. IOL Trained, Fellow of A.E.H. Madurai (T.N.) नेत्र विशेषज्ञ Ex Eye Surgeon MATHURA Branch of G.E.H., Aligarh & Nirphad Vrindavan	Cataract	Glucoma	Intra Ocular Lens	Squint	Phaco	Smt. VEENA Managing Director
	मोतियाबिन्द सर्जरी	काला पानी	कृत्रिम लेंस प्रत्यारोपण	भेंगेपन की सर्जरी	बिना टांके का ऑपरेशन	
Reg. No. 51066	माइक्रोस्कोप द्वारा सर्जरी की जाती है।					

PHACO

TRAINED, L. V. PRASAD EYE INSTITUTE, HYDERABAD

Small Incision Sutureless Cataract Surgery-Trained at Tirvnelvelli (T.N.)

Distance Vision

M2 · Kuldeep Yadav
37yrs

Date...16.04.23

RE
VN
LE

J 6/6

Near Vision N6

- Eye are Normal
- No colour vision defect
- Fundus WNL

RE
NCT
LE

10

S/L Examination

BP ✓
Blood Sugar ✓

क्लीनिक का समय

सुबह 9 बजे से सायं 6 बजे तक

● Next Visit Date

● पाँच दिन बाद फिर फीस लगेगी।

● Consultation Fees =Rs. 250/-

घर का पता

12-A, कृष्णा नगर

मथुरा

The opinion expressed is in my personal capacity and no indemnity lies with me on account of broken treatment / altered doses / irregular follow-up or interference by another doctor in form of any act / opinion or mis-guidance. Risks about the Drugs / Investigations / Surgery has been explained.

NOT VALID FOR MEDICO-LEGAL PURPOSE.

👁️ रविवार सायं अवकाश



Bharti Hospital

AN ISO 9001-2008 (QMS) Certified Hospital

REG...NO: 2023-401601
NAME: MR. KULDEEP YADAV
REF...BY: BOB

Date.....
DATE: 16/04/2023
AGE: 37 Y/M

ECHO CARDIOGRAPHY REPORT

Measurements

Aortic root diameter:	34 mm	(20-37mm)
Aortic valve diameter:	19 mm	(15-26mm)
LV dimension:		(19-40mm)
LVD(systolic):	34 mm	(22-40mm)
LVD(diastolic):	44 mm	(37-56mm)
RVD(diastolic):	16 mm	(7-23mm)
IVST	ES:11.8	ED: 9.0 (6-12mm)
LVPWT	ES:12.2	ED: 9.9 (5-10mm)
LA(diastolic):	27.6mm	(19-40mm)

INDICES OF LV FUNCTION:

EPSS		(< 9mm)
Fractional shortening	30%	(24-42%)
Ejection fraction	60%	(50-70%)

IMAGING:

M mode examination revealed normal movements of both mitral leaflets during diastole(DE-18mm,EF-130mm/sec). No mitral valve prolapse is seen.

Aortic cusps are not thickened and closure line is central, tricuspid and pulmonary valves are normal. Aortic root is normal in size.

Dimension of left atrium and left ventricle are normal.

2D imaging in PLAX, SAX and apical view revealed a normal size left ventricle.

No regional wall motion abnormality present.

Global LVEF is 60%.

Mitral valve opening is normal. No mitral valve prolapse is seen.

Aortic valve has three cusps and its opening is not restricted.

Tricuspid valve leaflets move normally. Pulmonary valve is normal.

Interatrial and interventricular septa are intact.

No intra cardiac mass or thrombus is seen. No pericardial effusion is seen.

Facilities

ICU, Facility for Medical & Cardiac Emergency, ECG, Nebulizer, Centralized Oxygen, Monitor BIPAP, Defibrillator, Echo Cardiography, TMT, X-ray, PFT, Computerised Pathology



Bharti Hospital

AN ISO 9001-2008 (QMS) Certified Hospital

Date.....

DOPPLER :

MV	1.02/0.51m/sec.	MR : nil
AV	0.73 m/sec.	AR : nil
TV	0.49 m/sec.	TR : nil
PV	0.84 m/sec.	PR : nil

COLOUR FLOW

Normal flow signals are seen across all cardiac valves.
No flow signals are seen across IAS and IVS.

FINAL DIAGNOSIS :

Normal cardiac chamber dimension
No regional wall motion abnormality is present.
Systolic left ventricle function is normal with EF 60%.
Diastolic left ventricle function is normal.
Colour flow through all the valves is normal with no structural abnormality.
No intracardiac thrombus or mass is seen.
No pericardial effusion is present.

DR. BHARTI GUPTA (M.D)

All congenital heart defect can not be detected by transthoracic echocardiography.
In case of disparity test should be repeated at higher cardiac centre. Not valid for medico-legal purpose.

Facilities

ICU, Facility for Medical & Cardiac Emergency, ECG, Nebulizer, Centralized Oxygen, Monitor BIPAP, Defibrillator, Echo Cardiography, TMT, X-ray, PFT, Computerised Pathology

यहाँ धूम-लिंग परीक्षण नहीं किया जाता है। यह एक दण्डनीय अपराध है।

This Report is Only A Professional Opinion & Should Be Clinically Co-related

NOT VALID FOR MEDICO-LEGAL PURPOSE

सभी प्रकार के हेल्थ चेकअप पैकेज उपलब्ध

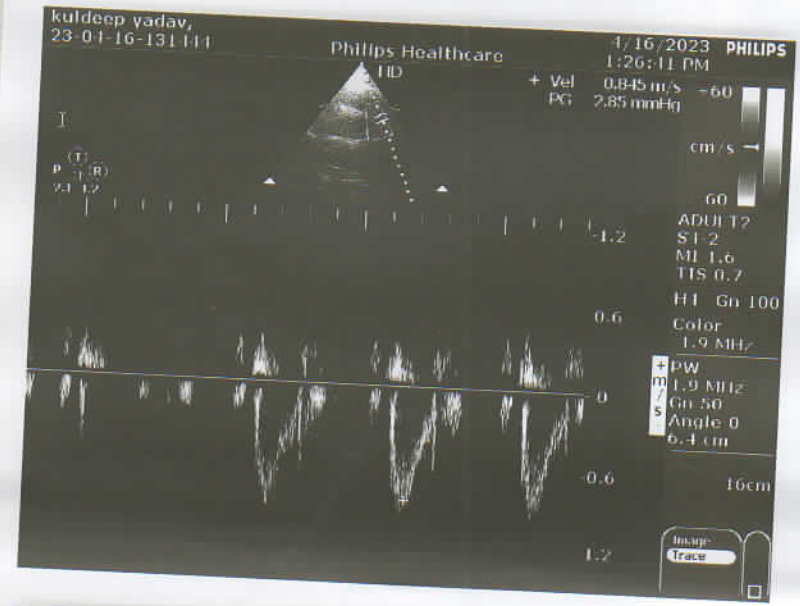
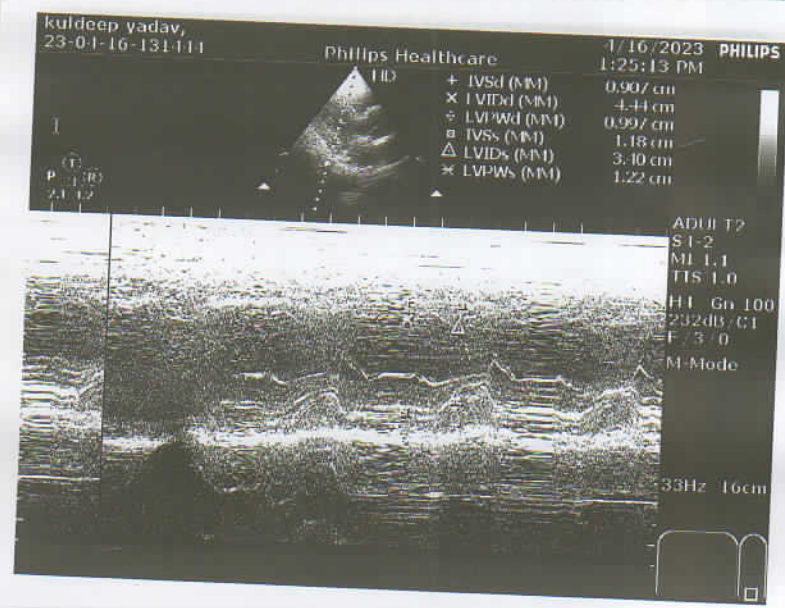
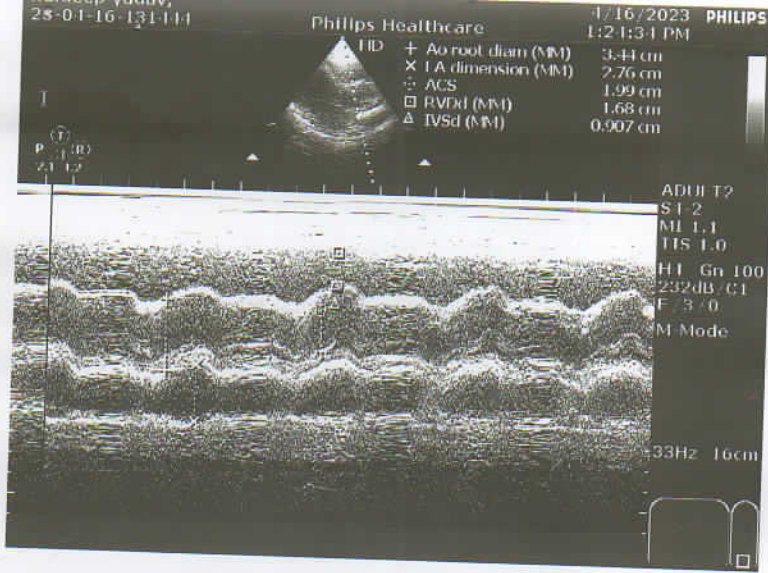



Bharti Hospital

AN ISO 9001-2008 (QMS) Certified Hospital

Date.....

REG...NO : 2023-401603

NAME : MR. KULDEEP YADAV

REF...BY: B O B

DATE : 16/04/2023

AGE /SEX: 37 Y/M

2D REAL TIME GENERAL SONOLOGICAL STUDY OF WHOLE ABDOMEN

LIVER: Is normal in size with mildly increased parenchymal echogenicity. Margins are regular. Intra hepatic bile ducts (IHD) are not dilated. No focal mass seen. Portal Vein & C.B.D. is normal in caliber.

GALL BLADDER: No calculi/mass lesion is seen in its lumen. No pericholecystic collection is seen.

SPLEEN: is normal in size and shape. Echotexture appears normal.

PANCREAS: Shows normal size and echotexture. No focal mass / peripancreatic collection is seen.

RIGHT KIDNEY: Shows normal position, size, shape and contour. Cortical echotexture is normal. CMD is maintained. No calculus /hydronephrosis is seen. **Small Echogenic foci with acoustic shadowing is seen (7.6mm) in Rt. Kidney.**

LEFT KIDNEY: Shows normal position, size, shape and contour. Cortical echotexture is normal. CMD is maintained. No hydronephrosis, **Small Echogenic foci with acoustic shadowing is seen (6.1mm) in Lt. Kidney.**

No free fluid/ retroperitoneal adenopathy is seen.

U.BLADDER: is normal in distension and in wall thickness. Lumen is clear. No calculus or mass lesion is seen.

PROSTATE: is normal in size (33.5x33.3x33.9mm), shape and echotexture. Weight 19.8 cm³.

NOTE- Excessive Gas is Present in Abdomen.

IMPRESSION: Fatty Liver with B/L Small Renal Calculi.

ADVICE: Clinical Correlation.

SONOLOGIST

Best efforts were made during investigation, however in case of any Confusion/ Confirmation review can be done, free of cost. Not valid for medico-legal purpose.

Facilities

ICU, Facility for Medical & Cardiac Emergency, ECG, Nebulizer, Centralized Oxygen, Monitor BIPAP, Defibrillator, Echo Cardiography, TMT, X-ray, PFT, Computerised Pathology

यहाँ भूगण-लिंग परीक्षण नहीं किया जाता है। यह एक दण्डनीय अपराध है।

This Report is Only A Professional Opinion & Should Be Clinically Co-related

NOT VALID FOR MEDICO-LEGAL PURPOSE

सभी प्रकार के हैल्थ चैकअप पैकेज उपलब्ध

R

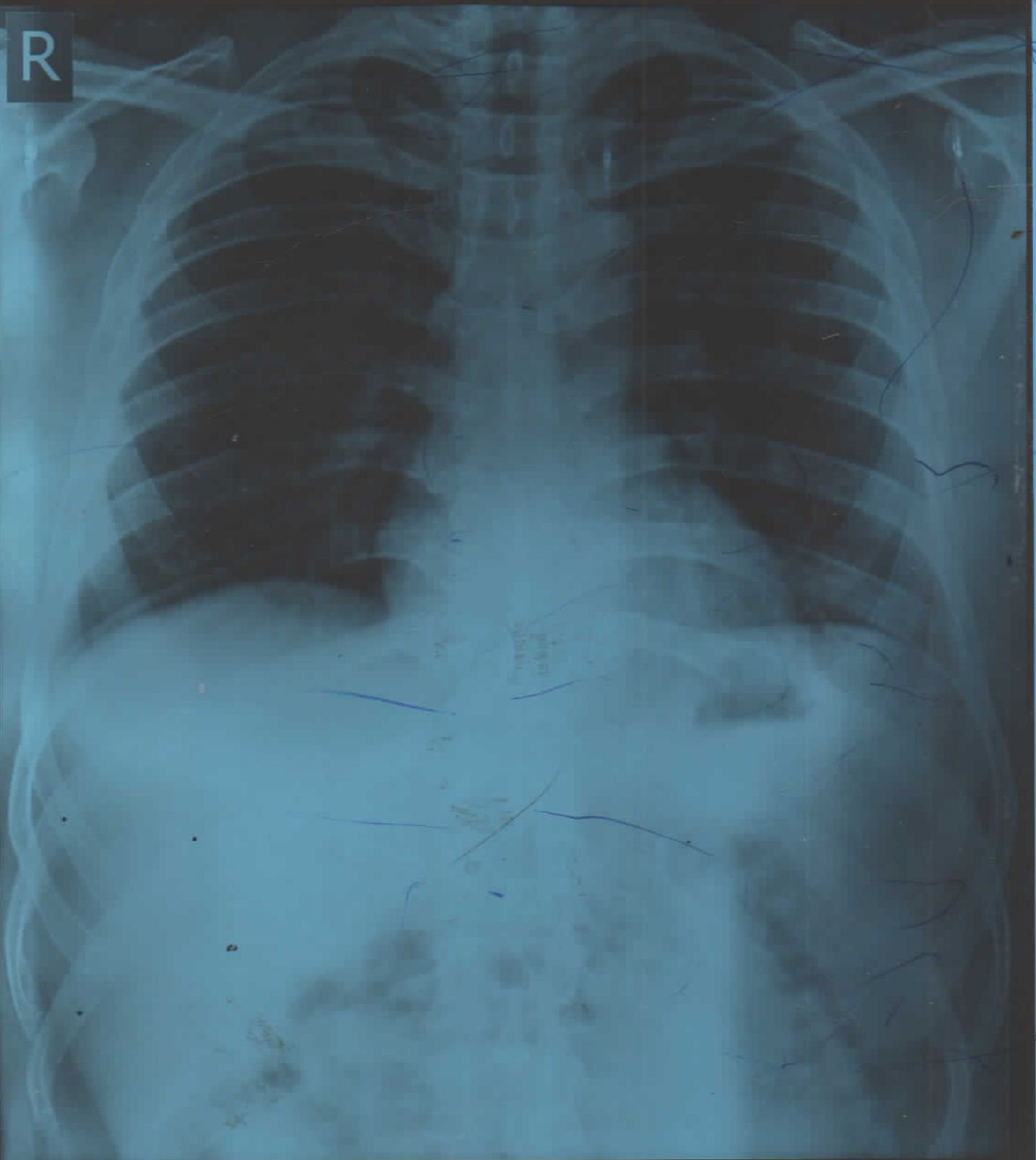

KULDEEP YADAV 37Y Male

Chest PA

BHARTI HOSPITAL SONKH ROAD, KRISHNA NAGAR MATHURA.

16/04/2023 12:57:23