

OPD PRESCRIPTION

Patient Name : Mrs. Swati Singh	UHID : BER/2023/15200	Age/Gender : 33/Female
OPD Bill No : OPD/15200	Address : Ranchi	Mobile No. : 9709835391
Consultant : Dr. R. K Chaturvedi	Date : 06-05-2023 15:26:15	

BP : Systolic: 90/70
Diastolic: mmHg
Height : 167 cm
Weight : 44 Kg
Pulse : 79 bpm
SPO2 : 94%

Chst - a/c - 11000
Eys - Anacim

Go for routine check-up.

ECG remarks: (1) Study
 X-ray PA-chst remarks: (1) Study.
 USG (w/A) remarks: Lt. adnexa shows a complex ovarian mass & Coloflex and Septate is a guide measuring 2.0x2.2 cm in IT.
 Nasal Vasculenly?
 TMT remarks: Hual Study

- Astena
- NTN
- Diabetes

Cap. Eron - 400
1x2 — 10 days

4th
CBC -
MRI abdomen

Mrs. Swati Singh, Ag-33Y/F
 ID: 202315200

06.05.2023 10:38:35
 BERLIN DIAGNOSTIC & DAY CARE
 BARIATU
 RANCHI

Location:
 Room:
 Order Number:
 Indication:
 Medication 1:
 Medication 2:
 Medication 3:

70 bpm
 - / - mmHg

Technician:
 Ordering Ph:
 Referring Ph:
 Attending Ph:

Sinus rhythm with short PR
 Otherwise normal ECG

QRS : 66 ms
 QT / QTcBaz : 370 / 399 ms
 PR : 106 ms
 P : 82 ms
 RR / PP : 852 / 857 ms
 P / QRS / T : 33 / 78 / 52 degrees

Dr. Rajshankar Prasad
 MBBS, MD, Cardiology

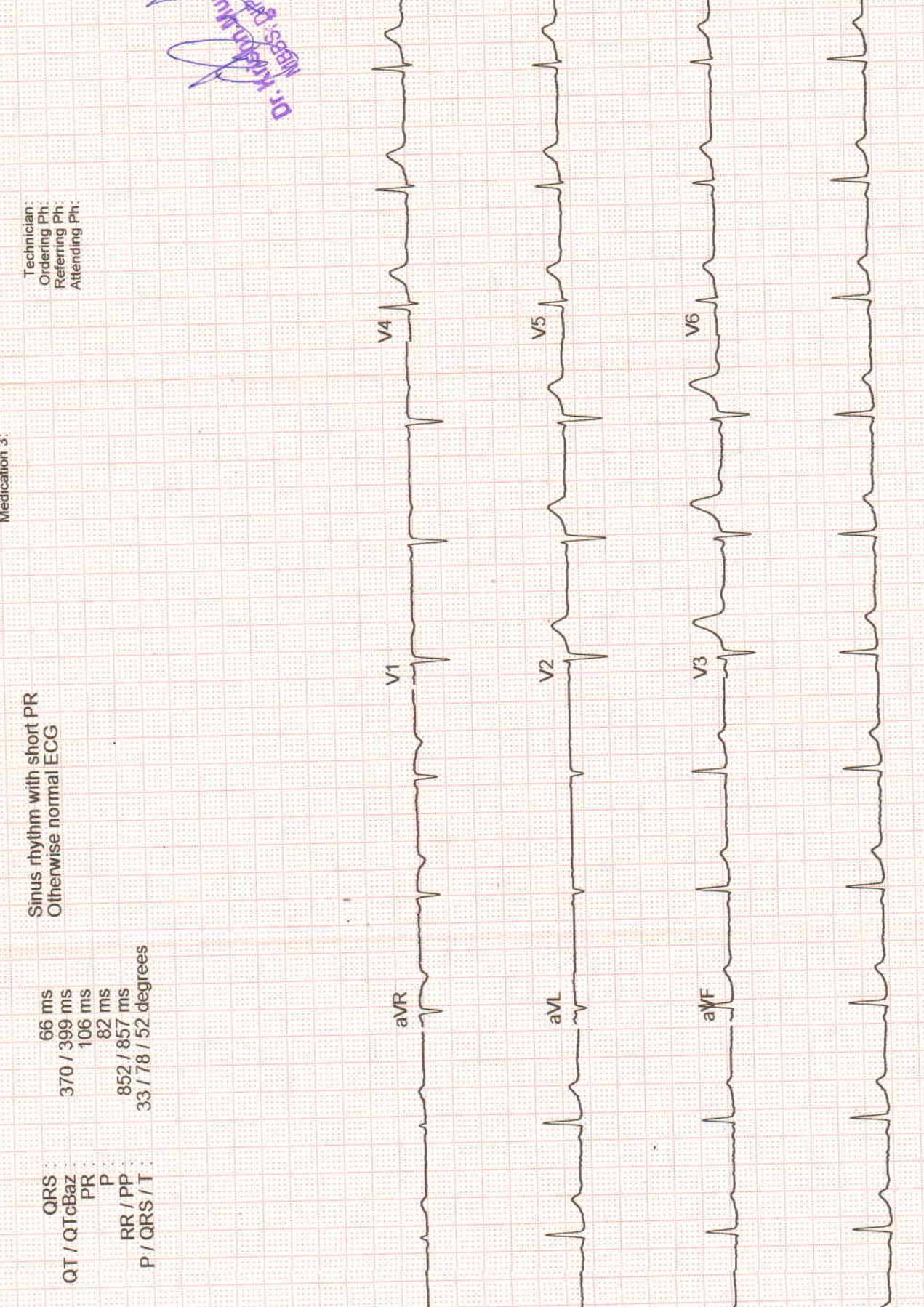



Patient Name : MRS. SWATI SINGH BER/2023/15200

Referral : Dr. mediwheel

Age / Gender : 33 years / Female

Collection Time : May 06, 2023, 10:25 a.m.

Patient ID : 5336

Reporting Time : May 06, 2023, 04:07 p.m.

Sample ID :



2305000084

Test Description	Value(s)	Reference Range
------------------	----------	-----------------

URINE ROUTINE EXAMINATION REPORT

PHYSICAL EXAMINATION

Volume	30		ml
Colour	Straw		
Appearance	Clear		
Specific Gravity	1.010	1.010 - 1.030	
Reaction (PH)	6.5	4.8 - 7.6	

CHEMICAL EXAMINATION

Protein	Absent	Absent
Glucose	Absent	Absent
Ketones	Absent	Absent
Nitrite	Negative	Negative
Bilirubinogen	Normal	Normal

MICROSCOPIC EXAMINATION

WBCs	1 - 2	0 - 5 --	/hpf
RBC	Absent	0 - 1 --	/hpf
Epithelial Cells	0 - 1	0 - 5 --	/hpf
Casts	Absent	NIL --	/LPF
Crystals	Absent	NIL --	

BLOOD GROUP

ABO Grouping	A
Rh Grouping	POSITIVE

BLOOD GLUCOSE LEVEL (FASTING)

Glucose Fasting	85	70 - 110	mg/dl
Method	GOD POD		

BLOOD GLUCOSE LEVEL - PP (AFTER DINNER)

Glucose PP (After Dinner)	102	80 - 140	mg/dl
---------------------------	-----	----------	-------

Validate



Patient Name : MRS. SWATI SINGH BER/2023/15200

Referral : Dr. mediwheel

Age / Gender : 33 years / Female

Collection Time : May 06, 2023, 10:25 a.m.

Patient ID : 5336

Reporting Time : May 06, 2023, 04:07 p.m.

Sample ID : 
2305000084

Test Description	Value(s)	Reference Range
------------------	----------	-----------------

GLYCOSYLATED HAEMOGLOBIN (GHB / HBA1c)

Result	4.8	Normal : 4 - 6 Good Control : <7 Fair Control : 7 - 9 Poor Control : >9	%
Method	High Pressure Liquid Chromatography		

LIPID PROFILE

Cholesterol	109	Desirable : < 200 Borderline high : 200 - 239 Undesirable : > 240	mg/dl
Triglycerides	121	Desirable : < 150 Borderline high : 150 - 199 High : 200 - 499 Very High : > 500	mg/dl
HDL	43	Undesirable : < 40 Borderline : 40 - 59 Desirable : > 60	mg/dl
LDL	41.8	Desirable : < 130 Borderline : 130-159 Undesirable : > 160	mg/dl
VLDL	24.2	5 - 51	mg/dl
LDL/HDL Ratio	0.97	0 - 3.2	
Cholesterol/HDL Ratio	2.53	0-4.5	

URIC ACID Serum

Method	Spectrophotometry		
Result	3.57	Male : 3.4 - 7.0 Female : 2.5 - 6.0	mg/dl

BLOOD UREA NITROGEN (BUN)

Result	8.72	6.0 - 20.0	mg/dl
--------	------	------------	-------

Validate





BERLIN DIAGNOSTICS & DAY CARE



Patient Name : MRS. SWATI SINGH BER/2023/15200

Referral : Dr. mediwheel

Age / Gender : 33 years / Female

Collection Time : May 06, 2023, 10:25 a.m.

Patient ID : 5336

Reporting Time : May 06, 2023, 04:09 p.m.

Sample ID :



2305000084

Test Description	Value(s)	Reference Range	
COMPLETE BLOOD COUNT (CBC)			
Hb (Haemoglobin)	11.0	Male : 13.0-18.0 Female : 12-16.5 Infant : 13.5-19.5 Children : 12.0-14.5	gm/dl
RBC Count	3.65	4.5 - 6.5	millions/cumm
TLC (Total Leucocyte Count)	3500	4000 - 11000	/cumm
DIFFERENTIAL COUNT			
Neutrophils	49	40 - 65	%
Lymphocytes	42	20 - 45	%
Monocytes	04	1 - 10	%
Eosinophils	05	1 - 6	%
Basophils	0	0 - 1	%
Platelet Count	1.05	1.50 - 4.5	Lakhs/cumm
HCT (HAEMATOCRIT)	34.2	35 - 54	%
MCV (Mean Corpuscular Volume)	93.7	76 - 96	fl
MCH (Mean Corpuscular Haemoglobin)	30.14	27 - 32	pg
MCHC (Mean Corpuscular Hb Concentration)	32.16	32 - 35	gm/dl
NOTE			
Comment			
ESR (ERYTHROCYTE SEDIMENTATION RATE)			
ESR 1st Hour	30	0 - 20	Mm/hr
Method	Wintrobe's		

****END OF REPORT****

Scan to Validate



Patient Name : MRS. SWATI SINGH BER/2023/15200

Age / Gender : 33 years / Female

Patient ID : 5336

Referral : Dr. mediwheel

Collection Time : May 06, 2023, 10:25 a.m.

Reporting Time : May 06, 2023, 04:07 p.m.

Sample ID :



2305000084

Test Description	Value(s)	Reference Range	
Method	Spectrophotometry		
<u>CREATININE</u>			
Method	Spectrophotometry		
Creatinine	0.79	Male : 0.6-1.40 Female : 0.6-1.2	mg/dl
<u>BUN/CREATININE RATIO</u>			
BUN/ CREATININE	11.03	8:1 - 20:1	mg/dl
<u>LIVER FUNCTION TEST with GGT(LFT)</u>			
Total Bilirubin	0.68	0.30 - 1.20	mg/dl
Direct Bilirubin	0.27	< 0.30	mg/dl
Indirect Bilirubin	0.41	< 1.10	mg/dl
SGOT (Aspartate Amino Transferase - AST)	18	15 - 35	U/L
SGPT (Alanine Amino Transferase - ALT)	16	15 - 45	U/L
Alkaline Phosphatase	76	53 - 141	IU/L
Total Proteins	6.87	6.0 - 8.4	g/dl
Albumin	3.78	3.2 - 5.0	g/dl
Globulin	3.09	2.0 - 3.5	g/dl
Alb/Glo Ratio	1.22	-	
S. Gamma GT	17.54	0 - 36	U/L

****END OF REPORT****



Dr. Rajeev
MD Pathologist

Validate



SINGH, MRS. SWATI
Patient ID 202315200
06.05.2023
11:59:38am

12-Lead Report
PRETEST
SUPINE
01:29

96 bpm
90/70 mmHg

BERLIN DIAGNOSTICS AND DAY CARE
Measured at 60ms Post J (10mm/mV)
Auto Points

BRUCE
0.0 km/h
0.0 %

Lead	ST(mm)	Lead	ST(mm)
I	0.00	V1	0.20
II	-0.40	V2	0.35
III	-0.45	V3	0.20
aVR	0.20	V4	-0.10
aVL	0.20	V5	-0.15
aVF	-0.40	V6	-0.15

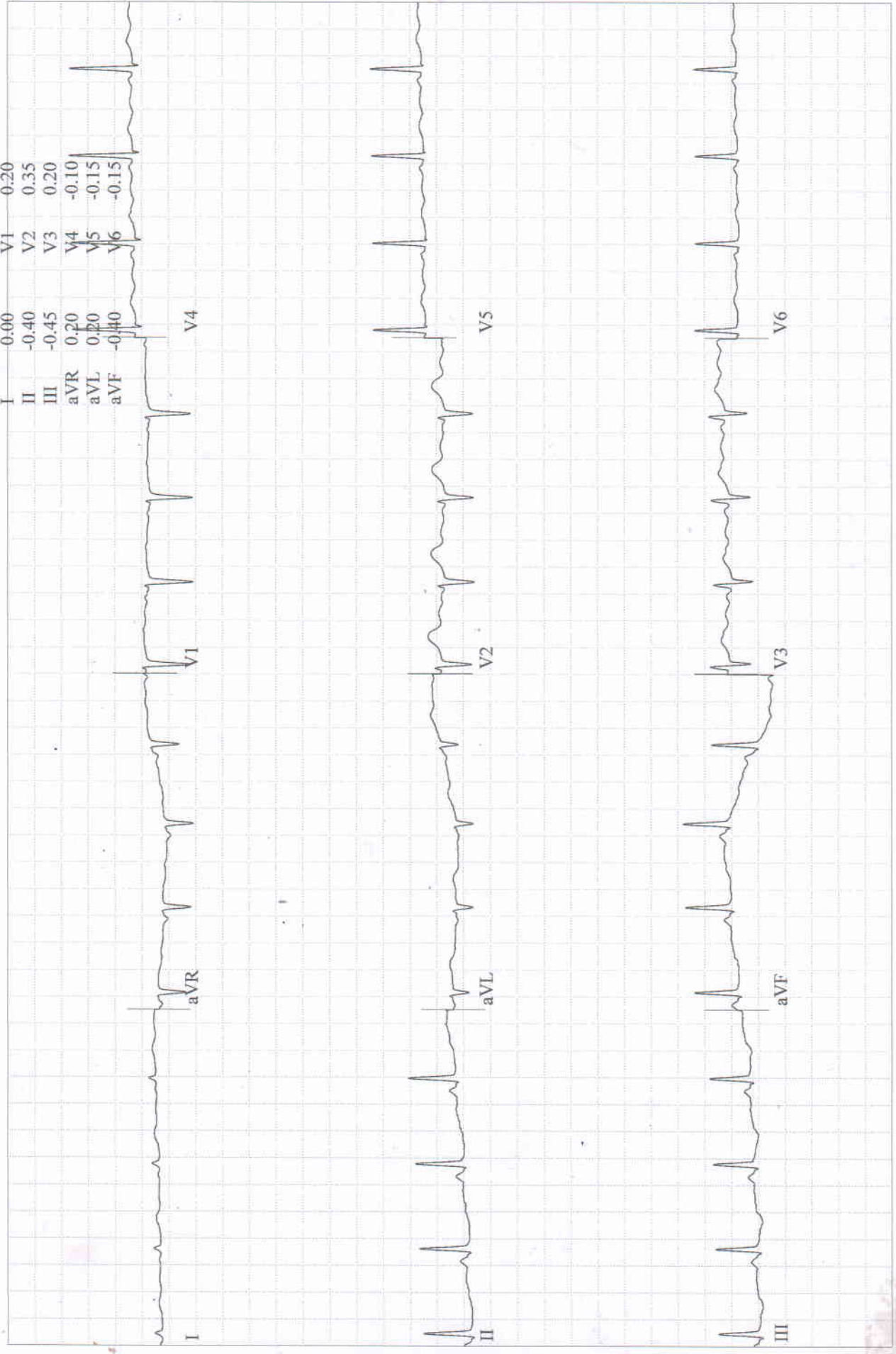

SINGH, MRS. SWATI
 Patient ID 202315200
 06.05.2023
 12:00:14pm

12-Lead Report
 PRETEST
 STANDING
 02:05

96 bpm
 90/70 mmHg

BRUCE
 0.0 km/h
 0.0 %

BERLIN DIAGNOSTICS AND DAY CARE
 Measured at 60ms Post J (10mm/mV)
 Auto Points

Lead	ST(mm)	Lead	ST(mm)
I	0.00	V1	0.30
II	-0.45	V2	0.40
III	-0.40	V3	0.25
aVR	0.20	V4	-0.05
aVL	0.20	V5	-0.15
aVF	-0.40	V6	-0.20

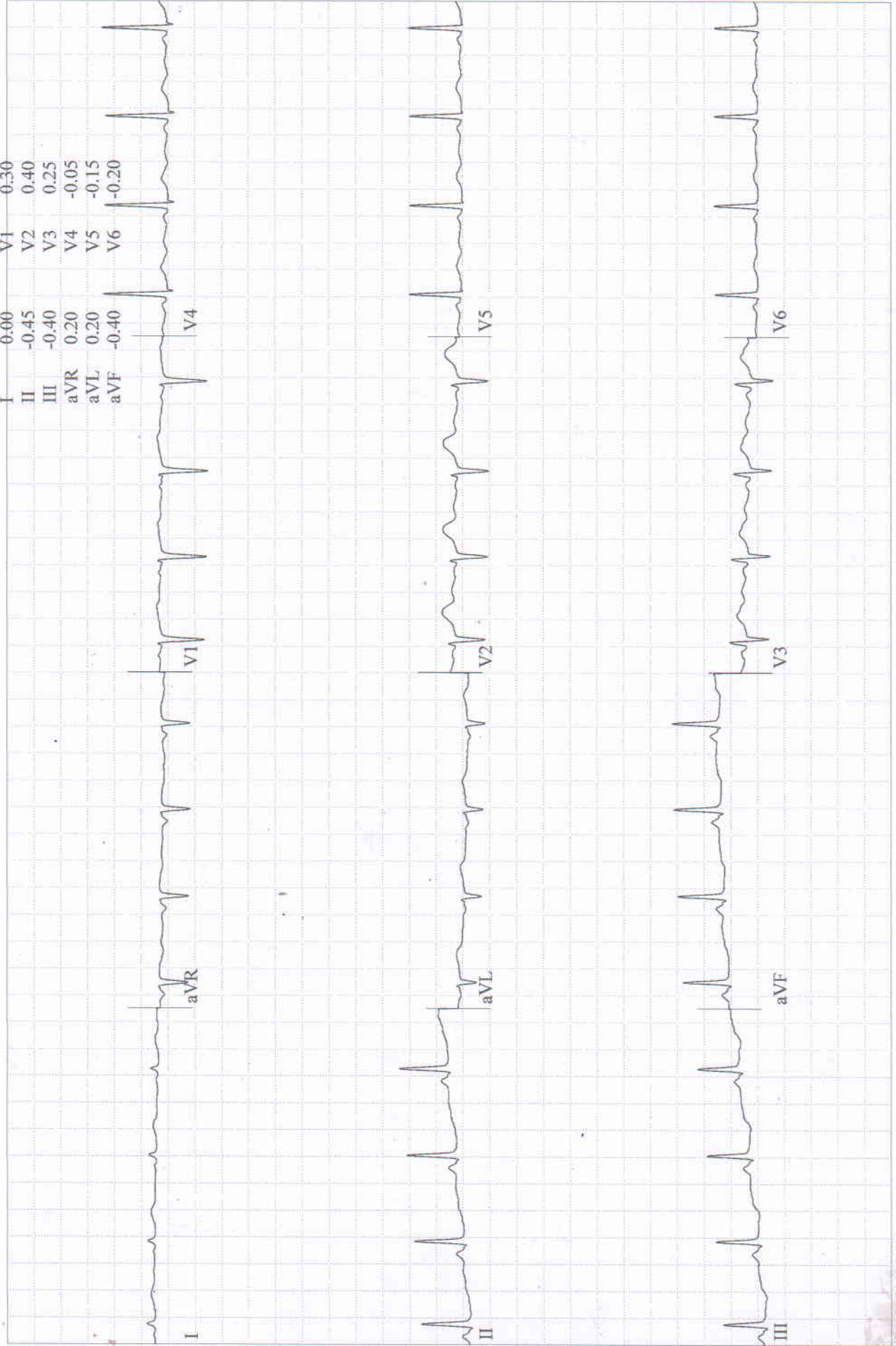

SINGH, MRS. SWATI
Patient ID 202315200
06.05.2023
12:00:45pm

12-Lead Report

PRETEST
HYPERV.
02:36

96 bpm
90/70 mmHg

BRUCE
0.0 km/h
0.0 %

BERLIN DIAGNOSTICS AND DAY CARE

Measured at 60ms Post J (10mm/mV)
Auto Points

Lead	ST(mm)	Lead	ST(mm)
I	0.00	V1	0.25
II	-0.50	V2	0.30
III	-0.50	V3	0.25
aVR	0.30	V4	-0.10
aVL	0.25	V5	-0.20
aVF	-0.50	V6	-0.25

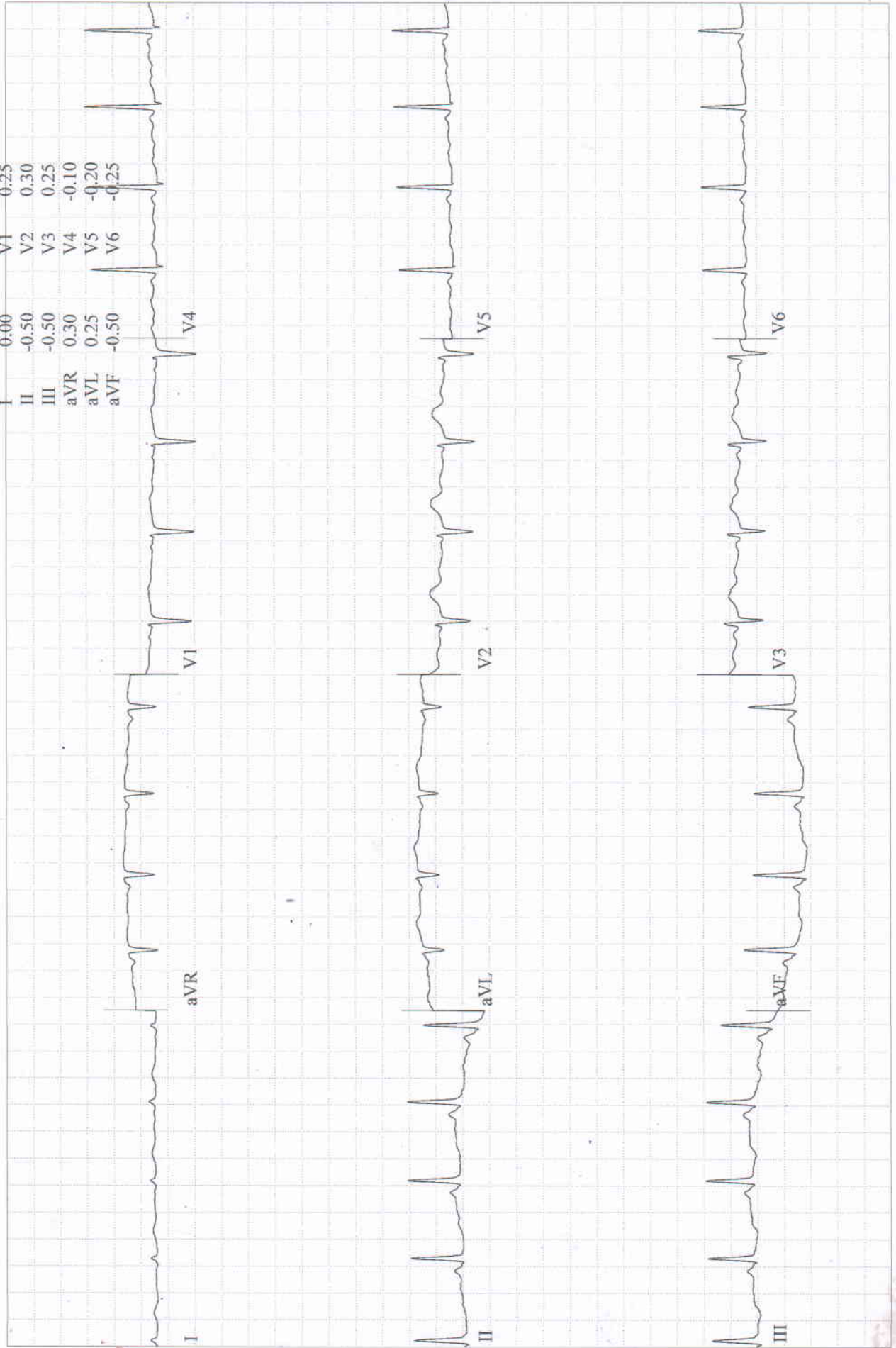

SINGH, MRS. SWATI
Patient ID 202315200
06.05.2023
12:01:15pm

12-Lead Report
PRETEST
WARM-UP
03:06

97 bpm
90/70 mmHg

BRUCE
0.0 km/h
0.0 %

BERLIN DIAGNOSTICS AND DAY CARE

Measured at 60ms Post J (10mm/mV)
Auto Points

Lead	ST(mm)	Lead	ST(mm)
I	0.00	V1	0.25
II	-0.55	V2	0.30
III	-0.50	V3	0.15
aVR	0.30	V4	-0.25
aVL	0.25	V5	-0.25
aVF	-0.55	V6	-0.30

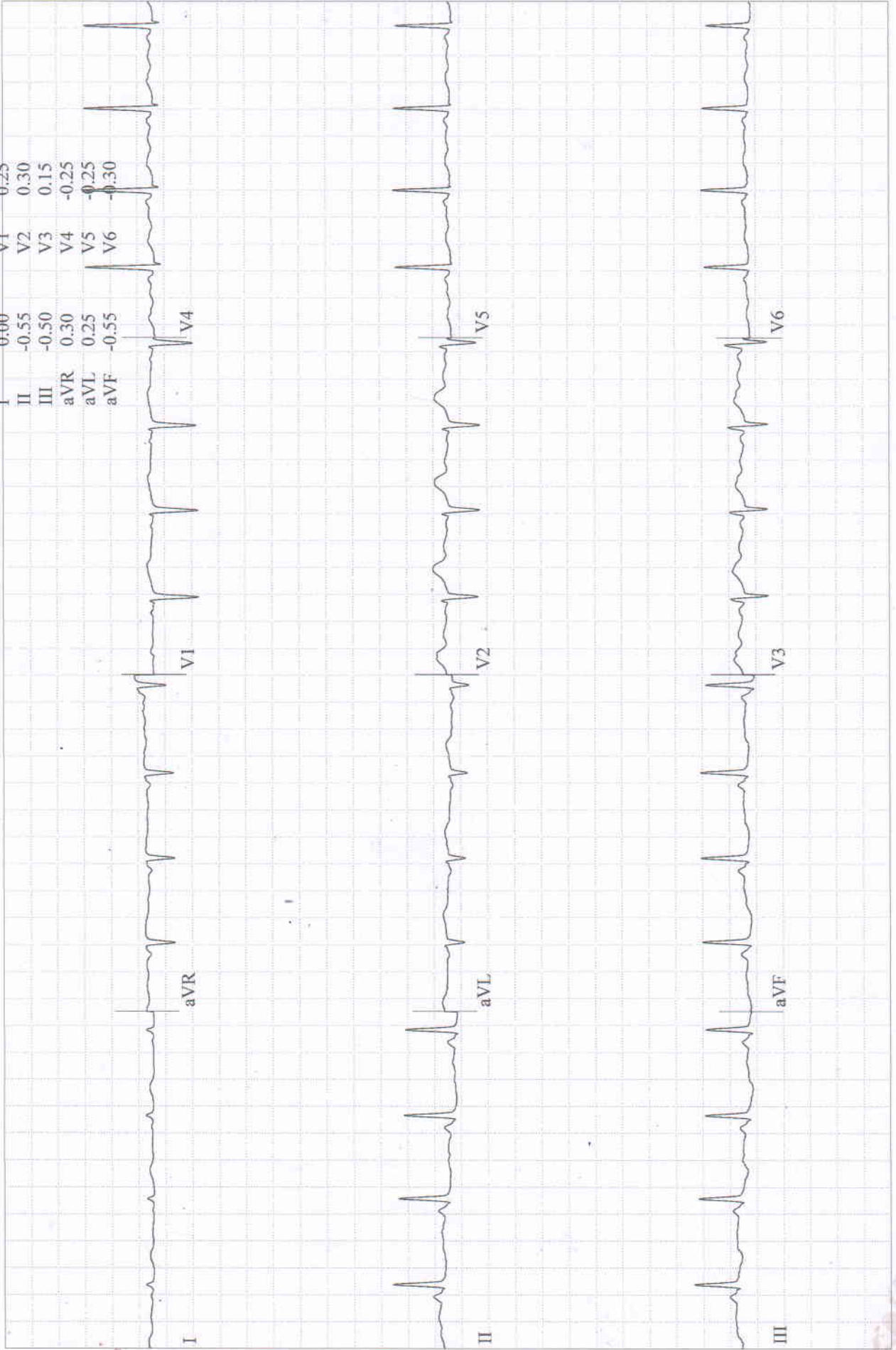

SINGH, MRS. SWATI
 Patient ID 202315200
 06.05.2023
 12:04:45pm

Comparative Medians Report
 EXERCISE
 STAGE I
 02:50

164 bpm
 100/78 mmHg

BRUCE
 2.7 km/h
 10.0 %

BERLIN DIAGNOSTICS AND DAY CARE

Lead
 ST Level (mm)
 ST Slope (mV/s)

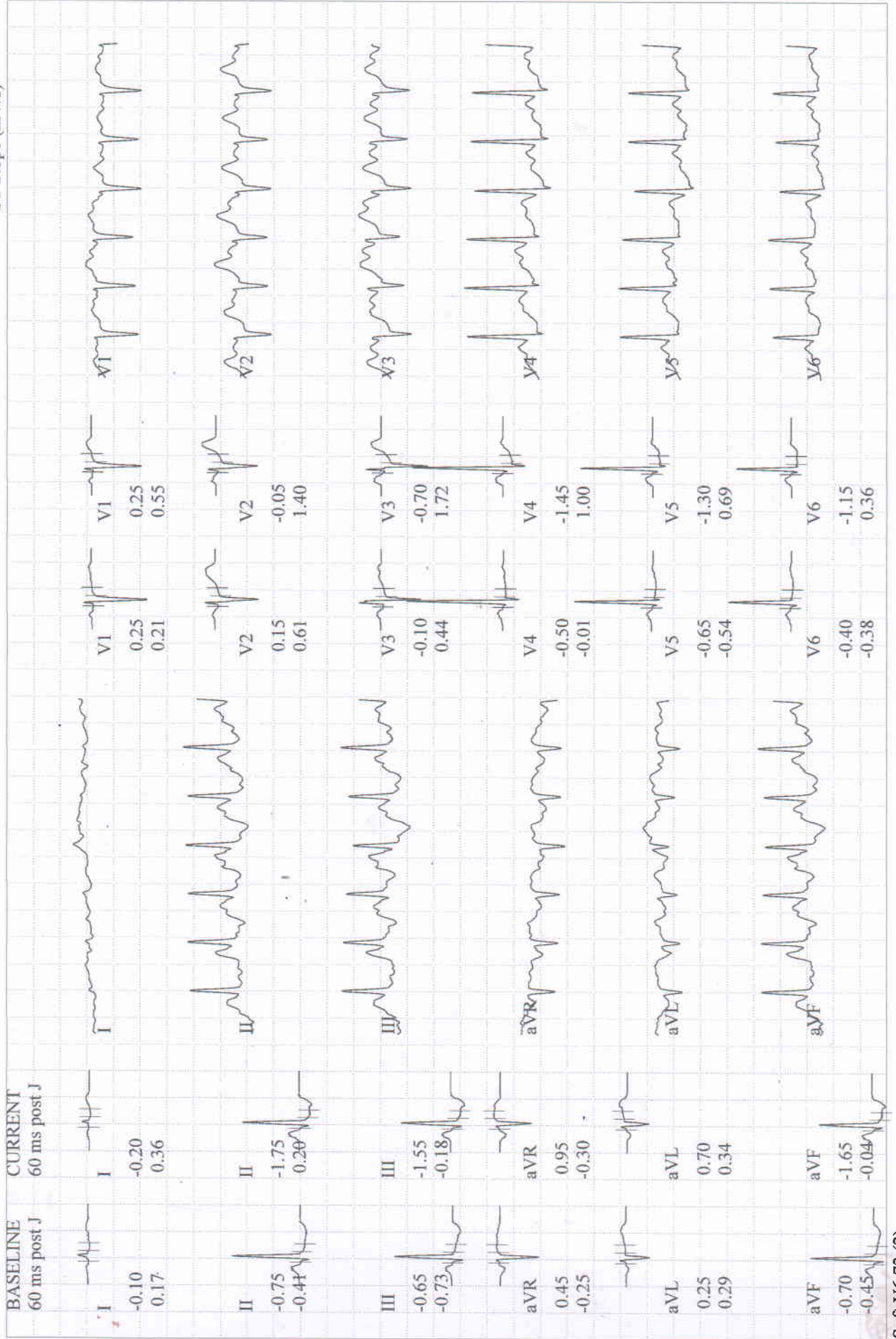

SINGH, MRS. SWATI
Patient ID 202315200
06.05.2023
12:07:05pm

12-Lead Report (PEAK EXERCISE)
EXERCISE BRUCE
STAGE 2 4.0 km/h
05:05 12.0 %

181 bpm
110/88 mmHg

BERLIN DIAGNOSTICS AND DAY CARE
Measured at 60ms Post J (10mm/mV)
Auto Points

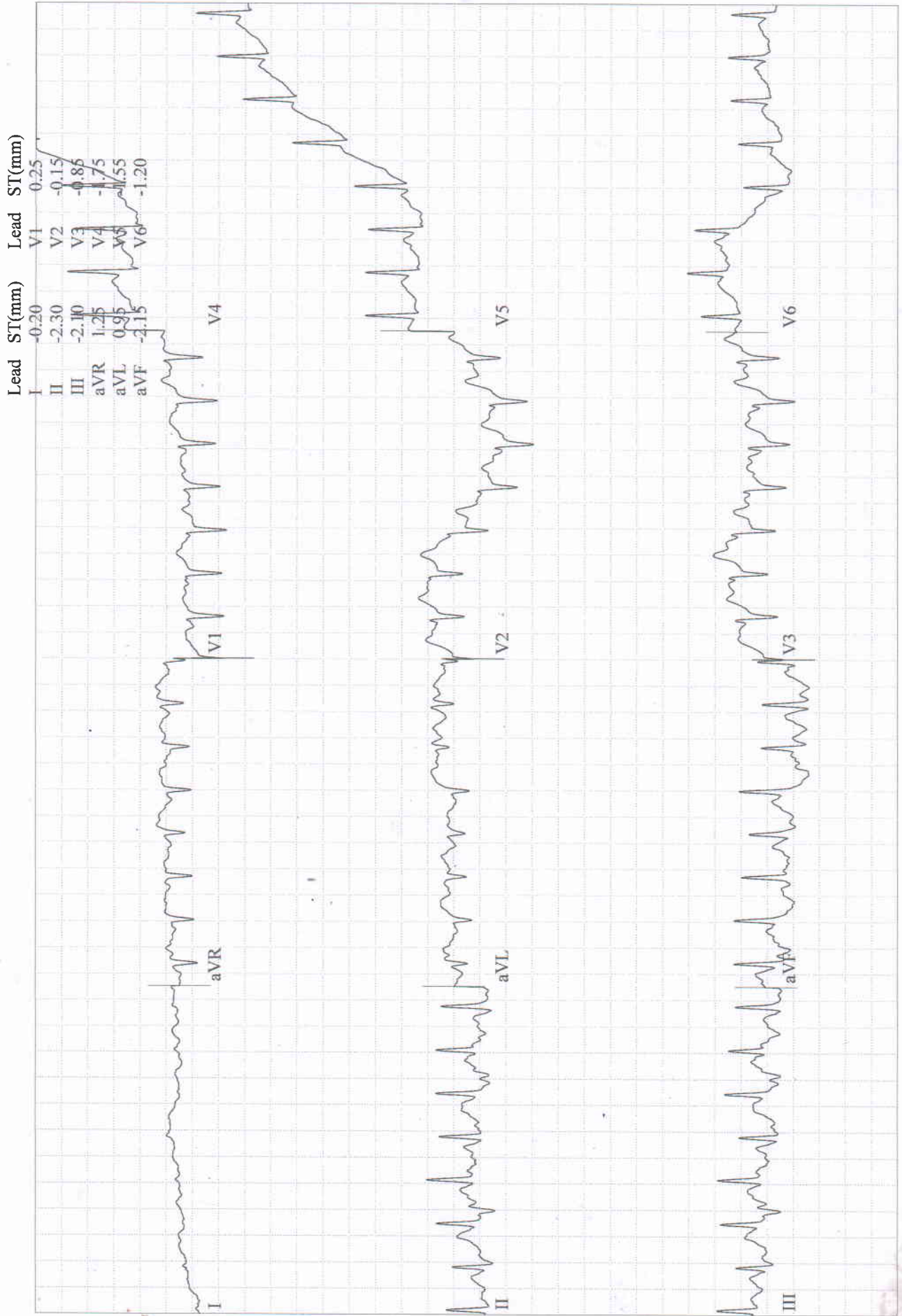

SINGH, MRS. SWATI
 Patient ID 202315200
 06.05.2023
 12:07:50pm

Comparative Medians Report
 RECOVERY
 #1
 00:50

142 bpm
 108/84 mmHg

BRUCE
 0.0 km/h
 0.0 %

BERLIN DIAGNOSTICS AND DAY CARE

Lead
 ST Level (mm)
 ST Slope (mV/s)

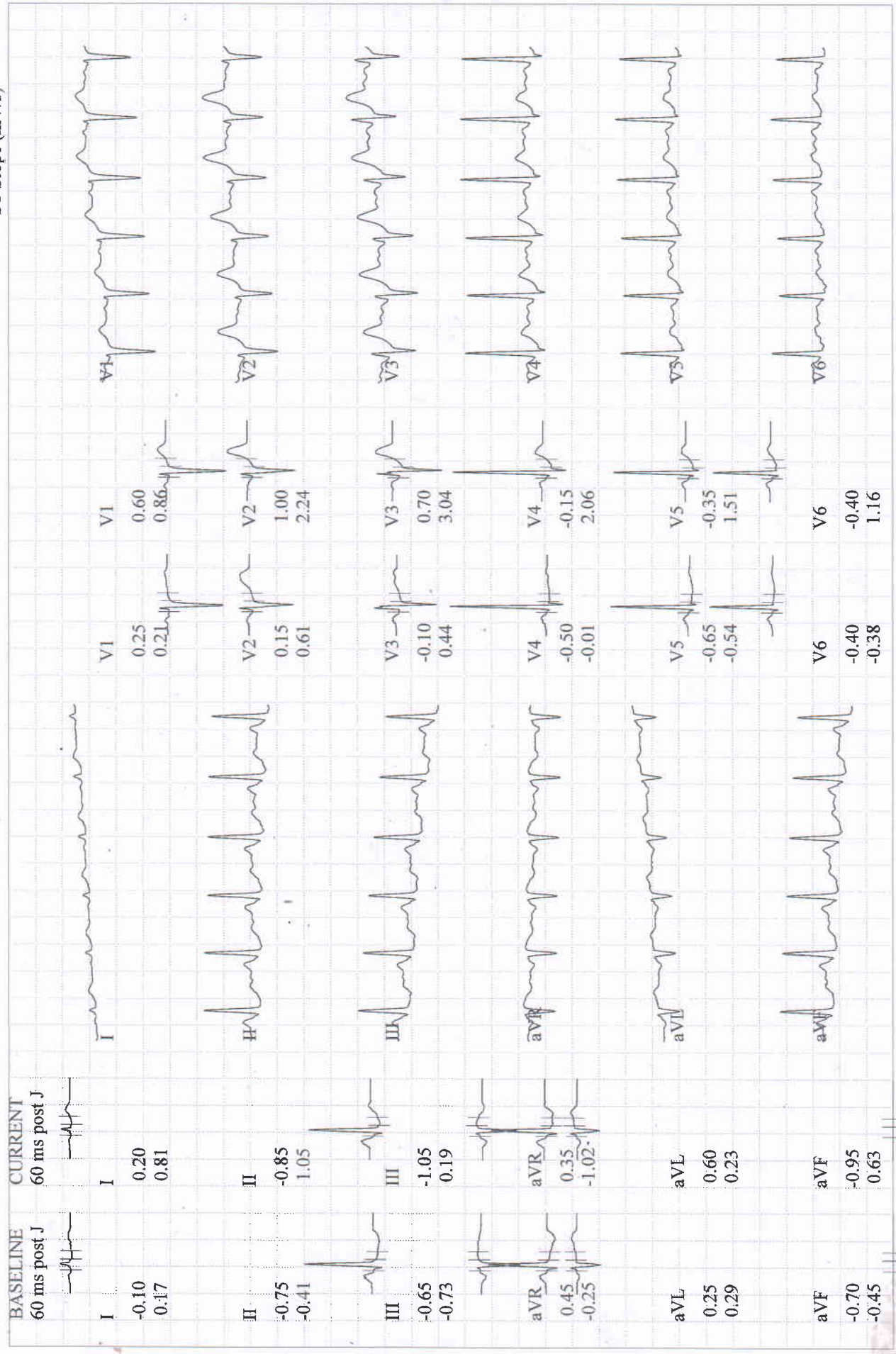

SINGH, MRS. SWATI
 Patient ID 202315200
 06.05.2023
 12:08:51pm

Comparative Medians Report

RECOVERY #1 01:51
 108 bpm
 104/80 mmHg

BRUCE
 0.0 km/h
 0.0 %

BERLIN DIAGNOSTICS AND DAY CARE

Lead
 ST Level (mm)
 ST Slope (mV/s)

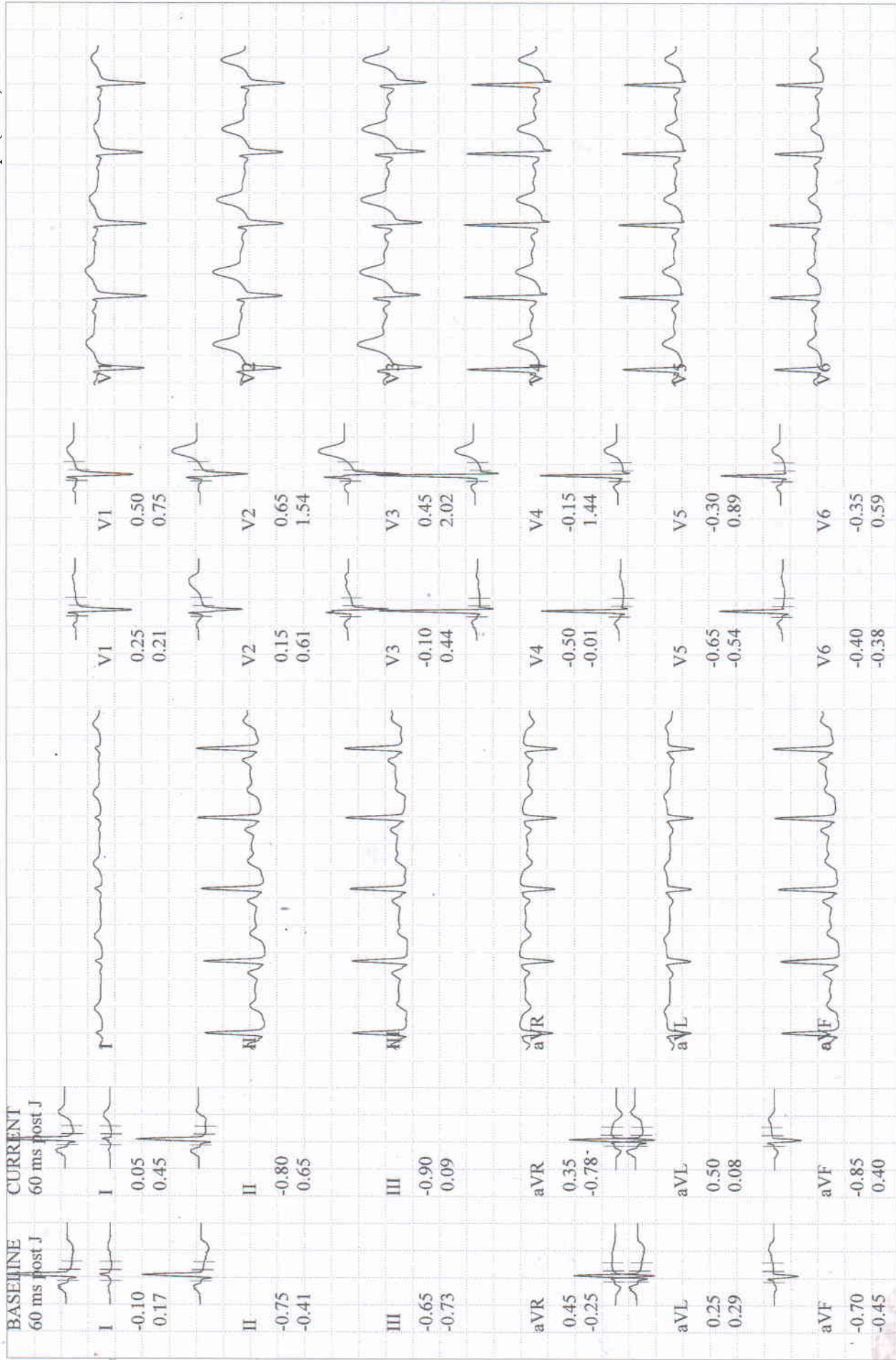

BRUCE
0.0 km/h
0.0 %

RECOVERY
2:40

103 bpm
100/74 mmHg

SINGH, MRS. SWATI
Patient ID: 202315200
06.05.2023
12:09:40pm

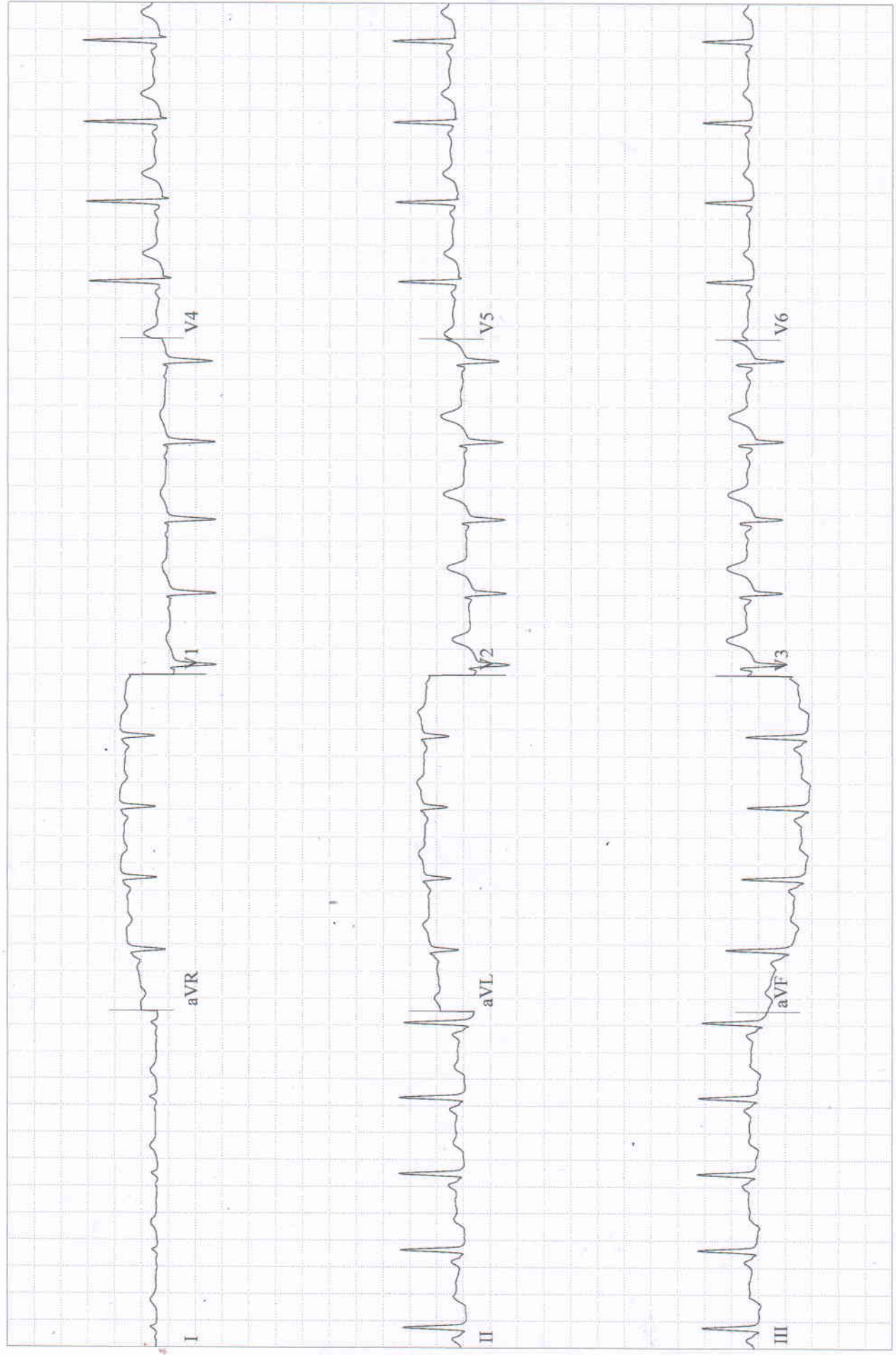

GE CardioSoft V6.73 (2)
25mm/s 10mm/mV 60Hz 0.01-20Hz FRF- HEART V5.4 HR(V4,II)
Unconfirmed

Attending MD:

BASELINE EXERCISE		MAX. ST EXERCISE		PEAK EXERCISE		TEST END RECOVERY		BASELINE EXERCISE		MAX. ST EXERCISE		PEAK EXERCISE		TEST END RECOVERY		
118 bpm 90/70 mmHg		181 bpm 110/88 mmHg		181 bpm 110/88 mmHg		115 bpm 100/74 mmHg		118 bpm 90/70 mmHg		181 bpm 110/88 mmHg		181 bpm 110/88 mmHg		115 bpm 100/74 mmHg		
I	-0.10 mm 0.17 mV/s	I	-0.25 0.69	I	0.05 0.81	I	-0.05 0.22	V1	0.30 0.80	V1	0.20 0.72	V1	0.35 0.58			
II	-0.75 -0.41	II	-2.55 -0.38	II	-1.80 -0.30	II	-1.05 0.19	V2	0.10 2.05	V2	-0.20 1.75	V2	0.35 1.10			
III	-0.65 -0.73	III	-2.30 -1.15	III	-1.85 -1.15	III	-1.00 -0.14	V3	-0.50 2.13	V3	-0.80 1.98	V3	0.10 1.26			
aVR	0.45 -0.25	aVR	1.40 -0.13	aVR	0.85 -0.26	aVR	0.55 -0.51	V4	-1.40 1.22	V4	-1.70 1.07	V4	-0.45 0.76			
aVL	0.25 0.29	aVL	1.00 0.92	aVL	1.00 0.99	aVL	0.50 0.10	V5	-1.25 1.00	V5	-1.50 0.77	V5	-0.50 0.36			
aVF	-0.70 -0.45	aVF	-2.40 -0.77	aVF	-1.80 -0.72	aVF	-1.05 0.04	V6	-0.85 0.89	V6	-1.25 0.69	V6	-0.55 0.01			

Patient ID 202315200
 06.05.2023 Female 167 cm 44 kg
 11:58:03am 33yrs Asian
 Meds:

Test Reason:
 Medical History:

Ref. MD: Ordering MD:
 Technician: Test Type:
 Comment:

BRUCE: Total Exercise Time 05:05
 Max HR: 184 bpm 98% of max predicted 187 bpm HR at rest: 81
 Max BP: 110/88 mmHg BP at rest: 90/70 Max RPP: 19910 mmHg*bpm
 Maximum Workload: 7.00 METS
 Max. ST: -2.55 mm, 0.00 mV/s in II; EXERCISE STAGE 2 05:00
 Arrhythmia: A:38, PSVC:1
 ST/HR index: 1.92 μ V/bpm

Reasons for Termination: Target heart rate achieved
Summary: Resting ECG: normal. Functional Capacity: normal. HR Response to Exercise: appropriate. BP Response to Exercise: normal resting BP - appropriate response. Chest Pain: none.

Conclusion: (-ve) TMT is no marked wave change.
 - Normal Study.

DR. R.K. CHATURVEDI
 M.B.B.S., M.D (N.MED)
 DIP. CARDIOLOGY

BERLIN
 DIAGNOSTICS & DAY CARE
 R. K. CHATURVEDI
 MBBS, MD (N. Medicine)
 AIIMS New Delhi,
 Fellowship from Houston University, USA
 Reg. No.-62434 (Bihar)

Phase Name	Stage Name	Time in Stage	Speed (km/h)	Grade (%)	Workload (METS)	HR (bpm)	BP (mmHg)	RPP (mmHg*bpm)	VE (/min)	ST Level (II mm)
PRETEST	SUPINE	01:56	0.00	0.00	1.0	98	90/70	8820	0	-0.45
	STANDING	00:20	0.00	0.00	1.0	93	90/70	8370	0	-0.45
	HYPERV.	00:31	0.00	0.00	1.0	99	90/70	8910	0	-0.55
EXERCISE	WARM-UP	01:08	1.60	0.00	1.7	116	90/70	10440	0	-0.75
	STAGE 1	03:00	2.70	10.00	4.6	164	100/78	16400	0	-1.65
RECOVERY	STAGE 2	02:05	4.00	12.00	7.0	181	110/88	19910	0	-1.80
		02:43	0.00	0.00	1.0	108	100/74	10800	0	-1.00

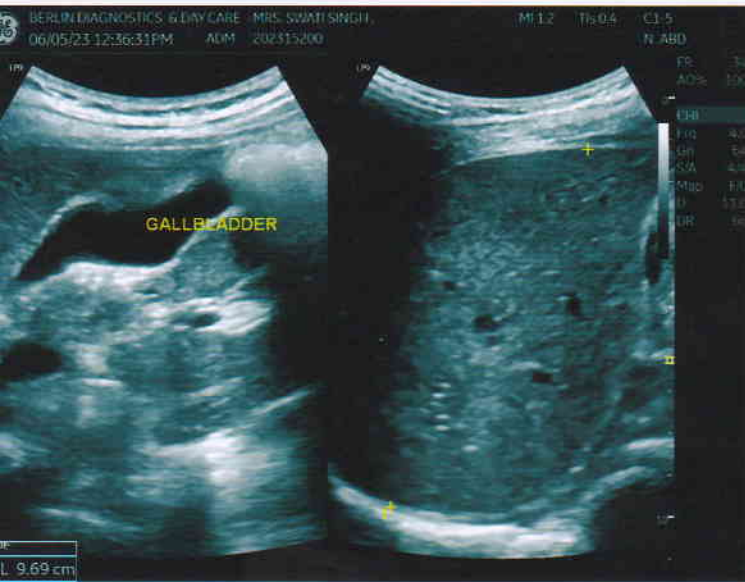



Patient Name	MRS. SWATI SINGH	Requested By	MEDIWHEEL
MRN	BER/202315200/OPD	Procedure Date	06.05.2023
Age/Sex	33 Y/FEMALE	Hospital	BERLIN DIAGNOSTICS & DAY CARE

USG WHOLE ABDOMEN

Liver : The liver is normal in size (**9.7 cm**) and outline. It shows a uniform echopattern. No obvious focal or diffuse pathology is seen. The intra and extra hepatic biliary passage are not dilated. The portal vein is normal in calibre at the porta hepatis.

Gall bladder : The gall bladder is normal in size, has normal wall thickness with no evidence of calculi.

CBD : The CBD is of normal calibre.

Pancreas : The pancreas is normal in size and echogenicity with distinct outline. No obvious focal lesion is seen.

Right kidney measures **9.2 cm**

Left kidney measures **10.1 cm**

The renal cortical thickness and corticomedullary differentiation were adequate on both sides. No evidence of renal calculus or hydronephrosis seen on either side.

Spleen : The spleen is normal in size (**11.7 cm**) and echogenicity.

Urinary Bladder : The urinary bladder is normal in size. Its walls show a smooth outline. There is no evidence of any intraluminal or perivesical abnormality.

Uterus : The uterus is anteverted, normal in size (**8.1 x 3.2 x 4.3 cm**). Its outline is smooth. It shows normal and endometrial echoes with no evidence of any mass lesion. No evidence of free fluid in the pouch of Douglas.
ET : 1.26 cm.

Right ovary measures **3.0 x 2.5 x 2.8 cm (vol - 11.47 ml)**

Right ovary is normal in size and show uniform parenchymal echogenicity and smooth outline. There is no evidence of any mass lesion arising from or within right ovary.

Left ovary measures **5.3 x 3.8 x 4.5 cm (vol - 48.5 ml)**

Left adnexa shows a complex ovarian mass with few calcification and septation with a growth measuring 2.0 x 2.2 cm in it. Normal vascularity - ? Dermoid cyst.

No evidence of ascites or lymphadenopathy seen.

IMPRESSION: LEFT OVARIAN CYST - ? DERMOID CYST.

Suggested MRI correlation

Please correlate clinically.

DR. RAVINDER KAUR
SONOLOGIST
PC & PNDT Reg. No - 24648 (BMC)

We regret typographical errors if any. Please contact us for correction.

Typed by : Reshma



 GPS Map Camera

Ranchi, Jharkhand, India

C92F+49M, Booty Rd, Vijay Nagar, Bariatu, Ranchi,
Jharkhand 834009, India

Lat 23.400509°

Long 85.373221°

06/05/23 10:33 AM GMT +05:30





भारतीय विशिष्ट पहचान प्राधिकरण

Unique Identification Authority of India



पता: द्वारा: राकेश रोशन कुमार सिंह, आयुर्वेदिक
कॉलेज मार्ग के पास, नायक टोला, बूटी, राची,
झारखण्ड, 835217

Address: C/O: Rakesh Roshan Kumar Singh,
Near Ayurvedik College Road, Nayak Tola,
Buti, Ranchi, Jharkhand, 835217

Print Date: 19/09/2022

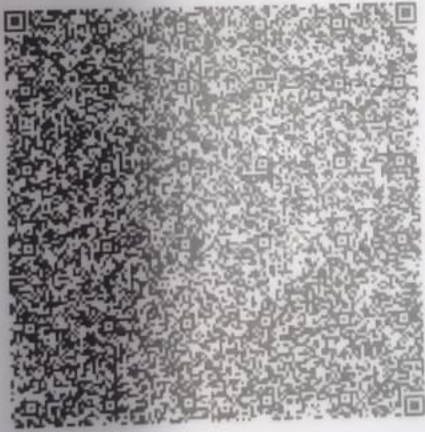

5492 6622 7137



1947



help@uidai.gov.in



www.uidai.gov.in



AI QUAD CAMERA
Shot on realme 5

Issue Date: 29/03/2012



भारत सरकार

Government of India



स्वाति सिंह

Swati Singh

जन्म तिथि / DOB : 09/01/1990

महिला / Female

5492 6622 7137



5492 6622 7137

मेरा आधार, मेरी पहचान

R

PA VIEW

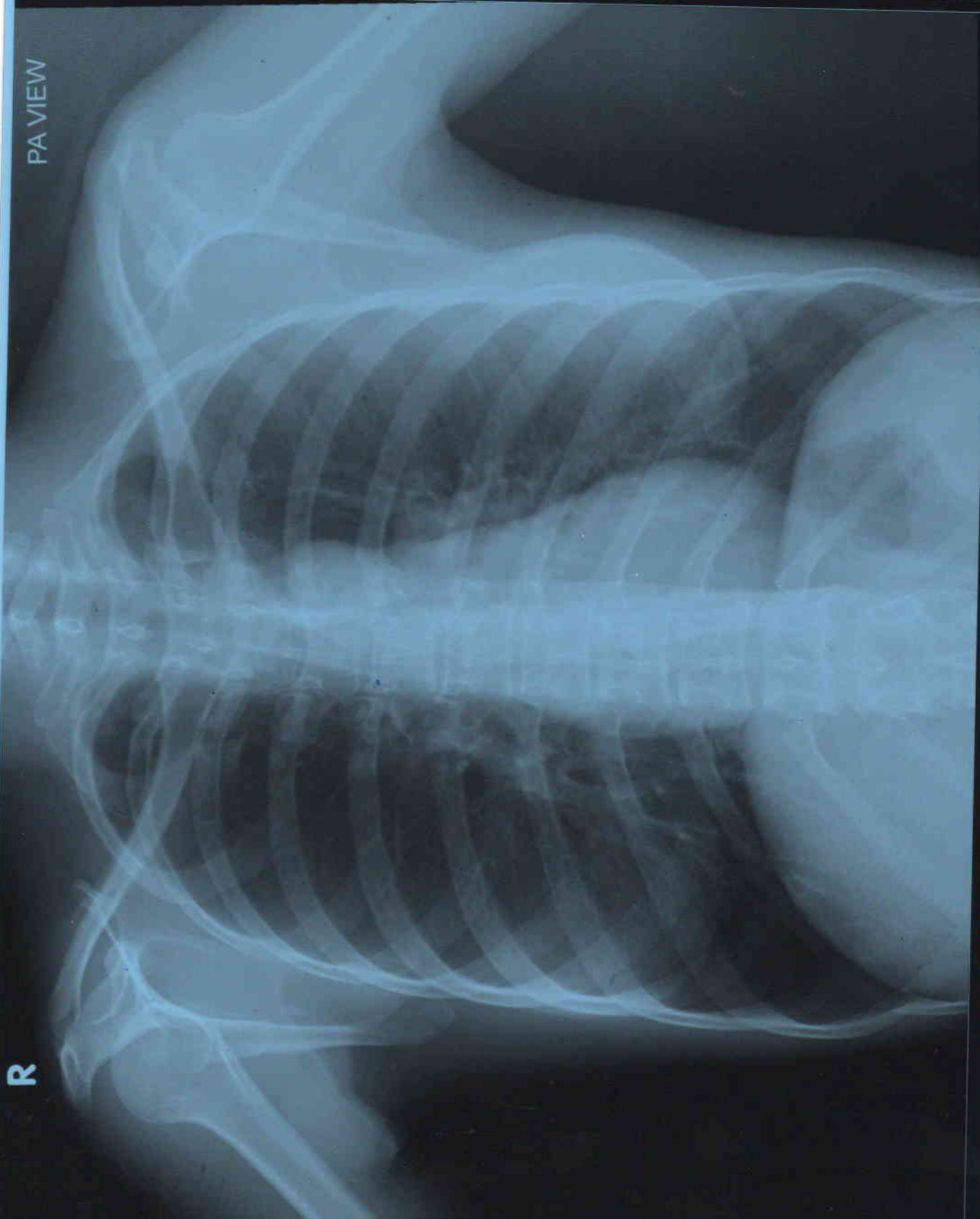

SWATI SINGH AGE 33Y/F MEDIWHEED BER/202315200 CHEST PA VIEW 06/05/2023
BERLIN DIAGNOSTICS & DAY CARE, BARIATU ROAD, RANCHI.



PATIENT NAME	: SWATI SINGH	PATIENT ID	: BER/202315200
AGE	: 33 Y	SEX	: Female
REF. PHY.	: MEDIWHEEL	STUDY DATE	: 06-May-2023

RADIOLOGY REPORT

EXAM : X - RAY CHEST PA VIEW

FINDINGS

- Both lung fields are clear.
- Both costophrenic angles appear normal.
- The tracheal lucency is centrally placed.
- The mediastinal and diaphragmatic outlines appear normal.
- The heart shadow is normal.
- The bony thoracic cage and soft tissues are normal.

IMPRESSION : The study is within normal limits.

Dr Sandhya R
Consultant Radiologist
MBBS, MD
Regn No: 117762

Dr Sandhya R
06th May 2023