

जायकर विभाग
INCOME TAX DEPARTMENT

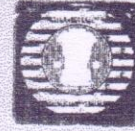

भारत सरकार
GOVT. OF INDIA

SAUMYA SINHA
ABHAI SINHA



11/05/1992
Permanent Account Number

FYKPS8943D

Signature





Age / Gender: 29/Female
Patient ID: IDCDC0191562122
Patient Name: Mrs.SAUMYA SINHA

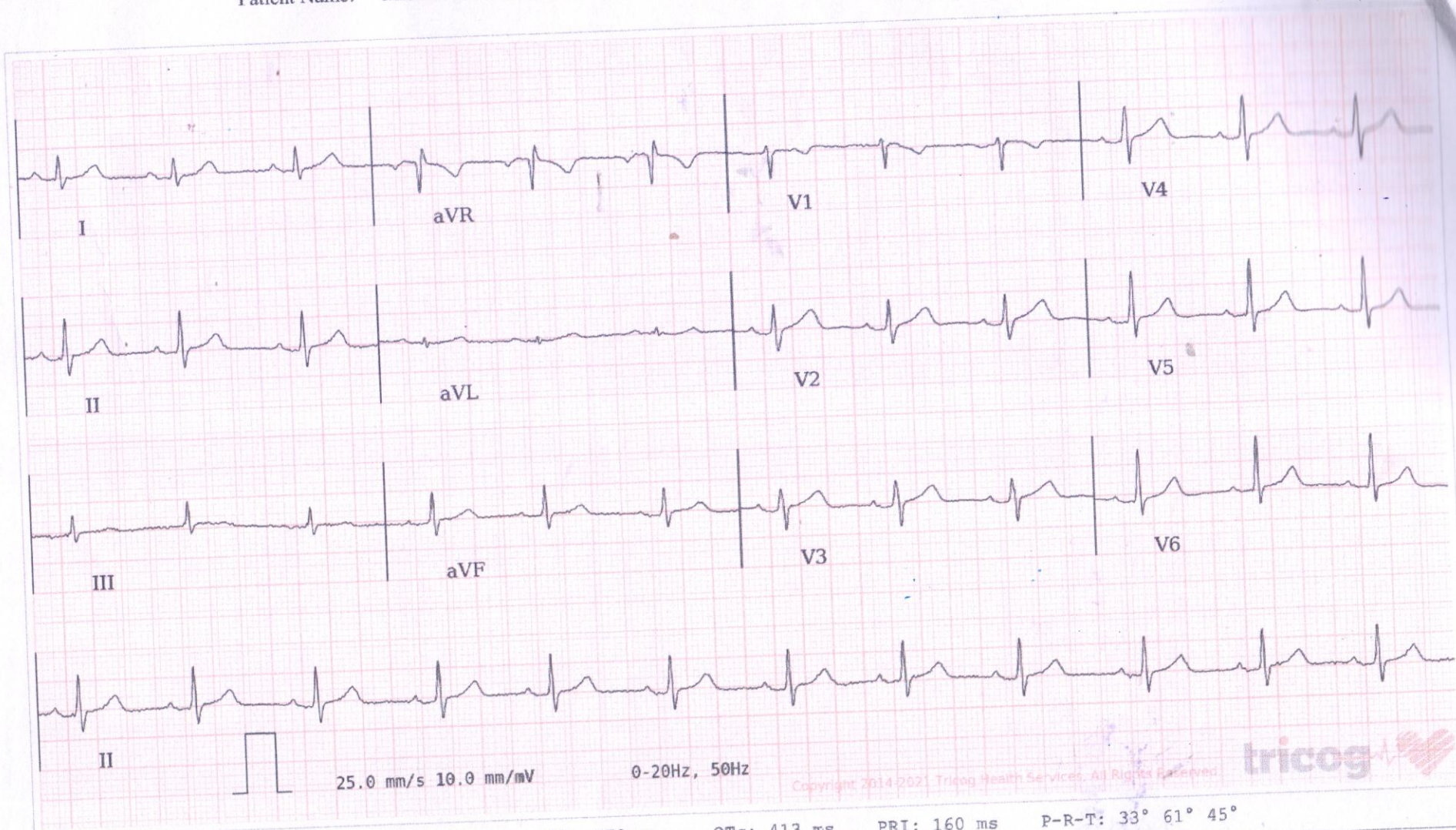

AR: 75 bpm VR: 75 bpm QRSD: 82 ms QT: 370 ms QTc: 413 ms PRI: 160 ms P-R-T: 33° 61° 45°

ECG Within Normal Limits: Sinus Rhythm, Normal Axis. Please correlate clinically.

AUTHORIZED BY

Dr. Charit
MD, DM: Cardiology

REPORTED BY

Dr Preethi Chandramouli