

164 Ht
63-wt

3017

(15)

32 yrs



भारत सरकार
GOVERNMENT OF INDIA



अनुपम राज हंस
Anupam Raj Hans
जन्म तिथि / DOB : 24/08/1990
पुरुष / MALE
Mobile No. 7549612382



5504 1043 5150

मेरा आधार, मेरी पहचान

B1r 110
30

12-11-2022 12:08:54 PM

ID: 81

ANUPAM RAJ HANS.
Male 32 Years

HR	: 86	bpm
P	: 85	ms
PR	: 117	ms
QRS	: 79	ms
QT/QTc	: 318/380	ms
PQRS/ST	: 62/67/48	°
RV5/SV1	: 1.120/0.831	mV

Diagnosis Information:

Sinus Rhythm
Largely PifV1
Short PR Interval
Premature Ventricular Contraction

Ref-Phys. :
Report Confirmed by:



100Hz AC50 2.5mm/s 10mm/mV 2*50s 86 V2.2 SEMIP V1.81 DAIGNOSTIC



ISO 9001 : 2015

AAROGYAM DIAGNOSTICS

(A UNIT OF CULPAM HEALTH CARE PVT.LTD.)

F-41, P.C. Colony, Opp. Madhuban C
Near Malahi Pakari Chowk, Kankarbagh, Patna-20
9264278360, 9065875700, 8789391403
info@aarogyamdiagnostics.com
www.aarogyamdiagnostics.com

Name :- Anupam Raj
Refd by :- BOB

Age/Sex:- 32Yrs/M
Date :-12/11/22

Thanks for referral.

REPORT OF USG OF WHOLE ABDOMEN

- Liver** :- Mild enlarged in size (14.1cm) with raised echotexture. No focal or diffuse lesion is seen. IHBR are not dilated. PV is normal in course and calibre with echofree lumen.
- G. Bladder** :- It is normal in shape, size & position. It is echofree & shows no evidence of calculus, mass or sludge.
- CBD** :- It is normal in calibre & is echofree.
- Pancreas** :- Normal in shape, size & echotexture. No evidence of parenchymal / ductal calcification is seen. No definite peripancreatic collection is seen.
- Spleen** :- Normal in size(9.3cm) with normal echotexture. No focal lesion is seen. No evidence of varices is noticed.
- Kidneys** :- Both kidneys are normal in shape, size & position. Sinus as well as cortical echoes are normal. No evidence of calculus, space occupying lesion or hydronephrosis is seen.
Right Kidney measures 9.6cm and Left Kidney measures 9.6cm.
- Ureters** :- Ureters are normal.
- U. Bladder**:- It is echofree. No evidence of calculus, mass or diverticulum is seen.
- Prostate** :- Normal in size (13.7cc)& echotexture.
- Others** :- No ascites or abdominal adenopathy is seen.
No free subphrenic / basal pleural space collection is seen.

IMPRESSION:- *Mild Hepatomegaly with Grade I fatty Liver.*

Dr. U. Kumar
MBBS, MD (Radio-Diagnosis)
Consultant Radiologist



ISO 9001 : 2015

AAROGYAM DIAGNOSTICS

(A UNIT OF CULPAM HEALTH CARE PVT. LTD.)

F- 41, P.C. Colony, Opp. Madhuban Complex,
Near Malahi Pakari Chowk, Kankarbagh, Patna – 20

9264278360, 9065875700, 8789391403

info@aarogyamdiagnostics.com

www.aarogyamdiagnostics.com

Date	12/11/2022	Srl No.	25	Patient Id	2211120025
Name	Mr. ANUPAM RAJ HANS	Age	32 Yrs.	Sex	M
Ref. By	Dr.BOB				

Test Name	Value	Unit	Normal Value
-----------	-------	------	--------------

HAEMATOLOGY

HB A1C	5.2	%	
--------	-----	---	--

EXPECTED VALUES :-

Metabolically healthy patients	=	4.8 - 5.5 % HbA1C
Good Control	=	5.5 - 6.8 % HbA1C
Fair Control	=	6.8-8.2 % HbA1C
Poor Control	=	>8.2 % HbA1C

REMARKS:-

In vitro quantitative determination of **HbA1C** in whole blood is utilized in long term monitoring of glycemia

The **HbA1C** level correlates with the mean glucose concentration prevailing in the course of the patient's recent history (approx - 6-8 weeks) and therefore provides much more reliable information for glycemia monitoring than do determinations of blood glucose or urinary glucose.

It is recommended that the determination of **HbA1C** be performed at intervals of 4-6 weeks during Diabetes Mellitus therapy.

Results of **HbA1C** should be assessed in conjunction with the patient's medical history, clinical examinations and other findings.

**** End Of Report ****

Dr.R.B.RAMAN
MBBS, MD
CONSULTANT PATHOLOGIST



ISO 9001 : 2015

AAROGYAM DIAGNOSTICS

(A UNIT OF CULPAM HEALTH CARE PVT. LTD.)

F- 41, P.C. Colony, Opp. Madhuban Complex,
Near Malahi Pakari Chowk, Kankarbagh, Patna - 20

9264278360, 9065875700, 8789391403

info@aarogyamdiagnostics.com

www.aarogyamdiagnostics.com

Date	12/11/2022	Srl No. 25	Patient Id 2211120025
Name	Mr. ANUPAM RAJ HANS	Age 32 Yrs.	Sex M
Ref. By Dr.BOB			

Test Name	Value	Unit	Normal Value
COMPLETE BLOOD COUNT (CBC)			
HAEMOGLOBIN (Hb)	14.6	gm/dl	13.5 - 18.0
TOTAL LEUCOCYTE COUNT (TLC)	6,900	/cumm	4000 - 11000
DIFFERENTIAL LEUCOCYTE COUNT (DLC)			
NEUTROPHIL	63	%	40 - 75
LYMPHOCYTE	30	%	20 - 45
EOSINOPHIL	02	%	01 - 06
MONOCYTE	05	%	02 - 10
BASOPHIL	00	%	0 - 0
ESR (WESTEGREN's METHOD)	14	mm/1st hr.	0 - 15
R B C COUNT	4.92	Millions/cmm	4.5 - 5.5
P.C.V / HAEMATOCRIT	42.12	%	40 - 54
M C V	85.61	fl.	80 - 100
M C H	29.67	Picogram	27.0 - 31.0
M C H C	34.7	gm/dl	33 - 37
PLATELET COUNT	1.89	Lakh/cmm	1.50 - 4.00
BLOOD GROUP ABO	"O"		
RH TYPING	POSITIVE		

**** End Of Report ****

Dr.R.B.RAMAN
MBBS, MD
CONSULTANT PATHOLOGIST



ISO 9001 : 2015

AAROGYAM DIAGNOSTICS

(A UNIT OF CULPAM HEALTH CARE PVT. LTD.)

F- 41, P.C. Colony, Opp. Madhuban Complex,
Near Malahi Pakari Chowk, Kankarbagh, Patna – 20

9264278360, 9065875700, 8789391403

info@aarogyamdiagnostics.com

www.aarogyamdiagnostics.com

Date	12/11/2022	Srl No.	25	Patient Id	2211120025
Name	Mr. ANUPAM RAJ HANS	Age	32 Yrs.	Sex	M
Ref. By	Dr.BOB				

Test Name	Value	Unit	Normal Value
-----------	-------	------	--------------

BIOCHEMISTRY

BLOOD SUGAR FASTING	85.9	mg/dl	70 - 110
SERUM CREATININE	1.01	mg%	0.7 - 1.4
BLOOD UREA	24.2	mg /dl	15.0 - 45.0
SERUM URIC ACID	5.1	mg%	3.4 - 7.0

LIVER FUNCTION TEST (LFT)

BILIRUBIN TOTAL	0.67	mg/dl	0 - 1.0
CONJUGATED (D. Bilirubin)	0.23	mg/dl	0.00 - 0.40
UNCONJUGATED (I.D.Bilirubin)	0.44	mg/dl	0.00 - 0.70
TOTAL PROTEIN	6.2	gm/dl	6.6 - 8.3
ALBUMIN	3.7	gm/dl	3.4 - 5.2
GLOBULIN	2.5	gm/dl	2.3 - 3.5
A/G RATIO	1.48		
SGOT	46.2	IU/L	5 - 40
SGPT	59.0	IU/L	5.0 - 55.0
ALKALINE PHOSPHATASE IFCC Method	97.9	U/L	40.0 - 130.0
GAMMA GT	25.6	IU/L	8.0 - 71.0

LFT INTERPRET**LIPID PROFILE**

TRIGLYCERIDES	297.2	mg/dL	25.0 - 165.0
TOTAL CHOLESTEROL	205.8	mg/dL	29.0 - 199.0



ISO 9001 : 2015

AAROGYAM DIAGNOSTICS

(A UNIT OF CULPAM HEALTH CARE PVT. LTD.)

F- 41, P.C. Colony, Opp. Madhuban Complex,
Near Malahi Pakari Chowk, Kankarbagh, Patna – 20

9264278360, 9065875700, 8789391403

info@aarogyamdiagnostics.com

www.aarogyamdiagnostics.com

Date	12/11/2022	Srl No.	25	Patient Id	2211120025
Name	Mr. ANUPAM RAJ HANS	Age	32 Yrs.	Sex	M
Ref. By	Dr.BOB				

Test Name	Value	Unit	Normal Value
H D L CHOLESTEROL DIRECT	63.9	mg/dL	35.1 - 88.0
V L D L	59.44	mg/dL	4.7 - 22.1
L D L CHOLESTEROL DIRECT	82.46	mg/dL	63.0 - 129.0
TOTAL CHOLESTEROL/HDL RATIO	3.221		0.0 - 4.97
LDL / HDL CHOLESTEROL RATIO	1.29		0.00 - 3.55
THYROID PROFILE			
T3	0.87	ng/ml	0.60 - 1.81
T4	8.61	ug/dl	4.5 - 10.9
Chemiluminescence			
TSH	1.934	uIU/ml	
Chemiluminescence			
REFERENCE RANGE			
PAEDIATRIC AGE GROUP			
0-3 DAYS	1-20	ulu/ ml	
3-30 DAYS	0.5 - 6.5	ulu/ml	
1 MONTH -5 MONTHS	0.5 - 6.0	ulu/ml	
6 MONTHS- 18 YEARS	0.5 - 4.5	ulu/ml	
ADULTS	0.39 - 6.16	ulu/ml	

Note: TSH levels are subject to circadian variation, rising several hours before the onset of sleep, reaching peak levels between 11 pm to 6 am. Nadir concentrations are observed during the afternoon. Diurnal variation in TSH level approximates $\pm 50\%$, hence time of the day has influence on the measured serum TSH concentration.



ISO 9001 : 2015

AAROGYAM DIAGNOSTICS

(A UNIT OF CULPAM HEALTH CARE PVT. LTD.)

F- 41, P.C. Colony, Opp. Madhuban Complex,
Near Malahi Pakari Chowk, Kankarbagh, Patna – 20

9264278360, 9065875700, 8789391403

info@aarogyamdiagnostics.com

www.aarogyamdiagnostics.com

Date	12/11/2022	Srl No.	25	Patient Id	2211120025
Name	Mr. ANUPAM RAJ HANS	Age	32 Yrs.	Sex	M
Ref. By Dr.	BOB				

Test Name	Value	Unit	Normal Value
-----------	-------	------	--------------

Assay performed on enhanced chemi lumenescence system (Centaur-Siemens)

Serum T3,T4 & TSH measurements form the three components of Thyroid screening panel, useful in diagnosing various disorders of Thyroid gland function.

1. Primary hypothyroidism is accompanied by depressed serum T3 and T4 values and elevated serum TSH level.
2. Primary hyperthyroidism is accompanied by elevated serum T3 and T4 levels along with depressed TSH values.
3. Normal T4 levels are accompanied by increased T3 in patients with T3 thyrotoxicosis.
4. Slightly elevated T3 levels may be found in pregnancy and estrogen therapy, while depressed levels may be encountered in severe illness, renal failure and during therapy with drugs like propranolol and propyl thiouracil.
5. Although elevated TSH levels are nearly always indicative of primary hypothyroidism, and may be seen in secondary thyrotoxicosis.

URINE EXAMINATION TEST

PHYSICAL EXAMINATION

QUANTITY	10	ml.
COLOUR	PALE YELLOW	
TRANSPARENCY	CLEAR	
SPECIFIC GRAVITY	1.015	
PH	6.0	

CHEMICAL EXAMINATION

ALBUMIN	NIL
---------	-----



ISO 9001 : 2015

AAROGYAM DIAGNOSTICS

(A UNIT OF CULPAM HEALTH CARE PVT. LTD.)

F- 41, P.C. Colony, Opp. Madhuban Complex,
Near Malahi Pakari Chowk, Kankarbagh, Patna – 20

9264278360, 9065875700, 8789391403

info@aarogyamdiagnostics.com

www.aarogyamdiagnostics.com

Date	12/11/2022	Srl No.	25	Patient Id	2211120025
Name	Mr. ANUPAM RAJ HANS	Age	32 Yrs.	Sex	M
Ref. By	Dr.BOB				

Test Name	Value	Unit	Normal Value
SUGAR	NIL		
MICROSCOPIC EXAMINATION			
PUS CELLS	0-1	/HPF	
RBC'S	NIL	/HPF	
CASTS	NIL		
CRYSTALS	NIL		
EPITHELIAL CELLS	1-2	/HPF	
BACTERIA	NIL		
OTHERS	NIL		

**** End Of Report ****

Dr.R.B.RAMAN
MBBS, MD
CONSULTANT PATHOLOGIST

AAROGYAM DIAGNOSTICS
PATNA

Report



(GEM212170906)(R)Kardic by Allengers

1589 / MR. ANUPAM RAJ HANS / 32 Yrs / M / 164 Cms / 63 Kg Date: 12-Nov-2022 Technician : ARUN

Stage	Time	Duration	Belt Speed (mph)	Elevation	METs	Rate	% THR Achieved	BP	RPP	PVC	Comments
Supine	00:09	0:01	00.0	00.0	01.0	91	48 %	110/70	100	00	
Standing	00:14	0:01	00.0	00.0	01.0	92	49 %	110/70	101	00	
HV	00:21	0:01	00.0	00.0	01.0	093	49 %	110/70	102	00	
Warm Up	00:46	0:01	01.0	00.0	01.0	086	46 %	110/70	094	00	
ExStart	01:29	0:06	01.7	10.0	01.1	107	57 %	110/70	117	00	
BRUCE/ Stage 1	04:29	3:00	01.7	10.0	04.7	124	66 %	115/75	142	00	
BRUCE/ Stage 2	07:29	3:00	02.5	12.0	07.1	142	76 %	120/80	170	00	
BRUCE/ Stage 3	10:29	3:00	03.4	14.0	10.2	168	89 %	125/85	210	00	
PeakEx	10:31	3:00	03.4	14.0	10.3	168	89 %	125/85	210	00	
Recovery	11:30	1:00	01.1	00.0	04.3	148	79 %	120/80	177	00	
Recovery	12:30	2:00	01.1	00.0	01.0	138	73 %	115/75	158	00	
Recovery	14:03	3:32	01.1	00.0	01.0	133	71 %	110/70	146	00	

Findings :

Exercise Time : 09:03
 Max HR Attained : 188 bpm 100% of Target 188
 Max BP Attained : (Sys) 125/85
 Max WorkLoad Attained : 10.3 Good response to induced stress
 Max ST Dep Lead & Value : III & -1.1 mm in Stage 3 mm
 Test End Reasons : Test Complete, Test Complete, Leg Pain, Test Complete

Report :

AAROGYAM DIAGNOSTICS

Supine



1589 / MR. ANUPAM RAJ HANS / 32 Yrs / M / 164 Cms / 63 Kg / HR : 91

Date: 12-Nov-2022 02:24:28 PM METS: 1.0/ 91 bpm 48% of THR BP: 110/70 mmHg Raw ECG/ BLC On/ Notch On/ HF 0.05 Hz/LF 100 Hz

ExTime: 00:09 0.0 mph, 0.0%

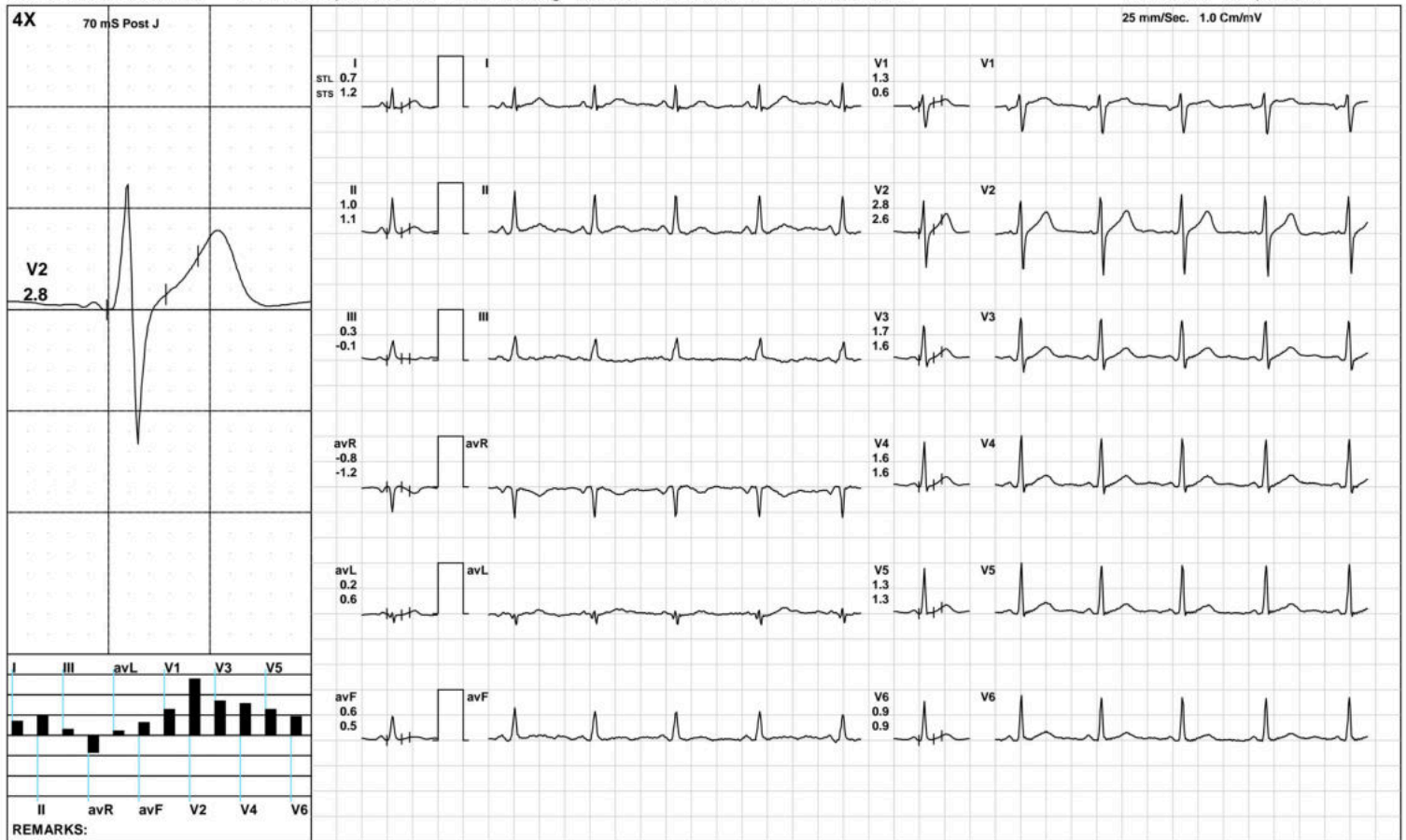

(GEM212170906)(R)Kardic by Allengers

AAROGYAM DIAGNOSTICS

Standing



1589 / MR. ANUPAM RAJ HANS / 32 Yrs / M / 164 Cms / 63 Kg / HR : 92

Date: 12-Nov-2022 02:24:28 PM METS: 1.0/ 92 bpm 48% of THR BP: 110/70 mmHg Raw ECG/ BLC On/ Notch On/ HF 0.05 Hz/LF 100 Hz

ExTime: 00:14 0.0 mph, 0.0%

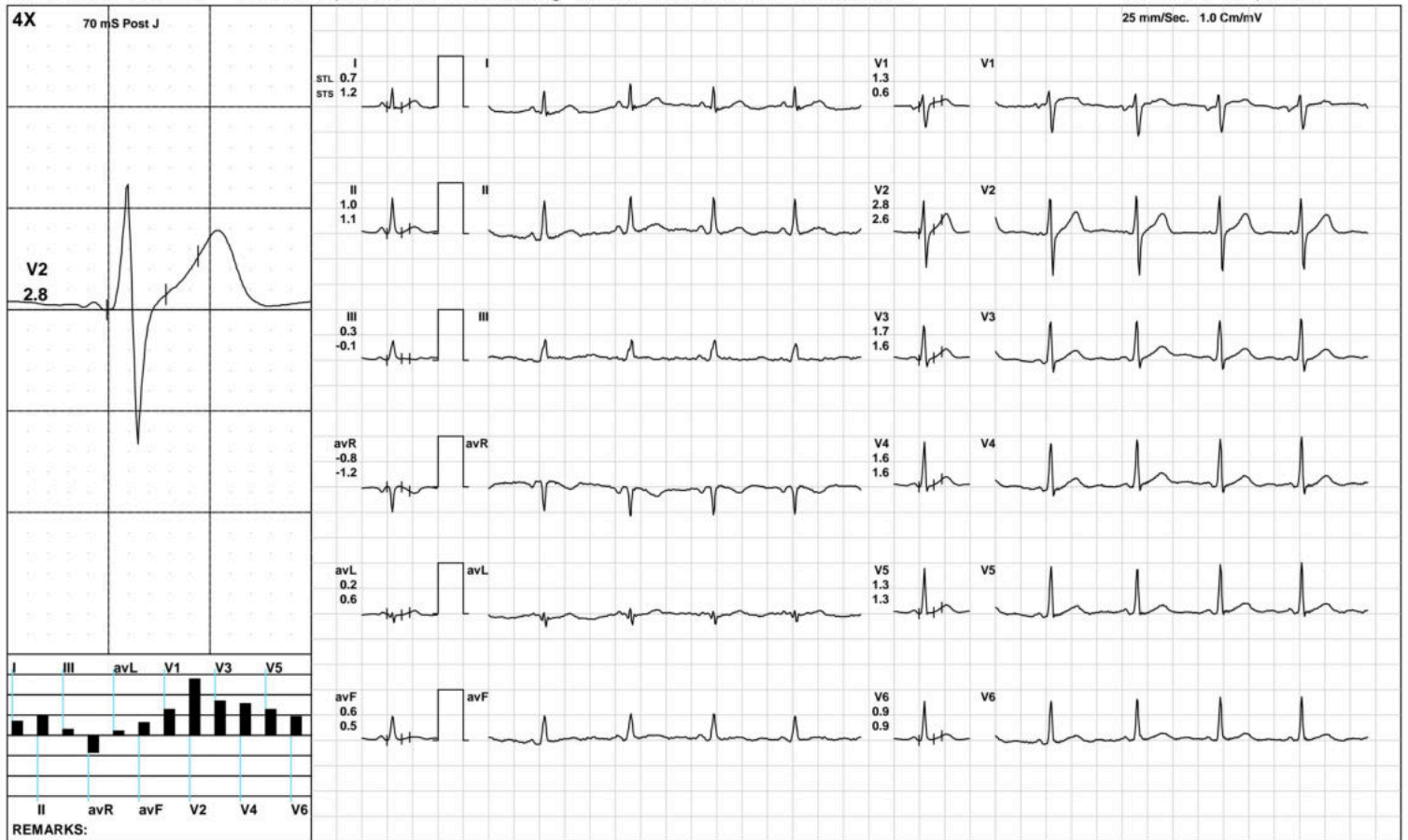

(GEM212170906)(R)Kardic by Allengers

AAROGYAM DIAGNOSTICS

HV



1589 / MR. ANUPAM RAJ HANS / 32 Yrs / M / 164 Cms / 63 Kg / HR : 93

Date: 12-Nov-2022 02:24:28 PM METS: 1.0/ 93 bpm 49% of THR BP: 110/70 mmHg Raw ECG/ BLC On/ Notch On/ HF 0.05 Hz/LF 100 Hz

ExTime: 00:21 0.0 mph, 0.0%

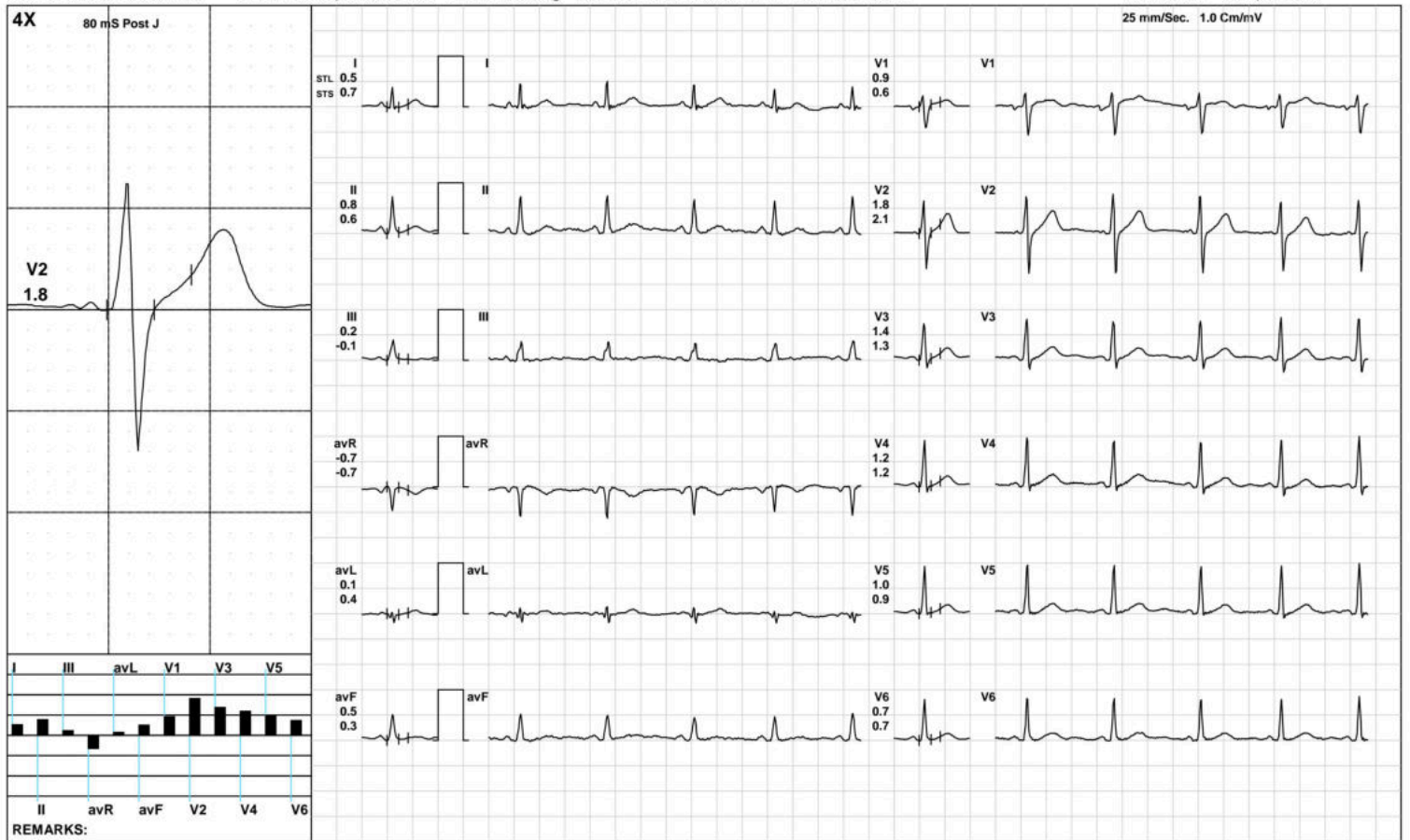

AAROGYAM DIAGNOSTICS

Warm Up



1589 / MR. ANUPAM RAJ HANS / 32 Yrs / M / 164 Cms / 63 Kg / HR : 86

Date: 12-Nov-2022 02:24:28 PM METS: 1.0/ 86 bpm 45% of THR BP: 110/70 mmHg Raw ECG/ BLC On/ Notch On/ HF 0.05 Hz/LF 100 Hz

ExTime: 00:46 1.0 mph, 0.0%

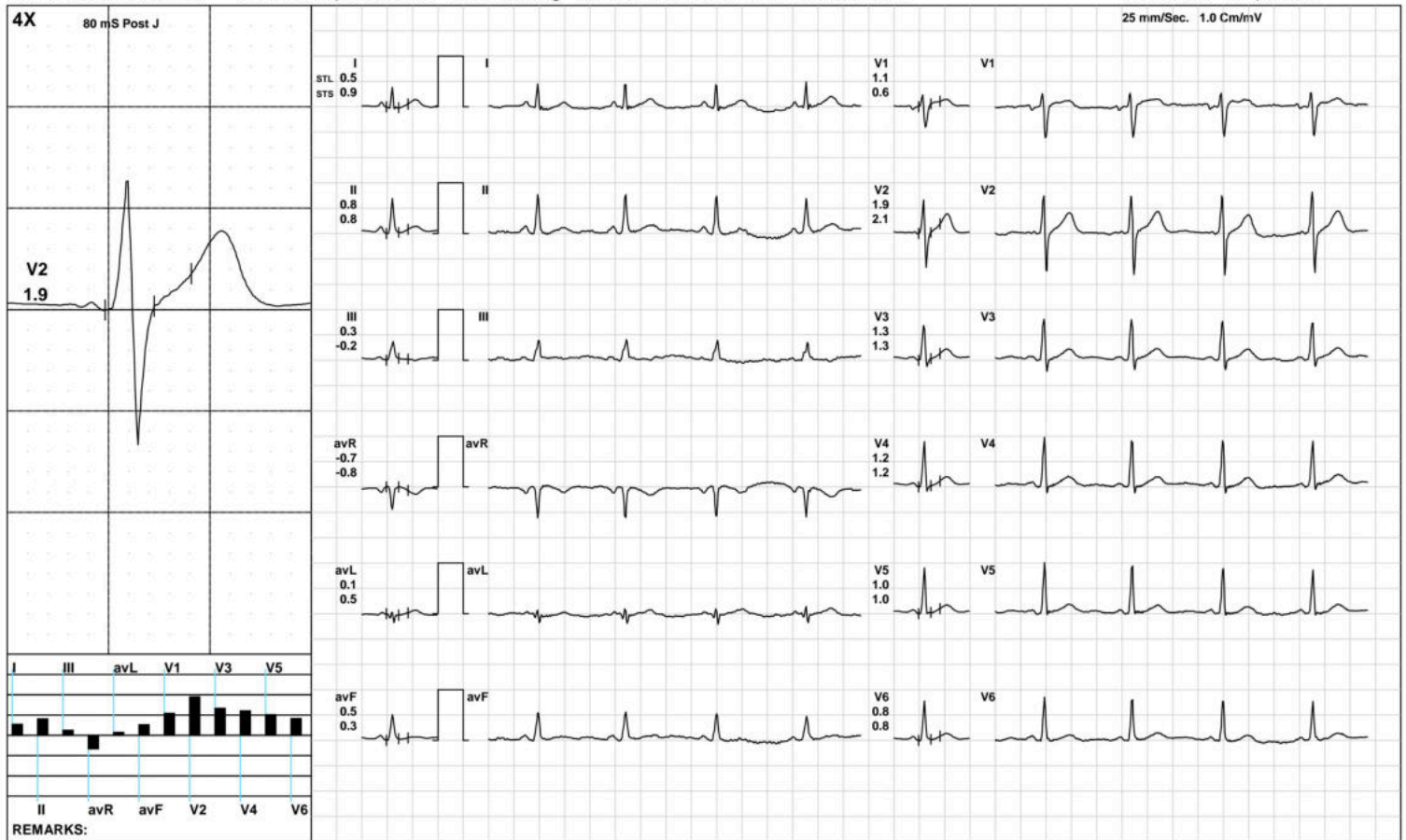

(GEM212170906)(R)Kardic by Allengers

AAROGYAM DIAGNOSTICS

ExStart



1589 / MR. ANUPAM RAJ HANS / 32 Yrs / M / 164 Cms / 63 Kg / HR : 107

Date: 12-Nov-2022 02:24:28 PM METS: 1.1/ 107 bpm 56% of THR BP: 110/70 mmHg Raw ECG/ BLC On/ Notch On/ HF 0.05 Hz/LF 100 Hz

ExTime: 00:06 1.7 mph, 10.0%

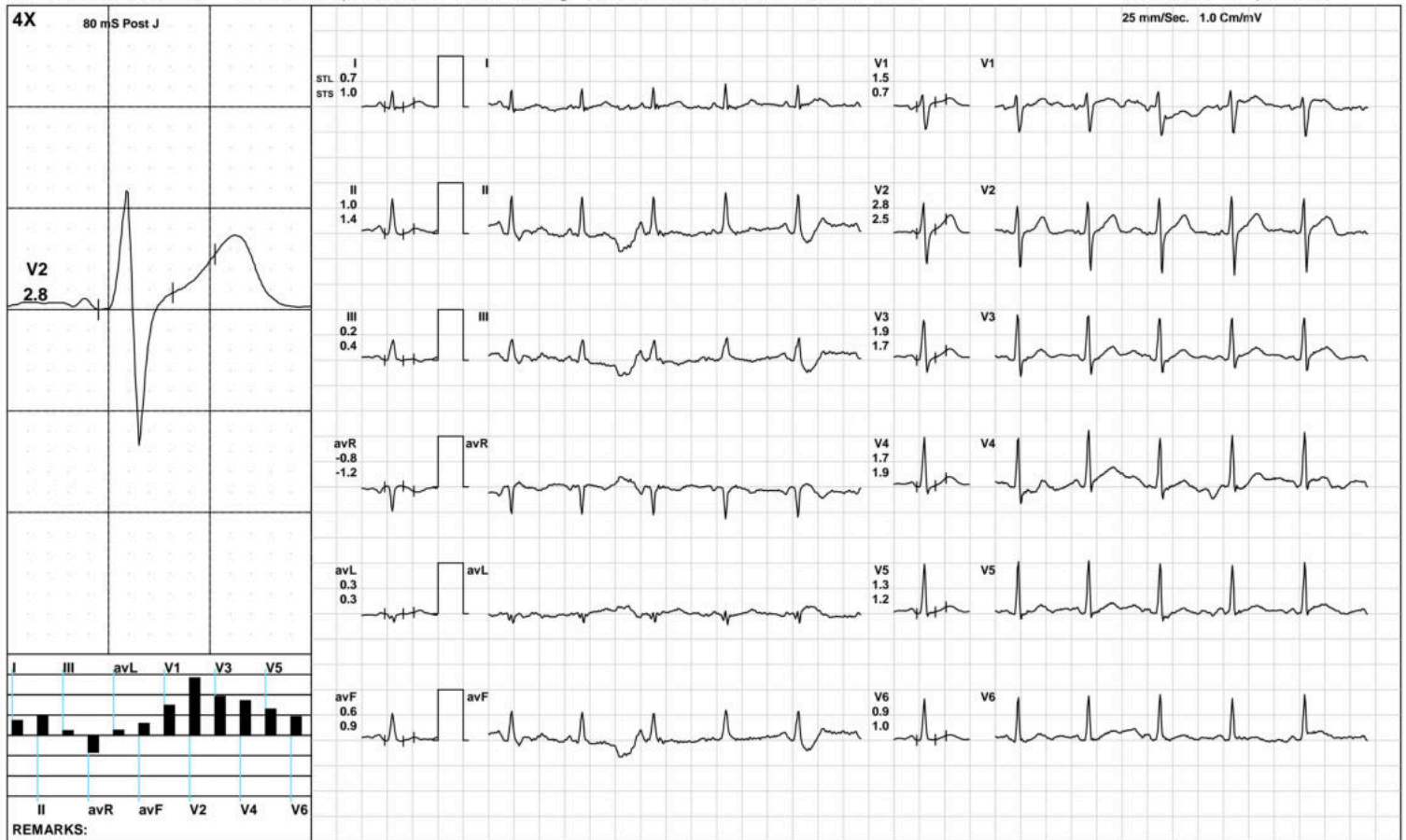

(GEM212170906)(R)Kardic by Allengers

AAROGYAM DIAGNOSTICS

BRUCE:/Stage 1(3:00)



1589 / MR. ANUPAM RAJ HANS / 32 Yrs / M / 164 Cms / 63 Kg / HR : 124

Date: 12-Nov-2022 02:24:28 PM METS: 4.7/ 124 bpm 65% of THR BP: 115/75 mmHg Raw ECG/ BLC On/ Notch On/ HF 0.05 Hz/LF 100 Hz

ExTime: 03:00 1.7 mph, 10.0%

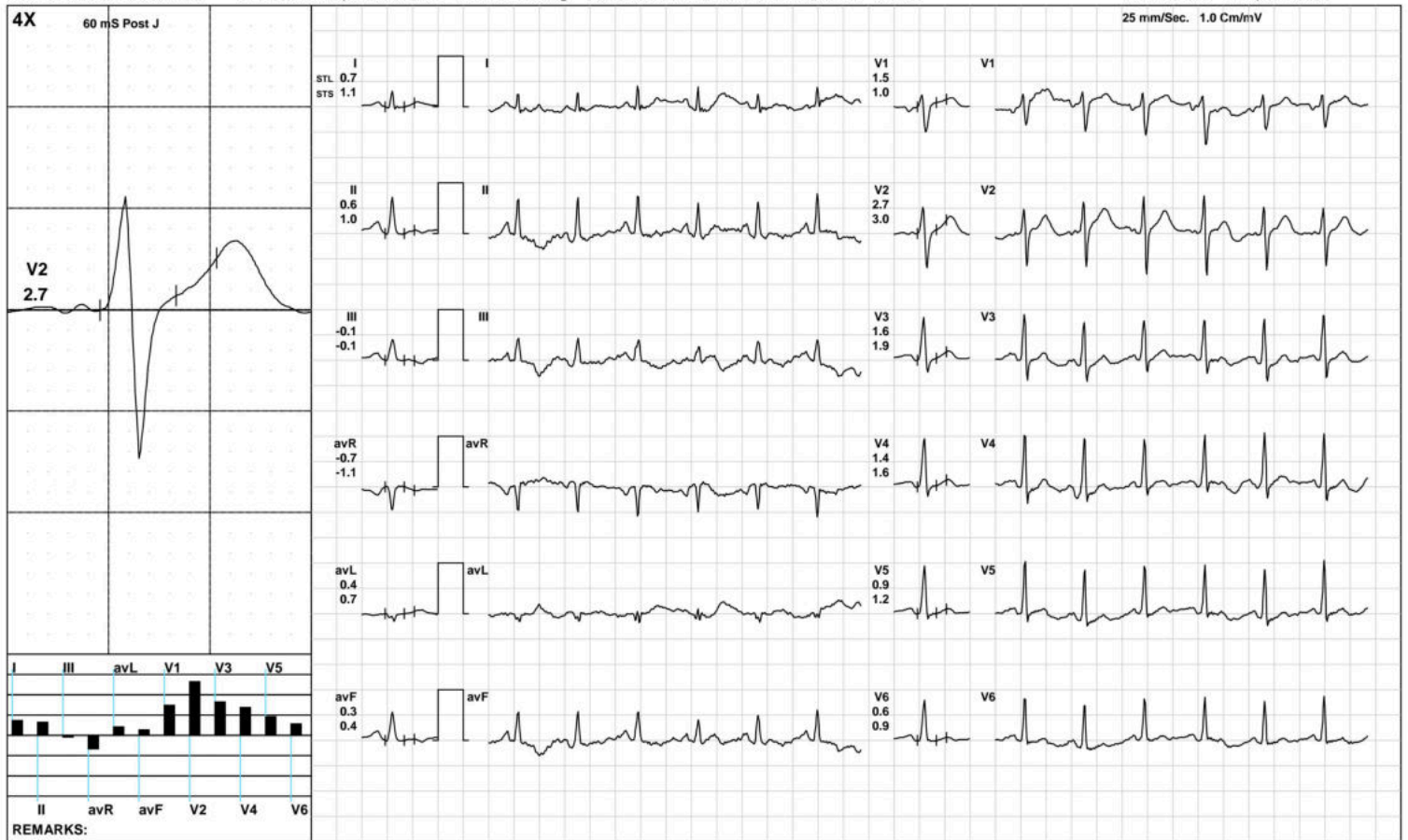

(GEM212170906)(R)Kardic by Allengers

AAROGYAM DIAGNOSTICS

BRUCE: Stage 2(3:00)



1589 / MR. ANUPAM RAJ HANS / 32 Yrs / M / 164 Cms / 63 Kg / HR : 142

Date: 12-Nov-2022 02:24:28 PM METS: 7.1/ 142 bpm 75% of THR BP: 120/80 mmHg Raw ECG/ BLC On/ Notch On/ HF 0.05 Hz/LF 100 Hz

ExTime: 06:00 2.5 mph, 12.0%

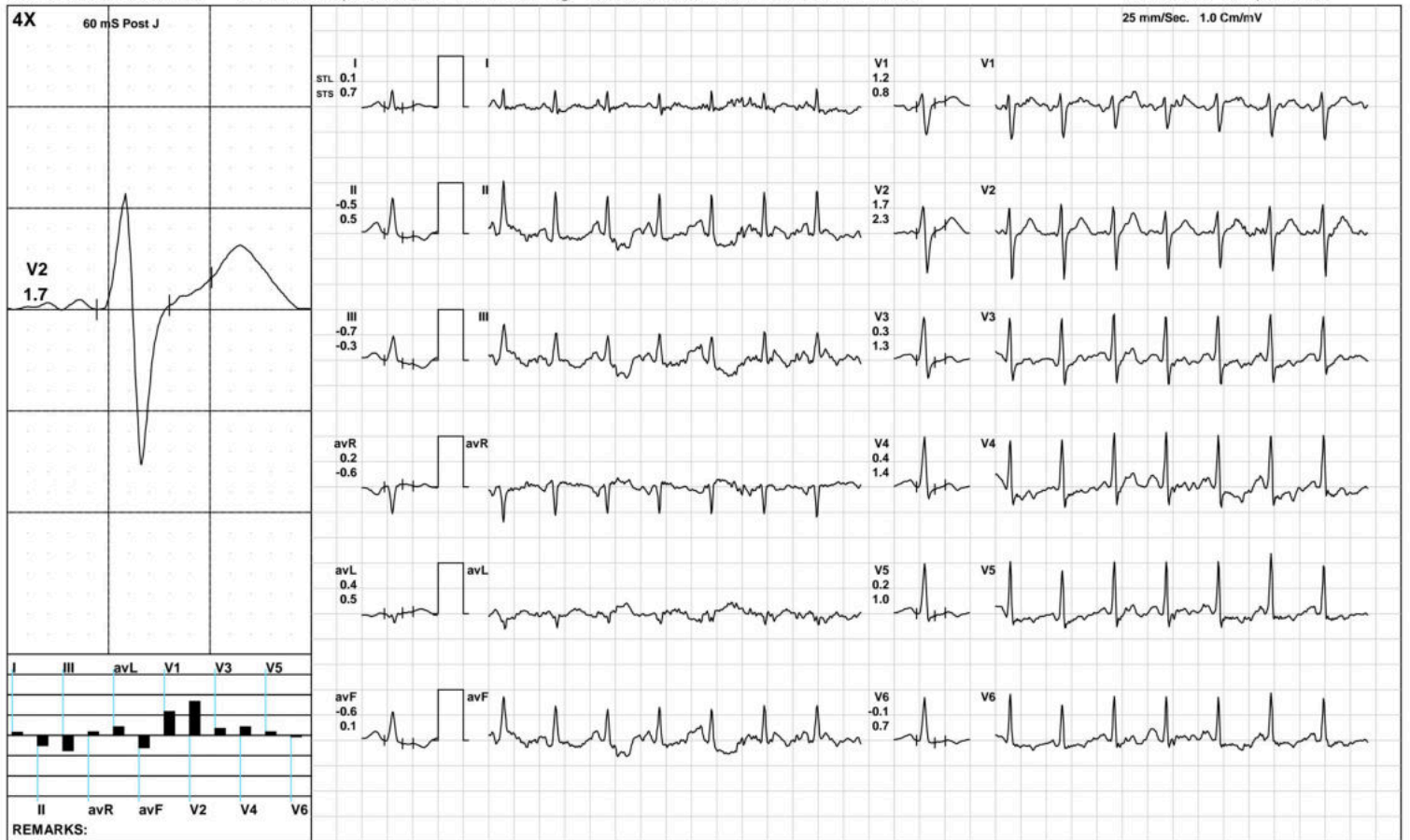

AAROGYAM DIAGNOSTICS

BRUCE:/Stage 3(3:00)



1589 / MR. ANUPAM RAJ HANS / 32 Yrs / M / 164 Cms / 63 Kg / HR : 168

Date: 12-Nov-2022 02:24:28 PM METS: 10.2/ 168 bpm 89% of THR BP: 125/85 mmHg Raw ECG/ BLC On/ Notch On/ HF 0.05 Hz/LF 100 Hz

ExTime: 09:00 3.4 mph, 14.0%



(GEM212170906)(R)Kardic by Allengers

AAROGYAM DIAGNOSTICS

PeakEx



1589 / MR. ANUPAM RAJ HANS / 32 Yrs / M / 164 Cms / 63 Kg / HR : 168

Date: 12-Nov-2022 02:24:28 PM METS: 10.3/ 168 bpm 89% of THR BP: 125/85 mmHg Raw ECG/ BLC On/ Notch On/ HF 0.05 Hz/LF 100 Hz

ExTime: 09:00 3.4 mph, 14.0%



AAROGYAM DIAGNOSTICS

Recovery(1:00)



1589 / MR. ANUPAM RAJ HANS / 32 Yrs / M / 164 Cms / 63 Kg / HR : 148

Date: 12-Nov-2022 02:24:28 PM METS: 4.3/ 148 bpm 78% of THR BP: 120/80 mmHg Raw ECG/ BLC On/ Notch On/ HF 0.05 Hz/LF 100 Hz

ExTime: 09:03 1.1 mph, 0.0%

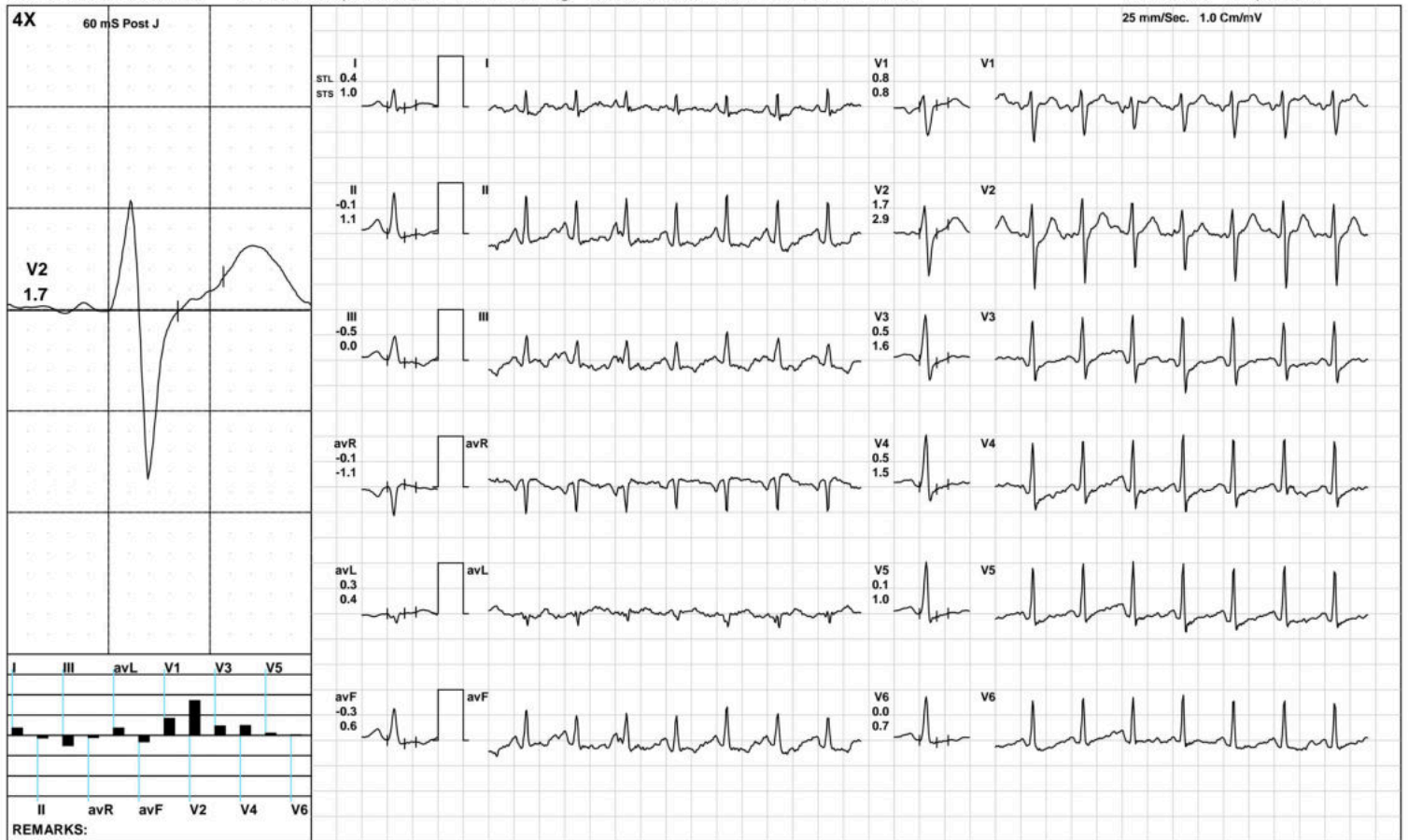

(GEM212170906)(R)Kardic by Allengers

AAROGYAM DIAGNOSTICS

Recovery(2:00)



1589 / MR. ANUPAM RAJ HANS / 32 Yrs / M / 164 Cms / 63 Kg / HR : 138

Date: 12-Nov-2022 02:24:28 PM METS: 1.0/ 138 bpm 73% of THR BP: 115/75 mmHg Raw ECG/ BLC On/ Notch On/ HF 0.05 Hz/LF 100 Hz

ExTime: 09:03 1.1 mph, 0.0%

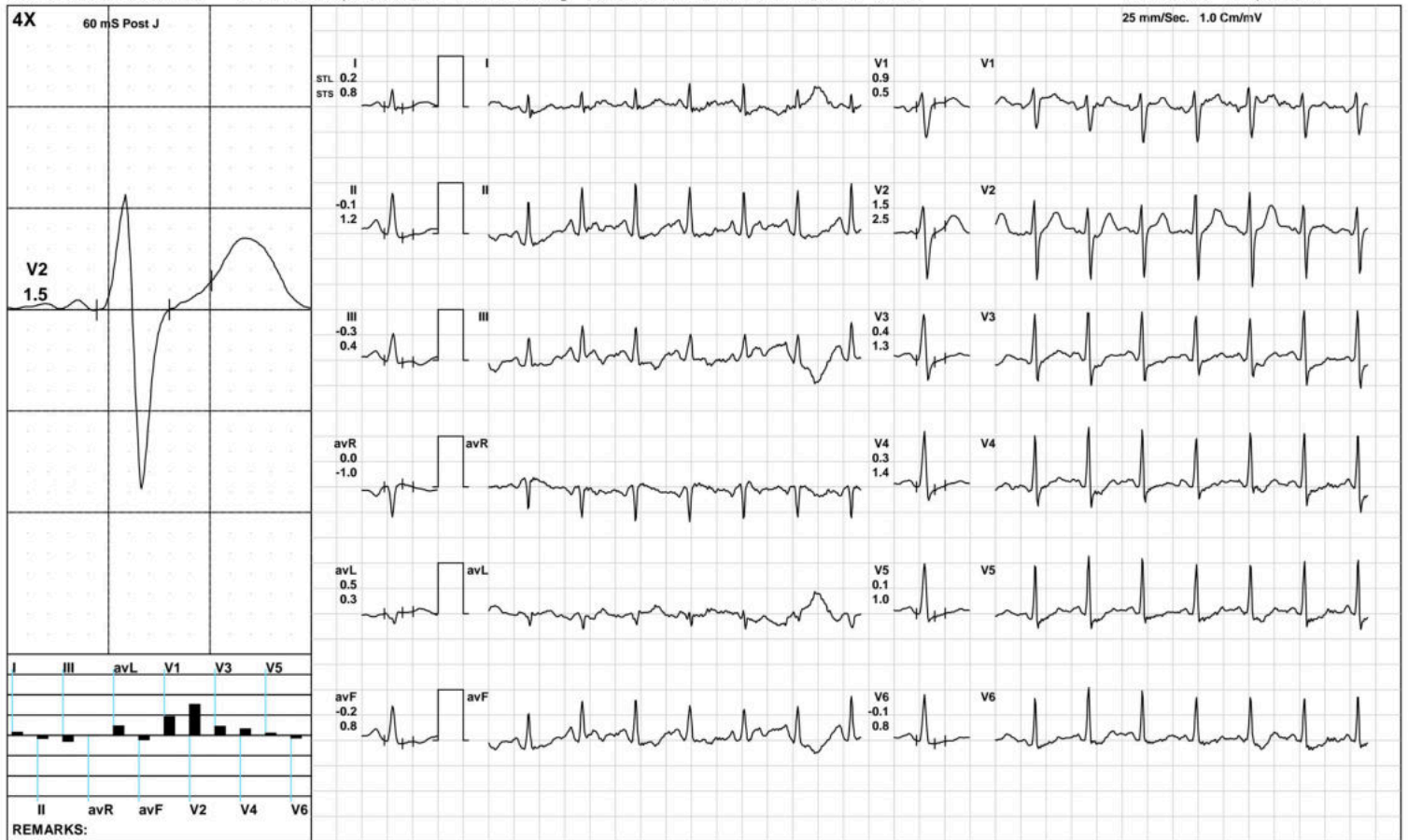

(GEM212170906)(R)Kardic by Allengers

AAROGYAM DIAGNOSTICS

Recovery(3:32)



1589 / MR. ANUPAM RAJ HANS / 32 Yrs / M / 164 Cms / 63 Kg / HR : 133

Date: 12-Nov-2022 02:24:28 PM METS: 1.0/ 133 bpm 70% of THR BP: 110/70 mmHg Raw ECG/ BLC On/ Notch On/ HF 0.05 Hz/LF 100 Hz

ExTime: 09:03 1.1 mph, 0.0%

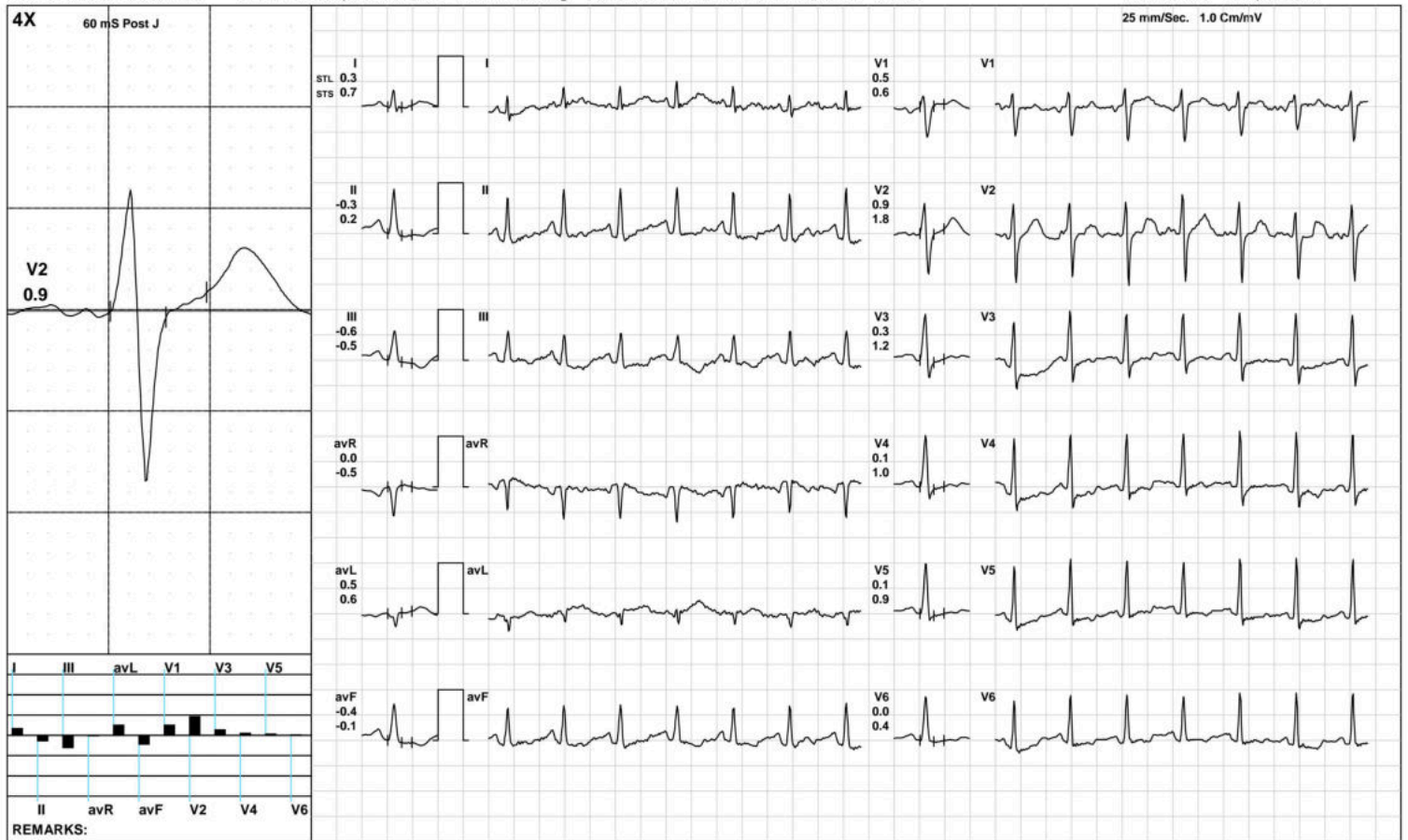

AAROGYAM DIAGNOSTICS

ST Measurements



1589 / MR. ANUPAM RAJ HANS / 32 Yrs / M / 164 Cms / 63 Kg / HR : 90

Date: 12-Nov-2022 02:24:28 PM

Protocol : BRUCE/

	I	II	III	avR	avL	avF	V1	V2	V3	V4	V5	V6	I	II	III	avR	avL	avF	V1	V2	V3	V4	V5	V6	STS(mv/sec)
STL(mm)Supine	0.7	1.0	0.3	-0.8	0.2	0.6	1.3	2.8	1.7	1.6	1.3	0.9	1.2	1.1	-0.1	-1.2	0.6	0.5	0.6	2.6	1.6	1.6	1.3	0.9	
60 @mS Standing	0.7	1.0	0.3	-0.8	0.2	0.6	1.3	2.8	1.7	1.6	1.3	0.9	1.2	1.1	-0.1	-1.2	0.6	0.5	0.6	2.6	1.6	1.6	1.3	0.9	
HV	0.7	1.0	0.3	-0.8	0.2	0.6	1.3	2.8	1.7	1.6	1.3	0.9	1.2	1.1	-0.1	-1.2	0.6	0.5	0.6	2.6	1.6	1.6	1.3	0.9	
Warm Up	0.5	0.8	0.3	-0.7	0.1	0.5	1.1	1.9	1.3	1.2	1.0	0.8	0.9	0.8	-0.2	-0.8	0.5	0.3	0.6	2.1	1.3	1.2	1.0	0.8	
ExStart	0.7	1.0	0.2	-0.8	0.3	0.6	1.5	2.8	1.9	1.7	1.3	0.9	1.0	1.4	0.4	-1.2	0.3	0.9	0.7	2.5	1.7	1.9	1.2	1.0	
Stage 1	0.7	0.6	-0.1	-0.7	0.4	0.3	1.5	2.7	1.6	1.4	0.9	0.6	1.1	1.0	-0.1	-1.1	0.7	0.4	1.0	3.0	1.9	1.6	1.2	0.9	
Stage 2	0.1	-0.5	-0.7	0.2	0.4	-0.6	1.2	1.7	0.3	0.4	0.2	-0.1	0.7	0.5	-0.3	-0.6	0.5	0.1	0.8	2.3	1.3	1.4	1.0	0.7	
Stage 3	0.4	-0.7	-1.1	0.1	0.6	-0.9	0.9	1.4	-0.1	-0.3	-0.4	-0.3	1.5	0.3	-1.3	-0.9	1.1	-0.4	1.2	2.3	1.2	1.2	0.9	0.8	
PeakEx	0.4	-0.7	-1.1	0.1	0.6	-0.9	0.9	1.4	-0.1	-0.3	-0.4	-0.3	1.5	0.3	-1.3	-0.9	1.1	-0.4	1.2	2.3	1.2	1.2	0.9	0.8	
Recovery	0.4	-0.1	-0.5	-0.2	0.5	-0.3	1.0	1.8	0.8	0.2	0.3	-0.1	1.1	1.0	0.0	-1.0	0.5	0.5	0.7	2.8	1.6	1.5	1.1	0.9	
Recovery	0.1	-0.6	-0.6	0.3	0.3	-0.6	1.2	1.2	0.5	0.2	0.0	-0.2	0.5	0.8	0.3	-0.7	0.1	0.6	0.9	2.4	1.6	1.3	1.0	0.4	
Recovery	0.3	-0.3	-0.6	0.0	0.5	-0.4	0.5	0.9	0.3	0.1	0.1	0.0	0.7	0.2	-0.5	-0.5	0.6	-0.1	0.6	1.8	1.2	1.0	0.9	0.4	

		I	II	III	avR	avL	avF	V1	V2	V3	V4	V5	V6
STI(μ Vs)	Supine	4.5	6.2	1.8	-5.4	1.4	3.9	8.7	18.7	11.1	10.1	8.2	6.1
	Standing	4.5	6.2	1.8	-5.4	1.4	3.9	8.7	18.7	11.1	10.1	8.2	6.1
	HV	4.5	6.2	1.8	-5.4	1.4	3.9	8.7	18.7	11.1	10.1	8.2	6.1
	Warm Up	4.1	5.8	1.6	-4.9	1.2	3.8	8.6	15.1	9.9	8.7	7.5	5.9
	ExStart	4.0	4.7	0.7	-4.3	1.7	2.7	10.3	18.4	12.2	10.3	8.3	5.7
	Stage 1	2.8	2.5	-0.2	-2.6	1.6	1.1	7.8	12.0	7.4	6.0	3.7	2.2
	Stage 2	-0.5	-4.3	-4.1	2.4	1.7	-4.1	5.8	6.2	0.0	0.0	-0.6	-1.4
	Stage 3	-0.5	-3.9	-3.0	2.2	1.5	-3.6	2.9	2.4	-3.1	-4.7	-4.6	-3.7
	PeakEx	-0.5	-3.9	-3.0	2.2	1.5	-3.6	2.9	2.4	-3.1	-4.7	-4.6	-3.7
	Recovery	0.3	-1.9	-2.3	0.8	1.3	-2.1	4.5	5.7	1.3	-1.3	-0.7	-2.2
	Recovery	-1.0	-5.2	-4.3	3.1	1.6	-4.7	6.2	3.8	0.3	-0.5	-1.4	-2.1
	Recovery	0.3	-2.7	-2.9	1.2	1.8	-2.9	3.1	2.8	-0.3	-0.9	-1.1	-1.0



PATNA

1589 / MR. ANUPAM RAJ HANS / 32 Yrs / Male / 164 Cm / 63 Kg

Time (Min.)	HR (bpm)	PR Int (mS)	QRS Wid (mS)	QRS Axis (Deg.)	QTC (mS)	P(μV) (Max)	R(μV) (Max)	S(μV) (Min)	T(μV) (Max)	Min. J (μV)	Leads for (J & PJ)	Min. Post JRR Var (μV)	VEB (%)	Missed Beats (Counts)
00:30	91	234	64	63	420	130	920	-773	390	-27	avL	-3	0.00	0
01:00	102	208	68	66	445	154	1065	-790	398	-15	avL	-20	0.00	0
01:30	108	196	88	58	421	166	1037	-747	367	-44	avL	-9	0.00	0
02:00	115	86	70	51	432	-702	1023	-787	544	-92	II	-208	0.00	0
02:30	122	156	68	64	439	156	974	-793	277	-22	III	-70	0.00	0
03:00	126	114	82	67	436	165	949	-737	317	9	III	-36	0.00	0
03:30	122	116	66	64	446	201	971	-777	319	-7	avL	-12	0.00	0
04:00	130	148	90	66	423	202	975	-847	322	-18	III	-38	0.00	0
04:30	124	160	72	63	401	213	992	-795	336	-80	II	-63	0.00	0
05:00	128	146	64	60	409	209	986	-759	311	-66	avF	-77	0.00	0
05:30	136	138	68	64	434	188	956	-792	296	-130	avF	-158	0.00	0
06:00	135	130	68	63	424	179	1015	-776	316	-75	II	-79	0.00	0
06:30	137	102	72	65	419	172	973	-777	295	-69	avF	-67	0.00	0
07:00	140	134	88	70	431	190	959	-811	302	-109	III	-124	0.00	0
07:30	142	128	70	73	417	157	984	-824	290	-118	II	-116	0.00	0
08:00	150	114	74	63	444	172	1006	-796	287	-173	II	-171	0.00	0
08:30	153	120	72	71	331	233	969	-798	296	-198	avF	-182	0.00	0
09:00	159	102	64	73	406	147	952	-844	258	-134	II	-173	0.00	0
09:30	164	108	72	71	393	206	871	-922	-326	-91	II	-193	0.00	0
10:00	165	108	84	71	182	223	931	-974	-313	-215	V6	-171	0.00	0
10:30	169	110	68	74	377	252	954	-840	243	-155	V6	-125	0.00	0
11:00	156	40	72	74	403	394	935	-936	285	-194	II	-153	0.00	0
11:30	148	104	70	72	412	170	983	-885	320	-194	II	-151	0.00	0
12:00	140	120	64	75	410	163	986	-949	327	-129	II	-167	0.00	0
12:30	140	132	66	73	429	240	1036	-955	353	-114	II	-101	0.00	0

Median Measurement Summary



Time (Min.)	HR (bpm)	PR Int (mS)	QRS Wid (mS)	QRS Axis (Deg.)	QTC (mS)	P(μV) (Max)	R(μV) (Max)	S(μV) (Min)	T(μV) (Max)	Min. J (μV)	Leads for (J & PJ)	Min. Post JRR Var (μV)	JRR Var (%)	VEB (Counts)	Missed Beats (Counts)
13:00	134	112	66	66	435	204	1090	-958	346	-142	II	-122	0.00	0	0
13:30	131	146	66	69	451	239	1090	-904	347	-127	II	-149	0.00	0	0