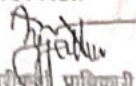

नाम: VIVEK KUMAR

Name:

वर्कसारी न्हड न्हड.  
E.C. No.: 123495

  
न्यायनारी प्रनरररररी  
Issuing Authority

  
न्यायनारी न्हडनरररररी  
Signature of Holder

11-07-1997

VIVEK KUMAR  
Male 25Years

HR : 102 bpm  
P : 76 ms  
PR : 115 ms  
QRS : 72 ms  
QT/QTc : 303/395 ms  
P/QRS/T : 81/83/63 °  
RV5/SV1 : 1.559/0.652 mV

Diagnosis Information:  
Sinus Tachycardia  
Short PR Interval

Ref-Phys. :

Report Confirmed by:

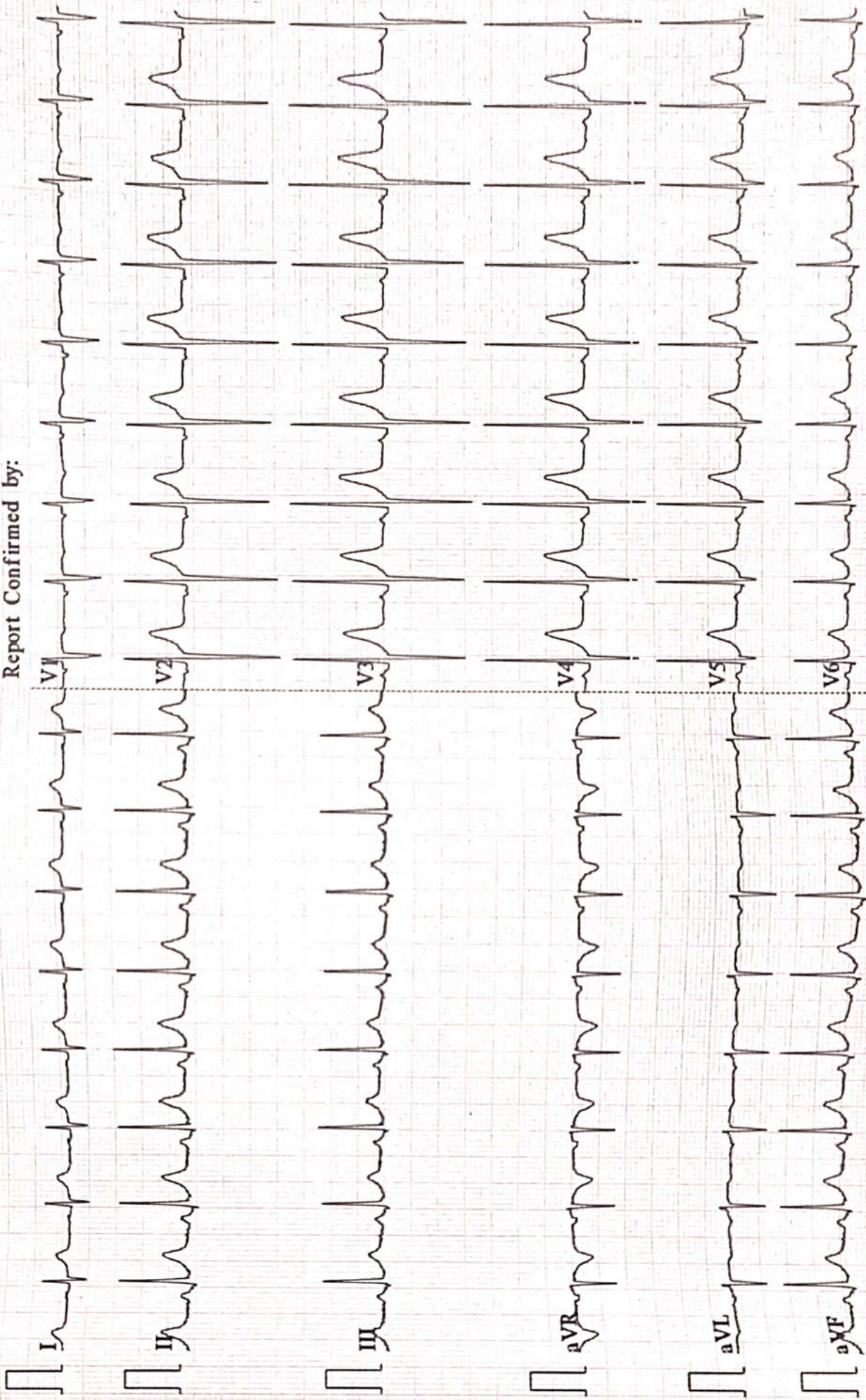



ISO 9001 : 2015

**AAROGYAM DIAGNOSTICS**

(A UNIT OF CULPAM HEALTH CARE PVT. LTD.)

F- 41, P.C. Colony, Opp. Madhuban Complex,  
Near Malahi Pakari Chowk, Kankarbagh, Patna – 20

9264278360, 9065875700, 8789391403

info@aarogyamdiagnostics.com

www.aarogyamdiagnostics.com

<b>Date</b>	<b>13/04/2023</b>	<b>Srl No.</b>	<b>9</b>	<b>Patient Id</b>	<b>2304130009</b>
<b>Name</b>	<b>Mr. VIVEK KUMAR</b>	<b>Age</b>	<b>25 Yrs.</b>	<b>Sex</b>	<b>M</b>
<b>Ref. By</b>	<b>Dr.BOB</b>				

Test Name	Value	Unit	Normal Value
BOB			
HB A1C	5.4	%	

**EXPECTED VALUES :-**

Metabolically healthy patients	=	4.8 - 5.5 % HbA1C
Good Control	=	5.5 - 6.8 % HbA1C
Fair Control	=	6.8-8.2 % HbA1C
Poor Control	=	>8.2 % HbA1C

**REMARKS:-**

In vitro quantitative determination of **HbA1C** in whole blood is utilized in long term monitoring of glycemia

The **HbA1C** level correlates with the mean glucose concentration prevailing in the course of the patient's recent history (approx - 6-8 weeks) and therefore provides much more reliable information for glycemia monitoring than do determinations of blood glucose or urinary glucose.

It is recommended that the determination of **HbA1C** be performed at intervals of 4-6 weeks during Diabetes Mellitus therapy.

Results of **HbA1C** should be assessed in conjunction with the patient's medical history, clinical examinations and other findings.

\*\*\*\* End Of Report \*\*\*\*

**Dr.R.B.RAMAN**  
**MBBS, MD**  
**CONSULTANT PATHOLOGIST**



ISO 9001 : 2015

**AAROGYAM DIAGNOSTICS**

(A UNIT OF CULPAM HEALTH CARE PVT. LTD.)

F- 41, P.C. Colony, Opp. Madhuban Complex,  
Near Malahi Pakari Chowk, Kankarbagh, Patna – 20

9264278360, 9065875700, 8789391403

info@aarogyamdiagnostics.com

www.aarogyamdiagnostics.com

<b>Date</b>	<b>13/04/2023</b>	<b>Srl No.</b>	<b>9</b>	<b>Patient Id</b>	<b>2304130009</b>
<b>Name</b>	<b>Mr. VIVEK KUMAR</b>	<b>Age</b>	<b>25 Yrs.</b>	<b>Sex</b>	<b>M</b>
<b>Ref. By</b>	<b>Dr.BOB</b>				

Test Name	Value	Unit	Normal Value
COMPLETE BLOOD COUNT (CBC)			
HAEMOGLOBIN (Hb)	14.5	gm/dl	13.5 - 18.0
TOTAL LEUCOCYTE COUNT (TLC)	7,400	/cumm	4000 - 11000
DIFFERENTIAL LEUCOCYTE COUNT (DLC)			
NEUTROPHIL	66	%	40 - 75
LYMPHOCYTE	30	%	20 - 45
EOSINOPHIL	01	%	01 - 06
MONOCYTE	03	%	02 - 10
BASOPHIL	00	%	0 - 0
ESR (WESTEGREN' s METHOD)	12	mm/1st hr.	0 - 15
R B C COUNT	4.90	Millions/cmm	4.5 - 5.5
P.C.V / HAEMATOCRIT	42.08	%	40 - 54
M C V	85.88	fl.	80 - 100
M C H	29.59	Picogram	27.0 - 31.0
M C H C	34.5	gm/dl	33 - 37
PLATELET COUNT	2.75	Lakh/cmm	1.50 - 4.00
BLOOD GROUP ABO	"AB"		
RH TYPING	POSITIVE		
BLOOD SUGAR FASTING	106.1	mg/dl	70 - 110
SERUM CREATININE	0.99	mg%	0.7 - 1.4
BLOOD UREA	25.4	mg /dl	15.0 - 45.0
SERUM URIC ACID	6.8	mg%	3.4 - 7.0
<b><u>LIVER FUNCTION TEST (LFT)</u></b>			



ISO 9001 : 2015

**AAROGYAM DIAGNOSTICS**

(A UNIT OF CULPAM HEALTH CARE PVT. LTD.)

F- 41, P.C. Colony, Opp. Madhuban Complex,  
Near Malahi Pakari Chowk, Kankarbagh, Patna – 20

9264278360, 9065875700, 8789391403

info@aarogyamdiagnostics.com

www.aarogyamdiagnostics.com

<b>Date</b>	<b>13/04/2023</b>	<b>Srl No.</b>	<b>9</b>	<b>Patient Id</b>	<b>2304130009</b>
<b>Name</b>	<b>Mr. VIVEK KUMAR</b>	<b>Age</b>	<b>25 Yrs.</b>	<b>Sex</b>	<b>M</b>
<b>Ref. By</b>	<b>Dr.BOB</b>				

Test Name	Value	Unit	Normal Value
BILIRUBIN TOTAL	0.71	mg/dl	0 - 1.0
CONJUGATED (D. Bilirubin)	0.27	mg/dl	0.00 - 0.40
UNCONJUGATED (I.D.Bilirubin)	0.44	mg/dl	0.00 - 0.70
TOTAL PROTEIN	<b>6.2</b>	gm/dl	6.6 - 8.3
ALBUMIN	3.4	gm/dl	3.4 - 5.2
GLOBULIN	2.8	gm/dl	2.3 - 3.5
A/G RATIO	<b>1.214</b>		
SGOT	24.7	IU/L	5 - 40
SGPT	25.4	IU/L	5.0 - 55.0
ALKALINE PHOSPHATASE IFCC Method	117.4	U/L	40.0 - 130.0
GAMMA GT	23.9	IU/L	8.0 - 71.0

**LFT INTERPRET****LIPID PROFILE**

TRIGLYCERIDES	135.8	mg/dL	25.0 - 165.0
TOTAL CHOLESTEROL	<b>205.9</b>	mg/dL	29.0 - 199.0
H D L CHOLESTEROL DIRECT	56.9	mg/dL	35.1 - 88.0
V L D L	<b>27.16</b>	mg/dL	4.7 - 22.1
L D L CHOLESTEROL DIRECT	121.84	mg/dL	63.0 - 129.0
TOTAL CHOLESTEROL/HDL RATIO	3.619		0.0 - 4.97
LDL / HDL CHOLESTEROL RATIO	2.141		0.00 - 3.55
THYROID PROFILE			
T3	0.93	ng/ml	0.60 - 1.81



ISO 9001 : 2015

**AAROGYAM DIAGNOSTICS**

(A UNIT OF CULPAM HEALTH CARE PVT. LTD.)

F- 41, P.C. Colony, Opp. Madhuban Complex,  
Near Malahi Pakari Chowk, Kankarbagh, Patna – 20

9264278360, 9065875700, 8789391403

info@aarogyamdiagnostics.com

www.aarogyamdiagnostics.com

<b>Date</b>	<b>13/04/2023</b>	<b>Srl No.</b>	<b>9</b>	<b>Patient Id</b>	<b>2304130009</b>
<b>Name</b>	<b>Mr. VIVEK KUMAR</b>	<b>Age</b>	<b>25 Yrs.</b>	<b>Sex</b>	<b>M</b>
<b>Ref. By</b>	<b>Dr.BOB</b>				

Test Name	Value	Unit	Normal Value
T4 Chemiluminescence	7.62	ug/dl	4.5 - 10.9
TSH Chemiluminescence	2.574	uIU/ml	

**REFERENCE RANGE**PAEDIATRIC AGE GROUP

0-3 DAYS	1-20	ulu/ ml
3-30 DAYS	0.5 - 6.5	ulu/ml
1 MONTH -5 MONTHS	0.5 - 6.0	ulu/ml
6 MONTHS- 18 YEARS	0.5 - 4.5	ulu/ml

ADULTS 0.39 - 6.16 ulu/ml

**Note:** TSH levels are subject to circadian variation, rising several hours before the onset of sleep, reaching peak levels between 11 pm to 6 am. Nadir concentrations are observed during the afternoon. Diurnal variation in TSH level approximates  $\pm 50\%$ , hence time of the day has influence on the measured serum TSH concentration.

QUANTITY	10	ml.
COLOUR	PALE YELLOW	
TRANSPARENCY	CLEAR	
SPECIFIC GRAVITY	1.025	
PH	6.0	
ALBUMIN	NIL	
SUGAR	NIL	



<b>Date</b>	<b>13/04/2023</b>	<b>Srl No.</b>	<b>9</b>	<b>Patient Id</b>	<b>2304130009</b>
<b>Name</b>	<b>Mr. VIVEK KUMAR</b>	<b>Age</b>	<b>25 Yrs.</b>	<b>Sex</b>	<b>M</b>
<b>Ref. By</b>	<b>Dr.BOB</b>				

Test Name	Value	Unit	Normal Value
-----------	-------	------	--------------

#### MICROSCOPIC EXAMINATION

PUS CELLS	1-2	/HPF	
RBC'S	NIL	/HPF	
CASTS	NIL		
CRYSTALS	NIL		
EPITHELIAL CELLS	0-1	/HPF	
BACTERIA	NIL		
OTHERS	NIL		

Assay performed on enhanced chemi lumenescence system ( Centaur-Siemens)

Serum T3,T4 & TSH measurements form the three components of Thyroid screening panel, useful in diagnosing various disorders of Thyroid gland function.

1. Primary hypothyroidism is accompanied by depressed serum T3 and T4 values and elevated serum TSH level.
2. Primary hyperthyroidism is accompanied by elevated serum T3 and T4 levels along with depressed TSH values.
3. Normal T4 levels are accompanied by increased T3 in patients with T3 thyrotoxicosis.
4. Slightly elevated T3 levels may be found in pregnancy and estrogen therapy, while depressed levels may be encountered in severe illness, renal failure and during therapy with drugs like propranolol and propyl thiouracil.
5. Although elevated TSH levels are nearly always indicative of primary hypothyroidism, and may be seen in secondary thyrotoxicosis.

\*\*\*\* End Of Report \*\*\*\*

**Dr.R.B.RAMAN**  
**MBBS, MD**  
**CONSULTANT PATHOLOGIST**



1929 / MR. VIVEK KUMAR / 25 Yrs / M / 167 Cms / 56 Kg Date: 13-Apr-2023 Technician : ARUN

Stage	Time	Duration	Belt Speed (mph)	Elevation	METs	Rate	% THR Achieved	BP	RPP	PVC	Comments
Supine	00:04	0:01	00.0	00.0	01.0	114	58 %	110/70	125	00	
Standing	00:11	0:01	00.0	00.0	01.0	111	57 %	110/70	122	00	
HV	00:16	0:01	00.0	00.0	01.0	114	58 %	110/70	125	00	
Warm Up	00:32	0:01	01.0	00.0	01.0	109	56 %	110/70	119	00	
ExStart	00:53	0:06	01.7	10.0	01.1	121	62 %	110/70	133	00	
BRUCE/ Stage 1	03:53	3:00	01.7	10.0	04.7	149	76 %	115/75	171	00	
BRUCE/ Stage 2	06:53	3:00	02.5	12.0	07.1	165	85 %	120/80	198	00	
BRUCE/ Stage 3	09:53	3:00	03.4	14.0	10.2	181	93 %	125/85	226	00	
PeakEx	09:57	0:07	01.1	00.0	10.3	182	93 %	125/85	227	00	
Recovery	10:56	1:00	01.1	00.0	04.3	169	87 %	120/80	202	00	
Recovery	11:56	2:00	01.1	00.0	01.0	156	80 %	115/75	179	00	
Recovery	13:18	3:21	01.1	00.0	01.0	147	75 %	110/70	161	00	

**Findings :**

Exercise Time : 09:05  
 Max HR Attained : 182 bpm 93% of Target 195  
 Max BP Attained : (Sys) 125/85  
 Max WorkLoad Attained : 10.3 Good response to induced stress  
 Max ST Dep Lead & Value : V1 & -0.8 mm in Recovery mm  
 Test End Reasons : Test Complete

**Report :**



**Aarogyam Diagnostics**

Supine



1929 / MR. VIVEK KUMAR / 25 Yrs / M / 167 Cms / 56 Kg / HR : 114

Date: 13-Apr-2023 01:37:51 PM METS: 1.0/ 114 bpm 58% of THR BP: 110/70 mmHg Raw ECG/ BLC On/ Notch On/ HF 0.05 Hz/LF 100 Hz

ExTime: 00:04 0.0 mph, 0.0%

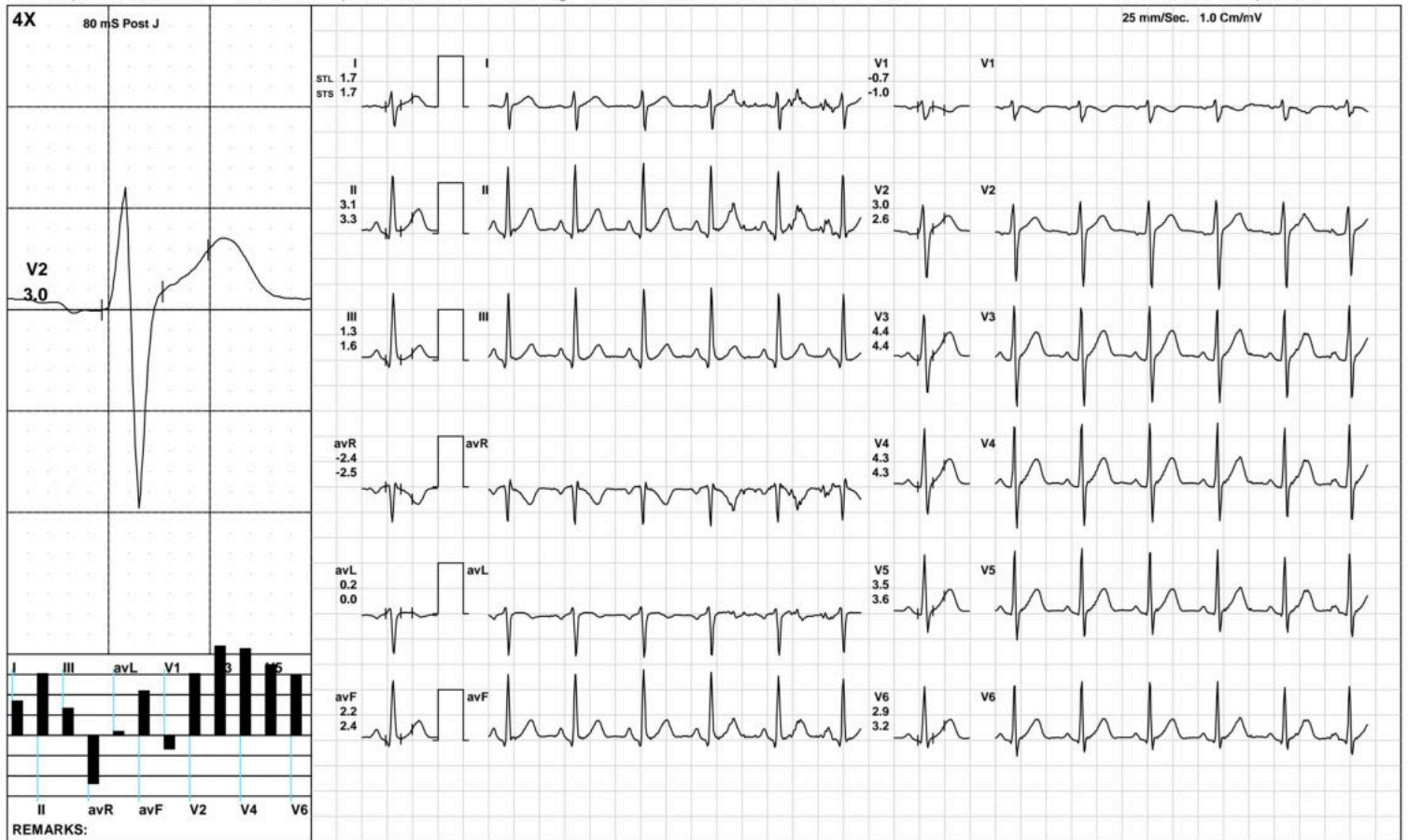

**Aarogam Diagnostics**

Standing



1929 / MR. VIVEK KUMAR / 25 Yrs / M / 167 Cms / 56 Kg / HR : 111

Date: 13-Apr-2023 01:37:51 PM METS: 1.0/ 111 bpm 56% of THR BP: 110/70 mmHg Raw ECG/ BLC On/ Notch On/ HF 0.05 Hz/LF 100 Hz

ExTime: 00:11 0.0 mph, 0.0%

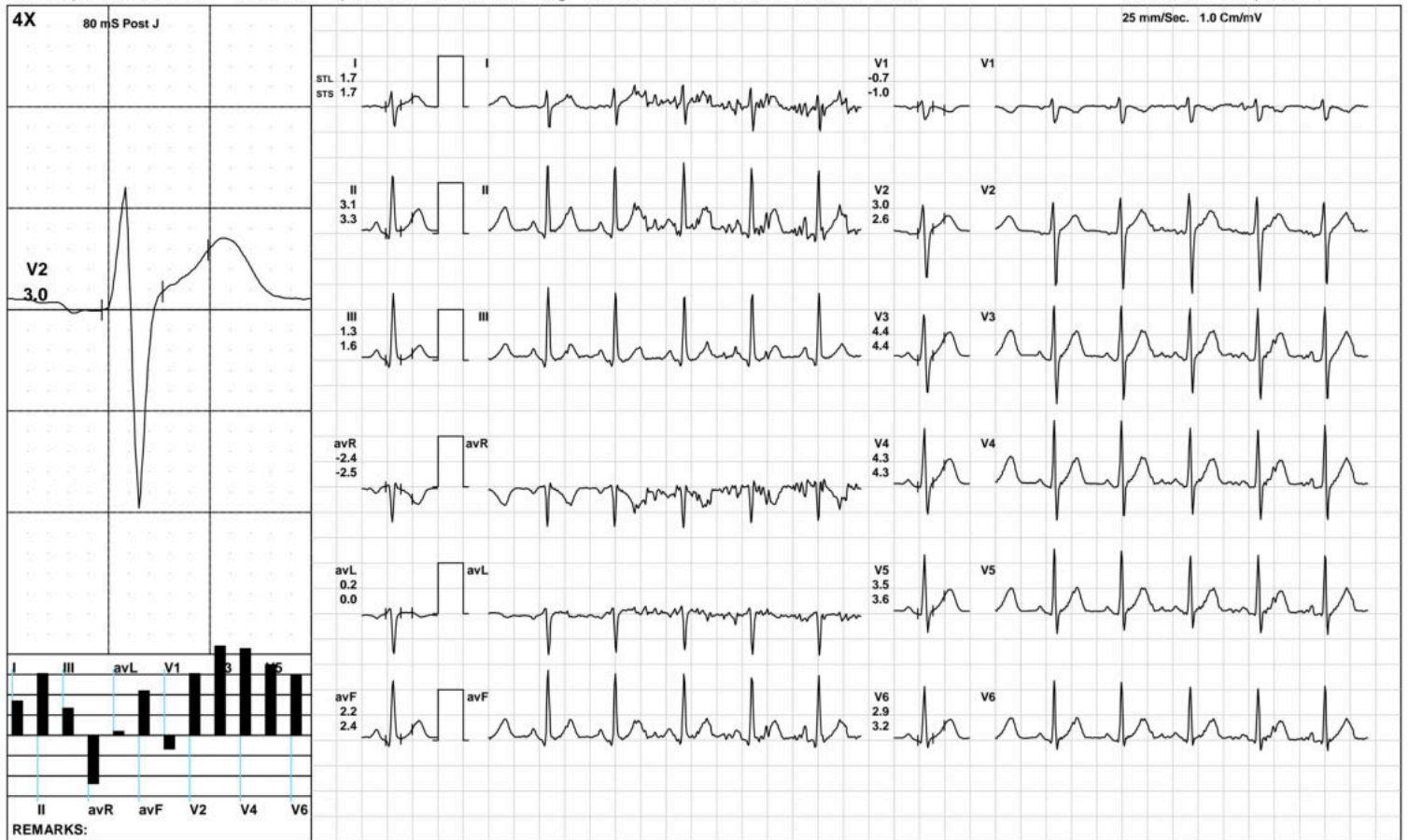

**Aarogam Diagnostics**

HV



1929 / MR. VIVEK KUMAR / 25 Yrs / M / 167 Cms / 56 Kg / HR : 114

Date: 13-Apr-2023 01:37:51 PM METS: 1.0/ 114 bpm 58% of THR BP: 110/70 mmHg Raw ECG/ BLC On/ Notch On/ HF 0.05 Hz/LF 100 Hz

ExTime: 00:16 0.0 mph, 0.0%

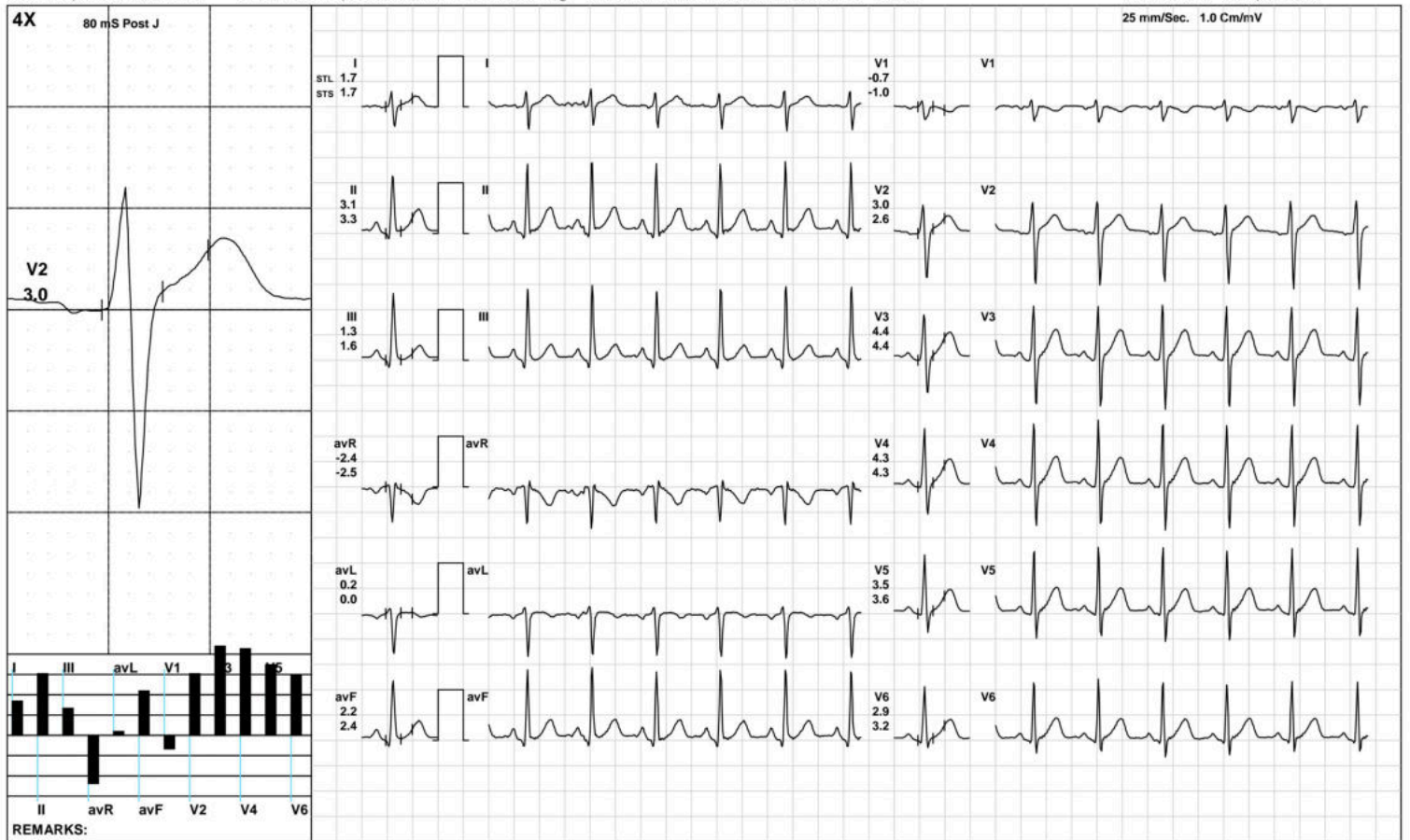

(GEM212170906)(R)Kardic by Allengers

**Aarogam Diagnostics**

Warm Up



1929 / MR. VIVEK KUMAR / 25 Yrs / M / 167 Cms / 56 Kg / HR : 109

Date: 13-Apr-2023 01:37:51 PM METS: 1.0/ 109 bpm 55% of THR BP: 110/70 mmHg Raw ECG/ BLC On/ Notch On/ HF 0.05 Hz/LF 100 Hz

ExTime: 00:32 1.0 mph, 0.0%

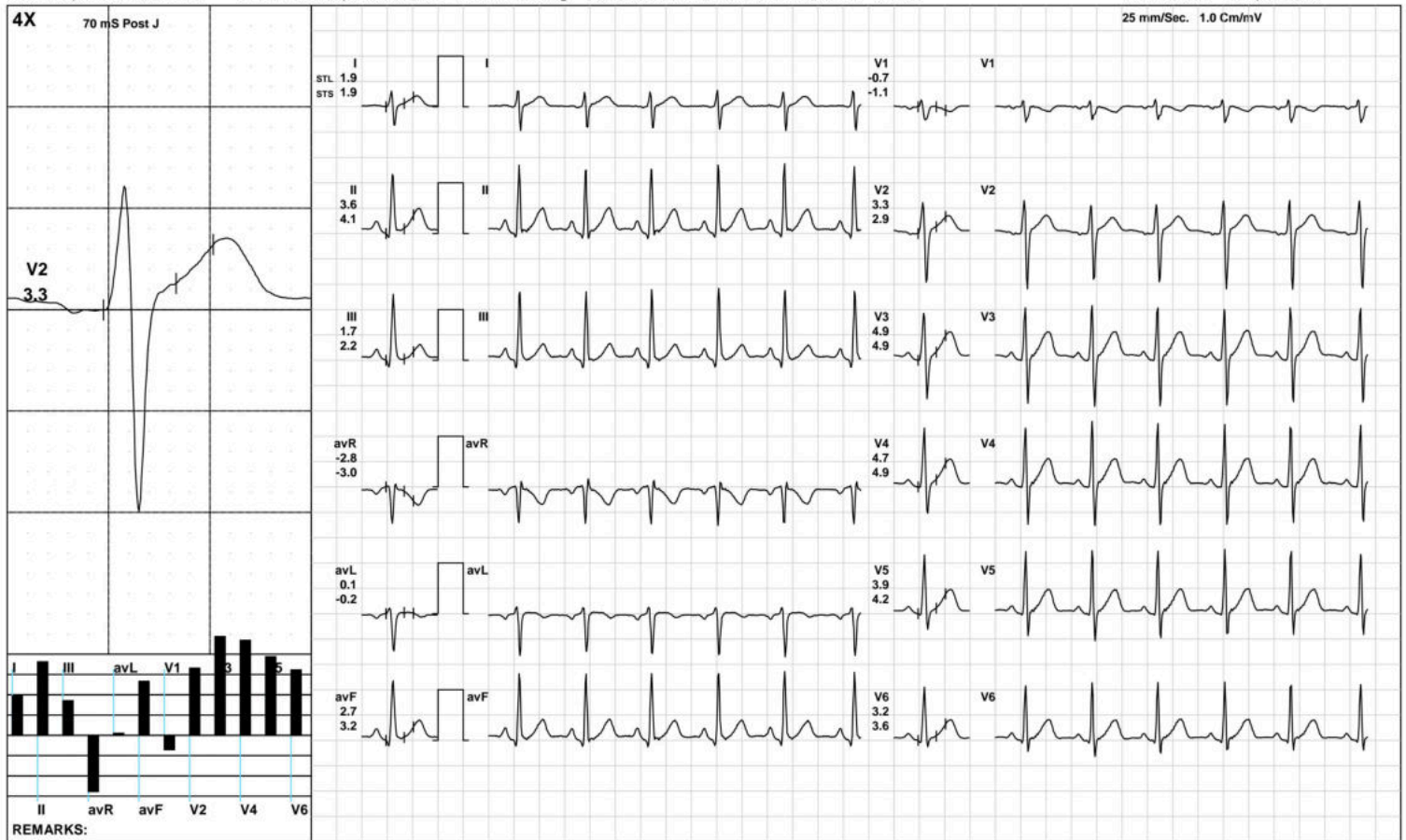

(GEM212170906)(R)Kardic by Allengers

**Aarogam Diagnostics**

**ExStart**



1929 / MR. VIVEK KUMAR / 25 Yrs / M / 167 Cms / 56 Kg / HR : 121

Date: 13-Apr-2023 01:37:51 PM METS: 1.1/ 121 bpm 62% of THR BP: 110/70 mmHg Raw ECG/ BLC On/ Notch On/ HF 0.05 Hz/LF 100 Hz

ExTime: 00:06 1.7 mph, 10.0%

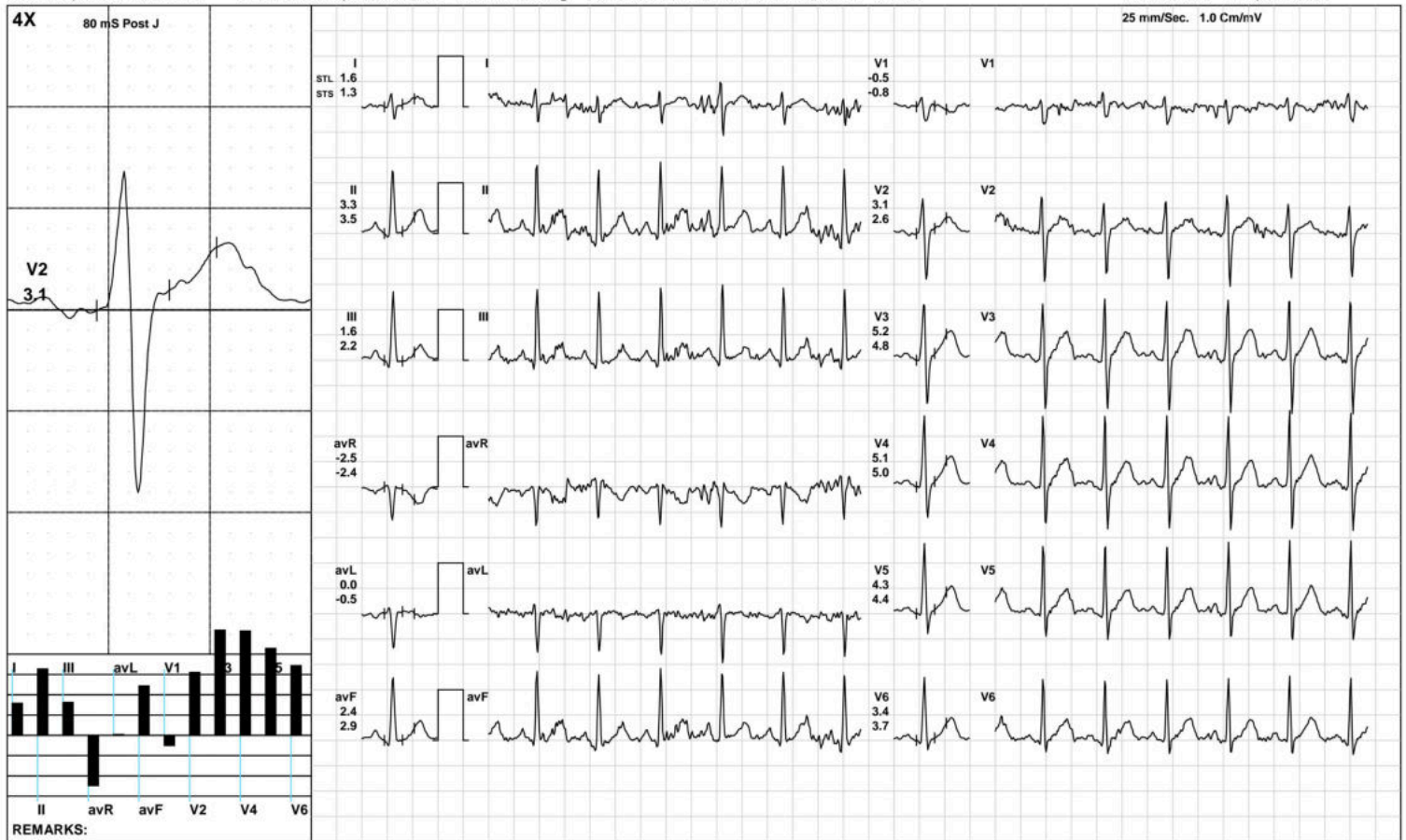

Aarogam Diagnostics

BRUCE:/Stage 1(3:00)



1929 / MR. VIVEK KUMAR / 25 Yrs / M / 167 Cms / 56 Kg / HR : 149

Date: 13-Apr-2023 01:37:51 PM METS: 4.7/ 149 bpm 76% of THR BP: 115/75 mmHg Raw ECG/ BLC On/ Notch On/ HF 0.05 Hz/LF 100 Hz

ExTime: 03:00 1.7 mph, 10.0%

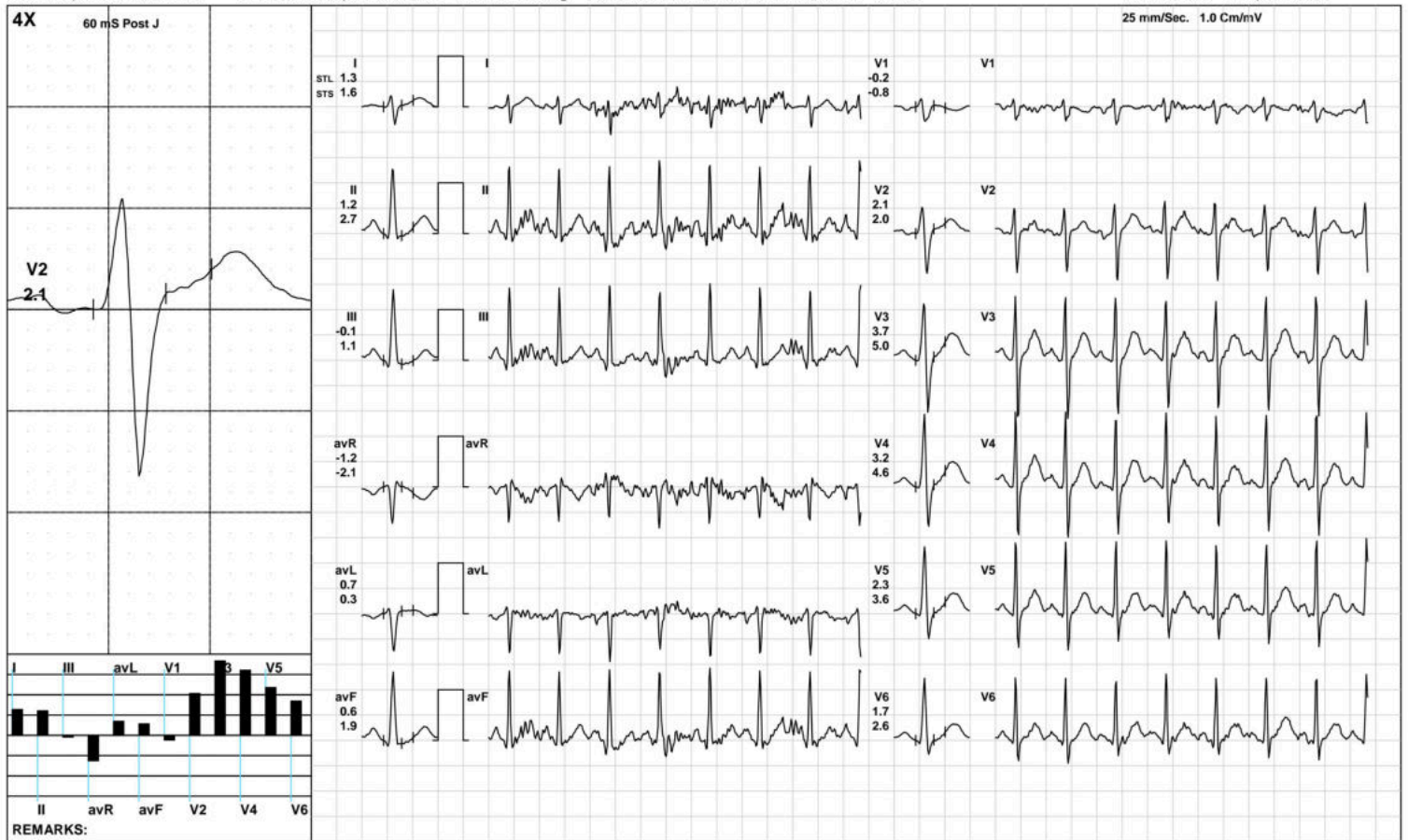

(GEM212170906)(R)Kardic by Allengers

Aarogam Diagnostics

BRUCE:/Stage 2(3:00)



1929 / MR. VIVEK KUMAR / 25 Yrs / M / 167 Cms / 56 Kg / HR : 165

Date: 13-Apr-2023 01:37:51 PM METS: 7.1/ 165 bpm 84% of THR BP: 120/80 mmHg Raw ECG/ BLC On/ Notch On/ HF 0.05 Hz/LF 100 Hz

ExTime: 06:00 2.5 mph, 12.0%

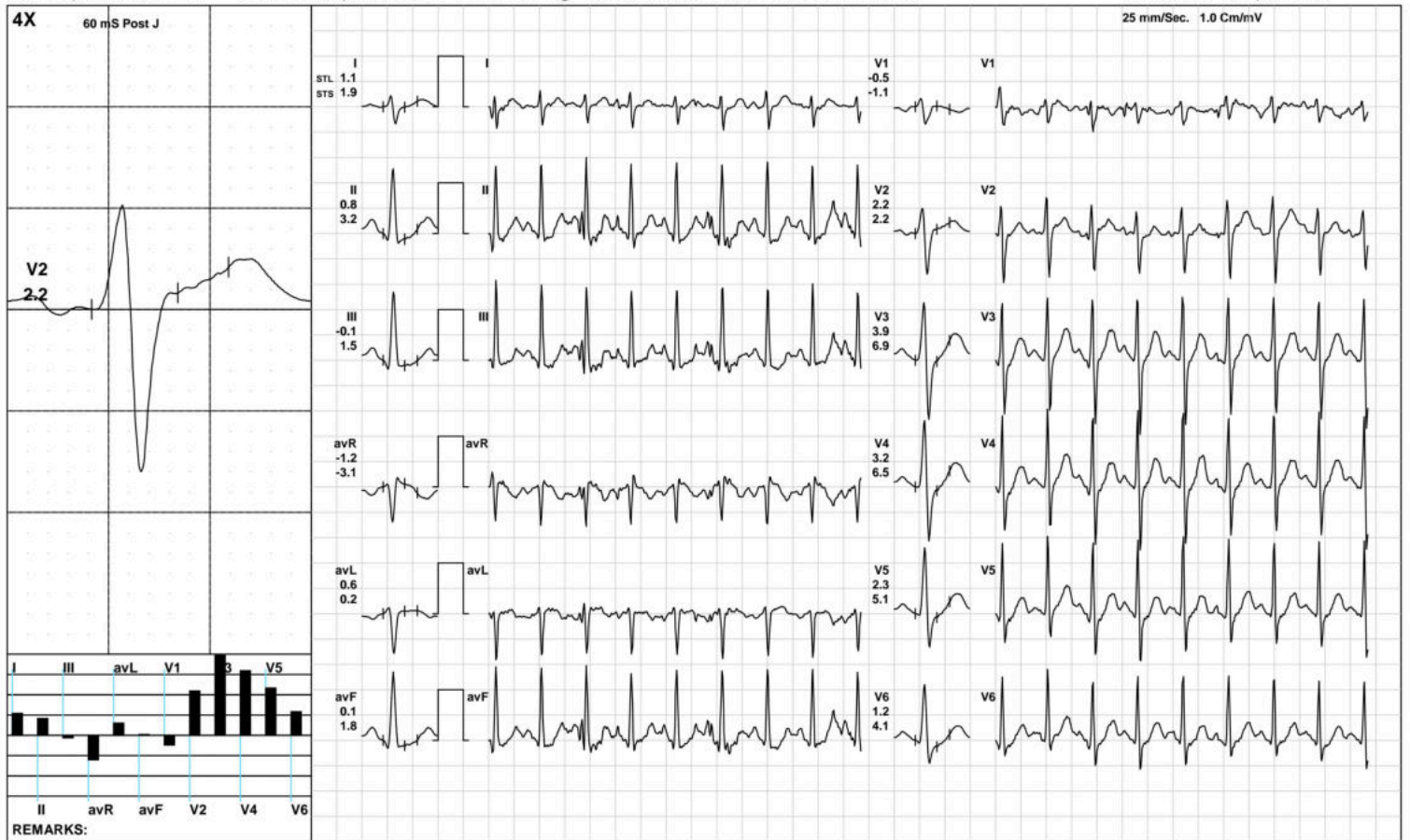

(GEM212170906)(R)Kardic by Allengers

**Aarogam Diagnostics**

**BRUCE:/Stage 3(3:00)**



1929 / MR. VIVEK KUMAR / 25 Yrs / M / 167 Cms / 56 Kg / HR : 181

Date: 13-Apr-2023 01:37:51 PM METS: 10.2/ 181 bpm 92% of THR BP: 125/85 mmHg Raw ECG/ BLC On/ Notch On/ HF 0.05 Hz/LF 100 Hz

ExTime: 09:00 3.4 mph, 14.0%

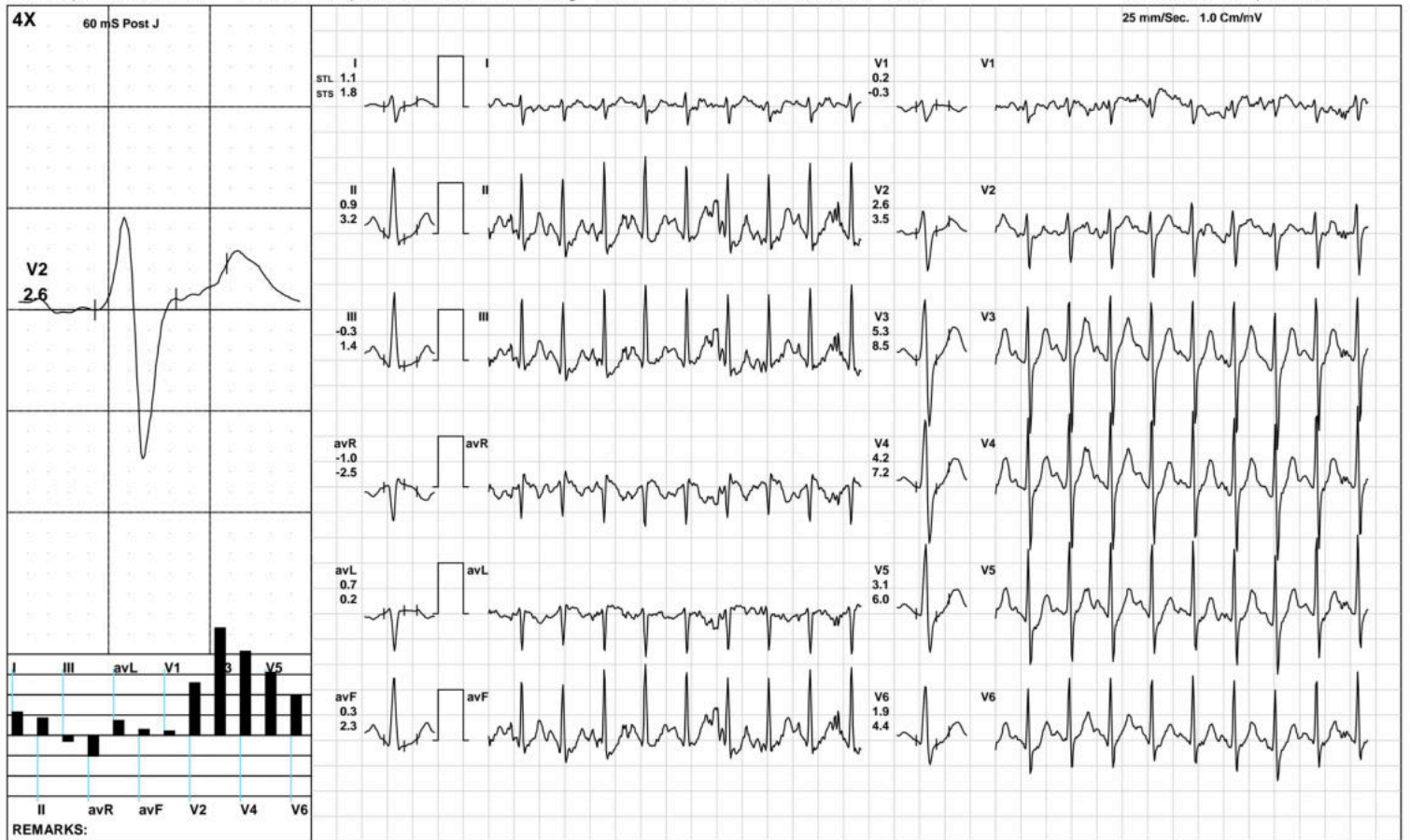

(GEM212170906)(R)Kardic by Allengers





1929 / MR. VIVEK KUMAR / 25 Yrs / M / 167 Cms / 56 Kg / HR : 182

Date: 13-Apr-2023 01:37:51 PM METS: 10.3/ 182 bpm 93% of THR BP: 125/85 mmHg Raw ECG/ BLC On/ Notch On/ HF 0.05 Hz/LF 100 Hz

ExTime: 09:05 1.1 mph, 0.0%

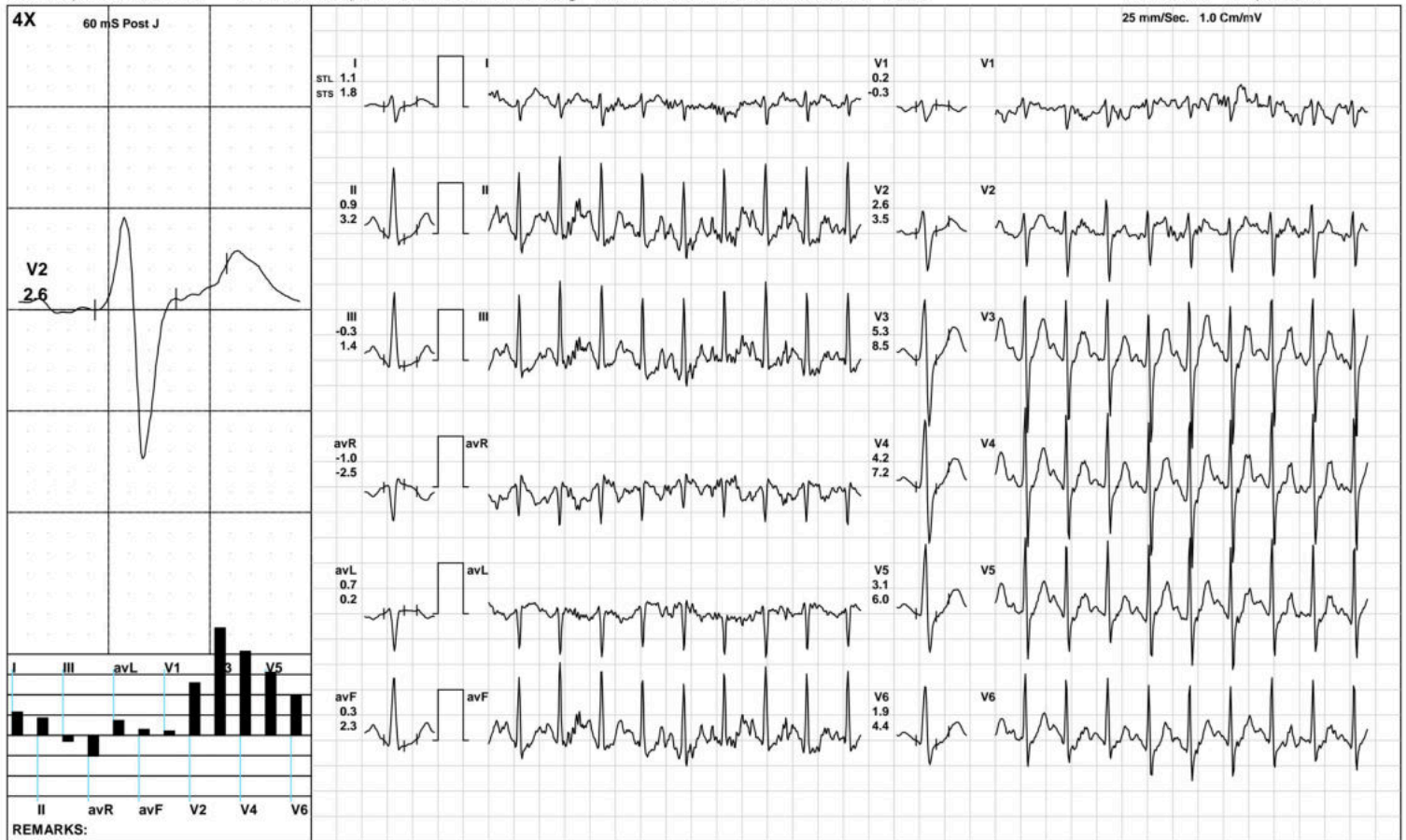

**Aarogam Diagnostics**

Recovery(1:00)



1929 / MR. VIVEK KUMAR / 25 Yrs / M / 167 Cms / 56 Kg / HR : 169

Date: 13-Apr-2023 01:37:51 PM METS: 4.3/ 169 bpm 86% of THR BP: 120/80 mmHg Raw ECG/ BLC On/ Notch On/ HF 0.05 Hz/LF 100 Hz

ExTime: 09:05 1.1 mph, 0.0%

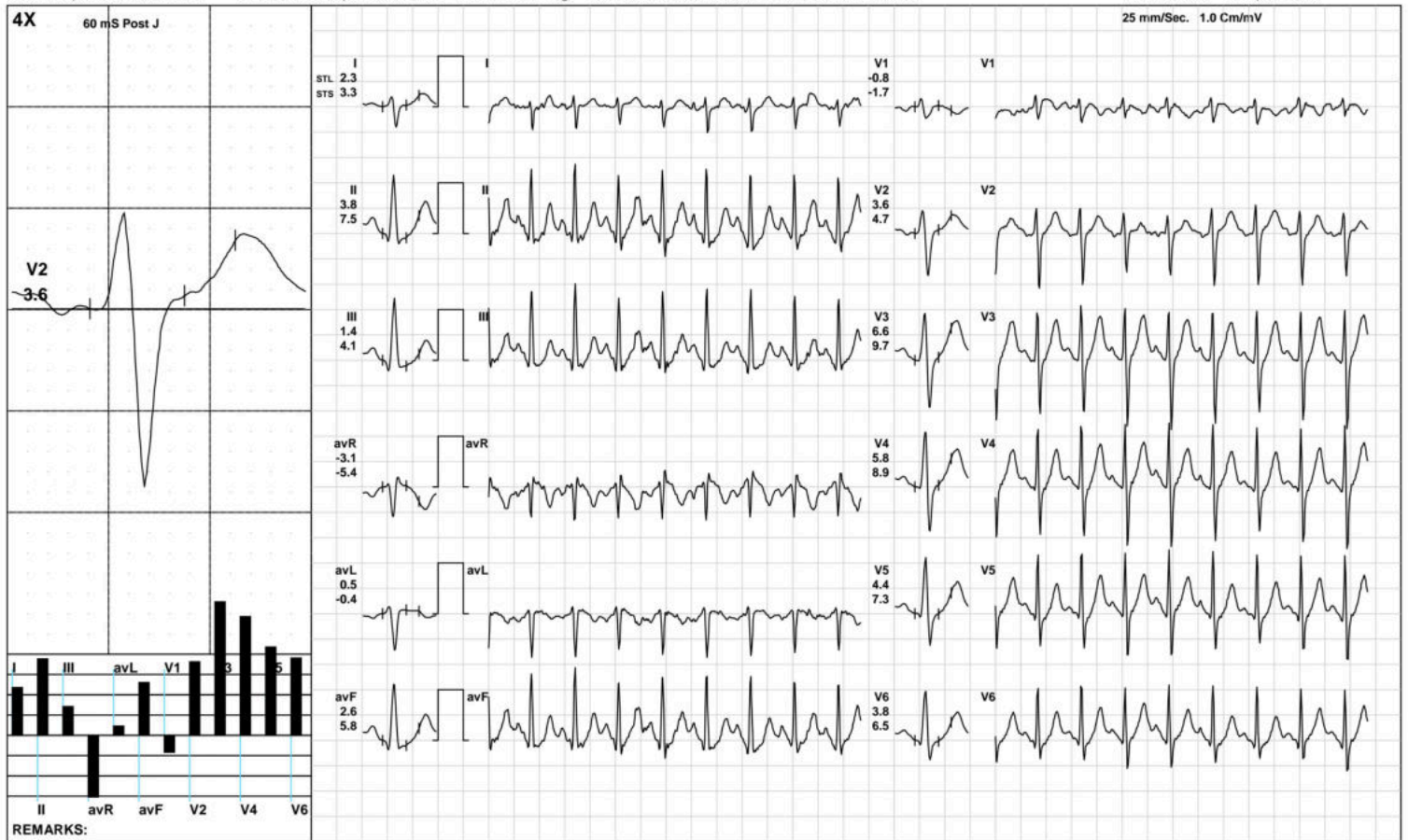

(GEM212170906)(R)Kardic by Allengers

**Aarogam Diagnostics**

Recovery(2:00)



1929 / MR. VIVEK KUMAR / 25 Yrs / M / 167 Cms / 56 Kg / HR : 156

Date: 13-Apr-2023 01:37:51 PM METS: 1.0/ 156 bpm 80% of THR BP: 115/75 mmHg Raw ECG/ BLC On/ Notch On/ HF 0.05 Hz/LF 100 Hz

ExTime: 09:05 1.1 mph, 0.0%

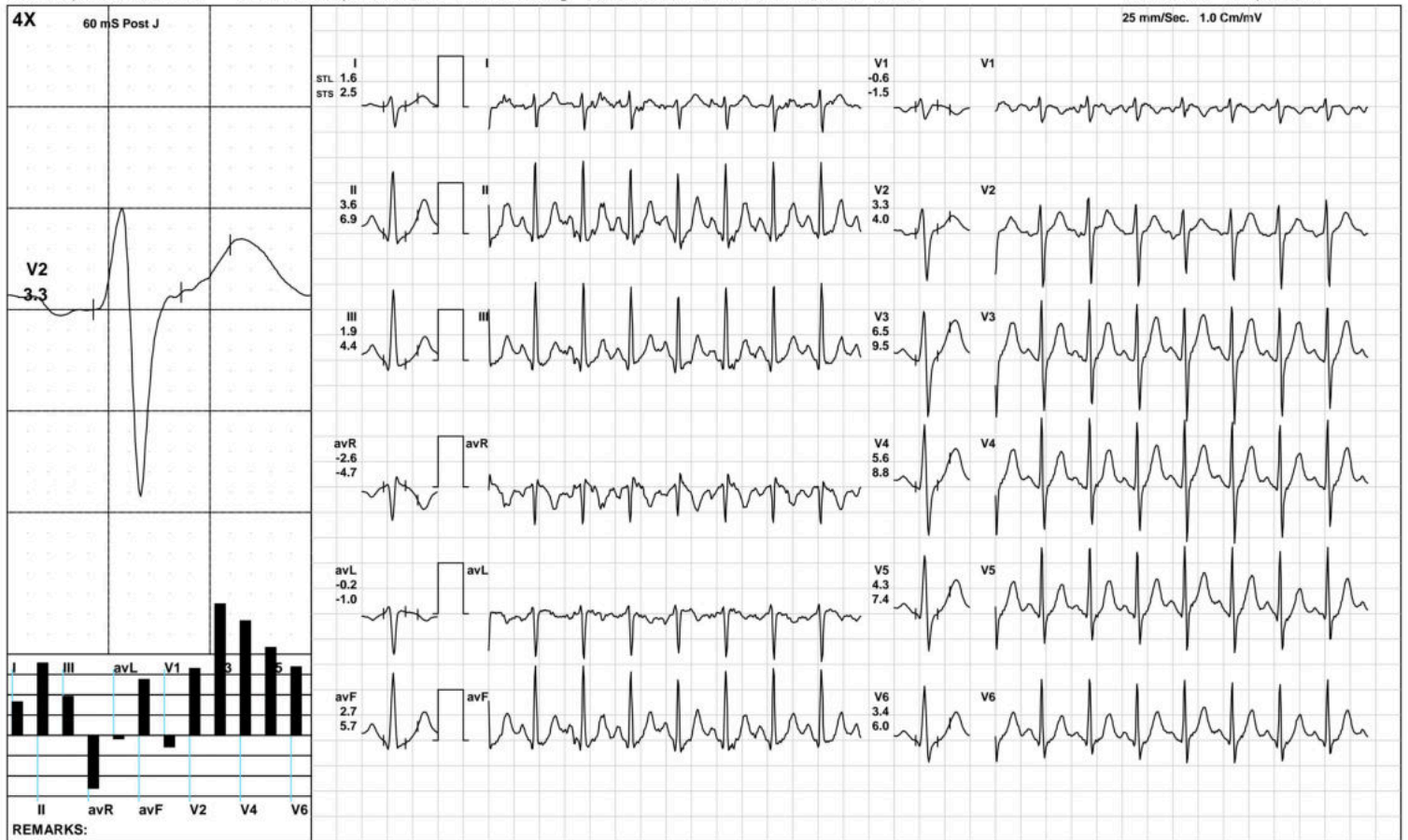

(GEM212170906)(R)Kardic by Allengers

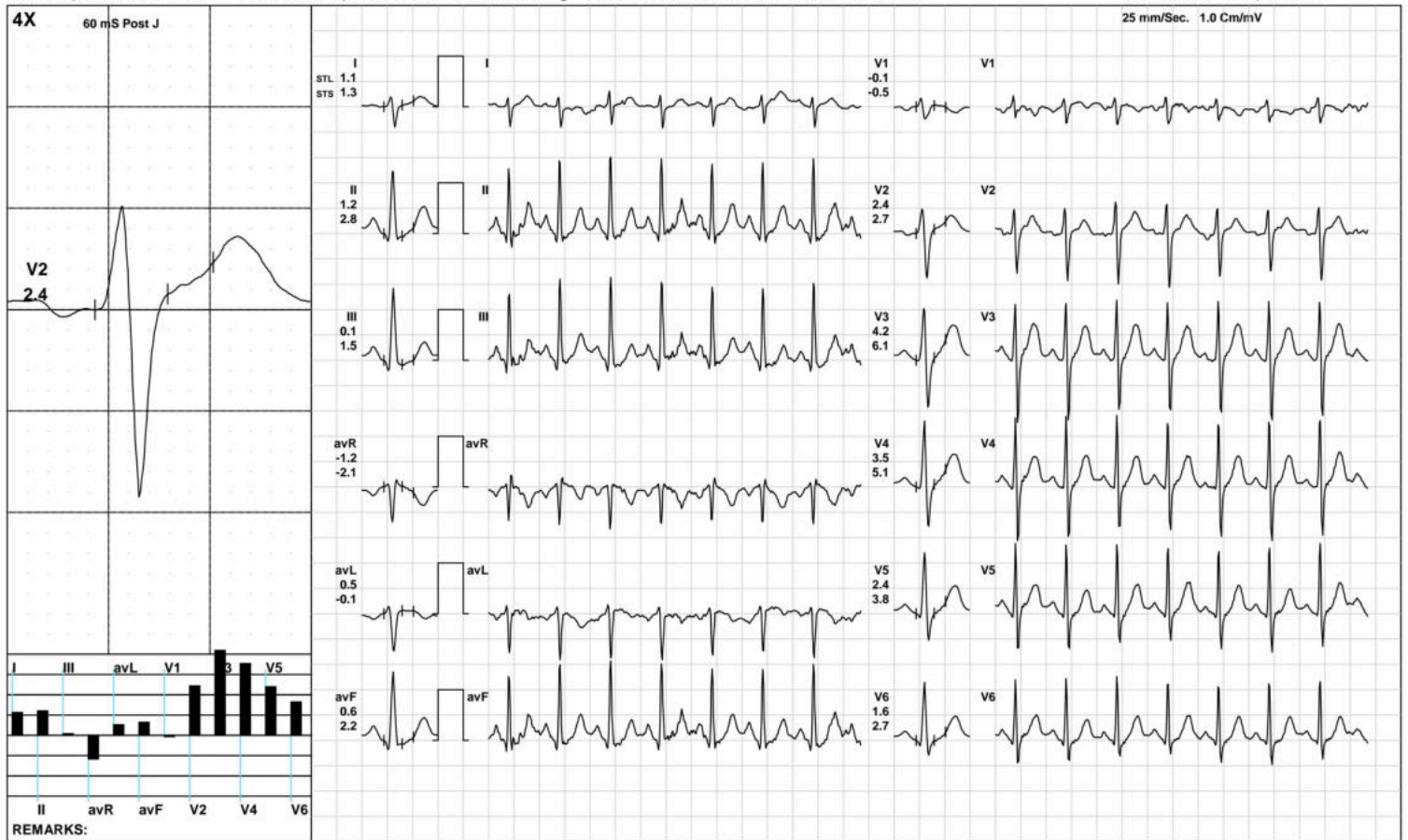

**Aarogyam Diagnostics**

**ST Measurements**



1929 / MR. VIVEK KUMAR / 25 Yrs / M / 167 Cms / 56 Kg / HR : 116

Date: 13-Apr-2023 01:37:51 PM

Protocol : BRUCE/

	I	II	III	avR	avL	avF	V1	V2	V3	V4	V5	V6	I	II	III	avR	avL	avF	V1	V2	V3	V4	V5	V6	STS(mv/sec)
STL(mm)Supine	1.7	3.1	1.3	-2.4	0.2	2.2	-0.7	3.0	4.4	4.3	3.5	2.9	1.7	3.3	1.6	-2.5	0.0	2.4	-1.0	2.6	4.4	4.3	3.6	3.2	
60 @mS Standing	1.7	3.1	1.3	-2.4	0.2	2.2	-0.7	3.0	4.4	4.3	3.5	2.9	1.7	3.3	1.6	-2.5	0.0	2.4	-1.0	2.6	4.4	4.3	3.6	3.2	
HV	1.7	3.1	1.3	-2.4	0.2	2.2	-0.7	3.0	4.4	4.3	3.5	2.9	1.7	3.3	1.6	-2.5	0.0	2.4	-1.0	2.6	4.4	4.3	3.6	3.2	
Warm Up	1.9	3.6	1.7	-2.8	0.1	2.7	-0.7	3.3	4.9	4.7	3.9	3.2	1.9	4.1	2.2	-3.0	-0.2	3.2	-1.1	2.9	4.9	4.9	4.2	3.6	
ExStart	1.6	3.3	1.6	-2.5	0.0	2.4	-0.5	3.1	5.2	5.1	4.3	3.4	1.3	3.5	2.2	-2.4	-0.5	2.9	-0.8	2.6	4.8	5.0	4.4	3.7	
Stage 1	1.3	1.2	-0.1	-1.2	0.7	0.6	-0.2	2.1	3.7	3.2	2.3	1.7	1.6	2.7	1.1	-2.1	0.3	1.9	-0.8	2.0	5.0	4.6	3.6	2.6	
Stage 2	1.1	0.8	-0.1	-1.2	0.6	0.1	-0.5	2.2	3.9	3.2	2.3	1.2	1.9	3.2	1.5	-3.1	0.2	1.8	-1.1	2.2	6.9	6.5	5.1	4.1	
Stage 3	1.1	0.9	-0.3	-1.0	0.7	0.3	0.2	2.6	5.3	4.2	3.1	1.9	1.8	3.2	1.4	-2.5	0.2	2.3	-0.3	3.5	8.5	7.2	6.0	4.4	
PeakEx	1.1	0.9	-0.3	-1.0	0.7	0.3	0.2	2.6	5.3	4.2	3.1	1.9	1.8	3.2	1.4	-2.5	0.2	2.3	-0.3	3.5	8.5	7.2	6.0	4.4	
Recovery	2.3	3.8	1.4	-3.1	0.5	2.6	-0.8	3.6	6.6	5.8	4.4	3.8	3.3	7.5	4.1	-5.4	-0.4	5.8	-1.7	4.7	9.7	8.9	7.3	6.5	
Recovery	1.6	3.6	1.9	-2.6	-0.2	2.7	-0.6	3.3	6.5	5.6	4.3	3.4	2.5	6.9	4.4	-4.7	-1.0	5.7	-1.5	4.0	9.5	8.8	7.4	6.0	
Recovery	1.1	1.2	0.1	-1.2	0.5	0.6	-0.1	2.4	4.2	3.5	2.4	1.6	1.3	2.8	1.5	-2.1	-0.1	2.2	-0.5	2.7	6.1	5.1	3.8	2.7	
					I	II	III	avR	avL	avF	V1	V2	V3	V4	V5	V6									

		I	II	III	avR	avL	avF	V1	V2	V3	V4	V5	V6
STI( $\mu$ Vs)	Supine	10.1	17.9	7.8	-13.9	1.1	12.8	-3.2	18.5	25.9	25.1	20.3	17.1
	Standing	10.1	17.9	7.8	-13.9	1.1	12.8	-3.2	18.5	25.9	25.1	20.3	17.1
	HV	10.1	17.9	7.8	-13.9	1.1	12.8	-3.2	18.5	25.9	25.1	20.3	17.1
	Warm Up	10.1	18.4	8.4	-14.2	0.8	13.4	-3.1	17.4	25.3	24.1	19.8	16.3
	ExStart	10.2	18.0	7.2	-14.4	1.9	12.6	-1.9	18.1	29.4	28.6	23.5	18.1
	Stage 1	4.2	1.3	-3.0	-2.7	3.6	-0.9	0.8	8.2	11.7	9.4	6.3	3.9
	Stage 2	2.2	-2.6	-4.5	0.0	3.4	-3.8	-0.5	8.5	9.3	5.4	3.2	-1.3
	Stage 3	2.0	-2.8	-4.8	0.4	3.4	-3.8	1.9	5.8	10.3	5.7	2.7	-0.9
	PeakEx	2.0	-2.8	-4.8	0.4	3.4	-3.8	1.9	5.8	10.3	5.7	2.7	-0.9
	Recovery	5.9	5.0	-1.0	-5.4	3.5	2.0	-0.7	10.5	17.9	15.0	9.2	7.5
	Recovery	4.3	6.6	2.3	-5.4	0.9	4.4	0.1	10.8	19.5	15.7	10.4	7.0
	Recovery	4.1	1.4	-2.6	-2.8	3.4	-0.6	1.0	9.3	12.6	10.7	6.2	3.8



Time (Min.)	HR (bpm)	PR Int (mS)	QRS Wid (mS)	QRS Axis (Deg.)	QTC (mS)	P(μV) (Max)	R(μV) (Max)	S(μV) (Min)	T(μV) (Max)	Min. J (μV)	Leads for (J & PJ)	Min. Post JRR Var (μV)	JRR Var (%)	VEB (Counts)	Missed Beats (Counts)
00:30	121	180	52	94	420	246	1326	-1049	562	-110	V1	-43	0.00	0	0
01:00	127	142	56	91	424	257	1445	-980	584	-4	V1	-57	0.00	0	0
01:30	135	144	70	93	308	270	1402	-1108	561	0	V1	-41	0.00	0	0
02:00	139	132	70	94	451	284	1434	-1106	533	3	V1	-14	0.00	0	0
02:30	143	128	70	94	440	298	1424	-1049	543	8	V1	-19	0.00	0	0
03:00	144	110	72	95	441	297	1426	-1075	540	8	V1	-19	0.00	0	0
03:30	147	130	80	93	425	312	1461	-1096	562	14	V1	-21	0.00	0	0
04:00	149	118	80	95	441	284	1448	-1074	550	16	V1	-23	0.00	0	0
04:30	154	124	84	95	293	284	1474	-1166	546	21	V1	-18	0.00	0	0
05:00	158	120	86	96	293	322	1439	-1255	547	13	V1	-27	0.00	0	0
05:30	162	116	84	95	295	311	1454	-1169	514	26	V1	-44	0.00	0	0
06:00	163	108	62	96	309	304	1430	-1203	557	-91	III	-77	0.00	0	0
06:30	165	104	80	95	307	294	1461	-1211	549	-123	III	-63	0.00	0	0
07:00	169	114	62	95	295	294	1457	-1284	567	-124	III	-102	0.00	0	0
07:30	173	108	64	96	291	307	1410	-1361	556	-164	III	-103	0.00	0	0
08:00	173	98	62	96	293	274	1386	-1331	563	-143	III	-132	0.00	0	0
08:30	176	104	62	94	305	307	1406	-1314	567	-128	III	-78	0.00	0	0
09:00	179	104	62	97	285	280	1381	-1328	593	-186	III	-95	0.00	0	0
09:30	181	102	62	96	291	286	1405	-1428	659	-172	III	-108	0.00	0	0
10:00	181	82	62	99	323	317	1400	-1372	670	-183	III	-120	0.00	0	0
10:30	174	106	54	102	309	335	1259	-1204	778	26	V1	-49	0.00	0	0
11:00	169	110	74	101	303	354	1335	-1206	831	21	V1	-58	0.00	0	0
11:30	161	108	74	100	312	353	1361	-1197	804	25	V1	-33	0.00	0	0
12:00	153	112	78	100	314	368	1399	-1174	784	18	V1	-33	0.00	0	0
12:30	147	122	76	98	301	330	1471	-1152	756	15	V1	-21	0.00	0	0

**Aarogyam Diagnostics**

Patna-20

1929 / MR. VIVEK KUMAR / 25 Yrs / Male / 167 Cm / 56 Kg

**Median Measurement Summary**



Time (Min.)	HR (bpm)	PR Int (mS)	QRS Wid (mS)	QRS Axis (Deg.)	QTC (mS)	P(μV) (Max)	R(μV) (Max)	S(μV) (Min)	T(μV) (Max)	Min. J (μV)	Leads for (J & PJ)	Min. Post JRR Var (μV)	JRR Var (%)	VEB (Counts)	Missed Beats (Counts)
13:00	146	120	76	98	306	327	1487	-1100	712	18	V1	-18	0.00	0	0





Name :- Vivek Kumar  
Pt's ID :- 23/39881  
Refd by :- CORP.

Age/Sex:- 25Yrs/M  
Date :-13/04/23

Thanks for referral.

### REPORT OF USG OF WHOLE ABDOMEN

- Liver** :- Normal in size (13.1cm) with normal echotexture. No focal or diffuse lesion is seen. IHBR are not dilated. PV is normal in course and calibre with echofree lumen.
- G. Bladder** :- It is normal in shape, size & position. It is echofree & shows no evidence of calculus, mass or sludge.
- CBD** :- It is normal in calibre & is echofree.
- Pancreas** :- Normal in shape, size & echotexture. No evidence of parenchymal / ductal calcification is seen. No definite peripancreatic collection is seen.
- Spleen** :- Normal in size (9.9cm) with normal echotexture. No focal lesion is seen. No evidence of varices is noticed.
- Kidneys** :- Both kidneys are normal in shape, size & position. Sinus as well as cortical echoes are normal. No evidence of calculus, space occupying lesion or hydronephrosis is seen.  
Right Kidney measures 9.3cm and Left Kidney measures 9.9cm.
- Ureters** :- Ureters are normal.
- U. Bladder** :- It is echofree. No evidence of calculus, mass or diverticulum is seen.
- Prostate** :- Normal in size (12cc) & echotexture.
- Others** :- No ascites or abdominal adenopathy is seen.  
No free subphrenic / basal pleural space collection is seen.

IMPRESSION:- *Normal Scan.*

*Dr. U. Kumar*  
*MBBS, MD (Radio-Diagnosis)*  
*Consultant Radiologist*