



भारतीय विशिष्ट पहचान प्राधिकरण
 भारत सरकार
 Unique Identification Authority of India
 Government of India

नामांकन क्रम / Enrollment No.: 1047/80232/44956

To
 कुलदीप देवड़ा
 Kuldeep Deora
 S/O: Ganga Ram Deora
 opp.m.k.k. hospital out side chandpol
 Jodhpur
 Jodhpur
 Jodhpur Jodhpur
 Rajasthan 342001
 9460468070

19/08/2013

66273977



MN662739773FT



आपका आधार क्रमांक / Your Aadhaar No. :

6916

आधार - आम आदमी का अधिकार

Dr. Nand Kishore Chh ngani
MS-Physician, Jodhpur
RMC No.-2017
JODHPUR



भारत सरकार
 Government of India



कुलदीप देवड़ा
 Kuldeep Deora
 जन्म तिथि / DOB : 29/06/1966
 पुरुष / Male



6916

आधार - आम आदमी का अधिकार

[Handwritten signature]



MEDICAL CERTIFICATE

NAME :KULDEEP DEORA

DATE-25-02-2023

AGE/SEX: 56Yrs/MALE

HEIGHT-174CMS

WEIGHT-80KG

BMI- 26.42

BP -120/82

PULSE- 74

EYE SIGHT- BOTH EYESIGHT

RIGHT EYE: +0.50

LEFT EYE: +0.50

NORMAL COLOUR VISION.

TEETH AND GUMS ARE HEALTHY.

THIS IS TO CERTIFY THAT MR.KULDEEP DEORA IS MEDICALLY & PHYSICALLY FIT & FINE FOR PERFORMING ALL TYPE OF PROFESSIONAL WORK.

Dr. Hand Kishore Chhanganal
MD-Physician & Cardiologist
RMC No.-2017
JCU, JCU

ई.सी.जी. | डिजीटल एक्सरे | टी. एम. टी. | ई. ई. जी. | ई. एम. जी | एन. सी. वी. | बेरा | पी. एफ. टी. | ऑडियोमेट्री

ब्रह्म बाग, पुष्पक कोरियर के पास, इंदगाह रोड, जालोरी गेट, जोधापुर (राज.)

फोन : 0291-2620214 E-mail : srdmedical@gmail.com

THIS REPORT IS NOT VALID FOR MEDICO LEGAL PURPOSES



SRD

Complete Diagnostic Solution



| | | | |
|----------------|------------------|----------|----------------|
| Client Name | Mr KULDEEP DEORA | Sex/Age | 56 Year / Male |
| C Name | REF By. | TPA Name | |
| Date | 25 Feb 2023 | Lab No. | 18879 |
| Reporting Date | 25 Feb 2023 | Remark | |

| Test Name | Result | Unit | Ref-Range |
|-----------|--------|------|-----------|
|-----------|--------|------|-----------|

HEMATOLOGY

| | | | |
|---------------------------------|--------|-------|---------|
| Glycosylated Hemoglobin (HbA1C) | 5.2 | % | - % |
| ABG(Average Blood Glucose) | 102.54 | MG/DL | - MG/DL |

Methodology: Ion exchange H.P.L.C. Using instrument: D-10 with EDTA

Hemoglobin A1C % Degree of Glucose Control

- > 8 Action suggested
- <7 Goal
- < 6 Non – Diabetic level

Clinical Information:

Glycated hemoglobin testing is recommended for both (a) checking blood sugar control in people who might be pre – diabetic and (b) monitoring blood sugar control in patients with more elevated levels, termed diabetes mellitus. The American diabetes association guidelines suggest that the Glycosylated hemoglobin test be performed at least two times a year in patients with diabetes that are meeting treatment goals (and that have stable glycemic control) and quarterly in patients with diabetes whose therapy has changed or that are not meeting glycemic goals. Glycated hemoglobin measurement is not appropriate where there has been a change in diet or treatment within 6 weeks. Hence, people with recent blood loss, hemolytic anemia, or genetic differences in the hemoglobin molecule (hemoglobinopathy) such as sickle-cell disease and other conditions, as well as those that have donated blood recently are not suitable for this test.

*****End Of Reports*****

BIO - CHEMISTRY

| | | | |
|-------------------------|-------|-------|------------|
| BUN/SR.CREATININE RATIO | 12.67 | Ratio | 6-25 Ratio |
|-------------------------|-------|-------|------------|

*****End Of Reports*****

Complete Diagnostic Solution

| | | |
|--------------|---------------|-------------|
| TECHNOLOGIST | Lab. INCHARGE | PATHOLOGIST |
|--------------|---------------|-------------|

Dr. P. K. Malhotra
 MJ - Pathology
 RMC No. 1

ई.सी.जी. | डिजिटल एक्सरे | टी. एम. टी. | ई. ई. जी. | ई. एम. जी. | एन. सी. वी. | बेरा | पी. एफ. टी. | ऑडियोलॉजी

ब्रह्म बाग, पुष्पक कोरियर के पास, इंदगाह रोड, जालोरी गेट, जोधापुर (राज.)

फोन : 0291-2620214 E-mail : srdmedical@gmail.com

THIS REPORT IS NOT VALID FOR MEDICO LEGAL PURPOSES



SRD

Complete Diagnostic Solution



| | | | |
|----------------|------------------|----------|----------------|
| Client Name | Mr KULDEEP DEORA | Sex/Age | 56 Year / Male |
| C Name | REF By. | TPA Name | |
| Date | 25 Feb 2023 | Lab No. | 18879 |
| Reporting Date | 25 Feb 2023 | Remark | |

| Test Name | Result | Unit | Ref-Range |
|-----------|--------|------|-----------|
|-----------|--------|------|-----------|

HEMATOLOGY

| | | | |
|-------------------------------------|---|----------------|-------------------------------|
| COMPLETE BLOOD COUNT | | | |
| HAEMOGLOBIN | L | <u>12.1</u> | GM% 13-18 GM% |
| TOTAL LEUCOCYTE COUNT | | 4700 | /Cumm 4000-11000 /Cumm |
| DIFFERENTIAL LEUCOCYTE COUNT | | | |
| PLOYMORPHS | | 53.4 | % 40-70 % |
| LYMPHOCYTES | H | <u>42.0</u> | % 20-40 % |
| EOSINOPHILS | | 2.6 | % 0-6 % |
| MONOCYTES | | 2.0 | % 0-8 % |
| BASOPHILES | | 00 | % 0-2 % |
| RBC | | 4.52 | Lakh/Cumm/ 3.5-5.5 Lakh/Cumm/ |
| PLATELETS COUNT | | 2.27 | Lakh/Cumm 1.5-4 Lakh/Cumm |
| HCT | | 37.3 | % 34-48 % |
| MCV | | 82.52 | fl 30-100 fl |
| MCH | | 28.65 | pg 27-32 pg |
| MCHC | | 32.44 | g/dl 32-36 g/dl |
| ESR | | 14 | mm/1Hrs 0-20 mm/1Hrs |
| ABO RH-FACTOR | | B (+) POSITIVE | |

*****End Of Reports*****

Complete Diagnostic Solution

| | | |
|--------------|---------------|-------------|
| TECHNOLOGIST | Lab. INCHARGE | PATHOLOGIST |
|--------------|---------------|-------------|

Dr. V. K. Anand
 MD - Path & Microbiology
 RMC No.: 917

ई.सी.जी. | डिजीटल एक्सरे | टी. एम. टी. | ई. ई. जी. | ई. एम. जी. | एन. सी. वी. | बेरा | पी. एफ. टी. | ऑडियोमैट्री

ब्रह्म बाग, पुष्पक कोरियर के पास, ईदगाह रोड़, जालोरी गेट, जोधपुर (राज.)

फोन : 0291-2620214 E-mail : srdmedical@gmail.com

THIS REPORT IS NOT VALID FOR MEDICO LEGAL PURPOSES



SRD

Complete Diagnostic Solution



| | | | |
|----------------|------------------|----------|----------------|
| Client Name | Mr KULDEEP DEORA | Sex/Age | 56 Year / Male |
| C Name | REF By. | TPA Name | |
| Date | 25 Feb 2023 | Lab No. | 18879 |
| Reporting Date | 25 Feb 2023 | Remark | |

| Test Name | Result | Unit | Ref-Range |
|-----------|--------|------|-----------|
|-----------|--------|------|-----------|

BIO-CHEMISTRY

| | | | |
|------------------|-------|-------|---------------|
| BLOOD SUGAR (F) | 95.8 | mg/dl | 60-110 mg/dl |
| BLOOD SUGAR | 134.6 | mg/dl | 60-160 mg/dl |
| SERUM CREATININE | 1.26 | mg/dl | 0.6-1.4 mg/dl |
| SERUM URIC ACID | 6.10 | mg% | 3-6.5 mg% |

LIPID PROFILE

| | | | |
|-----------------|-------|-------|---------------|
| CHOLESTEROL | 160.5 | mg/dl | 130-250 mg/dl |
| TRIGLYCERIDES | 101.4 | mg/dl | 60-170 mg/dl |
| HDL-CHOLESTEROL | 40.50 | mg/dl | 30-70 mg/dl |
| LDL-CHOLESTEROL | 99.72 | mg/dl | 65-160 mg/dl |
| VLDL | 20.28 | mg/dl | 0-35 mg/dl |
| CHO/HDL RATIO | 3.96 | mg/dl | 3.8-5.8 mg/dl |
| LDL/HDL RATIO | 2.46 | Ratio | 1.5-3.5 Ratio |

LIVER FUNCTION TEST

| | | | |
|-----------------------|---------------|-----------|------------------|
| BILIRUBIN (TOTAL) | 0.71 | mg/dl | 0.3-1.3 mg/dl |
| BILIRUBIN (DIRECT) | 0.20 | mg/dl | 0-0.3 mg/dl |
| BILIRUBIN (IN-DIRECT) | 0.51 | mg/dl | 0.1-0.9 mg/dl |
| SGOT (AST) | 19.6 | Units/Lit | 5-40 Units/Lit |
| SGPT (ALT) | 30.5 | Units/Lit | 5-40 Units/Lit |
| ALKALINE PHOSPHATSE | 96.3 | Units/Lit | 65-306 Units/Lit |
| TOTAL PROTEIN | 7.10 | g/dl | 6.1-8.6 g/dl |
| ALBUMIN | L <u>3.41</u> | g/dl | 3.5-5 g/dl |
| GLOBULIN | H <u>3.69</u> | mg/dl | 2.3-3.5 mg/dl |
| A/G RATIO | 0.9 : 1 | mg/dl | 1-2.3 mg/dl |
| GGT | 30 | IU/L | 4-54 IU/L |
| BUN | 18 | mg/dl | 12-40 mg/dl |

*****End Of Reports*****

| | | |
|--------------|---------------|-------------|
| TECHNOLOGIST | Lab. INCHARGE | PATHOLOGIST |
|--------------|---------------|-------------|

Dr. K. Malhotra
MD (Gen & Micro)
RMC No: 977

ई.सी.जी. | डिजिटल एक्सरे | टी. एम. टी. | ई. ई. जी. | ई. एम. जी. | एन. सी. वी. | बेरा | पी. एफ. टी. | ऑडियोमैट्री

ब्रह्म बाग, पुष्पक कोरियर के पास, ईदगाह रोड़, जालोरी गेट, जोधापुर (राज.)

फोन : 0291-2620214 E-mail : srdmedical@gmail.com

THIS REPORT IS NOT VALID FOR MEDICO LEGAL PURPOSES



**SRD**
Complete Diagnostic Solution



| | | | |
|----------------|------------------|----------|----------------|
| Client Name | Mr KULDEEP DEORA | Sex/Age | 56 Year / Male |
| C Name | REF By. | TPA Name | |
| Date | 25 Feb 2023 | Lab No. | 18879 |
| Reporting Date | 25 Feb 2023 | Remark | |

| Test Name | Result | Unit | Ref-Range |
|-----------|--------|------|-----------|
|-----------|--------|------|-----------|

URINE EXAMINATION REPORT

PHYSICAL EXAMINATION

| | | |
|------------|--------|---|
| COLOUR | YELLOW | - |
| REACTION | ACIDIC | - |
| PH | 6.0 | - |
| DEPOSITE | ABSENT | - |
| APPEARANCE | CLEAR | - |

CHEMICAL EXAMINATION

| | | |
|------------|--------|---|
| ALBUMIN | ABSENT | - |
| SUGAR | ABSENT | - |
| BILE SALTS | ABSENT | - |
| KITONEs | ABSENT | - |
| SPEC GRAV | 1.030 | - |

MICROSCOPIC EXAMINATION

| | | |
|------------------|-----|---|
| PUS CELLS | NIL | - |
| RBCs CELLS | NIL | - |
| EPITHELIAL CELLS | NIL | - |
| CASTs | NIL | - |
| CRYSTAL :- | NIL | - |
| BACTERIA | NIL | - |

*****End Of Reports*****

| | | |
|--------------|---------------|-------------|
| TECHNOLOGIST | Lab. INCHARGE | PATHOLOGIST |
|--------------|---------------|-------------|

Dr. P. K. Malhotra
Micro.
RMC No. 17

ई.सी.जी. | डिजीटल एक्सरे | टी. एम. टी. | ई. ई. जी. | ई. एम. जी | एन. सी. वी. | बेरा | पी. एफ. टी. | ऑडियोमैट्री

ब्रह्म बाग, पुष्पक कोरियर के पास, ईदगाह रोड, जालोरी गेट, जोधापुर (राज.)

फोन : 0291-2620214 E-mail : srdmedical@gmail.com

THIS REPORT IS NOT VALID FOR MEDICO LEGAL PURPOSES



SRD

Complete Diagnostic Solution



| | | |
|-----------------------------|--|---|
| Name : Mr. KULDEEP DEORA | Visit Date & Time : 25-02-2023 1:09PM | Ref. Doctor : . |
| Age : 56 Year(s) Sex : Male | Reg. No. : 19938310 | Ref. Lab/Hsp. : S.R. Diagnostic Centre |
| | LIS / LAB No. : 19938310 / 8706 | |
| | Sample Accepted at : 25-02-2023 1:09PM | Test Authenticated at : 25-02-2023 2:10PM |

HORMONES & MARKERS



Name of the Test : **Thyroid function test**

Methodology & Other Information

| | |
|------------------|---|
| Method | Chemiluminescence |
| Type of Specimen | Serum |
| Instrument Used | Seimens / Beckman Access 2 / Diasorin Liaison |
| Reagent Kit | Seimens / Beckman / Diasorin |

REPORT

| Investigations | Status | Result | Biological Reference Interval |
|----------------|--------|-------------|--------------------------------|
| T3 | | 1.08 ng/ml | 0.60 - 1.81 ng/ml |
| T4 | | 7.40 ug/dl | 4.5 - 12.6 |
| TSH | | 1.76 uIU/ml | Adult 0.35 - 5.50 >20 Years |

*** End of Report ***

Interpretation of TSH :

Kindly correlate with age & clinical findings.

Biological reference range:

| | |
|--|---|
| Children: | Pregnancy: |
| 1 - 2 days 3.20 - 34.6 uIU/ml | 1 st Trimester : 0.10 - 2.50 |
| 3 - 4 days 0.70 - 15.4 uIU/ml | 2 nd Trimester : 0.20 - 3.00 |
| 15 days - 5 mths 1.70 - 9.10 uIU/ml | 3 rd Trimester : 0.30 - 3.00 |
| 5 mths - 20 yrs 0.70 - 6.40 uIU/ml | |

Primary malfunction of the thyroid gland may result in excessive (hyper) or low (hypo) release of T3 or T4. In addition, as TSH directly affect thyroid function, malfunction of the pituitary or the hypothalamus influences the thyroid gland activity. Disease in any portion of the thyroid-pituitary-hypothalamus system may influence the level of T3 and T4 in the blood, in Primary hypothyroidism, TSH levels are significantly elevated, while in secondary and tertiary hypothyroidism, TSH levels may be low. In addition, in Euthyroid sick Syndrome, multiple alterations in serum thyroid function test findings have been recognized.

| | | |
|---|--|--|
| <p style="writing-mode: vertical-rl; transform: rotate(180deg);">Authenticity Scan</p> <p style="text-align: center;"> Dr. G.N. Gupta M.D. Pathology (Chief Pathologist)</p> | <p style="text-align: center;"> Dr. Rini Bishnoi Consultant (Pathology)</p> | <p style="text-align: center;"> Dr. Manish Dodwani Consultant (Pathology) Technologist</p> |
|---|--|--|

Abbreviations Meaning : H - High, L - Low, HH - Critically High, LL - Critically Low, @ - Repeat

Test(s) performed on collected sample(s) received. Please correlate with clinical findings & other related investigations. Subject to Jodhpur Jurisdiction only.
Tests performed at Reliable Diagnostic Centre.



Complete Diagnostic Solution
X-RAY LATERAL VIEW CHEST

| | | |
|----------------------|------------|-----------|
| NAME : KULDEEP DEORA | AGE: 56yrs | SEX: MALE |
| DATE : 25-02-2023 | REF:BY:BOB | |

..

CHEST VIEW : RIGHT LATERAL VIEW
THORACIC CAGE : NORMAL
RECESSES : NORMAL
DOMES OF DIAPHRAGM : NORMAL
RETROSTERNEL SPACE : NIL
LUNG FILLDS : NIL
FISSURES : NOT THICKENED
HILS : NORMAL
HEART SHADOW : NORMAL
AORTA : NORMAL

DR.RAKESH GAUR (M.D)

(RADIO LOGIST) R.M.C NO. 5698

Dr. Rakesh Gaur
MD. Radiology
RMC No. 5698

ई.सी.जी. | डिजीटल एक्सरे | टी. एम. टी. | ई. ई. जी. | ई. एम. जी. | एन. सी. वी. | बेरा | पी. एफ. टी. | ऑडियोमैट्री

ब्रह्म बाग, पुष्पक कोरियर के पास, इंदगाह रोड, जालोरी गेट, जोधापुर (राज.)

फोन : 0291-2620214 E-mail : srdmedical@gmail.com

THIS REPORT IS NOT VALID FOR MEDICO LEGAL PURPOSES



Pt Name : KULDEEP DEORA
Ref By. : Dr.
Serial No : 15968

Age : 56 Yrs.
Sex : Male
Date : 25/02/2023

STOOL EXAMINATION REPORT

| Test | Result |
|--------------------|--------|
| PHYSICAL | |
| COLOUR | YELLOW |
| CONSISTENCY | SOLID |
| MICROSCOPIC | |
| PUS CELLS | NIL |
| RED BLOOD CELLS | NIL |
| EPITHELIAL CELLS | NIL |
| BACTERIAL FLORA | NORMAL |
| HELMINTHIC OVA | NIL |
| PROTOZOA | NIL |

[TECHNOLOGIST]

END OF REPORT

[PATHOLOGIST]

Dr. V. K. Malhotra
MD - Pathology & Micro.
RMC No. 157

SRD
Complete Diagnostic Solution

ई.सी.जी. | डिजीटल एक्सरे | टी. एम. टी. | ई. ई. जी. | ई. एम. जी. | एन. सी. वी. | बेरा | पी. एफ. टी. | ऑडियोमैट्री

ब्रह्म बाग, पुष्पक कोरियर के पास, ईदगाह रोड, जालोरी गेट, जोधापुर (राज.)

फोन : 0291-2620214 E-mail : srdmedical@gmail.com

THIS REPORT IS NOT VALID FOR MEDICO LEGAL PURPOSES



Pt Name : KULDEEP DEORA
Ref By. : Dr.
Serial No : 15968

Age : 56 Yrs.
Sex : Male
Date : 25/02/2023

URINE EXAMINATION REPORT

| Test | Result(s) |
|--------------|-----------|
| CHEMICAL | |
| SUGAR - (F) | NIL |
| SUGAR - (PP) | NIL . |

[TECHNOLOGIST]

END OF REPORT

[PATHOLOGIST]

Dr. V. Malhotra
MJ - Pathologist
RMC No. 1977



ई.सी.जी. | डिजिटल एक्सरे | टी. एम. टी. | ई. ई. जी. | ई. एम. जी | एन. सी. वी. | बेरा | पी. एफ. टी. | ऑडियोमैट्री

ब्रह्म बाग, पुष्पक कोरियर के पास, इंदगाह रोड, जालोरी गेट, जोधापुर (राज.)

फोन : 0291-2620214 E-mail : srdmedical@gmail.com

THIS REPORT IS NOT VALID FOR MEDICO LEGAL PURPOSES



Anil Opticians

Since 1965

Shop No. 13, M.G. Hospital Road, Jalori Gate, Jodhpur
Mob. : 7014041895

S.No. **14177**

Date **25/2/23**

Name : **Kuldeep S.**

Age :

Mob. No.

| | Right Eye | Left Eye |
|------|-------------|-----------------|
| SPH | | SPH 0.50 |
| CYL | 0.50 | CYL |
| AXIS | 180 | AXIS |

Add. **B2 + 2.25**

Lens Type :

Frame Type :

Others

Frame :

Lens :

Repair :

Total : _____

Adv. :

Balance : _____

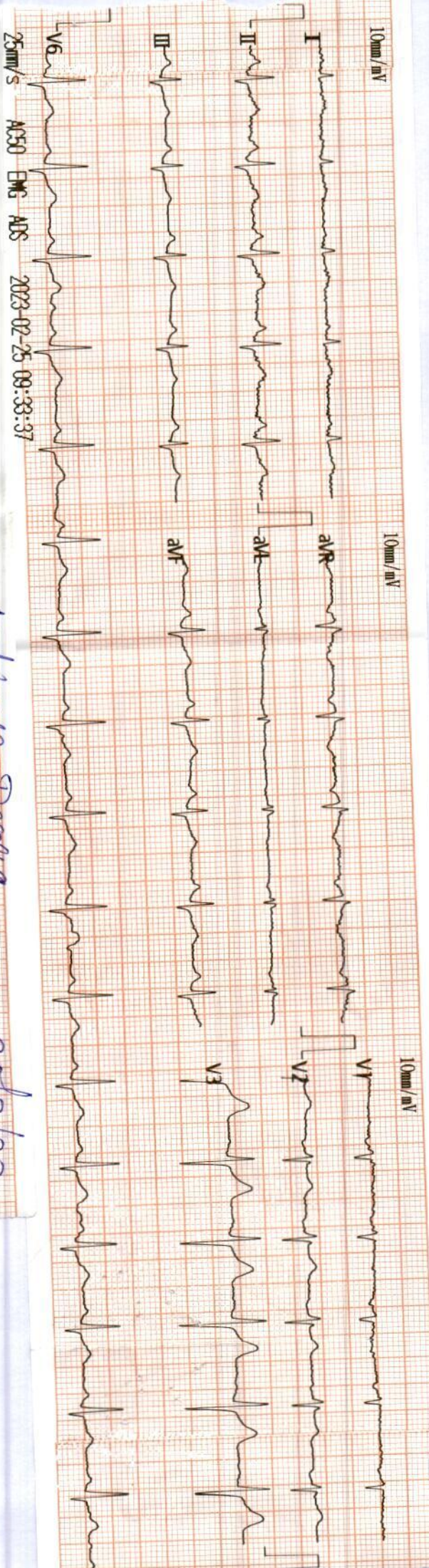

Kaldeep Deora
 Vent. Rate (BPM) : 91

25/2/23

PR Int.(ms) : 117
 P/QRS/T Int.(ms) : 88 92 171
 QT/QTc Int.(ms) : 338 422
 P/QRS/T Axis(Deg.) : 85 31 71
 RV1/SV5 Amp.(mV) : 0.04 0.36
 RV5/SV1 Amp.(mV) : 0.80 0.22

<ECG Analysis Result>:
 800 Normal Sinus Rhythm
 401 Short P-R Interval
 500 rSR' Pattern in V1/V2
 *** Borderline Normal ECG ***

V2: 33

Technician :

Dr. Nand Kishore Chitambar
 Dr. Nand Kishore Chitambar
 Consultant
 RMC No. 2201
 17
 Jodhpur

Note: Unconfirmed Report Need to Review.

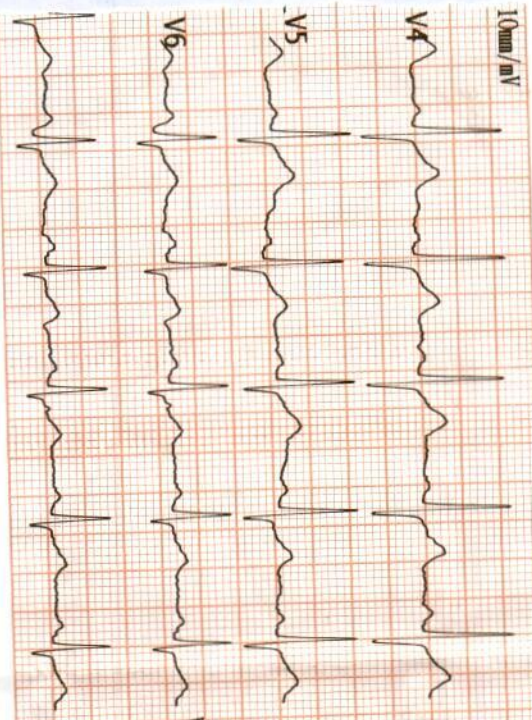

999900005177

cm/kg

mHg