



LETTER OF APPROVAL / RECOMMENDATION

To,

The Coordinator,
Mediwheel (Arcofemi Healthcare Limited)
Helpline number: 011- 41195959

Dear Sir / Madam,

Sub: Annual Health Checkup for the employees of Bank of Baroda

This is to inform you that the following employee wishes to avail the facility of Cashless Annual Health Checkup provided by you in terms of our agreement.

PARTICULARS	EMPLOYEE DETAILS
NAME	MS. MUMTAZ FAIZA
EC NO.	110408
DESIGNATION	BRANCH OPERATIONS
PLACE OF WORK	ALLAHABAD,G T B NAGAR
BIRTHDATE	10-02-1989
PROPOSED DATE OF HEALTH CHECKUP	14-08-2021
BOOKING REFERENCE NO.	21S110408100001930E

This letter of approval / recommendation is valid if submitted along with copy of the Bank of Baroda employee id card. This approval is valid from **10-08-2021** till **31-03-2022** The list of medical tests to be conducted is provided in the annexure to this letter. Please note that the said health checkup is a **cashless facility** as per our tie up arrangement. We request you to attend to the health checkup requirement of our employee and accord your top priority and best resources in this regard. The EC Number and the booking reference number as given in the above table shall be mentioned in the invoice, invariably.

We solicit your co-operation in this regard.

Yours faithfully,

Sd/-

Chief General Manager
HRM Department
Bank of Baroda

(Note: This is a computer generated letter. No Signature required. For any clarification, please contact Mediwheel (Arcofemi Healthcare Limited))

SUGGESTIVE LIST OF MEDICAL TESTS

FOR MALE	FOR FEMALE
CBC	CBC
ESR	ESR
Blood Group & RH Factor	Blood Group & RH Factor
Blood and Urine Sugar Fasting	Blood and Urine Sugar Fasting
Blood and Urine Sugar PP	Blood and Urine Sugar PP
Stool Routine	Stool Routine
Lipid Profile	Lipid Profile
Total Cholesterol	Total Cholesterol
HDL	HDL
LDL	LDL
VLDL	VLDL
Triglycerides	Triglycerides
HDL / LDL ratio	HDL / LDL ratio
Liver Profile	Liver Profile
AST	AST
ALT	ALT
GGT	GGT
Bilirubin (total, direct, indirect)	Bilirubin (total, direct, indirect)
ALP	ALP
Proteins (T, Albumin, Globulin)	Proteins (T, Albumin, Globulin)
Kidney Profile	Kidney Profile
Serum creatinine	Serum creatinine
Blood Urea Nitrogen	Blood Urea Nitrogen
Uric Acid	Uric Acid
HBA1C	HBA1C
Routine urine analysis	Routine urine analysis
USG Whole Abdomen	USG Whole Abdomen
General Tests	General Tests
X Ray Chest	X Ray Chest
ECG	ECG
2D/3D ECHO / TMT	2D/3D ECHO / TMT
Stress Test	Thyroid Profile (T3, T4, TSH)
PSA Male (above 40 years)	Mammography (above 40 years) and Pap Smear (above 30 years).
Thyroid Profile (T3, T4, TSH)	Dental Check-up consultation
Dental Check-up consultation	Physician Consultation
Physician Consultation	Eye Check-up consultation
Eye Check-up consultation	Skin/ENT consultation
Skin/ENT consultation	Gynaec Consultation



भारतीय विशिष्ट पहचान प्राधिकरण

भारत सरकार
Unique Identification Authority of India
Government of India

शासनांकन क्रम/ Enrolment No.: 2026/33107/01131

To
फरहाज मुन्ताज
Falza Mumtaz
D/O: Mumtaz Ahmad
1/796
Golaghat
Ramnagar
Bhais
Ramnagar
Varanasi Uttar Pradesh - 221008
9005680512

शासनांकन क्रम: 2026/33107/01131

शासनांकन क्रम: 1208/0202



आपका आधार क्रमांक / Your Aadhaar No. :

5876 4853 3873

मेरा आधार, मेरी पहचान



भारत सरकार
Government of India



फरहाज मुन्ताज
Falza Mumtaz
जन्म तिथि/DOB: 10/02/1989
लिंग/SEX: FEMALE

5876 4853 3873

मेरा आधार, मेरी पहचान



सूचना

- आधार पहचान का प्रमाण है, नागरिकता का नहीं।
- पहचान का प्रमाण ऑनलाइन अथॉरिटी के द्वारा प्राप्त करें।
- यह एक इलेक्ट्रॉनिक प्रमाण द्वारा बना हुआ पत्र है।

INFORMATION

- Aadhaar is a proof of identity, not of citizenship.
- To establish identity, authenticate online.
- This is electronically generated letter.

- आधार देश भर में मान्य है।
- आधार भविष्य में सरकारी और गैर-सरकारी सेवाओं का लाभ उठाने में उपयोगी होगा।
- Aadhaar is valid throughout the country.
- Aadhaar will be helpful in availing Government and Non-Government services in future.



भारतीय विशिष्ट पहचान प्राधिकरण
Unique Identification Authority of India

Address:
D/O: Mumtaz Ahmad, 1/796,
Golaghat, Ramnagar, Bhais,
Varanasi,
Uttar Pradesh - 221008

पता:
डॉ. मुन्ताज अहमद, 1/796, गोलघाट,
रामनगर, भैस, वाराणसी,
उत्तर प्रदेश - 221008

5876 4853 3873

INDRA DIAGNOSTIC CENTRE
#9/19-B, Kamia Nehru Road
Katra, Prayagraj

Dr. R.K. Verma
M.B.B.S.
Reg. No.-40019



INDRA DIAGNOSTIC CENTRE

Add: Kamla Nehru Road, Old Katra, Prayagraj
Ph: 9235447965, 0532-2548257
CIN : U85110DL2003PLC308206



Patient Name	: Mrs.FAIZA MUMTAZ -110408	Registered On	: 23/Aug/2021 10:44:10
Age/Gender	: 32 Y 6 M 11 D /F	Collected	: 23/Aug/2021 10:51:29
UHID/MR NO	: ALDP.0000078914	Received	: 23/Aug/2021 11:48:07
Visit ID	: ALDP0151042122	Reported	: 23/Aug/2021 13:57:50
Ref Doctor	: Dr.Mediwheel - Arcofemi Health Care Ltd.	Status	: Final Report

DEPARTMENT OF HAEMATOLOGY

MEDIWHEEL BANK OF BARODA MALE & FEMALE BELOW 40 YRS

Test Name	Result	Unit	Bio. Ref. Interval	Method
-----------	--------	------	--------------------	--------

Blood Group (ABO & Rh typing) * , Blood

Blood Group	A
Rh (Anti-D)	POSITIVE

COMPLETE BLOOD COUNT (CBC) * , Blood

Haemoglobin	11.20	g/dl	13.5-17.5	PHOTOMETRIC
TLC (WBC)	5,800.00	/Cu mm	4000-10000	ELECTRONIC IMPEDANCE

DLC

Polymorphs (Neutrophils)	53.00	%	55-70	ELECTRONIC IMPEDANCE
Lymphocytes	39.00	%	25-40	ELECTRONIC IMPEDANCE
Monocytes	4.00	%	3-5	ELECTRONIC IMPEDANCE
Eosinophils	4.00	%	1-6	ELECTRONIC IMPEDANCE
Basophils	0.00	%	< 1	ELECTRONIC IMPEDANCE

ESR

Observed	22.00	Mm for 1st hr.
Corrected	-	Mm for 1st hr. < 20
PCV (HCT)	30.00	cc % 40-54

Platelet count

Platelet Count	1.77	LACS/cu mm	1.5-4.0	ELECTRONIC IMPEDANCE
PDW (Platelet Distribution width)	15.80	fL	9-17	ELECTRONIC IMPEDANCE
P-LCR (Platelet Large Cell Ratio)	53.50	%	35-60	ELECTRONIC IMPEDANCE
PCT (Platelet Hematocrit)	0.24	%	0.108-0.282	ELECTRONIC IMPEDANCE
MPV (Mean Platelet Volume)	13.80	fL	6.5-12.0	ELECTRONIC IMPEDANCE

RBC Count

RBC Count	3.93	Mill./cu mm	3.7-5.0	ELECTRONIC IMPEDANCE
-----------	------	-------------	---------	----------------------

INDRA DIAGNOSTIC CENTRE
19-B, Kamla Nehru Road
Katra, Prayagraj



SIN No:51202928





INDRA DIAGNOSTIC CENTRE

Add: Kamla Nehru Road, Old Katra, Prayagraj
Ph: 9235447965, 0532-2548257
CIN : U85110DL2003PLC308206



Patient Name	: Mrs.FAIZA MUMTAZ -110408	Registered On	: 23/Aug/2021 10:44:10
Age/Gender	: 32 Y 6 M 11 D /F	Collected	: 23/Aug/2021 10:51:29
UHID/MR NO	: ALDP.0000078914	Received	: 23/Aug/2021 11:48:07
Visit ID	: ALDP0151042122	Reported	: 23/Aug/2021 13:57:50
Ref Doctor	: Dr.Mediwheel - Arcofemi Health Care Ltd.	Status	: Final Report

DEPARTMENT OF HAEMATOLOGY

MEDIWHEEL BANK OF BARODA MALE & FEMALE BELOW 40 YRS

Test Name	Result	Unit	Bio. Ref. Interval	Method
Blood Indices (MCV, MCH, MCHC)				
MCV	77.90	fl	80-100	CALCULATED PARAMETER
MCH	28.50	pg	28-35	CALCULATED PARAMETER
MCHC	36.50	%	30-38	CALCULATED PARAMETER
RDW-CV	14.40	%	11-16	ELECTRONIC IMPEDANCE
RDW-SD	50.20	fl	35-60	ELECTRONIC IMPEDANCE
Absolute Neutrophils Count	3,074.00	/cu mm	3000-7000	
Absolute Eosinophils Count (AEC)	232.00	/cu mm	40-440	

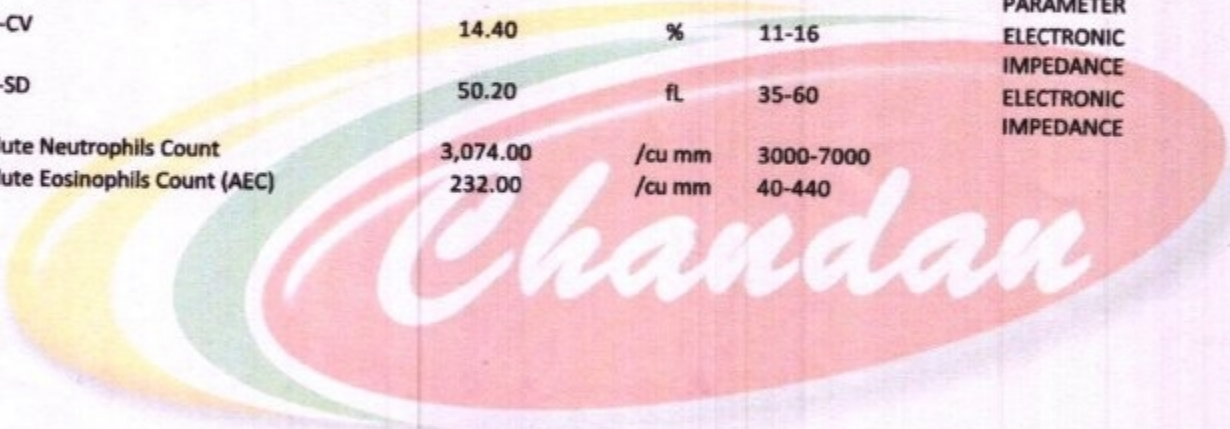

Akanksha
Dr. Akanksha Singh (MD Pathology)

INDRA DIAGNOSTIC CENTRE
3/19-B, Kamla Nehru Road
Katra, Prayagraj



SIN No:51202928





INDRA DIAGNOSTIC CENTRE

Add: Kamla Nehru Road, Old Katra, Prayagraj

Ph: 9235447965, 0532-2548257

CIN : U85110DL2003PLC308206



Patient Name	: Mrs.FAIZA MUMTAZ -110408	Registered On	: 23/Aug/2021 10:44:10
Age/Gender	: 32 Y 6 M 11 D /F	Collected	: 23/Aug/2021 10:51:29
UHID/MR NO	: ALDP.0000078914	Received	: 23/Aug/2021 11:48:07
Visit ID	: ALDP0151042122	Reported	: 23/Aug/2021 13:28:11
Ref Doctor	: Dr.Mediwheel - Arcofemi Health Care Ltd.	Status	: Final Report

DEPARTMENT OF BIOCHEMISTRY

MEDIWHEEL BANK OF BARODA MALE & FEMALE BELOW 40 YRS

Test Name	Result	Unit	Bio. Ref. Interval	Method
Glucose Fasting <i>Sample: Plasma</i>	99.40	mg/dl	< 100 Normal 100-125 Pre-diabetes ≥ 126 Diabetes	GOD POD

Interpretation:

- Kindly correlate clinically with intake of hypoglycemic agents, drug dosage variations and other drug interactions.
- A negative test result only shows that the person does not have diabetes at the time of testing. It does not mean that the person will never get diabetics in future, which is why an Annual Health Check up is essential.
- I.G.T = Impaired Glucose Tolerance.

BUN (Blood Urea Nitrogen) * <i>Sample: Serum</i>	9.40	mg/dL	7.0-23.0	CALCULATED
Creatinine <i>Sample: Serum</i>	1.00	mg/dl	0.5-1.2	MODIFIED JAFFES
e-GFR (Estimated Glomerular Filtration Rate) <i>Sample: Serum</i>	68.00	ml/min/1.73m ²	90-120 Normal - 60-89 Near Normal	CALCULATED
Uric Acid <i>Sample: Serum</i>	6.40	mg/dl	2.5-6.0	URICASE
L.F.T. (WITH GAMMA GT) * , Serum				
SGOT / Aspartate Aminotransferase (AST)	34.30	U/L	< 35	IFCC WITHOUT P5P
SGPT / Alanine Aminotransferase (ALT)	22.90	U/L	< 40	IFCC WITHOUT P5P
Gamma GT (GGT)	15.60	IU/L	11-50	OPTIMIZED SZAZING
Protein	7.50	gm/dl	6.2-8.0	BIRUET
Albumin	4.10	gm/dl	3.8-5.4	B.C.G.
Globulin	3.40	gm/dl	1.8-3.6	CALCULATED
A:G Ratio	1.21		1.1-2.0	CALCULATED
Alkaline Phosphatase (Total)	51.30	U/L	42.0-165.0	IFCC METHOD
Bilirubin (Total)	0.80	mg/dl	0.3-1.2	JENDRASSIK & GROF
Bilirubin (Direct)	0.30	mg/dl	< 0.30	JENDRASSIK & GROF
Bilirubin (Indirect)	0.50	mg/dl	< 0.8	JENDRASSIK & GROF

LIPID PROFILE (MINI) * , Serum

Cholesterol (Total)	157.00	mg/dl	<200 Desirable	CHOD-PAP
---------------------	--------	-------	----------------	----------

INDRA DIAGNOSTIC CENTRE
19-B, Kamla Nehru Road
110014, Prayagraj



SIN No:51202928

Page 3 of 6



Customer Care No.: +91-9918300637 E-mail: customercare.diagnostic@chandan.co.in Web: www.chandandiagnostic.com

Home Sample Collection
1800-419-0002



INDRA DIAGNOSTIC CENTRE

Add: Kamla Nehru Road, Old Katra, Prayagraj
Ph: 9235447965, 0532-2548257
CIN : U85110DL2003PLC308206



Patient Name	: Mrs. FAIZA MUMTAZ -110408	Registered On	: 23/Aug/2021 10:44:10
Age/Gender	: 32 Y 6 M 11 D /F	Collected	: 23/Aug/2021 17:15:55
UHID/MR NO	: ALDP.0000078914	Received	: 23/Aug/2021 17:46:03
Visit ID	: ALDP0151042122	Reported	: 23/Aug/2021 18:21:45
Ref Doctor	: Dr. Mediwheel - Arcofemi Health Care Ltd.	Status	: Final Report

DEPARTMENT OF BIOCHEMISTRY

MEDIWHEEL BANK OF BARODA MALE & FEMALE BELOW 40 YRS

Test Name	Result	Unit	Bio. Ref. Interval	Method
Glucose PP <i>Sample: Plasma After Meal</i>	111.30	mg/dl	<140 Normal 140-199 Pre-diabetes >200 Diabetes	GOD POD

Interpretation:

- Kindly correlate clinically with intake of hypoglycemic agents, drug dosage variations and other drug interactions.
- A negative test result only shows that the person does not have diabetes at the time of testing. It does not mean that the person will never get diabetes in future, which is why an Annual Health Check up is essential.
- I.G.T = Impaired Glucose Tolerance.

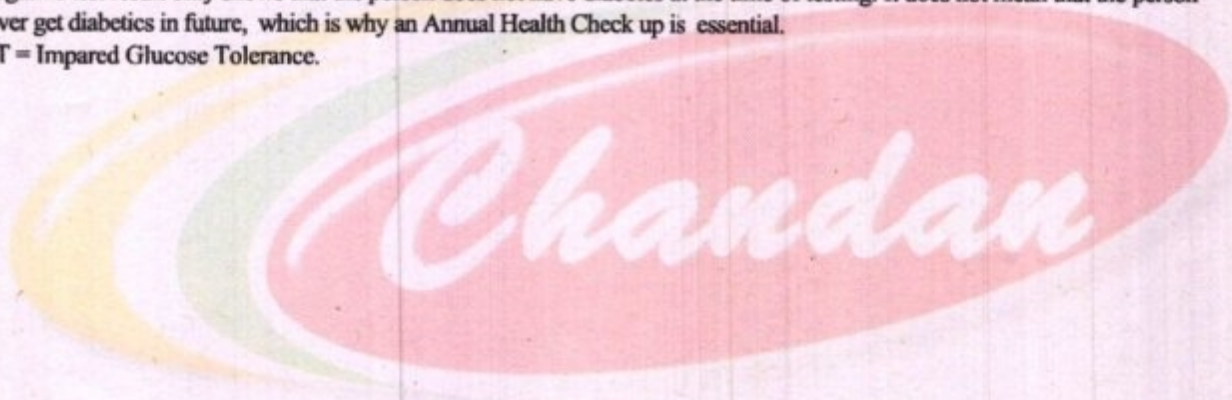

Aranksha
Dr. Aranksha Singh (MD Pathology)

INDRA DIAGNOSTIC CENTRE
19-B, Kamla Nehru Road
Katra, Prayagraj



SIN No: 51202928

Customer Care No.: 0522-6666600 E-mail: customercare.diagnostic@chandan.co.in Web: www.chandan.co.in



Page 1 of 5

Home Sample Collection
1800-419-0002

June 2021



INDRA DIAGNOSTIC CENTRE

Add: Kamla Nehru Road, Old Katra, Prayagraj
Ph: 9235447965, 0532-2548257
CIN : U85110DL2003PLC308206



Patient Name	: Mrs.FAIZA MUMTAZ -110408	Registered On	: 23/Aug/2021 10:44:10
Age/Gender	: 32 Y 6 M 11 D /F	Collected	: 23/Aug/2021 10:51:29
UHID/MR NO	: ALDP.0000078914	Received	: 23/Aug/2021 11:48:07
Visit ID	: ALDP0151042122	Reported	: 23/Aug/2021 13:28:11
Ref Doctor	: Dr.Mediwheel - Arcofemi Health Care Ltd.	Status	: Final Report

DEPARTMENT OF BIOCHEMISTRY

MEDIWHEEL BANK OF BARODA MALE & FEMALE BELOW 40 YRS

Test Name	Result	Unit	Bio. Ref. Interval	Method
HDL Cholesterol (Good Cholesterol)	32.00	mg/dl	200-239 Borderline High > 240 High 30-70	DIRECT ENZYMATIC
LDL Cholesterol (Bad Cholesterol)	108	mg/dl	< 100 Optimal 100-129 Nr. Optimal/Above Optimal 130-159 Borderline High 160-189 High > 190 Very High	CALCULATED
VDL	17.30	mg/dl	10-33	CALCULATED
Triglycerides	86.50	mg/dl	< 150 Normal 150-199 Borderline High 200-499 High >500 Very High	GPO-PAP

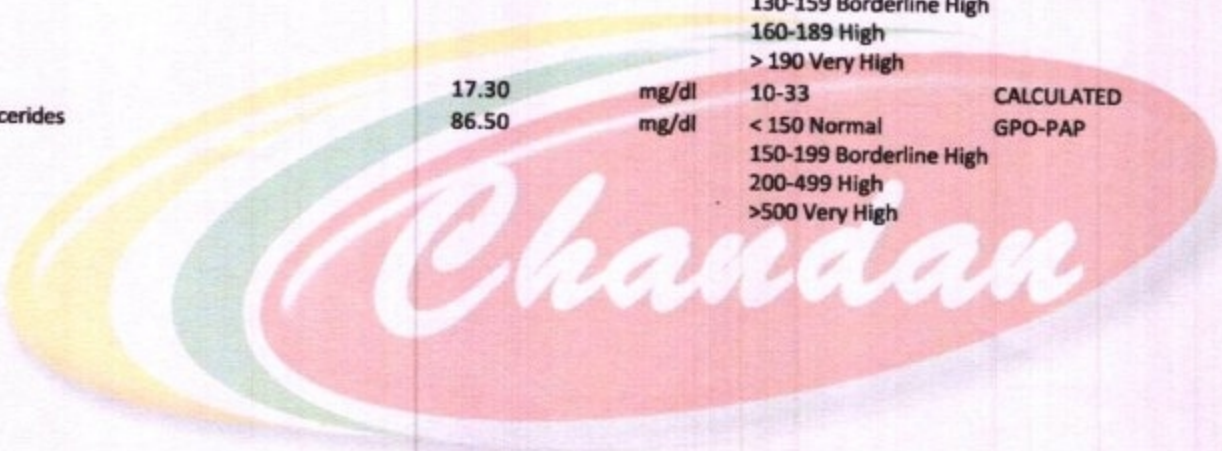

INDRA DIAGNOSTIC CENTRE
19-B, Kamla Nehru Road
Katra, Prayagraj

Akanksha
Dr. Akanksha Singh (MD Pathology)



SIN No:51202928





INDRA DIAGNOSTIC CENTRE

Add: Kamla Nehru Road, Old Katra, Prayagraj

Ph: 9235447965, 0532-2548257

CIN : U85110DL2003PLC308206



Patient Name	: Mrs.FAIZA MUMTAZ -110408	Registered On	: 23/Aug/2021 10:44:10
Age/Gender	: 32 Y 6 M 11 D /F	Collected	: 23/Aug/2021 10:51:29
UHID/MR NO	: ALDP.0000078914	Received	: 24/Aug/2021 10:37:28
Visit ID	: ALDP0151042122	Reported	: 24/Aug/2021 11:26:36
Ref Doctor	: Dr.Mediwheel - Arcofemi Health Care Ltd.	Status	: Final Report

DEPARTMENT OF BIOCHEMISTRY

MEDIWHEEL BANK OF BARODA MALE & FEMALE BELOW 40 YRS

Test Name	Result	Unit	Bio. Ref. Interval	Method
GLYCOSYLATED HAEMOGLOBIN (HBA1C) **, EDTA BLOOD				
Glycosylated Haemoglobin (HbA1c)	5.00	% NGSP		HPLC (NGSP)
Glycosylated Haemoglobin (Hb-A1c)	31.00	mmol/mol/IFCC		
Estimated Average Glucose (eAG)	96	mg/dl		

Interpretation:

NOTE:-

- eAG is directly related to A1c.
- An A1c of 7% -the goal for most people with diabetes-is the equivalent of an eAG of 154 mg/dl.
- eAG may help facilitate a better understanding of actual daily control helping you and your health care provider to make necessary changes to your diet and physical activity to improve overall diabetes management.

The following ranges may be used for interpretation of results. However, factors such as duration of diabetes, adherence to therapy and the age of the patient should also be considered in assessing the degree of blood glucose control.

Haemoglobin A1C (%) NGSP	mmol/mol / IFCC Unit	eAG (mg/dl)	Degree of Glucose Control Unit
> 8	>63.9	>183	Action Suggested*
7-8	53.0 -63.9	154-183	Fair Control
< 7	<63.9	<154	Goal**
6-7	42.1 -63.9	126-154	Near-normal glycemia
< 6%	<42.1	<126	Non-diabetic level

*High risk of developing long term complications such as Retinopathy, Nephropathy, Neuropathy, Cardiopathy, etc.

**Some danger of hypoglycemic reaction in Type 1 diabetics. Some glucose intolerant individuals and "subclinical" diabetics may demonstrate HbA1C levels in this area.

N.B. : Test carried out on Automated G8 90 SL TOSOH HPLC Analyser.

INDRA DIAGNOSTIC CENTRE
#19-B, Kamla Nehru Road
Katra, Prayagraj



SIN No:51202928





INDRA DIAGNOSTIC CENTRE

Add: Kamla Nehru Road, Old Katra, Prayagraj
Ph: 9235447965, 0532-2548257
CIN : U85110DL2003PLC308206



Patient Name	: Mrs.FAIZA MUMTAZ -110408	Registered On	: 23/Aug/2021 10:44:10
Age/Gender	: 32 Y 6 M 11 D /F	Collected	: 23/Aug/2021 10:51:29
UHID/MR NO	: ALDP.0000078914	Received	: 24/Aug/2021 10:37:28
Visit ID	: ALDP0151042122	Reported	: 24/Aug/2021 11:26:36
Ref Doctor	: Dr.Mediwheel - Arcofemi Health Care Ltd.	Status	: Final Report

DEPARTMENT OF BIOCHEMISTRY

MEDIWHEEL BANK OF BARODA MALE & FEMALE BELOW 40 YRS

Test Name	Result	Unit	Bio. Ref. Interval	Method
-----------	--------	------	--------------------	--------

Clinical Implications:

- *Values are frequently increased in persons with poorly controlled or newly diagnosed diabetes.
- *With optimal control, the HbA 1c moves toward normal levels.
- *A diabetic patient who recently comes under good control may still show higher concentrations of glycosylated hemoglobin. This level declines gradually over several months as nearly normal glycosylated
- *Increases in glycosylated hemoglobin occur in the following non-diabetic conditions: a. Iron-deficiency anemia b. Splenectomy c. Alcohol toxicity d. Lead toxicity
- *Decreases in A 1c occur in the following non-diabetic conditions: a. Hemolytic anemia b. chronic blood loss
- *Pregnancy d. chronic renal failure. Interfering Factors:
- *Presence of Hb F and H causes falsely elevated values. 2. Presence of Hb S, C, E, D, G, and Lepore (autosomal recessive mutation resulting in a hemoglobinopathy) causes falsely decreased values.



ASIM

Dr. Anupam Singh
M.B.B.S., M.D. (Pathology)

INDRA DIAGNOSTIC CENTRE
#19-B, Kamla Nehru Road
Katra, Prayagraj



SIN No:51202928





INDRA DIAGNOSTIC CENTRE

Add: Kamla Nehru Road, Old Katra, Prayagraj
Ph: 9235447965, 0532-2548257
CIN : U85110DL2003PLC308206



Patient Name	: Mrs.FAIZA MUMTAZ -110408	Registered On	: 23/Aug/2021 10:44:10
Age/Gender	: 32 Y 6 M 11 D /F	Collected	: 23/Aug/2021 11:55:58
UHID/MR NO	: ALDP.0000078914	Received	: 23/Aug/2021 12:28:45
Visit ID	: ALDP0151042122	Reported	: 23/Aug/2021 13:38:54
Ref Doctor	: Dr.Mediwheel - Arcofemi Health Care Ltd.	Status	: Final Report

DEPARTMENT OF CLINICAL PATHOLOGY

MEDIWHEEL BANK OF BARODA MALE & FEMALE BELOW 40 YRS

Test Name	Result	Unit	Bio. Ref. Interval	Method
-----------	--------	------	--------------------	--------

URINE EXAMINATION, ROUTINE * , Urine

Color	LIGHT YELLOW			
Specific Gravity	1.010			
Reaction PH	Acidic (5.0)			
Protein	ABSENT	mg %	< 10 Absent 10-40 (+) 40-200 (++) 200-500 (+++) > 500 (++++)	DIPSTICK DIPSTICK
Sugar	ABSENT	gms%	< 0.5 (+) 0.5-1.0 (++) 1-2 (+++) > 2 (++++)	DIPSTICK
Ketone	ABSENT			DIPSTICK
Bile Salts	ABSENT			
Bile Pigments	ABSENT			
Urobilinogen(1:20 dilution)	ABSENT			
Microscopic Examination:				
Epithelial cells	2-4/h.p.f			MICROSCOPIC EXAMINATION
Pus cells	0-2/h.p.f			MICROSCOPIC EXAMINATION
RBCs	ABSENT			MICROSCOPIC EXAMINATION
Cast	ABSENT			MICROSCOPIC EXAMINATION
Crystals	ABSENT			MICROSCOPIC EXAMINATION
Others	ABSENT			MICROSCOPIC EXAMINATION

SUGAR, FASTING STAGE * , Urine

Sugar, Fasting stage	ABSENT	gms%
----------------------	--------	------

Interpretation:

- (+) < 0.5
- (++) 0.5-1.0
- (++) 1-2
- (++++) > 2

INDRA DIAGNOSTIC CENTRE
19-B, Kamla Nehru Road
Katra, Prayagraj

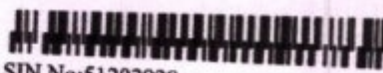

SIN No:51202928





INDRA DIAGNOSTIC CENTRE

Add: Kamla Nehru Road, Old Katra, Prayagraj
Ph: 9235447965, 0532-2548257
CIN : U85110DL2003PLC308206



Patient Name	: Mrs. FAIZA MUMTAZ -110408	Registered On	: 23/Aug/2021 10:44:10
Age/Gender	: 32 Y 6 M 11 D /F	Collected	: 23/Aug/2021 17:15:55
UHID/MR NO	: ALDP.0000078914	Received	: 23/Aug/2021 17:46:04
Visit ID	: ALDP0151042122	Reported	: 23/Aug/2021 19:07:31
Ref Doctor	: Dr. Mediwheel - Arcofemi Health Care Ltd.	Status	: Final Report

DEPARTMENT OF CLINICAL PATHOLOGY

MEDIWHEEL BANK OF BARODA MALE & FEMALE BELOW 40 YRS

Test Name	Result	Unit	Bio. Ref. Interval	Method
-----------	--------	------	--------------------	--------

STOOL, ROUTINE EXAMINATION * , Stool

Color	BROWNISH
Consistency	SEMI SOLID
Reaction (PH)	Neutral (7.0)
Mucus	ABSENT
Blood	ABSENT
Worm	ABSENT
Pus cells	ABSENT
RBCs	ABSENT
Ova	ABSENT
Cysts	ABSENT
Others	ABSENT

SUGAR, PP STAGE * , Urine

Sugar, PP Stage	ABSENT
-----------------	--------

Interpretation:

- (+) < 0.5 gms%
- (++) 0.5-1.0 gms%
- (+++) 1-2 gms%
- (++++) > 2 gms%



Akanksha
Dr. Akanksha Singh (MD Pathology)

INDRA DIAGNOSTIC CENTRE
3/19-B, Kamla Nehru Road
Katra, Prayagraj



SIN No:51202928

Customer Care No.: 0522-666600 E-mail: customercare.diagnostic@chandan.co.in Web.: www.chandan.co.in





Since 1991

INDRA DIAGNOSTIC CENTRE

Add: Kamla Nehru Road, Old Katra, Prayagraj

Ph: 9235447965, 0532-2548257

CIN : U85110DL2003PLC308206



Patient Name	: Mrs.FAIZA MUMTAZ -110408	Registered On	: 23/Aug/2021 10:44:11
Age/Gender	: 32 Y 6 M 11 D /F	Collected	: N/A
UHID/MR NO	: ALDP.0000078914	Received	: N/A
Visit ID	: ALDP0151042122	Reported	: 23/Aug/2021 12:03:58
Ref Doctor	: Dr.Mediwheel - Arcofemi Health Care Ltd.	Status	: Final Report

DEPARTMENT OF ULTRASOUND

MEDIWHEEL BANK OF BARODA MALE & FEMALE BELOW 40 YRS

ULTRASOUND WHOLE ABDOMEN (UPPER & LOWER) *

The liver is normal in size (10.7 cm), shape and echogenicity. No focal lesion is seen. No intra hepatic biliary radicle dilation seen.

Gall bladder is well distended and is normal.

Portal vein and CBD are not dilated.

Pancreas is normal in size, shape and echogenicity.

Spleen is normal in size (9.9 cm), shape and echogenicity.

Right kidney is normal in size, shape and echogenicity. No focal lesion or calculus seen. Right pelvicalyceal system is not dilated.

Right kidney measures : 8.3 x 3.1 cm

Left kidney is normal in size, shape and echogenicity. No focal lesion or calculus seen. Left pelvicalyceal system is not dilated.

Left kidney measures : 8.9 x 3.8 cm

Urinary bladder is normal in shape, outline and distension. Lumen is anechoic and no wall thickening seen.

Uterus is anteverted, and is normal in size (6.8 x 3.6 x 3.8 cm). No focal myometrial lesion seen. Endometrium is normal in thickness (9.9 mm).

Bilateral ovaries are normal in size, shape and echogenicity. A small follicle of size 21 x 28 mm is seen in right ovary.

Right ovary measures: 3.8 x 2.3 cm

Left ovary measures: 1.9 x 1.1 cm

Bilateral adnexa are clear .

No free fluid is seen in the abdomen/pelvis.

High Resolution USG - No abnormal bowel wall thickening or bowel loop dilatation is seen. Ileocecal junction and cecum is seen normally. Appendix is not visualized. No mesenteric lymphadenopathy is seen.

IMPRESSION: No significant abnormality seen.

Please correlate clinically.

Note :- Impression is a professional opinion & not a diagnosis (Not for medico legal purpose). All modern machine / procedures have their limitations. If there is variance clinically this examination may be repeated or re-evaluated by other investigations. Discrepancies due to technical or typing errors should be reported for correction within seven days. No compensation liability stands.

[Handwritten signature]

*** End Of Report ***

(*) Test not done under NABL accredited Scope

Result/s to Follow:

INDRA DIAGNOSTIC CENTRE
#19-B, Kamla Nehru Road
Katra, Prayagraj



Customer Care No.: +91-9918300637 E-mail: customercare.diagnostic@chandan.co.in Web: www.chandandiagnostic.com

Home Sample Collection
1800-419-0002

Page 1 of 2

PPP-March-2021



INDRA DIAGNOSTIC CENTRE

Add: Kamla Nehru Road, Old Katra, Prayagraj
Ph: 9235447965, 0532-2548257
CIN : U85110DL2003PLC308206



Patient Name	: Mrs. FAIZA MUMTAZ -110408	Registered On	: 23/Aug/2021 10:44:11
Age/Gender	: 32 Y 6 M 11 D /F	Collected	: N/A
UHID/MR NO	: ALDP.0000078914	Received	: N/A
Visit ID	: ALDP0151042122	Reported	: 23/Aug/2021 12:37:01
Ref Doctor	: Dr. Mediwheel - Arcofemi Health Care Ltd.	Status	: Final Report

DEPARTMENT OF X-RAY

MEDIWHEEL BANK OF BARODA MALE & FEMALE BELOW 40 YRS

X-RAY DIGITAL CHEST PA *

X-RAY REPORT

(300 mA COMPUTERISED UNIT SPOT FILM DEVICE)

CHEST P-A VIEW

- Soft tissue shadow appears normal.
- Bony cage is normal.
- Diaphragmatic shadows are normal on both sides.
- Costo-phrenic angles are bilaterally clear.
- Trachea is central in position.
- Cardiac size & contours are normal.
- Hilar shadows are normal.
- Pulmonary vascularity & distribution are normal.
- Pulmonary parenchyma did not reveal any significant lesion.
- **NO SIGNIFICANT RADIOLOGICAL ABNORMALITY SEEN ON PRESENT STUDY.**

IMPRESSION :

*** End Of Report ***

(*) Test not done under NABL accredited Scope

Results to Follow:

STOOL, ROUTINE EXAMINATION, GLUCOSE PP, SUGAR, PP STAGE, GLYCOSYLATED HAEMOGLOBIN (HBA1C), THYROID PROFILE - TOTAL



INDRA DIAGNOSTIC CENTRE
19-B, Kamla Nehru Road
Katra, Prayagraj

DR. ANIL KUMAR
MD (Radiology)

This report is not for medico legal purpose. If clinical correlation is not established, kindly repeat the test at no additional cost within seven days.

Facilities: Pathology, Bodside Sample Collection, Health Check-ups, Digital X-Ray, ECG (Bodside also), Allergy Testing, Test And Health Check-ups, Ultrasonography, Sonomammography, Bone Mineral Density (BMD), Doppler Studies, 2D Echo, CT Scan, MRI, Blood Bank, TMT, EEG, PFT, OPG, Endoscopy, Digital Mammography, Electromyography (EMG), Nerve Conduction Velocity (NCV), Audiometry, Brainstem Evoked Response Audiometry (BERA), Colonoscopy, Ambulance Services, Online Booking Facilities for Diagnostics, Online Report Viewing *
365 Days Open *Facilities Available at Select Location

Page 1 of 1



Customer Care No.: +91-9918300637 E-mail: customercare.diagnostic@chandan.co.in Web: www.chandandiagnostic.com

Home Sample Collection
1800-419-0002

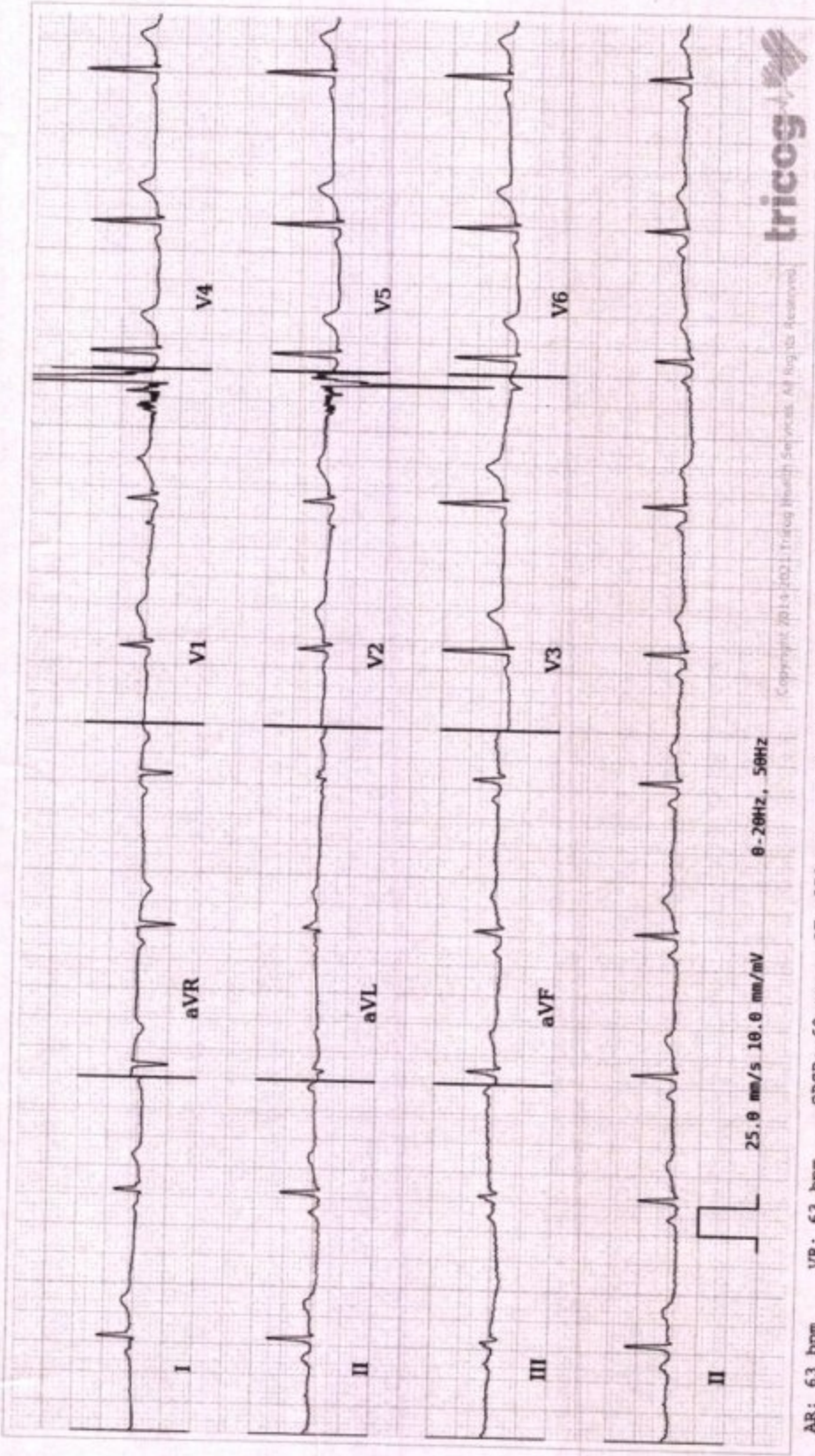

ECG Within Normal Limits: Sinus Rhythm, Normal Axis. Baseline artefacts. Please correlate clinically.

INDRA DIAGNOSTIC CENTRE
3/19-B, Kamla Nehru Road
Katra, Prayagraj

AUTHORIZED BY

Dr. Chauri
MD, DM: Cardiology

REPORTED BY

Dr. Kavitha Girish

Disclaimer: Analysis in this report is based on ECG alone and should only be used as an adjunct to clinical history, symptoms and results of other invasive and non-invasive tests and must be interpreted by a qualified physician.

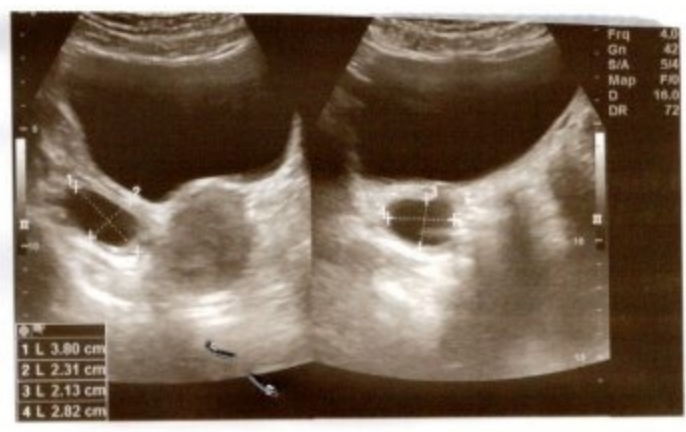

Obstetrician & Gynaecologist Checkup				✓
ENT for Ear, Nose & Throat Checkup				✓
Eye Checkup				✓
Dental Checkup				✓
Diet advice by Dietician				✓
Final Expert Opinion by the Doctor				✓

1st of Every Month & Every Sunday 15% Additional Discount On Heavily Discounted Health Checkups

Order Diagnostic Tests/Health Checkups Online
View Your test report at www.chandandiagnostic.com

Market Price
Rs. 3300/- Rs. 5500/- Rs. 8500/- Rs. 33000/-

70% Discount Offer
Rs. 990/- Rs. 1500/- Rs. 2550/- Rs. 9990/-

On 1st & Every Sunday
Rs. 840/- Rs. 1275/- Rs. 2165/- Rs. 8492/-

*Available only at Chandan Hospital