

HEALTH CHECK UP

Name : Adil Siddiqui

Date : 8/10/2022

Age : 32y

Sex : Male / Female

Marital status : Married / Single

PERSONAL HISTORY

Habits : Smoking / Tobacco & Snuff / Alcohol NO

Drug allergy if any : Nil

Medical : /

Surgical : Nil

Height 167 cm Weight 84 Kg. BP 110/80 Pulse 66/mt

Vision : Rt 6/6 Lt 6/6 With Spectacles Rt. Lt.

Colour Vision : Normal Abnormal Near Vision N/G - B/E

FAMILY HISTORY

Father Mother Siblings

CVS : Heart Sound Normal Murmurs Absent Thrills Absent

RS : Rate /mt Breath sounds Normal Adventitious Absent

ABDOMEN : Tenderness Absent Rigidity Absent Bowel sound Normal

Liver NAD Kidney NAD Hernia Absent

CNS : Cranial Nerves NAD Sensory System NAD Motor System NAD

ENT NAD

Remarks

Dr. Bharti Jeswani
MBBS

Dr. Seema Kale
MBBS, MD

Dr. S. K. Suri
MBBS

Dr. Meenakshi
MBBS

HOME SAMPLE COLLECTION FACILITY AVAILABLE

DEPARTMENT OF LABORATORY MEDICINE

Name	MR. ADIL SIDDIQUI	Age	32 Yrs.	Sex	Male
Date	08/10/2022	Home Coll. Dt/Time	0	Ref. No.	20-21/4638
Refd. by.	MEDI WHEEL	Reporting Date/Time	08/10/2022	Srl. No.	2

HAEMATOLOGY TEST REPORT

Test Name	Observed Value	Unit	Bio. Reference Range
Blood Group -ABO Tube Agglutination : EDTA	"A"		
Blood Group Rh Tube agglutination : EDTA	Positive		
***** End of Report *****			

DEPARTMENT OF LABORATORY MEDICINE

Name MR. ADIL SIDDIQUI Age 32 Yrs. Sex Male
 Date 08/10/2022 Home Coll. Dt/Time 0 Ref. No. 20-21/4638
 Refd. by. MEDI WHEEL Reporting Date/Time 08/10/2022 Srl. No. 2

HAEMATOLOGY TEST REPORT

Test Name	Observed Value Value	Unit	Bio. Reference Range
<u>Haemogram (CBC,P/s,RBC indices)</u>			
Hb (Haemoglobin) Non cyanide analysis : EDTA	14.2	gm/dl	13.0 - 17.0
PCV / Haematocrit RBC pulse height detect : EDTA	43.4	%	40 - 50
ESR Westergren's Method : Citrate	08	mm/Ist hr.	0 - 20
TLC DC detection method : EDTA	8,600	/cumm.	4000 - 10000
Platelet Count DC detection method : EDTA	3.81	Lakh/cmm	1.5 - 4.1
RBC Count DC detection method : EDTA	4.8	Millions/cmm	4.5 - 5.5
MCV(Derived)	89.9	fl	83 - 101
MCH(Derived)	29.4	pg	27 - 32
MCHC(Derived)	32.7	gm/dl	31.5 - 34.5

Differential Leucocyte Count

Neutrophil	55	%	40 - 70
Lymphocytes	39	%	20 - 40
Eosinophil	04	%	01 - 06
Monocytes	02	%	02 - 10

Peripheral Smear (Microscopy)

RBC's are normocytic normochromic. Leucocyte counts are within normal limits.
 Platelets are normal in number & morphology.
 No immature cells or haemoparasite detected.

IMPRESSION: NORMOCYTIC NORMOCHROMIC BLOOD PICTURE.

***** End of Report *****



• CLINICAL CORRELATION IS ESSENTIAL FOR FINAL DIAGNOSIS. • IF THE TESTS RESULTS ARE UNEXPECTED PLEASE CONTACT THE LABORATORY.
 • ALL THE CONGENITAL ANOMALIES IN THE FETUS MAY NOT BE DIAGNOSED BY ULTRASONOGRAPHY. • THIS REPORT IS NOT VALID FOR MEDICOLEGAL PURPOSE.

Licensee : Bharti Medicare Pvt. Ltd. The Apollo Clinic, C-70, Major Sudesh Kumar Marg, Opp. Madhav Park, Near Main Market, Rajouri Garden, New Delhi-110 027
 Phone : (011) 2591 8222 / 8333 / 8444, 9811061009, E-mail : rajourigarden@theapolloclinic.com, Website : www.apolloclinicrajourigarden.com

MSME UAM NO. : DL11E0021531

DEPARTMENT OF LABORATORY MEDICINE

Name MR. ADIL SIDDIQUI Age 32 Yrs. Sex Male
 Date 08/10/2022 Home Coll. Dt/Time 0 Ref. No. 20-21/4638
 Refd. by. MEDI WHEEL Reporting Date/Time 08/10/2022 Srl. No. 2

BIOCHEMISTRY TEST REPORT

Merilyzer AutoQuant 400

Test Name	Observed Value Value	Unit	Bio. Refrence Range
Blood Sugar (Glucose)-Fasting Sample - Fluoride, Method:GOD-POD.	99	mg /dl	70 - 110
Blood Sugar (Glucose)-Post Prandial	123	mg/dl	70 - 140
HbA1C (Glycosylated Haemoglobin) Boronate affinity assay : EDTA	5.2	%	4.2 - 6.0
Good Control	: 6.0-7.0.		
Bad Control	: 7.0-8.0.		
Poor Control	: >8.		

***** End of Report *****

• CLINICAL CORRELATION IS ESSENTIAL FOR FINAL DIAGNOSIS. • IF THE TESTS RESULTS ARE UNEXPECTED PLEASE CONTACT THE LABORATORY.
 • ALL THE CONGENITAL ANAMOLIES IN THE FETUS MAY NOT BE DIAGNOSED IN ULTRASONOGRAPHY. • THIS REPORT IS NOT VALID FOR MEDICOLEGAL PURPOSE.
 Sample: Sodium Fluoride; Method/Technology: GOD-POD/Method: End Point
 Licensee : Bharti Medicare Pvt. Ltd. The Apollo Clinic, C-70, Major Sudesh Kumar Marg, Opp: Madhav Park, Near Main Market, Rajouri Garden, New Delhi-110 027
 Phone : (011) 2591 8222 / 8333 / 8444, 9811061009, E-mail : rajourigarden@theapolloclinic.com, Website : www.apolloclinicrajourigarden.com

MSME UAM NO. : DL11E0021531

DEPARTMENT OF LABORATORY MEDICINE

Name MR. ADIL SIDDIQUI	Age 32 Yrs.	Sex Male
Date 08/10/2022	Home Coll. Dt/Time 0	Ref. No. 20-21/4638
Refd. by. MEDI WHEEL	Reporting Date/Time 08/10/2022	Srl. No. 2

BIOCHEMISTRY TEST REPORT

Merilyzer AutoQuant 400

Test Name	Observed Value Value	Unit	Bio. Reference Range
Cholesterol-serum Sample- Plain; Method-CHOD-PAP	235	mg/dL	120 - 240
Triglycerides-serum Sample- Plain; Method- GPO-PAP	187	mg/dL	50 - 200
HDL-Cholesterol-serum Sample- Plain; Method-Direct	50.0	mg/dL	30 - 50
VLDL-Cholesterol-serum Derived	37.4	mg/dL	10 - 40
LDL(Cholesterol)-serum Sample- Plain; Method-Direct/Calculated	* 147.6	mg/dL	60 - 100
Cholesterol / HDL Ratio-serum Derived	* 4.7		0.0 - 4.5
Blood Urea Sample: Plain; Method/Technology: Urease, Photometry.	25.8	mg /dl	10 - 50
Creatinine-serum Sample: Plain; Technology/Method: Jaffe Kinetic, Photometry.	1.0	mg/dl	0.5 - 1.3
Uric Acid-serum Sample: Plain; Method/Technology: Uricase Enzymatic, Photometry.	7.2	mg/dl	3.5 - 7.2
Sodium (Na+) - serum ISE	142.0	mmol/L	136.0 - 142.0
Potassium (K+) - serum ISE	4.4	mmol/L	3.8 - 5.0
Chloride(Cl) - serum ISE	101.9	mmol/L	95.0 - 103.0
Calcium-serum	9.8	mg/dl	9.2 - 11.0

• CLINICAL CORRELATION IS ESSENTIAL FOR FINAL DIAGNOSIS. • IF THE TESTS RESULTS ARE UNEXPECTED PLEASE CONTACT THE LABORATORY.
 • ALL THE CONGENITAL ANAMOLIES IN THE FETUS MAY NOT BE DIAGNOSED IN ULTRASONOGRAPHY. • THIS REPORT IS NOT VALID FOR MEDICOLEGAL PURPOSE.

Page 4

Licensee : Bharti Medicare Pvt. Ltd. The Apollo Clinic, C-70, Major Sudesh Kumar Marg, Opp. Madhav Park, Near Main Market, Rajouri Garden, New Delhi-110 027
 Phone : (011) 2591 8222 / 8333 / 8444, 9811061009, E-mail : rajourigarden@theapolloclinic.com, Website : www.apolloclinicrajourigarden.com

MSME UAM NO. : DL11E0021531

DEPARTMENT OF LABORATORY MEDICINE

Name MR. ADIL SIDDIQUI Age 32 Yrs. Sex Male
Date 08/10/2022 Home Coll. Dt/Time 0 Ref. No. 20-21/4638
Refd. by. MEDI WHEEL Reporting Date/Time 08/10/2022 Srl. No. 2

Sample: Plain; Method/Technology: OCPC Method, Photometry.

Phosphorus-serum 2.8 mg/dl 2.3 - 4.7
Sample: Plain; Method / Technology: Molybdate UV, Photometry.

Albumin-serum 4.5 gm/dl 3.7 - 5.2
Sample: Plain; Method/Technology: BCG Method, Photometry.

***** End of Report *****

DEPARTMENT OF LABORATORY MEDICINE

Name MR. ADIL SIDDIQUI Age 32 Yrs. Sex Male
Date 08/10/2022 Home Coll. Dt/Time 0 Ref. No. 20-21/4638
Refd. by. MEDI WHEEL Reporting Date/Time 08/10/2022 Srl. No. 2

Bilirubin (Total)-serum 0.66 mg/dl 0.1 - 1.3

Nature of Sample (KFT): Plain

Technologies Used :

B.Urea - Method / Technology : Urease End Point Photometry.

S. Creat - Method / Technology: Creatinine Jaffe Method, Kinetic, Photometry.

Uric Acid - Method / Technology: Uricase Colorimetric Test, Photometry.

S.Electrolytes: Method / Technology: ISE

Phosphorous:- Method / Technology : Molybdate UV, Photometry.

S.Calium: OCPC, Endpoint Photometry.

ALB - Method / Technology: BCG Method, Colorimetric Assay / Photometry.

Bilirubin (Direct)-serum 0.11 mg/dl 0.0 - 0.3

Sample: Plain; Method / Technology: Diazo Method, Photometry.

Indirect Bilirubin - serum 0.55 mg/dl 0.0 - 1.1

Derived

SGOT (AST)-serum 16.6 IU/L 0 - 35

Sample: Plain; Method / Technology: IFCC without Pyridoxal Phosphate/Kinetic.

SGPT (ALT)-serum 22.3 IU/L 0 - 45

Sample: Plain; Method / Technology: IFCC without Pyridoxal Phosphate/Kinetic.

Alkaline Phosphatase-serum 55.1 U/L 30 - 117

Sample: Plain; Method/Technology: AMP Buffer/Kinetic.

G G T P - serum 32.2 U/L 10.0 - 50.0

Sample: plain; Method / Technology: Szaz Method/Photometry.

Protein Total - serum 7.3 gm/dl 5.8 - 8.0

Sample: Plain; Method / Technology: Biuret Method / Photometry

Albumin-serum 4.5 gm/dl 3.7 - 5.2

Sample: Plain; Method/Technology: BCG Method, Photometry.

Globulin-serum 2.8 gm/dl 2.5 - 3.5

Derived

A/G Ratio-serum 1.6 1.2 - 2.0

Derived

• CLINICAL CORRELATION IS ESSENTIAL FOR FINAL DIAGNOSIS. • IF THE TESTS RESULTS ARE UNEXPECTED PLEASE CONTACT THE LABORATORY.
• ALL THE CONGENITAL ANOMALIES IN THE FETUS MAY NOT BE DIAGNOSED IN ULTRASONOGRAPHY. • THIS REPORT IS NOT VALID FOR MEDICOLEGAL PURPOSE.

Licensee : Bharti Medicare Pvt. Ltd. The Apollo Clinic, C-70, Major Sudesh Kumar Marg, Opp. Madhav Park, Near Main Market, Rajouri Garden, New Delhi-110 027
Phone : (011) 2591 8222 / 8333 / 8444, ☎ 9811061009, E-mail : rajourigarden@theapolloclicin.com, Website : www.apolloclicinrajourigarden.com

MSME UAM NO. : DL11E0021531

DEPARTMENT OF LABORATORY MEDICINE

Name MR. ADIL SIDDIQUI Age 32 Yrs. Sex Male
Date 08/10/2022 Home Coll. Dt/Time 0 Ref. No. 20-21/4638
Refd. by. MEDI WHEEL Reporting Date/Time 08/10/2022 Srl. No. 2

Nature of Sample (LFT): Plain

Technologies Used :

BILT - Method / Technology: Diazo Method , End Point.

BILD - Method / Technology: Diazo Method, End Point.

SGOT - Method / Technology: IFCC without Pyridoxal Phosphate / Kinetic.

SGPT - Method / Technology: IFCC without Pyridoxal Phosphate / Kinetic.

ALKP - Method: AMP Buffer Liquid Photometry/Kinetic.

GGT - Method / Technology: Glupa -C Method / Kinetic.

PROT - Method / Technology: Biuret Method / End Point.

ALB - Method / Technology: BCG Method, Colorimetric Assay.

GLOB - Method / Technology: Derived Values / Calculated.

A/ G Ratio - Method / Technology: Derived From The Values Of Albumin And Globulin / Calculated.

***** End of Report *****

• CLINICAL CORRELATION IS ESSENTIAL FOR FINAL DIAGNOSIS. • IF THE TESTS RESULTS ARE UNEXPECTED PLEASE CONTACT THE LABORATORY.
• ALL THE CONGENITAL ANOMALIES IN THE FETUS MAY NOT BE DIAGNOSED IN ULTRASONOGRAPHY. • THIS REPORT IS NOT VALID FOR MEDICOLEGAL PURPOSE.

Licensee : Bharti Medicare Pvt. Ltd. The Apollo Clinic, C-70, Major Sudesh Kumar Marg, Opp. Madhav Park, Near Main Market, Rajouri Garden, New Delhi-110 027
Phone : (011) 2591 8222 / 8333 / 8444, 9811061009, E-mail : rajourigarden@theapolloclinik.com, Website : www.apolloclinikrajourigarden.com

MSME UAM NO. : DL11E0021531

DEPARTMENT OF LABORATORY MEDICINE

Name MR. ADIL SIDDIQUI Age 32 Yrs. Sex Male
 Date 08/10/2022 Home Coll. Dt/Time 0 Ref. No. 20-21/4638
 Refd. by. MEDI WHEEL Reporting Date/Time 08/10/2022 Srl. No. 2

SPECIAL TEST REPORT

Test Name	Observed Value Value	Unit	Bio. Reference Range
Serum FT3 <i>Method: Immunofluorescence (Tosoh)</i>	4.3	pmol/l	3.2 - 5.9

Triiodothyronine T3 is a hormone produced by the thyroid and by conversion of T4 to T3. Free T3 is used in the diagnosis and monitoring of hyperthyroidism. Free T3 assays can differentiate most cases of nonthyroidal illness from TSH dependent hyperthyroidism.

Serum FT4 <i>Method: Immunofluorescence (Tosoh)</i>	16.7	pmol/l	10.6 - 21.0
--	------	--------	-------------

FT4 is the active fraction of tetraiodothyronine. FT4 increases in patients with hyperthyroidism, whereas it is decreased in patients of hypothyroidism. Patients on hormone replacement therapy may have an elevated FT4 levels. Values of FT4 may be used in conjunction of TSH levels.

Serum TSH <i>Method: Immunofluorescence (Tosoh)</i>	2.8	uIU / ml	0.25 - 5.0
--	-----	----------	------------

TSH is an early and sensitive indicator of decreased thyroid reserve. This assay helps to diagnose hypothyroidism and hyperthyroidism, monitors T4 replacement or T4 suppressive therapy and quantifies TSH levels in the subnormal range.

***** End of Report *****

• CLINICAL CORRELATION IS ESSENTIAL FOR FINAL DIAGNOSIS. • IF THE TESTS RESULTS ARE UNEXPECTED PLEASE CONTACT THE LABORATORY.
 • ALL THE CONGENITAL ANOMOLIES IN THE FETUS MAY NOT BE DIAGNOSED IN ULTRASONOGRAPHY. • THIS REPORT IS NOT VALID FOR MEDICOLEGAL PURPOSE.

Licensee : Bharti Medicare Pvt. Ltd. The Apollo Clinic, C-70, Major Sudesh Kumar Marg, Opp. Madhav Park, Near Main Market, Rajouri Garden, New Delhi-110 027
 Phone : (011) 2591 8222 / 8333 / 8444, 9811061009, E-mail : rajourigarden@theapolloclinic.com, Website : www.apolloclinicrajourigarden.com

MSME UAM NO. : DL11E0021531

DEPARTMENT OF LABORATORY MEDICINE

Name MR. ADIL SIDDIQUI Age 32 Yrs. Sex Male
 Date 08/10/2022 Home Coll. Dt/Time 0 Ref. No. 20-21/4638
 Refd. by. MEDI WHEEL Reporting Date/Time 08/10/2022 Srl. No. 2

URINE EXAMINATION TEST REPORT

Test Name	Observed Value	Unit	Bio. Refrence Range
<u>Urine R/M Examination</u>			
Quantity	30	ml.	
Colour	Pale Yellow		Pale Yellow
Tranparency	Clear		Clear
Urine Specific Gravity	1.015		1.005 - 1.030
Dipstick			
pH	6.0		5.5 - 7.5
Dipstick / pH paper			
<u>Chemical Examination</u>			
Protein	Nil		Nil
Dipstick/Heat & acetic acid			
Sugar	Nil		Nil
Dipstick/Benedicts reagent			
<u>Microscopic Examination</u>			
Pus Cells	2-3	/HPF	1-2
RBC'S	Nil	/HPF	Nil
Casts	Nil	/LPF	Nil
Crystals	Nil		Nil
Epithelial Cells	Occasional	/HPF	1-2
Bacteria	Nil	/HPF	Nil

***** End of Report *****

• CLINICAL CORRELATION IS ESSENTIAL FOR FINAL DIAGNOSIS. • IF THE TESTS RESULTS ARE UNEXPECTED PLEASE CONTACT THE LABORATORY.
 • ALL THE CONGENITAL ANAMOLIES IN THE FETUS MAY NOT BE DIAGNOSED IN ULTRASONOGRAPHY. • THIS REPORT IS NOT VALID FOR MEDICOLEGAL PURPOSE.

Licensee : Bharti Medicare Pvt. Ltd. The Apollo Clinic, C-70, Major Sudesh Kumar Marg, Opp. Madhav Park, Near Main Market, Rajouri Garden, New Delhi-110 027
 Phone : (011) 2591 8222 / 8333 / 8444, 9811061009, E-mail : rajourigarden@theapolloclinic.com, Website : www.apolloclinicrajourigarden.com

MSME UAM NO. : DL11E0021531

 Technician/Technologist

 Dr. Prashant Purwar
 Consultant Pathologist



APOLLO CLINIC
C-70 RAJOURI GARDEN

Medicoid

Last Name: **SIDDIQI**
First Name: **ADIL**
ID: **0168**
Date: **08/10/2022**
Predicted: **ERS 93**

Date of Birth: **11/09/1990**
Sex: **Male**
Ethnic Corr.: **100%**
Description:
Comments:

Age: **32**
Weight (Kg): **84**
Height (cm): **167**
BSA (m2): **1.93**
Smoke: **no**

Spirometry Results

Parameter	Pred	Pre	%Pred
FVC (L)	4.45	3.21	72
FEV5 (L)	---	2.04	---
FEV1 (L)	3.76	2.94	78
PEFR (L/s)	9.03	8.67	96
PIFR (L/s)	---	---	---
FEF25-75 (L/s)	4.56	5.6	123
FEF25% (L/s)	7.72	8.67	112
FEF50% (L/s)	4.99	6.53	131
FEF75% (L/s)	2.19	3.04	139
FEV1/FVC (%)	81.45	91.59	112
FVC Time (Sec)	---	1.41	---
SVC (L)	4.64	6.41	138
ERV (L)	---	2.95	---
IRV (L)	---	1.59	---
VE (L/min)	---	40.8	---
Rf (L/min)	---	21.82	---
Ti (sec)	---	1.25	---
Te (sec)	---	1.5	---
Vt (L)	---	1.87	---
Vt/Ti (L/s)	---	1.5	---
Ti/Ttot (sec)	---	0.45	---
IC (L)	---	3.46	---
MVV (L/min)	134.67	25.59	19
MRF (L/min)	---	28.44	---
MVt (L)	---	0.9	---
MVVt (sec)	---	4.22	---
ELA (Years)	32	57	---

Pre Medication Report Indicates
Mild Restriction(%FEV1/FVC>80%Pred,%FEV1 /FVC and 80%PredFVC>FVC>65%PredFVC)

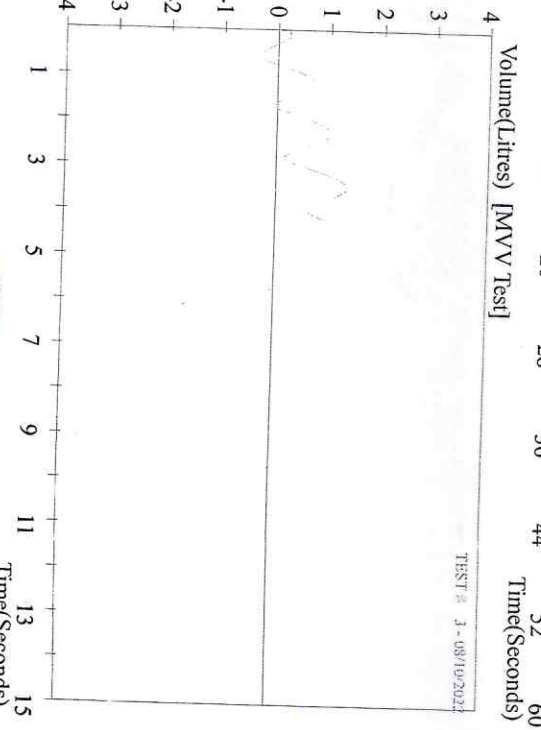
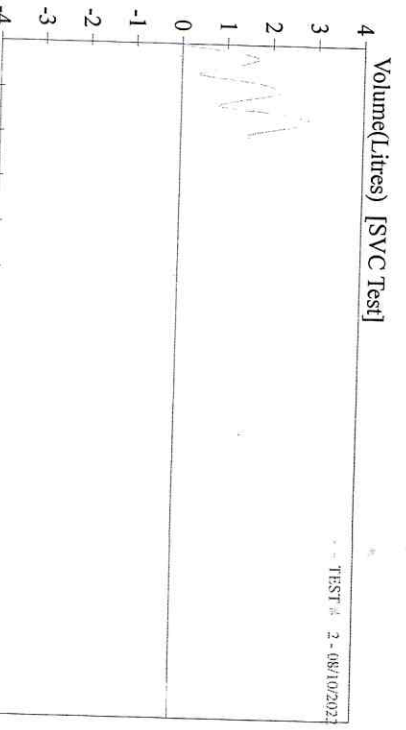
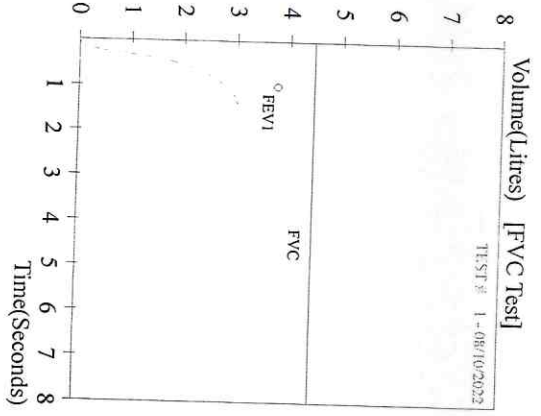
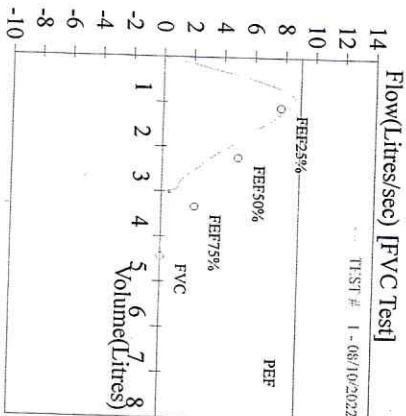

DR

Patient Name : Mr.Adil	MR No	: FRAJ0000
Age/Sex :32 Y/M	Visit No	: FRAJOPV
Pres Doctor :	Bill Date	: 08-10-2022
Ref.by :	Report Date	: 08-10-2022

ULTRASOUND WHOLE ABDOMEN

LIVER: Liver is normal in shape, size and echotexture. No focal intra-hepatic lesion detected. Intra-hepatic biliary radicals are not dilated. Portal vein is normal in calibre.

GALL BLADDER: Gall bladder is well visualised. Its wall thickness is normal. No calculus or mass lesion is seen in gall bladder. Common bile duct is normal (not dilated).

PANCREAS: Pancreas appears normal in size and echopattern.

SPLEEN: Spleen appears normal in size and echopattern.

KIDNEYS: Both kidneys are normal in position, size and outline. Cortico-medullary differentiation of both kidneys is maintained. Central sinus echoes are compact. No calculus / hydronephrosis seen.

Visualised parts of retroperitoneum do not show any lymphadenopathy.

URINARY BLADDER: Urinary bladder is well distended and shows clear contents.

PROSTATE: Prostate is normal in shape, size 3.7 x 3.4 x 2.0 cm (vol-13.9 cc)and echotexture.

No free fluid detected.

IMPRESSION:- NORMAL STUDY.

To be correlated clinically.

Dr. Anisha Gupta
Consultant Radiologist.

• CLINICAL CORRELATION IS ESSENTIAL FOR FINAL DIAGNOSIS. • IF THE TESTS RESULTS ARE UNEXPECTED PLEASE CONTACT THE LABORATORY.
• ALL THE CONGENITAL ANOMALIES IN THE FETUS MAY NOT BE DIAGNOSED IN ULTRASONOGRAPHY. • THIS REPORT IS NOT VALID FOR MEDICOLEGAL PURPOSE.

Licensee : Bharti Medicare Pvt. Ltd. The Apollo Clinic, C-70, Major Sudesh Kumar Marg, Opp. Madhav Park, Near Main Market, Rajouri Garden, New Delhi-110 027
Phone : (011) 2591 8222 / 8333 / 8444, 9811061009, E-mail : rajourigarden@theapolloclinic.com, Website : www.apolloclinicrajourigarden.com

MSME UAM NO. : DL11E0021531

Patient Name :MR. .Adil Siddiqui	MR No	: FRAJ0000
Age/Sex : 32 Y/M	Visit No	: FRAJOPV
Pres Doctor :	Bill Date	: 08-10-2022
Ref.by :	Report Date	: 08-10-2022

X-RAY CHEST P A VIEW

- Both lung fields do not show any active parenchymal lesion.
- Both costophrenic angles are normal.
- B/L hila appear normal in size & density.
- Both domes of diaphragm are normal.
- Cardiac silhouette appears normal.
- Visualised soft tissues and bony cage appear normal.

IMPRESSION:- NORMAL STUDY.

To be correlated clinically.

Dr. Anisha Gupta
Consultant Radiologist.

• CLINICAL CORRELATION IS ESSENTIAL FOR FINAL DIAGNOSIS. • IF THE TESTS RESULTS ARE UNEXPECTED PLEASE CONTACT THE LABORATORY.
• ALL THE CONGENITAL ANOMALIES IN THE FETUS MAY NOT BE DIAGNOSED IN ULTRASONOGRAPHY. • THIS REPORT IS NOT VALID FOR MEDICOLEGAL PURPOSE.

Licensee : Bharti Medicare Pvt. Ltd. The Apollo Clinic, C-70, Major Sudesh Kumar Marg, Opp. Madhav Park, Near Main Market, Rajouri Garden, New Delhi-110 027
Phone : (011) 2591 8222 / 8333 / 8444, 9811061009, E-mail : rajourigarden@theapolloclicin.com, Website : www.apolloclicinrajourigarden.com

MSME UAM NO. : DL11E0021531

NAME: MR ADIL SIDDIQUI
REF

Age/ Sex: 32 YRS/ M
DATE 08/10/2022

ECHO ADULT (COLOUR DOPPLER)

DIMENSIONS			NORMAL			DIMENSIONS			NORMAL		
Ao (ed)	34.0 mm		(1.5 cm/m ²)			IVS (Ed)	10.0 mm		(0.6-1.2cm)		
LA (es)	35.0 mm		(1.5 cm/m ²)			LVPW (Ed)	08.5 mm		(.6-1.1cm)		
RVID (ed)	Normal		(0.9cm/m ²)			EF	65.0 %		(0.62-0.85)		
LVID (ed)	46.0 mm		(2.6-3.4 cm/m ²)			FS	30.0				
LVID (es)	29.0 mm										

MORPHOLOGICAL DATA

Mitral Valve	Normal	Interatrial Septum	Normal
Aortic Valve	Normal	Interventricular Septum	Normal
Tricuspid Valve	Normal	Pulmonary Artery	Normal
Pulmonary Valve	Normal	Aorta	Normal
Right Ventricle	Normal	Right Atrium	Normal
Left Ventricle	Normal	Left Atrium	Normal
Pericardium	Normal		
Colour Doppler	NORMAL.NO PAH, IVC NORMAL, LV DIASTOLIC FUNCTION NORMAL		
Wall motion	Normal		
IMPRESSION :	NORMAL STUDY.		

DR SEEMA KALE
SENIOR CONSULTANT.

08-10-2022

~~28-Jan-1990~~ 18:26:28 adit siddiqui
32 Years Male

PageWriter 300pi

Rate 67
PR 165
QRSD 79
QT 349
QTc 368

--Axis--
P 33
QRS 42

NORMAL SINUS RHYTHM, RATE 67.....no. PR, rate & rhythm

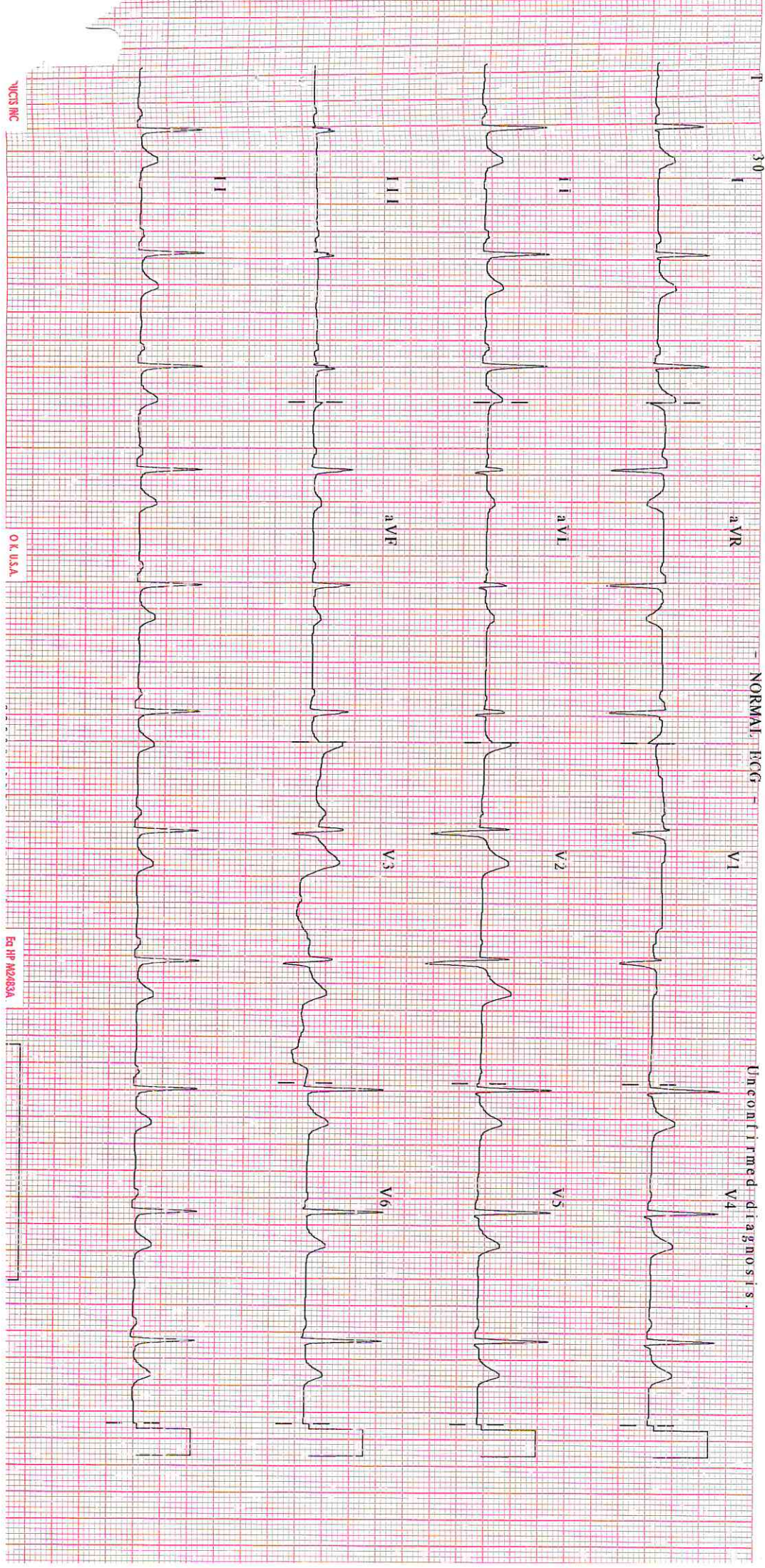

Unconfirmed diagnosis.

MCS MC

OK, USA.

Eq HP M2483A