

Patient Name : Mr.SHASHANKA SEKAHR BEHERA	Collected : 18/Mar/2023 08:01AM
Age/Gender : 34 Y 9 M 29 D/M	Received : 18/Mar/2023 12:31PM
UHID/MR No : CMAN.0000086775	Reported : 18/Mar/2023 02:18PM
Visit ID : CMANOPV165454	Status : Final Report
Ref Doctor : Dr.SELF	Sponsor Name : ARCOFEMI HEALTHCARE LIMITED
Emp/Auth/TPA ID : 123399	

DEPARTMENT OF HAEMATOLOGY

ARCOFEMI - MEDIWHEEL - FULL BODY ANNUAL PLUS MALE - TMT - PAN INDIA - FY2324

Test Name	Result	Unit	Bio. Ref. Range	Method
-----------	--------	------	-----------------	--------

HEMOGRAM , WHOLE BLOOD-EDTA

HAEMOGLOBIN	16.3	g/dL	13-17	Spectrophotometer
PCV	48.40	%	40-50	Electronic pulse & Calculation
RBC COUNT	4.94	Million/cu.mm	4.5-5.5	Electrical Impedance
MCV	98	fL	83-101	Calculated
MCH	33.1	pg	27-32	Calculated
MCHC	33.8	g/dL	31.5-34.5	Calculated
R.D.W	13.2	%	11.6-14	Calculated
TOTAL LEUCOCYTE COUNT (TLC)	5,840	cells/cu.mm	4000-10000	Electrical Impedance

DIFFERENTIAL LEUCOCYTIC COUNT (DLC)

NEUTROPHILS	45	%	40-80	Electrical Impedance
LYMPHOCYTES	42.7	%	20-40	Electrical Impedance
EOSINOPHILS	3.3	%	1-6	Electrical Impedance
MONOCYTES	8.3	%	2-10	Electrical Impedance
BASOPHILS	0.7	%	<1-2	Electrical Impedance

ABSOLUTE LEUCOCYTE COUNT

NEUTROPHILS	2628	Cells/cu.mm	2000-7000	Electrical Impedance
LYMPHOCYTES	2493.68	Cells/cu.mm	1000-3000	Electrical Impedance
EOSINOPHILS	192.72	Cells/cu.mm	20-500	Electrical Impedance
MONOCYTES	484.72	Cells/cu.mm	200-1000	Electrical Impedance
BASOPHILS	40.88	Cells/cu.mm	0-100	Electrical Impedance

PLATELET COUNT

PLATELET COUNT	190000	cells/cu.mm	150000-410000	Electrical impedance
ERYTHROCYTE SEDIMENTATION RATE (ESR)	11	mm at the end of 1 hour	0-15	Modified Westergren

PERIPHERAL SMEAR

RBC NORMOCYTIC NORMOCHROMIC
WBC WITHIN NORMAL LIMITS
PLATELETS ARE ADEQUATE ON SMEAR
NO HEMOPARASITES SEEN
IMPRESSION: NORMOCYTIC NORMOCHROMIC BLOOD PICTURE



SIN No:BED230068620

This test has been performed at Apollo Health & Lifestyle Ltd, Global Reference Laboratory,Hyderabad

Patient Name : Mr.SHASHANKA SEKAHR BEHERA	Collected : 18/Mar/2023 08:01AM
Age/Gender : 34 Y 9 M 29 D/M	Received : 18/Mar/2023 12:31PM
UHID/MR No : CMAN.0000086775	Reported : 18/Mar/2023 05:20PM
Visit ID : CMANOPV165454	Status : Final Report
Ref Doctor : Dr.SELF	Sponsor Name : ARCOFEMI HEALTHCARE LIMITED
Emp/Auth/TPA ID : 123399	

DEPARTMENT OF HAEMATOLOGY

ARCOFEMI - MEDIWHEEL - FULL BODY ANNUAL PLUS MALE - TMT - PAN INDIA - FY2324

Test Name	Result	Unit	Bio. Ref. Range	Method
-----------	--------	------	-----------------	--------

BLOOD GROUP ABO AND RH FACTOR , WHOLE BLOOD-EDTA

BLOOD GROUP TYPE	O			Microplate technology
Rh TYPE	Positive			Microplate technology

SIN No:BED230068620

This test has been performed at Apollo Health & Lifestyle Ltd, Global Reference Laboratory,Hyderabad



Patient Name : Mr.SHASHANKA SEKAHR BEHERA	Collected : 18/Mar/2023 08:01AM
Age/Gender : 34 Y 9 M 29 D/M	Received : 18/Mar/2023 12:07PM
UHID/MR No : CMAN.0000086775	Reported : 18/Mar/2023 03:14PM
Visit ID : CMANOPV165454	Status : Final Report
Ref Doctor : Dr.SELF	Sponsor Name : ARCOFEMI HEALTHCARE LIMITED
Emp/Auth/TPA ID : 123399	

DEPARTMENT OF BIOCHEMISTRY

ARCOFEMI - MEDIWHEEL - FULL BODY ANNUAL PLUS MALE - TMT - PAN INDIA - FY2324

Test Name	Result	Unit	Bio. Ref. Range	Method
-----------	--------	------	-----------------	--------

GLUCOSE, FASTING , NAF PLASMA	129	mg/dL	70-100	HEXOKINASE
--------------------------------------	------------	-------	--------	------------

Comment:

As per American Diabetes Guidelines

Fasting Glucose Values in mg/d L	Interpretation
<100 mg/dL	Normal
100-125 mg/dL	Prediabetes
≥126 mg/dL	Diabetes

GLUCOSE, POST PRANDIAL (PP), 2 HOURS , NAF PLASMA	240	mg/dL	70-140	HEXOKINASE
--	------------	-------	--------	------------

Comment:

It is recommended that FBS and PPBS should be interpreted with respect to their Biological reference ranges and not with each other.

Conditions which may lead to lower postprandial glucose levels as compared to fasting glucose levels may be due to reactive hypoglycemia, dietary meal content, duration or timing of sampling after food digestion and absorption, medications such as insulin preparations, sulfonylureas, amylin analogues, or conditions such as overproduction of insulin.

Ref: Marks medical biochemistry and clinical approach

HBA1C, GLYCATED HEMOGLOBIN , WHOLE BLOOD-EDTA	9.0	%		HPLC
ESTIMATED AVERAGE GLUCOSE (eAG) , WHOLE BLOOD-EDTA	212	mg/dL		Calculated

Comment:

Reference Range as per American Diabetes Association (ADA):

REFERENCE GROUP	HBA1C IN %
NON DIABETIC ADULTS >18 YEARS	<5.7

Patient Name : Mr.SHASHANKA SEKAHR BEHERA	Collected : 18/Mar/2023 08:01AM
Age/Gender : 34 Y 9 M 29 D/M	Received : 18/Mar/2023 12:07PM
UHID/MR No : CMAN.0000086775	Reported : 18/Mar/2023 03:14PM
Visit ID : CMANOPV165454	Status : Final Report
Ref Doctor : Dr.SELF	Sponsor Name : ARCOFEMI HEALTHCARE LIMITED
Emp/Auth/TPA ID : 123399	

DEPARTMENT OF BIOCHEMISTRY

ARCOFEMI - MEDIWHEEL - FULL BODY ANNUAL PLUS MALE - TMT - PAN INDIA - FY2324

Test Name	Result	Unit	Bio. Ref. Range	Method
AT RISK (PREDIABETES)			5.7 – 6.4	
DIAGNOSING DIABETES			≥ 6.5	
DIABETICS				
· EXCELLENT CONTROL			6 – 7	
· FAIR TO GOOD CONTROL			7 – 8	
· UNSATISFACTORY CONTROL			8 – 10	
· POOR CONTROL			>10	

Note: Dietary preparation or fasting is not required.

1. A1C test should be performed at least two times a year in patients who are meeting treatment goals (and who have stable glycemic control).
2. Lowering A1C to below or around 7% has been shown to reduce microvascular and neuropathic complications of type 1 and type 2 diabetes. When mean annual HbA1c is <1.1 times ULN (upper limit of normal), renal and retinal complications are rare, but complications occur in >70% of cases when HbA1c is >1.7 times ULN.
3. Falsely low HbA1c (below 4%) may be observed in patients with clinical conditions that shorten erythrocyte life span or decrease mean erythrocyte age. HbA1c may not accurately reflect glycemic control when clinical conditions that affect erythrocyte survival are present. Fructosamine may be used as an alternate measurement of glycemic control

Patient Name : Mr.SHASHANKA SEKAHR BEHERA	Collected : 18/Mar/2023 08:01AM
Age/Gender : 34 Y 9 M 29 D/M	Received : 18/Mar/2023 12:07PM
UHID/MR No : CMAN.0000086775	Reported : 18/Mar/2023 03:14PM
Visit ID : CMANOPV165454	Status : Final Report
Ref Doctor : Dr.SELF	Sponsor Name : ARCOFEMI HEALTHCARE LIMITED
Emp/Auth/TPA ID : 123399	

DEPARTMENT OF BIOCHEMISTRY

ARCOFEMI - MEDIWHEEL - FULL BODY ANNUAL PLUS MALE - TMT - PAN INDIA - FY2324

Test Name	Result	Unit	Bio. Ref. Range	Method
-----------	--------	------	-----------------	--------

Chromatogram Report

1234 V5.29 1234 2023-03-18 12:27:39
 ID EDT230028189
 Sample No. 03180063 SL 0002 - 02
 Patient ID
 Name
 Comment

CALIB Y = 1.1676X + 0.6473			
Name	%	Time	Area
A1A	0.6	0.25	12.89
A1B	0.5	0.32	11.57
F	1.5	0.39	32.00
LA1C+	2.1	0.48	44.05
SA1C	9.0	0.60	151.47
A0	89.6	0.89	1885.26
H-V0			
H-V1			
H-V2			

Total Area 2137.24

HbA1c 9.0 % IFCC 75 mmol/mol
HbA1 10.2 % HbF 1.5 %

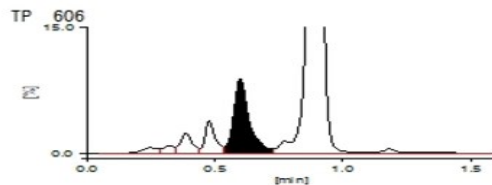

SIN No:PLF01945374,PLP1312319,EDT230028189

This test has been performed at Apollo Health & Lifestyle Ltd, Global Reference Laboratory,Hyderabad

Patient Name : Mr.SHASHANKA SEKAHR BEHERA	Collected : 18/Mar/2023 08:01AM
Age/Gender : 34 Y 9 M 29 D/M	Received : 18/Mar/2023 12:21PM
UHID/MR No : CMAN.0000086775	Reported : 18/Mar/2023 02:39PM
Visit ID : CMANOPV165454	Status : Final Report
Ref Doctor : Dr.SELF	Sponsor Name : ARCOFEMI HEALTHCARE LIMITED
Emp/Auth/TPA ID : 123399	

DEPARTMENT OF BIOCHEMISTRY

ARCOFEMI - MEDIWHEEL - FULL BODY ANNUAL PLUS MALE - TMT - PAN INDIA - FY2324

Test Name	Result	Unit	Bio. Ref. Range	Method
-----------	--------	------	-----------------	--------

LIPID PROFILE , SERUM				
TOTAL CHOLESTEROL	170	mg/dL	<200	CHO-POD
TRIGLYCERIDES	234	mg/dL	<150	GPO-POD
HDL CHOLESTEROL	40	mg/dL	40-60	Enzymatic Immunoinhibition
NON-HDL CHOLESTEROL	130	mg/dL	<130	Calculated
LDL CHOLESTEROL	83.2	mg/dL	<100	Calculated
VLDL CHOLESTEROL	46.8	mg/dL	<30	Calculated
CHOL / HDL RATIO	4.25		0-4.97	Calculated

Comment:

Reference Interval as per National Cholesterol Education Program (NCEP) Adult Treatment Panel III Report.

	Desirable	Borderline High	High	Very High
TOTAL CHOLESTEROL	< 200	200 - 239	≥ 240	
TRIGLYCERIDES	<150	150 - 199	200 - 499	≥ 500
LDL	Optimal < 100 Near Optimal 100-129	130 - 159	160 - 189	≥ 190
HDL	≥ 60			
NON-HDL CHOLESTEROL	Optimal <130; Above Optimal 130-159	160-189	190-219	>220

Measurements in the same patient can show physiological and analytical variations.

NCEP ATP III identifies non-HDL cholesterol as a secondary target of therapy in persons with high triglycerides.



SIN No:SE04323659

This test has been performed at Apollo Health & Lifestyle Ltd, Global Reference Laboratory,Hyderabad

Patient Name : Mr.SHASHANKA SEKAHR BEHERA	Collected : 18/Mar/2023 08:01AM
Age/Gender : 34 Y 9 M 29 D/M	Received : 18/Mar/2023 12:21PM
UHID/MR No : CMAN.0000086775	Reported : 18/Mar/2023 02:39PM
Visit ID : CMANOPV165454	Status : Final Report
Ref Doctor : Dr.SELF	Sponsor Name : ARCOFEMI HEALTHCARE LIMITED
Emp/Auth/TPA ID : 123399	

DEPARTMENT OF BIOCHEMISTRY

ARCOFEMI - MEDIWHEEL - FULL BODY ANNUAL PLUS MALE - TMT - PAN INDIA - FY2324

Test Name	Result	Unit	Bio. Ref. Range	Method
-----------	--------	------	-----------------	--------

LIVER FUNCTION TEST (LFT) , SERUM				
BILIRUBIN, TOTAL	0.74	mg/dL	0.3-1.2	DPD
BILIRUBIN CONJUGATED (DIRECT)	0.10	mg/dL	<0.2	DPD
BILIRUBIN (INDIRECT)	0.64	mg/dL	0.0-1.1	Dual Wavelength
ALANINE AMINOTRANSFERASE (ALT/SGPT)	45	U/L	<50	IFCC
ASPARTATE AMINOTRANSFERASE (AST/SGOT)	28.0	U/L	<50	IFCC
ALKALINE PHOSPHATASE	87.00	U/L	30-120	IFCC
PROTEIN, TOTAL	8.35	g/dL	6.6-8.3	Biuret
ALBUMIN	4.79	g/dL	3.5-5.2	BROMO CRESOL GREEN
GLOBULIN	3.56	g/dL	2.0-3.5	Calculated
A/G RATIO	1.35		0.9-2.0	Calculated



SIN No:SE04323659

This test has been performed at Apollo Health & Lifestyle Ltd, Global Reference Laboratory,Hyderabad

Patient Name : Mr.SHASHANKA SEKAHR BEHERA	Collected : 18/Mar/2023 08:01AM
Age/Gender : 34 Y 9 M 29 D/M	Received : 18/Mar/2023 12:21PM
UHID/MR No : CMAN.0000086775	Reported : 18/Mar/2023 02:39PM
Visit ID : CMANOPV165454	Status : Final Report
Ref Doctor : Dr.SELF	Sponsor Name : ARCOFEMI HEALTHCARE LIMITED
Emp/Auth/TPA ID : 123399	

DEPARTMENT OF BIOCHEMISTRY

ARCOFEMI - MEDIWHEEL - FULL BODY ANNUAL PLUS MALE - TMT - PAN INDIA - FY2324

Test Name	Result	Unit	Bio. Ref. Range	Method
-----------	--------	------	-----------------	--------

RENAL PROFILE/RENAL FUNCTION TEST (RFT/KFT) , SERUM

CREATININE	0.96	mg/dL	0.84 - 1.25	Modified Jaffe, Kinetic
UREA	19.90	mg/dL	17-43	GLDH, Kinetic Assay
BLOOD UREA NITROGEN	9.3	mg/dL	8.0 - 23.0	Calculated
URIC ACID	5.27	mg/dL	3.5-7.2	Uricase PAP
CALCIUM	10.22	mg/dL	8.8-10.6	Arsenazo III
PHOSPHORUS, INORGANIC	2.35	mg/dL	2.5-4.5	Phosphomolybdate Complex
SODIUM	134	mmol/L	136-146	ISE (Indirect)
POTASSIUM	4.0	mmol/L	3.5-5.1	ISE (Indirect)
CHLORIDE	100	mmol/L	101-109	ISE (Indirect)



Patient Name : Mr.SHASHANKA SEKAHR BEHERA	Collected : 18/Mar/2023 08:01AM
Age/Gender : 34 Y 9 M 29 D/M	Received : 18/Mar/2023 12:21PM
UHID/MR No : CMAN.0000086775	Reported : 18/Mar/2023 02:39PM
Visit ID : CMANOPV165454	Status : Final Report
Ref Doctor : Dr.SELF	Sponsor Name : ARCOFEMI HEALTHCARE LIMITED
Emp/Auth/TPA ID : 123399	

DEPARTMENT OF BIOCHEMISTRY

ARCOFEMI - MEDIWHEEL - FULL BODY ANNUAL PLUS MALE - TMT - PAN INDIA - FY2324

Test Name	Result	Unit	Bio. Ref. Range	Method
GAMMA GLUTAMYL TRANSPEPTIDASE (GGT) , SERUM	22.00	U/L	<55	IFCC



SIN No:SE04323659

This test has been performed at Apollo Health & Lifestyle Ltd, Global Reference Laboratory,Hyderabad

Patient Name : Mr.SHASHANKA SEKAHR BEHERA	Collected : 18/Mar/2023 08:01AM
Age/Gender : 34 Y 9 M 29 D/M	Received : 18/Mar/2023 12:21PM
UHID/MR No : CMAN.0000086775	Reported : 18/Mar/2023 02:54PM
Visit ID : CMANOPV165454	Status : Final Report
Ref Doctor : Dr.SELF	Sponsor Name : ARCOFEMI HEALTHCARE LIMITED
Emp/Auth/TPA ID : 123399	

DEPARTMENT OF IMMUNOLOGY

ARCOFEMI - MEDIWHEEL - FULL BODY ANNUAL PLUS MALE - TMT - PAN INDIA - FY2324

Test Name	Result	Unit	Bio. Ref. Range	Method
-----------	--------	------	-----------------	--------

THYROID PROFILE (TOTAL T3, TOTAL T4, TSH) , SERUM

TRI-IODOTHYRONINE (T3, TOTAL)	1	ng/mL	0.7-2.04	CLIA
THYROXINE (T4, TOTAL)	7.82	µg/dL	6.09-12.23	CLIA
THYROID STIMULATING HORMONE (TSH)	1.874	µIU/mL	0.34-5.60	CLIA

Comment:

Serum TSH concentrations exhibit a diurnal variation with the peak occurring during the night and the nadir occurring between 10 a.m. and 4 p.m. In primary hypothyroidism, thyroid-stimulating hormone (TSH) levels will be elevated. In primary hyperthyroidism, TSH levels will be low. Elevated or low TSH in the context of normal free thyroxine is often referred to as subclinical hypo- or hyperthyroid-ism, respectively. Physiological rise in Total T3 / T4 levels is seen in pregnancy and in patients on steroid therapy.

Recommended test for T3 and T4 is unbound fraction or free levels as it is metabolically active.

Note:

For pregnant females	Bio Ref Range for TSH in uIU/ml (As per American Thyroid Association)
First trimester	0.1 - 2.5
Second trimester	0.2 - 3.0
Third trimester	0.3 - 3.0



Patient Name : Mr.SHASHANKA SEKAHR BEHERA	Collected : 18/Mar/2023 08:01AM
Age/Gender : 34 Y 9 M 29 D/M	Received : 18/Mar/2023 12:31PM
UHID/MR No : CMAN.0000086775	Reported : 18/Mar/2023 01:37PM
Visit ID : CMANOPV165454	Status : Final Report
Ref Doctor : Dr.SELF	Sponsor Name : ARCOFEMI HEALTHCARE LIMITED
Emp/Auth/TPA ID : 123399	

DEPARTMENT OF CLINICAL PATHOLOGY

ARCOFEMI - MEDIWHEEL - FULL BODY ANNUAL PLUS MALE - TMT - PAN INDIA - FY2324

Test Name	Result	Unit	Bio. Ref. Range	Method
-----------	--------	------	-----------------	--------

COMPLETE URINE EXAMINATION , URINE

PHYSICAL EXAMINATION

COLOUR	PALE YELLOW		PALE YELLOW	Visual
TRANSPARENCY	CLEAR		CLEAR	Visual
pH	5.5		5-7.5	Bromothymol Blue
SP. GRAVITY	1.025		1.002-1.030	Bromothymol Blue

BIOCHEMICAL EXAMINATION

URINE PROTEIN	NEGATIVE		NEGATIVE	PROTEIN ERROR OF INDICATOR
GLUCOSE	NEGATIVE		NEGATIVE	GOD-POD
URINE BILIRUBIN	NEGATIVE		NEGATIVE	AZO COUPLING
URINE KETONES (RANDOM)	NEGATIVE		NEGATIVE	NITROPRUSSIDE
UROBILINOGEN	NORMAL		NORMAL	EHRlich
BLOOD	NEGATIVE		NEGATIVE	Peroxidase
NITRITE	NEGATIVE		NEGATIVE	Diazotization
LEUCOCYTE ESTERASE	NEGATIVE		NEGATIVE	PYRROLE HYDROLYSIS

CENTRIFUGED SEDIMENT WET MOUNT AND MICROSCOPY

PUS CELLS	2-3	/hpf	0-5	Microscopy
EPITHELIAL CELLS	1-2	/hpf	<10	MICROSCOPY
RBC	NIL	/hpf	0-2	MICROSCOPY
CASTS	NIL		0-2 Hyaline Cast	MICROSCOPY
CRYSTALS	ABSENT		ABSENT	MICROSCOPY



SIN No:UR2080108

This test has been performed at Apollo Health & Lifestyle Ltd, Global Reference Laboratory,Hyderabad

Patient Name : Mr.SHASHANKA SEKAHR BEHERA	Collected : 18/Mar/2023 08:01AM
Age/Gender : 34 Y 9 M 29 D/M	Received : 18/Mar/2023 12:31PM
UHID/MR No : CMAN.0000086775	Reported : 18/Mar/2023 02:56PM
Visit ID : CMANOPV165454	Status : Final Report
Ref Doctor : Dr.SELF	Sponsor Name : ARCOFEMI HEALTHCARE LIMITED
Emp/Auth/TPA ID : 123399	

DEPARTMENT OF CLINICAL PATHOLOGY

ARCOFEMI - MEDIWHEEL - FULL BODY ANNUAL PLUS MALE - TMT - PAN INDIA - FY2324

Test Name	Result	Unit	Bio. Ref. Range	Method
URINE GLUCOSE(POST PRANDIAL)	POSITIVE (+++)		NEGATIVE	Dipstick
URINE GLUCOSE(FASTING)	NEGATIVE		NEGATIVE	Dipstick

*** End Of Report ***

Result/s to Follow:
PERIPHERAL SMEAR



DR. SHALINI SINGH
M.B.B.S, MD
Consultant Pathologist



Dr.SRINIVAS N.S.NORI
M.B.B.S,M.D(PATHOLOGY)
CONSULTANT PATHOLOGIST



Dr. R.SHALINI
M.B.B.S, M.D(Pathology)
Consultant Pathologist



Dr E.Maruthi Prasad
MSc,PhD(Biochemistry)
Consultant Biochemist



SIN No:UPP014391,UF008100

This test has been performed at Apollo Health & Lifestyle Ltd, Global Reference Laboratory,Hyderabad

Patient Name : Mr. SHASHANKA SEKAHR BEHERA

Age/Gender : 34 Y/M

UHID/MR No. : CMAN.0000086775

OP Visit No : CMANOPV165454

Sample Collected on :

Reported on : 20-03-2023 11:58

LRN# : RAD1951915

Specimen :

Ref Doctor : SELF

Emp/Auth/TPA ID : 123399

DEPARTMENT OF RADIOLOGY

X-RAY CHEST PA

Cardiac is normal in size.

Both lung fields and hila are normal .

No obvious active pleuro-parenchymal lesion seen .

Both costophrenic and cardiophrenic angles are clear .

Both diaphragms are normal in position and contour .

Thoracic wall and soft tissues appear normal.

CONCLUSION :

No obvious abnormality seen



Dr. MD RAHEEMUDDIN QURESHI
Radiology

Patient Name : Mr. SHASHANKA SEKAHR BEHERA

Age/Gender : 34 Y/M

UHID/MR No. : CMAN.0000086775

OP Visit No : CMANOPV165454

Sample Collected on :

Reported on : 18-03-2023 12:47

LRN# : RAD1951915

Specimen :

Ref Doctor : SELF

Emp/Auth/TPA ID : 123399

DEPARTMENT OF RADIOLOGY

ULTRASOUND - WHOLE ABDOMEN

Liver appears enlarge in size 15.09 cm and increased echotexture. No focal lesion is seen. PV and CBD normal. No dilatation of the intrahepatic biliary radicals.

Gall bladder is well distended. No evidence of calculus. Wall thickness appears normal. No evidence of periGB collection. No evidence of focal lesion is seen.

Spleen appears normal in size 9.81 cm. No focal lesion seen. Splenic vein appears normal.

Pancreas appears normal in echopattern. No focal/mass lesion/calcification. No evidence of peripancreatic free fluid or collection. Pancreatic duct appears normal.

Both the kidneys appear normal in size, shape and echopattern. Cortical thickness and CM differentiation are maintained. No calculus / hydronephrosis seen on either side.

Right kidney: 9.34 x 4.84 cm.

Left kidney: 10.13 x 6.11 cm.

Urinary Bladder is well distended and appears normal. No evidence of any wall thickening or abnormality. No evidence of any intrinsic or extrinsic bladder abnormality detected.

Prostate is normal in size 2.90 x 2.92 x 3.17 cm and echo texture" volume measuring 14.06 ml. No evidence of necrosis/calcification seen.

IMPRESSION:-

MILD HEPATOMEGALY WITH FATTY LIVER.

Suggest – clinical correlation.

(The sonography findings should always be considered in correlation with the clinical and other investigation finding where applicable.) It is only a professional opinion, Not valid for medico legal purpose.

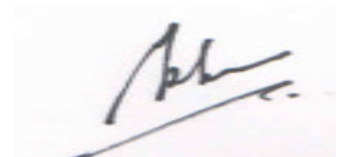



Patient Name : Mr. SHASHANKA SEKAHR BEHERA

Age/Gender : 34 Y/M

Dr. MD RAHEEMUDDIN QURESHI
Radiology



LETTER OF APPROVAL / RECOMMENDATION

To,

The Coordinator,
Mediwheel (Arcofemi Healthcare Limited)
Helpline number: 011- 41195959

Dear Sir / Madam,

Sub: Annual Health Checkup for the employees of Bank of Baroda

This is to inform you that the following employee wishes to avail the facility of Cashless Annual Health Checkup provided by you in terms of our agreement.

PARTICULARS	EMPLOYEE DETAILS
NAME	MR. BEHERA SHASHANKA SEKHAR
EC NO.	123399
DESIGNATION	LINK IMPLEMENTATION
PLACE OF WORK	HYDERABAD,DISASTER RECOVERY SI
BIRTHDATE	20-05-1988
PROPOSED DATE OF HEALTH CHECKUP	18-03-2023
BOOKING REFERENCE NO.	22M123399100049066E

This letter of approval / recommendation is valid if submitted along with copy of the Bank of Baroda employee id card. This approval is valid from **15-03-2023** till **31-03-2023** The list of medical tests to be conducted is provided in the annexure to this letter. Please note that the said health checkup is a **cashless facility** as per our tie up arrangement. We request you to attend to the health checkup requirement of our employee and accord your top priority and best resources in this regard. The EC Number and the booking reference number as given in the above table shall be mentioned in the invoice, invariably.

We solicit your co-operation in this regard.

Yours faithfully,

Sd/-

Chief General Manager
HRM Department
Bank of Baroda

(Note: This is a computer generated letter. No Signature required. For any clarification, please contact Mediwheel (Arcofemi Healthcare Limited))

SUGGESTIVE LIST OF MEDICAL TESTS

FOR MALE	FOR FEMALE
CBC	CBC
ESR	ESR
Blood Group & RH Factor	Blood Group & RH Factor
Blood and Urine Sugar Fasting	Blood and Urine Sugar Fasting
Blood and Urine Sugar PP	Blood and Urine Sugar PP
Stool Routine	Stool Routine
Lipid Profile	Lipid Profile
Total Cholesterol	Total Cholesterol
HDL	HDL
LDL	LDL
VLDL	VLDL
Triglycerides	Triglycerides
HDL / LDL ratio	HDL / LDL ratio
Liver Profile	Liver Profile
AST	AST
ALT	ALT
GGT	GGT
Bilirubin (total, direct, indirect)	Bilirubin (total, direct, indirect)
ALP	ALP
Proteins (T, Albumin, Globulin)	Proteins (T, Albumin, Globulin)
Kidney Profile	Kidney Profile
Serum creatinine	Serum creatinine
Blood Urea Nitrogen	Blood Urea Nitrogen
Uric Acid	Uric Acid
HBA1C	HBA1C
Routine urine analysis	Routine urine analysis
USG Whole Abdomen	USG Whole Abdomen
General Tests	General Tests
X Ray Chest	X Ray Chest
ECG	ECG
2D/3D ECHO / TMT	2D/3D ECHO / TMT
Stress Test	Thyroid Profile (T3, T4, TSH)
PSA Male (above 40 years)	Mammography (above 40 years) and Pap Smear (above 30 years).
Thyroid Profile (T3, T4, TSH)	Dental Check-up consultation
Dental Check-up consultation	Physician Consultation
Physician Consultation	Eye Check-up consultation
Eye Check-up consultation	Skin/ENT consultation
Skin/ENT consultation	Gynaec Consultation

Health Check up Booking Request(bobE33551),Package Code(PKG10000311),Beneficiary Code(63960)

Mediwheel <wellness@mediwheel.in>

Wed 15-Mar-23 15:29

To: Shashanka Sekhar Behera <SHASHANKA.BEHERA@bankofbaroda.com>

Cc: mediwheelwellness@gmail.com <mediwheelwellness@gmail.com>

****सावधान:** यह मेल बैंक डोमेन के बाहर से आया है. अगर आप प्रेषक को नहीं जानते तो मेल में दी गयी लिंक पर क्लिक ना करें या अटैचमेंट ना खोलें.
****CAUTION:** THIS MAIL IS ORIGINATED FROM OUTSIDE OF THE BANK'S DOMAIN. DO NOT CLICK ON LINKS OR OPEN ATTACHMENTS UNLESS YOU KNOW THE SENDER.

011-41195959
Email:wellness@mediwheel.in

Dear MR. BEHERA SHASHANKA SEKHAR,

Thanks for booking Health Checkup and we have required following document for confirmation of booking health checkup.

1. HRM Letter

Please note following instruction for HRM letter.

1. For generating permission letter for cashless health check-up in the HR Connect, the path to be followed is given below:

a) Employee Self Service-> Reimbursement-> Reimbursement application ->Add New value ->Reimbursement Type: Mandatory Health Check-up & Click Add

b) Select Financial Year 2022-23, Self or Spouse, Claim Type - Cashless and Submit

c) After submission, click print button to generate 'Permission Letter'

Booking Date : 15-03-2023
Health Check up Name : Arcofemi MediWheel Full Body Annual Plus Male 2D ECHO
Health Check Code : PKG10000311
Name of Diagnostic/Hospital : Apollo ClinicHyderabad
Address of Diagnostic/Hospital- D.No & 8-1-284/OU/439 & 440, O.U Colony, Shaikpet, Manikonda Road. Opp: Telangana Grameena Bank, Near Bheemas Hotel. - 500008
Appointment Date : 18-03-2023
Preferred Time : 08:00:AM

Member Information			
Booked Member Name	Age	Gender	Cost(In INR)
MR. BEHERA SHASHANKA SEKHAR	32	Male	Cashless
Total amount to be paid		Cashless	

attached for your reference.

Package Name : Arcofemi MediWheel Full Body Annual Plus Male 2D ECHO - Includes (41)Tests

Tests included in this Package : Ecg, TSH, X-ray Chest, Stress Test (tmt)/ 2d Echo, Blood Sugar Postprandial, Dental Consultation, Creatinine, Serum, A:g Ratio, Blood Group, Total Cholesterol, Triglycerides, Diabetic Consultation , Fasting Blood Sugar, Ultrasound Whole Abdomen , Glycosylated Haemoglobin (hba1c), Ent Consultation , Hdl, Vldl, Urine Analysis, LDL, Total Protine, General Consultation, HDL/ LDL ratio, GGT(Gamma-glutamyl Transferase), Eye Check-up consultation, ALP (ALKALINE PHOSPHATASE), Uric Acid, AST/ALT Ratio, Serum Protein, CBC with ESR, Stool Analysis, Urine Sugar Fasting, Urine Sugar PP, T3, T4, Cholesterol Total / HDL Ratio, BUN, BUN/Creatinine Ratio, Bilirubin Total & Direct and Indirect, Albumin, Globulin

Â© 2021-2022, Arcofemi Healthcare Limited.



बैंक ऑफ बड़ौदा
Bank of Baroda



नाम
Name शशंक शेखर बेहेरा
Shashanka Sekhar Behera

कर्मचारी इड क्र.
E.C. No. 123399

प्रारिक्तता प्राधिकारी
Issuing Authority

शशंक शेखर बेहेरा
Signed