

Name: Ms. Supriya Jambhulkae Date: 11/12/23

Age: 35y Sex: MF Weight: 63 kg Height: 157.8 Inc BMI: 25.3

BP: 110/70 mmHg Pulse: 70L bpm RBS: \_\_\_\_\_ mg/dl

SpO2: 100%

LMP: 13/01/23

35/F

small subaortic VSD  
(Restrictive)

No other known

comorbidities

Menopause Menopause

(↓ Gynecologist)

Ch - clear

Cvs - PSM+

P/A - soft

2D → wred

LDL - 148

Adv.

T. Atorva 10 × - × - 1  
A/D

(90)

• Diet control

Exercise

weight loss

• Rpr. FLP after 3mths

• To see Dr. Praneeet Kale

ID 2223130153	Height 157.8cm	Age 35	Gender Female	Test Date / Time 11.02.2023 11:51
------------------	-------------------	-----------	------------------	--------------------------------------

## Body Composition Analysis

Total amount of water in my body	<b>Total Body Water</b> (L)	28.0	( 27.3~33.3 )
What I need to build muscles	<b>Protein</b> (kg)	7.6	( 7.3~8.9 )
What I need for strong bones	<b>Mineral</b> (kg)	2.66	( 2.52~3.08 )
Where my excess energy is stored	<b>Body Fat Mass</b> (kg)	24.7	( 10.7~17.1 )
Sum of the above	<b>Weight</b> (kg)	63.0	( 45.5~61.5 )

## Muscle-Fat Analysis

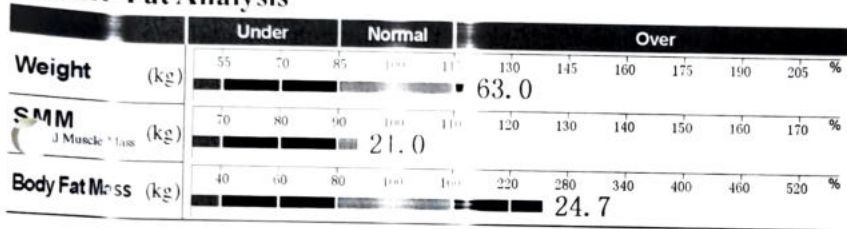

## Obesity Analysis

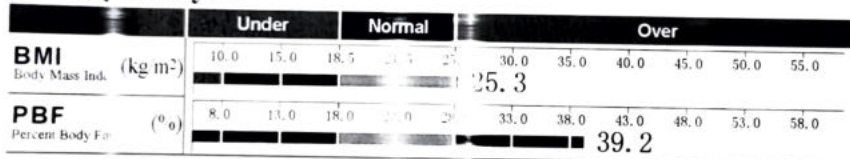

Lean Mass % Evaluation

Fat Mass % Evaluation

## Segmental Lean Analysis

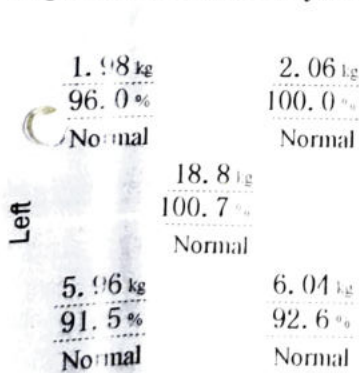

## Segmental Fat Analysis

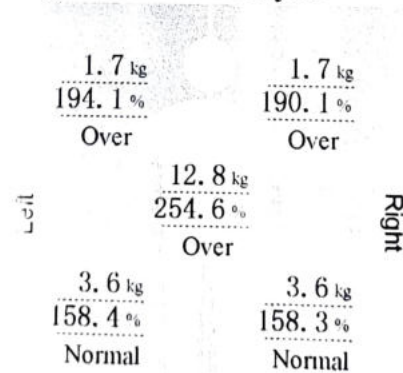

\* Segmental fat is estimated

## Body Composition History

	11.02.23 11:51				
<b>Weight</b> (kg)	63.0				
<b>SMM</b> (kg)	21.0				
<b>PBF</b> (%)	39.2				
Recent	<input checked="" type="checkbox"/>				

## InBody Score

65/100 Points

\* Total score that reflects the evaluation of body composition. A muscular person may score over 100 points.

## Weight Control

Target Weight	53.5 kg
Weight Control	-9.5 kg
Fat Control	-12.4 kg
Muscle Control	+2.9 kg

## Obesity Evaluation

BMI	<input type="checkbox"/> Normal	<input type="checkbox"/> Under	<input checked="" type="checkbox"/> Slightly Over	<input type="checkbox"/> Over
PBF	<input type="checkbox"/> Normal	<input type="checkbox"/> Slightly Over	<input checked="" type="checkbox"/> Over	

## Waist-Hip Ratio

0.95

0.75 0.85

## Visceral Fat Level

Level 12

Low 10 11

## Research Parameters

Fat Free Mass	38.3 kg
Basal Metabolic Rate	1198 kcal ( 1300~1500 )
Obesity Degree	118% ( 100~110 )
SMI	6.4 kg/m <sup>2</sup>
Recommended calorie intake	1556 kcal

## Calorie Expenditure of Exercise

Exercise	Calorie Expenditure
Golf	111
Walking	126
Badminton	142
Tennis	189
Boxing	189
Mountain Climbing	205
Aerobics	221
Soccer	221
Japanese Fencing	315
Squash	315
Gateball	111
Yoga	126
Table Tennis	142
Bicycling	189
Basketball	189
Jumping Rope	205
Jogging	221
Swimming	221
Racketball	315
Taekwondo	315

\*Based on your current weight  
\*Based on 30 minute duration

## Impedance

	RA	LA	TR	RL	LL
Z(Ω) 20kHz	416.2	37.6	30.6	342.7	353.8
100kHz	369.1	38.4	27.3	300.1	308.8



MC-4807

**CLINICAL DIAGNOSTIC LABORATORY**  
**DEPARTMENT OF PATHOLOGY**

**KIMS KINGSWAY HOSPITALS**

(A Unit Of SPANV Medisearch Lifescience Pvt. Ltd.)  
44, Kingsway Near Kasturchand Park Nagpur – 440001  
P: +91 7126789100, F: +91 7126789100

Patient Name	SUPRIYA JAMBHULKAR	REG. NO-	2223134453
Age\Sex	35/F	DATE	11/02/2023

**GLASS PRSCRIPTION**

EYE	SPH	CYL	AXIS	VISION
RIGHT	-0.75	-0.50	110	6/6
LEFT	-0.75	-0.50	90	6/6

**NEAR ADDITION**

RIGHT	00	N6
LEFT	00	N6

**REMARK'S - MAXMOIST E\ D 04 TIMES DAY**

*continue old glasses*

**Dr. ASHISH KAMBLE**  
**MBBS, MS(OPTH), FICO(LON), FVRS.**  
**VITRORETINAL & PHACO SURGEON**  
**REG NO. MCI/11-39352**



**CLINICAL DIAGNOSTIC LABORATORY**  
**DEPARTMENT OF PATHOLOGY**

<b>Patient Name</b> : Mrs. SUPRIYA JAMBHULKAR	<b>Age / Gender</b> : 35 Y(s)/Female
<b>Bill No/ UMR No</b> : BIL2223015581/UMR2223134453	<b>Referred By</b> : Dr. Vimmi Goel MBBS,MD
<b>Received Dt</b> : 11-Feb-23 09:06 am	<b>Report Date</b> : 11-Feb-23 11:03 am

**HAEMOGRAM**

<u>Parameter</u>	<u>Specimen</u>	<u>Results</u>	<u>Biological Reference</u>	<u>Method</u>
Haemoglobin	Blood	12.9	12.0 - 15.0 gm%	Photometric
Haematocrit(PCV)		38.3	36.0 - 46.0 Vol%	Calculated
RBC Count		4.69	3.8 - 4.8 Millions/cumm	Photometric
Mean Cell Volume (MCV)		<b>82</b>	83 - 101 fl	Calculated
Mean Cell Haemoglobin (MCH)		27.5	27 - 32 pg	Calculated
Mean Cell Haemoglobin Concentration (MCHC)		33.7	31.5 - 35.0 g/l	Calculated
RDW		<b>14.5</b>	11.5 - 14.0 %	Calculated
Platelet count		217	150 - 450 10 <sup>3</sup> /cumm	Impedance
WBC Count		6200	4000 - 11000 cells/cumm	Impedance
<b><u>DIFFERENTIAL COUNT</u></b>				
Neutrophils		<b>49.9</b>	50 - 70 %	Flow Cytometry/Light microscopy
Lymphocytes		<b>46.0</b>	20 - 40 %	Flow Cytometry/Light microscopy
Eosinophils		2.7	1 - 6 %	Flow Cytometry/Light microscopy
Monocytes		<b>1.4</b>	2 - 10 %	Flow Cytometry/Light microscopy
Basophils		0.0	0 - 1 %	Flow Cytometry/Light microscopy
Large Immature cells		0.0		Flowcytometry



MC-4807

**CLINICAL DIAGNOSTIC LABORATORY**  
**DEPARTMENT OF PATHOLOGY**

<b>Patient Name</b> : Mrs. SUPRIYA JAMBHULKAR	<b>Age / Gender</b> : 35 Y(s)/Female
<b>Bill No/ UMR No</b> : BIL2223015581/UMR2223134453	<b>Referred By</b> : Dr. Vimmi Goel MBBS,MD
<b>Received Dt</b> : 11-Feb-23 09:06 am	<b>Report Date</b> : 11-Feb-23 11:03 am

<u>Parameter</u>	<u>Specimen</u>	<u>Results</u>	<u>Biological Reference</u>	<u>Method</u>
Absolute Neutrophil Count		3093.8	2000 - 7000 /cumm	Calculated
Absolute Lymphocyte Count		2852	1000 - 4800 /cumm	Calculated
Absolute Eosinophil Count		167.4	20 - 500 /cumm	Calculated
Absolute Monocyte Count		<b>86.8</b>	200 - 1000 /cumm	Calculated
Absolute Basophil Count		0	0 - 100 /cumm	Calculated
<b><u>PERIPHERAL SMEAR</u></b>				
RBC		Normochromic Normocytic		
Anisocytosis		Anisocytosis +(Few)		
WBC		As Above		
Platelets		Adequate		
<b>ESR</b>		16	0 - 20 mm/hr	Automated Westergren's Method
*** End Of Report ***				

Suggested Clinical Correlation \* If necessary, Please discuss

Verified By : : 11100245

Test results related only to the item tested.

No part of the report can be reproduced without written permission of the laboratory.

**Dr. VAIDEHEE NAIK, MBBS,MD**  
**CONSULTANT PATHOLOGIST**



CLINICAL DIAGNOSTIC LABORATORY

DEPARTMENT OF BIOCHEMISTRY

<b>Patient Name</b> : Mrs. SUPRIYA JAMBHULKAR	<b>Age / Gender</b> : 35 Y(s)/Female
<b>Bill No/ UMR No</b> : BIL2223015581/UMR2223134453	<b>Referred By</b> : Dr. Vimmi Goel MBBS,MD
<b>Received Dt</b> : 11-Feb-23 09:05 am	<b>Report Date</b> : 11-Feb-23 11:03 am

Parameter	Specimen	Results	Biological Reference	Method
Fasting Plasma Glucose	Plasma	89	< 100 mg/dl	GOD/POD, Colorimetric
Post Prandial Plasma Glucose		65	< 140 mg/dl	GOD/POD, Colorimetric
<b>GLYCOSYLATED HAEMOGLOBIN (HbA1c)</b>				
HbA1c		5.4	Non-Diabetic : <= 5.6 % Pre-Diabetic : 5.7 - 6.4 % Diabetic : >= 6.5 %	HPLC

**URINE SUGAR**

Urine Glucose Negative

**THYROID PROFILE**

T3	1.35	0.55 - 1.70 ng/ml	Enhanced chemiluminescence
Free T4	1.27	0.80 - 1.70 ng/dl	Enhanced Chemiluminescence
TSH	1.565	0.50 - 4.80 uIU/ml	

\*\*\* End Of Report \*\*\*

Suggested Clinical Correlation \* If necessary, Please discuss  
 Verified By : : 11100026  
 Test results related only to the item tested.  
 No part of the report can be reproduced without written permission of the laboratory.

**Dr. VAIDEHEE NAIK, MBBS, MD**  
 SPANV Medsearch Lifesciences Private Limited  
 CONSULTANT PATHOLOGIST  
 Parwana Bhawan, Kingsway, Nagpur - 440 001, Maharashtra, India  
 Phone: +91 0712 6789100  
 CIN: U74999MH2018PTC303510



MC-4807

**CLINICAL DIAGNOSTIC LABORATORY**  
**DEPARTMENT OF BIOCHEMISTRY**

<b>Patient Name</b> : Mrs. SUPRIYA JAMBHULKAR	<b>Age /Gender</b> : 35 Y(s)/Female
<b>Bill No/ UMR No</b> : BIL2223015581/UMR2223134453	<b>Referred By</b> : Dr. Vimmi Goel MBBS,MD
<b>Received Dt</b> : 11-Feb-23 09:06 am	<b>Report Date</b> : 11-Feb-23 11:03 am

**LIPID PROFILE**

<u>Parameter</u>	<u>Specimen</u>	<u>Results</u>	<u>Method</u>
Total Cholesterol	Serum	<b>229</b> < 200 mg/dl	Enzymatic(CHE/CHO/PO D)
Triglycerides		96 < 150 mg/dl	Enzymatic (Lipase/GK/GPO/POD)
HDL Cholesterol Direct		<b>43</b> > 50 mg/dl	Phosphotungstic acid/mgcl-Enzymatic (microslide)
LDL Cholesterol Direct		<b>148.79</b> < 100 mg/dl	Enzymatic
VLDL Cholesterol		19 < 30 mg/dl	Calculated
Tot Chol/HDL Ratio		5 3 - 5	Calculation

<u>Intiate therapeutic</u>	<u>Consider Drug therapy</u>	<u>LDC-C</u>
CHD OR CHD risk equivalent	>100	>130, optional at 100-129
Multiple major risk factors conferring 10 yrs CHD risk >20%		<100
Two or more additional major risk factors, 10 yrs CHD risk <20%	>130	10 yrs risk 10-20 % >130 <130
No additional major risk or one additional major risk factor	>160	10 yrs risk <10% >160 <160

\*\*\* End Of Report \*\*\*

Suggested Clinical Correlation \* If necessary, Please discuss

Verified By : : 11100026

Test results related only to the item tested.

No part of the report can be reproduced without written permission of the laboratory.

**Dr. VAIDEHEE NAIK, MBBS,MD**  
**CONSULTANT PATHOLOGIST**



MC-4807

**CLINICAL DIAGNOSTIC LABORATORY**  
**DEPARTMENT OF BIOCHEMISTRY**

<b>Patient Name</b> : Mrs. SUPRIYA JAMBHULKAR	<b>Age / Gender</b> : 35 Y(s)/Female
<b>Bill No/ UMR No</b> : BIL2223015581/UMR2223134453	<b>Referred By</b> : Dr. Vimmi Goel MBBS,MD
<b>Received Dt</b> : 11-Feb-23 09:06 am	<b>Report Date</b> : 11-Feb-23 11:03 am

**LIVER FUNCTION TEST(LFT)**

<u>Parameter</u>	<u>Specimen</u>	<u>Results</u>	<u>Biological Reference</u>	<u>Method</u>
Total Bilirubin	Serum	0.73	0.2 - 1.3 mg/dl	Azobilirubin/Dyphylline
Direct Bilirubin		<b>0.32</b>	0.1 - 0.3 mg/dl	Calculated
Indirect Bilirubin		0.41	0.1 - 1.1 mg/dl	Dual wavelength spectrophotometric pNPP/AMP buffer
Alkaline Phosphatase		88	38 - 126 U/L	Kinetic with pyridoxal 5 phosphate
SGPT/ALT		21	13 - 45 U/L	Kinetic with pyridoxal 5 phosphate
SGOT/AST		25	13 - 35 U/L	Biuret (Alkaline cupric sulphate)
Serum Total Protein		7.37	6.3 - 8.2 gm/dl	Bromocresol green Dye Binding
Albumin Serum		4.56	3.5 - 5.0 gm/dl	Calculated
Globulin		2.81	2.0 - 4.0 gm/	
A/G Ratio		1.62		

\*\*\* End Of Report \*\*\*

Suggested Clinical Correlation \* If necessary, Please discuss

Verified By : : 11100026

Test results related only to the item tested.

No part of the report can be reproduced without written permission of the laboratory.

**Dr. VAIDEHEE NAIK, MBBS,MD**  
**CONSULTANT PATHOLOGIST**





MC-4807

**CLINICAL DIAGNOSTIC LABORATORY**  
**DEPARTMENT OF BIOCHEMISTRY**

**Patient Name** : Mrs. SUPRIYA JAMBHULKAR **Age / Gender** : 35 Y(s)/Female  
**Bill No/ UMR No** : BIL2223015581/UMR2223134453 **Referred By** : Dr. Vimmi Goel MBBS,MD  
**Received Dt** : 11-Feb-23 09:06 am **Report Date** : 11-Feb-23 11:03 am

**RFT**

<u>Parameter</u>	<u>Specimen</u>	<u>Result Values</u>	<u>Biological Reference</u>	<u>Method</u>
Blood Urea	Serum	22	15.0 - 36.0 mg/dl	Urease with indicator dye
Creatinine		0.69	0.52 - 1.04 mg/dl	Enzymatic ( creatinine amidohydrolase)
GFR		116.0		Calculation by CKD-EPI 2021
Sodium		143	136 - 145 mmol/L	Direct ion selective electrode
Potassium		4.31	3.5 - 5.1 mmol/L	Direct ion selective electrode

\*\*\* End Of Report \*\*\*

Suggested Clinical Correlation \* If necessary, Please discuss

Verified By : : 11100026

Test results related only to the item tested.

No part of the report can be reproduced without written permission of the laboratory.

**Dr. VAIDEHEE NAIK, MBBS,MD**  
**CONSULTANT PATHOLOGIST**



**CLINICAL DIAGNOSTIC LABORATORY**

**DEPARTMENT OF PATHOLOGY**

<b>Patient Name</b> : Mrs. SUPRIYA JAMBHULKAR	<b>Age /Gender</b> : 35 Y(s)/Female
<b>Bill No/ UMR No</b> : BIL2223015581/UMR2223134453	<b>Referred By</b> : Dr. Vimmi Goel MBBS,MD
<b>Received Dt</b> : 11-Feb-23 09:44 am	<b>Report Date</b> : 11-Feb-23 12:53 pm

**USF(URINE SUGAR FASTING)**

<u>Parameter</u>	<u>Specimen</u>	<u>Result Values</u>	<u>Biological Reference</u>	<u>Method</u>
Urine Glucose	Urine	Negative		GOD/POD

\*\*\* End Of Report \*\*\*

Suggested Clinical Correlation \* If neccessary, Please discuss

Verified By : : 11100731

Test results related only to the item tested.

No part of the report can be reproduced without written permission of the laboratory.

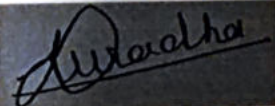

**Dr. Anuradha Deshmukh, MBBS,MD**  
**CONSULTANT MICROBIOLOGIST**



**CLINICAL DIAGNOSTIC LABORATORY**  
**DEPARTMENT OF PATHOLOGY**

<b>Patient Name</b> : Mrs. SUPRIYA JAMBHULKAR	<b>Age / Gender</b> : 35 Y(s)/Female
<b>Bill No/ UMR No</b> : BIL2223015581/UMR2223134453	<b>Referred By</b> : Dr. Vimmi Goel MBBS,MD
<b>Received Dt</b> : 11-Feb-23 09:44 am	<b>Report Date</b> : 11-Feb-23 12:02 pm

**URINE MICROSCOPY**

<u>Parameter</u>	<u>Specimen</u>	<u>Results</u>	<u>Method</u>
<b><u>PHYSICAL EXAMINATION</u></b>			
Volume	Urine	20 ml	
Colour.		Pale yellow	
Appearance		Clear	
<b><u>CHEMICAL EXAMINATION</u></b>			
Reaction (pH)		6.5	4.6 - 8.0 Indicators
Specific gravity		<b>1.000</b>	1.005 - 1.025 ion concentration
Urine Protein		Negative	protein error of pH indicator
Sugar		Negative	GOD/POD
Bilirubin		Negative	Diazonium
Ketone Bodies		Negative	Legal's est Principle
Nitrate		Negative	
Urobilinogen		Normal	Ehrlich's Reaction
<b><u>MICROSCOPIC EXAMINATION</u></b>			
Epithelial Cells		0-1	0 - 4 /hpf Manual
R.B.C.		Absent	0 - 4 /hpf Manual
Pus Cells		0-1	0 - 4 /hpf Manual
Casts		Absent	Manual



**CLINICAL DIAGNOSTIC LABORATORY**  
**DEPARTMENT OF PATHOLOGY**

**Patient Name** : Mrs. SUPRIYA JAMBHULKAR  
**Bill No/ UMR No** : BIL2223015581/UMR2223134453  
**Received Dt** : 11-Feb-23 09:44 am  
**Age /Gender** : 35 Y(s)/Female  
**Referred By** : Dr. Vimmi Goel MBBS,MD  
**Report Date** : 11-Feb-23 12:02 pm

<u>Parameter</u>	<u>Specimen</u>	<u>Results</u>	<u>Method</u>
Crystals		Absent	Manual
Others		.	

\*\*\* End Of Report \*\*\*

Suggested Clinical Correlation \* If necessary, Please discuss

Verified By : : 11100731

Test results related only to the item tested.

No part of the report can be reproduced without written permission of the laboratory.

**Dr. Anuradha Deshmukh, MBBS,MD**  
**CONSULTANT MICROBIOLOGIST**



**CLINICAL DIAGNOSTIC LABORATORY**  
**DEPARTMENT OF IMMUNO HAEMATOLOGY**

<b>Patient Name</b> : Mrs. SUPRIYA JAMBHULKAR	<b>Age / Gender</b> : 35 Y(s)/Female
<b>Bill No/ UMR No</b> : BIL2223015581/UMR2223134453	<b>Referred By</b> : Dr. Vimmi Goel MBBS,MD
<b>Received Dt</b> : 11-Feb-23 09:06 am	<b>Report Date</b> : 11-Feb-23 12:34 pm

**BLOOD GROUPING AND RH**

<u>Parameter</u>	<u>Specimen</u>	<u>Results</u>	
<b>BLOOD GROUP.</b>	EDTA Whole Blood & Plasma/ Serum	" O "	Gel Card Method
<b>Rh (D) Typing.</b>		" Positive "(+Ve)	

\*\*\* End Of Report \*\*\*

Suggested Clinical Correlation \* If necessary, Please discuss

Verified By : : 11100499

Test results related only to the item tested.

No part of the report can be reproduced without written permission of the laboratory.

**Dr. VAIDEHEE NAIK, MBBS,MD**  
**CONSULTANT PATHOLOGIST**

**DEPARTMENT OF RADIOLOGY & IMAGING SCIENCE**

NAME	SUPRIYA JAMBHULKAR	STUDY DATE	11-02-2023 09:37:23
AGE/ SEX	35Y 6M3D / F	HOSPITAL NO.	UMR2223134453
ACCESSION NO.	BIL2223015581-10	MODALITY	DX
REPORTED ON	11-02-2023 10:19	REFERRED BY	Dr. Vimmi Goel

**X-RAY CHEST PA VIEW**

Both the lung fields are clear.

Heart and Aorta are normal

Both hilar shadows appear normal.

Diaphragm domes and CP angles are clear.

Bony cage is normal.

**IMPRESSION** -No pleuro-parenchymal abnormality seen.



**ASAWARI. S. LAUTRE**  
MBBS (KEM HOSPITAL),  
MD RADIODIAGNOSIS (TMH MUMBAI)  
CONSULTANT RADIOLOGIST.

**SPANV Medisearch Lifesciences Private Limited**  
Parwana Bhawan, Kingsway, Nagpur - 440 001, Maharashtra, India.  
Phone: 91 0712 6789100  
CIN: U74999MH2016PTC303510

N.B: This is only a professional opinion and not the final diagnosis. Radiological investigations are subject to variations due to technical limitations.  
Hence, correlation with clinical findings and other investigations should be carried out to know true nature of illness.

<b>NAME OF PATIENT:</b>	<b>SUPRIYA JAMBULKAR</b>	<b>AGE &amp; SEX:</b>	<b>35 Y / F</b>
<b>REG NO</b>	<b>UMR 2223134453</b>	<b>BILL NO</b>	<b>2223015581</b>
<b>REF BY:</b>	<b>DR. VIMMI GOEL</b>	<b>DATE:</b>	<b>11/02/2023</b>

**USG ABDOMEN AND PELVIS**

LIVER is normal in size( 11.1 cm), shape and echotexture. No evidence of any focal lesion seen. Intrahepatic biliary radicals are not dilated. PORTAL VEIN and CBD are normal in course and caliber.

GALL BLADDER is physiologically distended. No stones or sludge seen within it. Wall thickness is within normal limits.

Visualized head and body of PANCREAS is normal in shape, size and echotexture.

SPLEEN is normal in size (10.3 cm), shape and echotexture. No focal lesion seen.

Right kidney measures – 9.5 x 3.3 cm. Left kidney measures -10.5 X 4.4 cm  
Both KIDNEYS are normal in shape, size and echotexture.  
No evidence of calculus or hydronephrosis seen.  
URETERS are not dilated.

URINARY BLADDER is partially distended. No calculus or mass lesion seen.  
Uterus is anteverted and normal. No focal myometrial lesion seen.  
Endometrial echo-complex appears normal.ET- 6 mm.  
Bilateral adnexa are clear.

There is no free fluid or abdominal lymphadenopathy seen.

**IMPRESSION:** USG reveals,  
No significant visceral abnormality seen.

  
**DR. ASAWARI LAUTRE**  
**MBBS,MD(Radio-Diag), (2016083313)**  
**CONSULTANT RADIOLOGIST**

**2D ECHOCARDIOGRAPHY AND COLOR DOPPLER REPORT**

Patient Name : Mrs. Supriya Jambhulkar  
 Age : 35 years / Female  
 UMR : UMR2223134453  
 Date : 11/02/2023  
 Done by : Dr. Vimmi Goel  
 ECG : NSR, Minor ST-T changes

**Impression:**

**Normal chambers dimensions**  
**No RWMA of LV at rest**  
**Good LV systolic function, LVEF 65%**  
**Normal LV diastolic function**  
**E/A is 1.8**  
**Valves are normal**  
**4 mm sized subaortic VSD seen with left to right shunt (Restrictive)**  
**Interventricular gradient is 60 mm Hg**  
**No pulmonary hypertension**  
**IVC is normal in size and collapsing well with respiration**  
**No clots or pericardial effusion**

**Comments:**

Sector echocardiography was performed in various conventional views (PLAX, SSAX, AP4 CH and 5 CH views). LV size normal. There is no RWMA of LV seen at rest. Good LV systolic function. LVEF 65%. Normal LV diastolic function. E Velocity is 115 cm/s, A Velocity is 63 cm/s. E/A is 1.8. Valves are normal. 4 mm sized subaortic VSD seen with left to right shunt. Interventricular gradient is 60 mm Hg. No Pulmonary Hypertension. IVC normal in size and collapsing well with respiration. Pericardium is normal. No clots or pericardial effusion seen.

**M Mode echocardiography and dimension:**

	Normal range (mm)		Observed (mm)
	(adults)	(children)	
Left atrium	19-40	7-37	31
Aortic root	20-37	7-28	20
LVIDd	35-55	8-47	37
LVIDs	23-39	6-28	25
IVS (d)	6-11	4-8	09
LVPW (d)	6-11	4-8	09
LVEF %	~ 60%	~60%	65%
Fractional Shortening			35%

P.T.O

**Dr. Vimmi Goel**  
**MD, Sr. Consultant**  
**Non-invasive Cardiology**



35 Years

MRS. SUPRIYA JAMBHULKAR  
Female

11-Feb-23 11:28:18 AM  
KIMS-KINGSWAY HOSPITALS

PBC DEPT.

Rate 59 . Sinus rhythm.....normal P axis, V-rate 50- 99

PR 158  
QRSD 84  
QT 380  
QTc 377

--AXIS--  
P 35  
QRS 52  
T 19

12 Lead; Standard Placement

- NORMAL ECG -

Unconfirmed Diagnosis

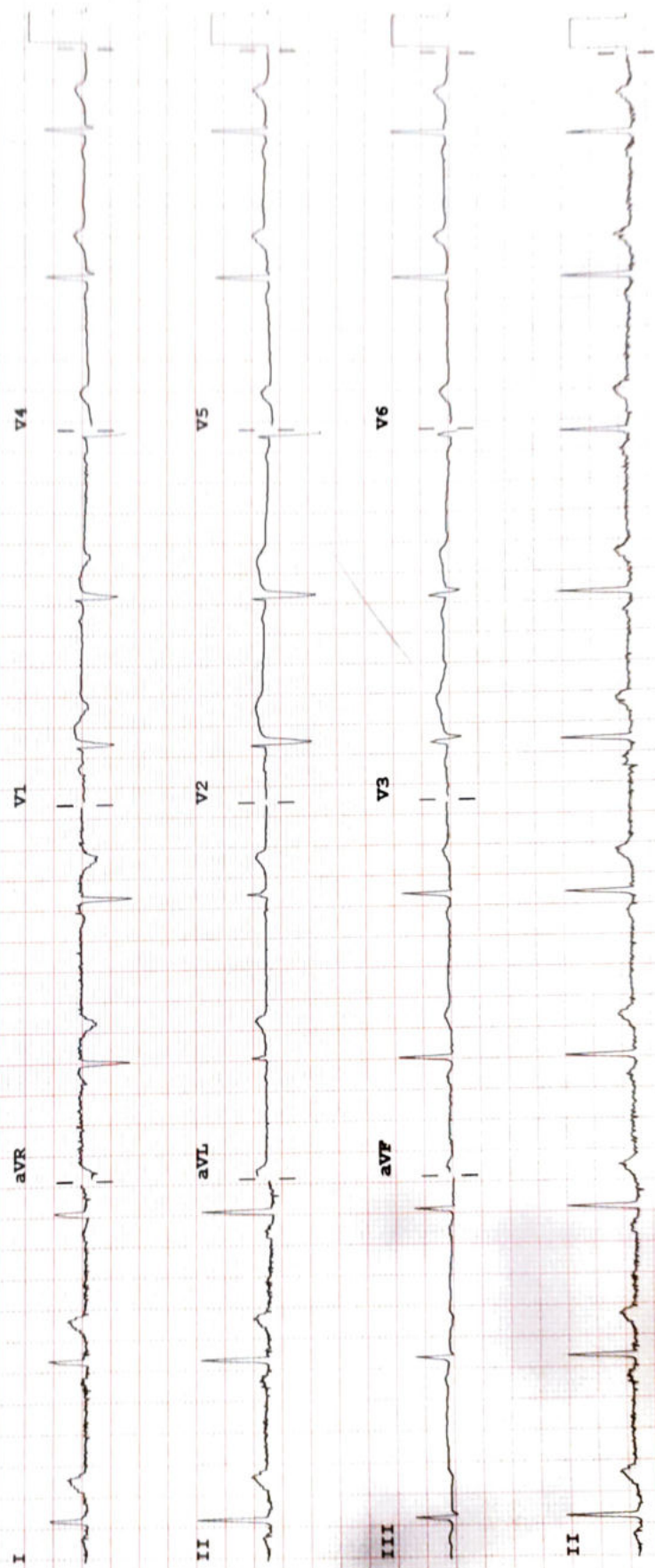

Device: Speed: 25 mm/sec Limb: 10 mm/mV Chest: 10.0 mm/mV

F 50~ 0.50-150 Hz W

100B CL P?