

Male

34 Years

22.03.2023 10:48:07  
PRASANTH SUPERSPECIALITY  
VELACHERY  
CHENNAI

Technician:  
Ordering Ph:  
Referring Ph:  
Attending Ph:

QRS : 90 ms  
QT / QTcBaz : 386 / 413 ms  
PR : 156 ms  
P : 116 ms  
RR / PP : 868 / 869 ms  
P / QRS / T : 48 / 37 / -6 degrees

Normal sinus rhythm  
Normal ECG

Location:  
Order Number:  
Visit:  
Indication:  
Medication 1:  
Medication 2:  
Medication 3:

Room:

69 bpm  
-- / -- mmHg

NCR  
Dax's

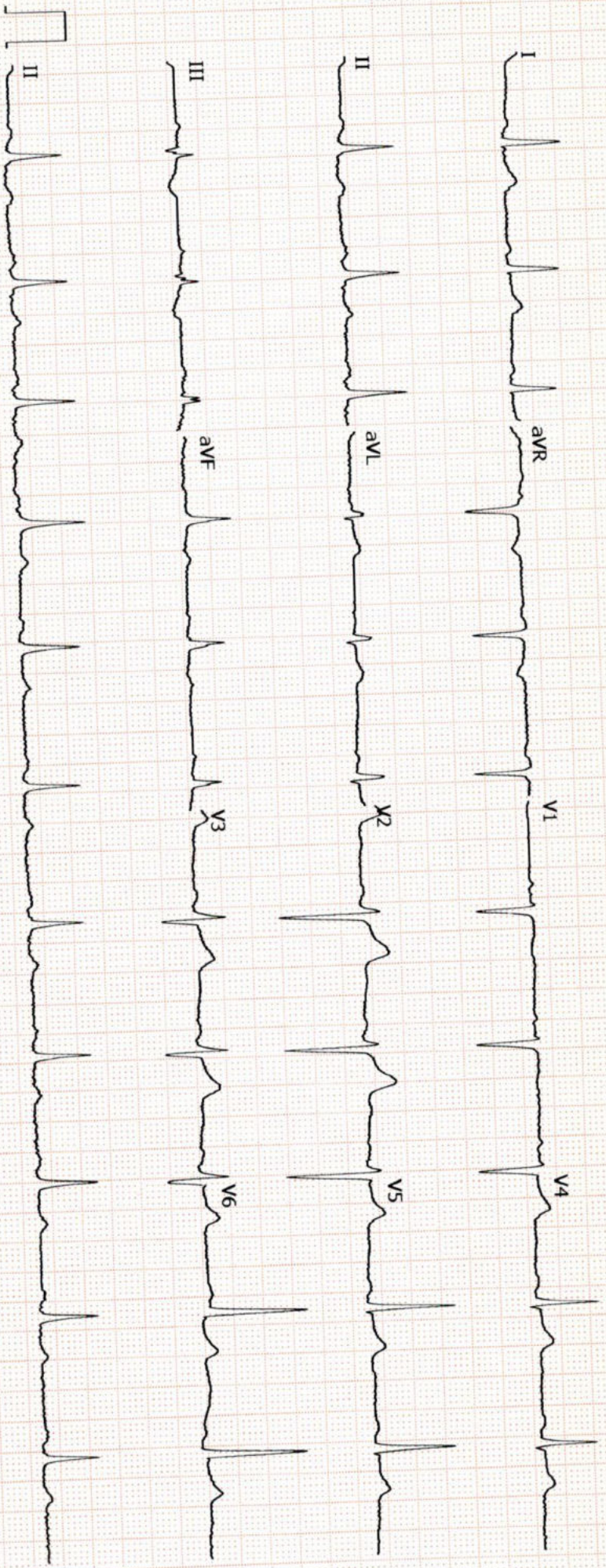

GE MAC2000 1.1 12SL™ V241

25 mm/s 10 mm/mV

ADS 0.56-40 Hz 50 Hz

Unconfirmed  
4x2.5x3\_25\_R1 1/1





**Name** : Mr. Purushotham Naik K  
**Age/Gender** : 34 Y 8 M 29 D / Male  
**Consultant** : DR. Gopalswamy G  
**Lab No** : 200057301  
**Sample Requested At** : 22/03/2023 09:07:19  
**Sample Collected At** : 22/03/2023 09:33:33  
**Sample Received At** : 22/03/2023 10:43:22  
**Reported At** : 22/03/2023 13:27:17  
**Authorized At** : 22/03/2023 14:43:50

**UHID** : 910061770



**Encounter No** : OP912303224060



## HEMATOLOGY

Parameter	Result	Units	Biological Reference Range	Methodology
<b>Blood Group &amp; Rh</b>	AB Positive			
<b>Complete Blood Count (CBC)</b>				
Haemoglobin	15.5	g%	13 - 17	COLORIMETRY
Haematocrit (PCV)	46.1	%	40 - 50	COLORIMETRY
Total WBC Count	6700	cells/cum m	4000 - 10000	FLOWCYTOMETRY
Platelet Count	226	thous/cum m	150 - 410	IMPEDANCE METHOD
ESR	14	mm/hr	0 -15	Photometrical capillary
Total RBC Count	5.06	mill/cumm	4.5 - 5.5	IMPEDANCE METHOD
MCV	91.1	fl	83 -101	Calculated Parameter
MCH	30.7	pg	27 - 32	Calculated Parameter
MCHC	33.6	%	31.5 -34.5	Calculated Parameter
<b>Differential Count</b>				
Polymorphs	53	%	40 - 80	FLOWCYTOMETRY
Lymphocytes	39	%	20 - 40	FLOWCYTOMETRY
Eosinophils	03	%	01-6	FLOWCYTOMETRY
Monocytes	05	%	02-10	FLOWCYTOMETRY
Basophilis	00	%	0 - 2	FLOWCYTOMETRY

Date : 22-03-2023 18:07

**A Unit of PRASHANTH FERTILITY RESEARCH CENTRE PVT. LTD.**

No. 36 & 36A, Velachery Main Road, Velachery, Chennai - 600 042. ☎ +91 93 8099 8099 <sup>Page 1 of 2</sup>

☎ +91 44 4680 5544 / 2243 9494 ✉ info@prashanthhospitals.org 🌐 www.prashanthhospitals.org



**Name** : Mr. Purushotham Naik K  
**Age/Gender** : 34 Y 8 M 29 D / Male  
**Consultant** : DR. Gopaldaswamy G  
**Lab No** : 200057301  
**Sample Requested At** : 22/03/2023 09:07:19  
**Sample Collected At** : 22/03/2023 09:33:33  
**Sample Received At** : 22/03/2023 10:43:22  
**Reported At** : 22/03/2023 13:27:17  
**Authorized At** : 22/03/2023 14:43:50

**UHID** : 910061770



**Encounter No** : OP912303224060



## HEMATOLOGY

Parameter	Result	Units	Biological Reference Range	Methodology
-----------	--------	-------	----------------------------	-------------

\*\*\* End Of Report \*\*\*

Seen By Doctor

Verified By  
**P.SUGANYA**

Authorized By  
**DR DINESHI S**  
Clinical Pathologist





# PRASHANTH HOSPITALS



**Name** : Mr. Purushotham Naik K  
**Age/Gender** : 34 Y 8 M 29 D / Male  
**Consultant** : DR. Gopalswamy G  
**Lab No** : 100074291  
**Sample Requested At** : 22/03/2023 09:07:19  
**Sample Collected At** : 22/03/2023 11:44:11  
**Sample Received At** : 22/03/2023 13:30:23  
**Reported At** : 22/03/2023 15:37:00  
**Authorized At** : 22/03/2023 16:05:42

**UHID** : 910061770



**Encounter No** : OP912303224060



## BIOCHEMISTRY

Parameter	Result	Units	Biological Reference Range	Methodology
<b>Plasma Glucose (F)</b>	82	mg/dl	74 - 109	UV/Hexokinase
<b>Plasma Glucose (2 Hrs. PP)</b>	73	mg/dl	<140	UV/Hexokinase
<b>Creatinine(serum)</b>	0.7	mg/dl	0.7 - 1.2	Kinetic/Alkaline Picric acid
<b>Uric Acid(serum)</b>	<b>7.4</b>	mg/dl	3.4 - 7.0	Enzymatic Colorometric / Uricase
<b>Lipid Profile</b>				
Total Cholesterol	174	mg/dl	Desirable level : < 200 Borderline high : 200 - 239 High : > 240	Enzymatic Colorometric assay/CHOD-POD
Triglycerides	253	mgs/dl	< 150	Enzymatic Colorometric assay(GPO)
HDL Cholesterol (Direct)	<b>28</b>	mg/dl	35 - 55	Homogeneous enzymatic colometric assay
LDL (Direct)	106	mg/dl	Adult levels Optimal: < 100 Above optimal :100 - 129 Borderline high : 130 - 159 High:160 - 189 Very high :>=190	Homogeneous enzymatic colometric assay
VLDL	40	mgs/dl	< 35	
Total HDL Ratio	6.2		3.5 - 5.5	CALCULATED
<b>Liver Function Tests ( LFT )</b>				
Bilirubin Total	1.6	mg/dl	Newborns : 24hours : >= 8.0 48 hours : < 13.0	Colorimetric assay /Diazo

Date : 22-03-2023 18:09

**A Unit of PRASHANTH FERTILITY RESEARCH CENTRE PVT. LTD.**

No. 36 & 36A, Velachery Main Road, Velachery, Chennai - 600 042. ☎ +91 93 8099 8099 Page 1 of 3

☎ +91 44 4680 5544 / 2243 9494 ✉ info@prashanthhospitals.org 🌐 www.prashanthhospitals.org



# PRASHANTH HOSPITALS



**Name** : Mr. Purushotham Naik K  
**Age/Gender** : 34 Y 8 M 29 D / Male  
**Consultant** : DR. Gopaldaswamy G  
**Lab No** : 100074291  
**Sample Requested At** : 22/03/2023 09:07:19  
**Sample Collected At** : 22/03/2023 11:44:11  
**Sample Received At** : 22/03/2023 13:30:23  
**Reported At** : 22/03/2023 15:37:00  
**Authorized At** : 22/03/2023 16:05:42

**UHID** : 910061770



**Encounter No** : OP912303224060



## BIOCHEMISTRY

Parameter	Result	Units	Biological Reference Range	Methodology
			84 hours : < 17.0 Children age >=1 month : upto1.0 Adults :upto1.2	
Bilirubin Direct	0.4	mg/dl	0.0 - 0.3	Colorimetric assay /Diazo
Bilirubin Indirect	1.2		0.0 - 0.7	CALCULATED
SGOT (AST)	20	IU/L	upto 40	UV without P5P
SGPT (ALT)	27	IU/L	upto 40	UV/IFCC
GGTP	15	U/L	upto 40	Enzymatic Colorimetric assay/IFCC
Alkaline Phosphatase(serum)	89	U/L	40 - 129	Colorimetric assay/AMP
Total Proteins(serum)	8.5	g/dl	6.6 - 8.7	Colorimetric assay
Albumin(serum)	4.9	g/dl	3.5 - 5.2	Colorimetric assay/BCG
Globulin(serum)	3.6		2.8 - 5.3	CALCULATED
A/G Ratio	1.4		1 - 2	
<b>BUN(Blood Urea Nitrogen)</b>				
Blood Urea	12	mg/dl	17-49	Kinetic/Urease
BUN(Blood Urea Nitrogen)	06	mg/dl	06 - 24	
<b>HbA1c</b>				
	4.8	%	Non Diabetic : <6.0 Good Control : 6.0 - 7.0 Fair Control : 7.0 - 8.0 Poor Control : >8.0	

Date : 22-03-2023 18:09

**A Unit of PRASHANTH FERTILITY RESEARCH CENTRE PVT. LTD.**

No. 36 & 36A, Velachery Main Road, Velachery, Chennai - 600 042. ☎ +91 93 8099 8099

☎ +91 44 4680 5544 / 2243 9494 ✉ info@prashanthhospitals.org 🌐 www.prashanthhospitals.org





# PRASHANTH HOSPITALS



**Name** : Mr. Purushotham Naik K  
**Age/Gender** : 34 Y 8 M 29 D / Male  
**Consultant** : DR. Gopaldaswamy G  
**Lab No** : 100074291  
**Sample Requested At** : 22/03/2023 09:07:19  
**Sample Collected At** : 22/03/2023 11:44:11  
**Sample Received At** : 22/03/2023 13:30:23  
**Reported At** : 22/03/2023 15:37:00  
**Authorized At** : 22/03/2023 16:05:42

**UHID** : 910061770



**Encounter No** : OP912303224060



## BIOCHEMISTRY

Parameter	Result	Units	Biological Reference Range	Methodology
-----------	--------	-------	----------------------------	-------------

\*\*\* End Of Report \*\*\*

Verified By  
**MANIVASAN.M**

Seen By Doctor

Authorized By  
**DR BALAKRISHNAN R MD**  
Consultant biochemistry

Date : 22-03-2023 18:09

**A Unit of PRASHANTH FERTILITY RESEARCH CENTRE PVT. LTD.**

No. 36 & 36A, Velachery Main Road, Velachery, Chennai - 600 042. ☎ +91 93 8099 8099 Page 3 of 3

☎ +91 44 4680 5544 / 2243 9494 ✉ info@prashanthhospitals.org 🌐 www.prashanthhospitals.org



# PRASHANTH HOSPITALS

Name : Mr. Purushotham Naik K  
Age/Gender : 34 Y 8 M 29 D / Male  
Consultant : DR. Gopaldaswamy G  
Lab No : 7000035758  
Sample Requested At : 22/03/2023 09:07:19  
Sample Collected At : 22/03/2023 09:33:33  
Sample Received At : 22/03/2023 10:43:22  
Reported At : 22/03/2023 12:12:45  
Authorized At : 22/03/2023 12:40:18

UHID : 910061770



Encounter No : OP912303224060



## IMMUNOLOGY

Parameter	Results	Units	Biological Reference Range	Methodology
FreeT3	3.08	pg/ml	1.8 - 4.2	ECLIA Method
FreeT4	1.56	ng/dl	0.8 - 2.2	ECLIA Method
TSH	4.23	uIU/ml	0.4 - 7.0	ECLIA Method

\*\*\* End Of Report \*\*\*

Verified By  
DHARANI C

Seen By Doctor

DR BALAKRISHNAN R MD  
Consultant biochemistry

A Unit of PRASHANTH FERTILITY RESEARCH CENTRE PVT. LTD.

Date : 22-03-2023 18:09

No. 36 & 36A, Velachery Main Road, Velachery, Chennai - 600 042. ☎ +91 93 8099 8099

☎ +91 44 4680 5544 / 2243 9494 ☎ info@prashanthhospitals.org 🌐 www.prashanthhospitals.org

Page 1 of 1



# PRASHANTH HOSPITALS



Name : Mr. Purushotham Naik K  
Age/Gender : 34 Y 8 M 29 D / Male  
Consultant : DR. Gopaldaswamy G  
Lab No : 300021739  
Sample Requested At : 22/03/2023 09:07:19  
Sample Collected At : 22/03/2023 11:44:11  
Sample Received At : 22/03/2023 13:30:23  
Reported At : 30/11/1999 00:00:00  
Authorized At : 22/03/2023 11:51:08

UHID : 910061770



Encounter No : OP912303224060



## CLINICAL PATHOLOGY

Parameter	Result	Units	Biological Reference Range	Methodology
Urine Glucose (F)	Nil			
Urine Routine				
colour	pale yellow			
pH	5.5			
Sp.Gravity	1.020			
Protein	Nil			
Glucose	Nil			
Leucocytes	Nil			
Nitrite	Nil			
Blood	Nil			
Ketone	Absent			
Bilirubin	Nil			
Urobilinogen	Normal			
Pus Cells	2 - 4 / hpf			
Epithelial cells	2 - 3 /hpf			
RBCs	Nil			
Casts	Nil			
Crystals	Nil			

\*\*\* End Of Report \*\*\*

Seen By Doctor

Verified By  
**SOUNDHARYA E**

*Dineshi*

Authorized By

**DR DINESHI S**  
Clinical Pathologist

Date : 22-03-2023 18:09

**A Unit of PRASHANTH FERTILITY RESEARCH CENTRE PVT. LTD.**

No. 36 & 36A, Velachery Main Road, Velachery, Chennai - 600 042. ☎ +91 93 8099 8099 Page 1 of 1

☎ +91 44 4680 5544 / 2243 9494 📧 info@prashanthhospitals.org 🌐 www.prashanthhospitals.org





# PRASHANTH HOSPITALS

Patient Name	Mr. Purushotham Naik K	Age / Sex	34 Y/ M
Patient ID	910061770	Visit No.	1
Ref. By	Dr.Gopaldaswamy.G	Visit Date	22.03.2023

## USG Complete Abdomen

Real time B-mode Ultrasonography of Abdomen done

### UPPER ABDOMEN:

Liver is normal in size (13.8 cm) and shows uniform echo texture. No abscess or mass lesion in the liver. Intrahepatic biliary radicals not dilated. Portal and Hepatic veins appear normal.

Gall Bladder: is adequately distended.

Shows an intraluminal mobile calculus measuring 8.7 x 8.2 mm - Cholelithiasis  
No wall edema. No pericholecystic fluid.

Common duct appeared normal. No calculi seen.

Pancreas: Head, body and tail appeared normal. Duct is not dilated.

Spleen appeared normal in size ( 12.5 cm) and shows homogenous echoes.

### KUB

RT. Kidney measures 10.9 x 4.2 cm. Cortex appears normal  
Cortico medullary differentiation is maintained.

Pelvicalyceal system is not dilated. No calculus is seen. Right ureter is not dilated.

LT. Kidney measures 11.5 x 4.7 cm. Cortex appears normal  
Cortico medullary differentiation is maintained.

Pelvicalyceal system is not dilated. No calculus is seen. Left ureter is not dilated.

Bladder is normal in contour. No intra luminal echoes are seen.

No calculus or diverticulum is seen.

Prostate: Appears normal in size 4.2 x 2.6 x 3.2 cm Vol = 18.5 gms and shows homogenous echogenicity.  
No intravesical extension.

Retroperitoneum: Aorta and IVC appears normal. No obvious para aortic lymphadenopathy.  
No free fluid in peritoneal cavity.

Both iliac fossas appear normal. Appendix is suboptimal. No focal lesion.

Both inguinal regions: Appear normal. No hernia/No lymphadenopathy.

### Impression:

- Cholelithiasis
- Rest of the visualized organs appears normal

Dr. Kathiresan  
Consultant Sonologist

**Note:** This investigation has its own limitation. Hence sonographic findings should be correlated with clinical features and with further investigations. Not for medico legal purpose.

**A Unit of PRASHANTH FERTILITY RESEARCH CENTRE PVT. LTD.**

No. 36 & 36A, Velachery Main Road, Velachery, Chennai - 600 042. ☎ +91 93 8099 8099

☎ +91 44 4680 5544 / 2243 9494 ✉ info@prashanthhospitals.org 🌐 www.prashanthhospitals.org



Patient name	Mr. PURUSHOTHAM NAIK K	Age/Sex	34 Years / Male
Patient ID	910061770	Visit No	1
Referred by	Dr. Gopalaswamy. G	Visit Date	22/03/2023

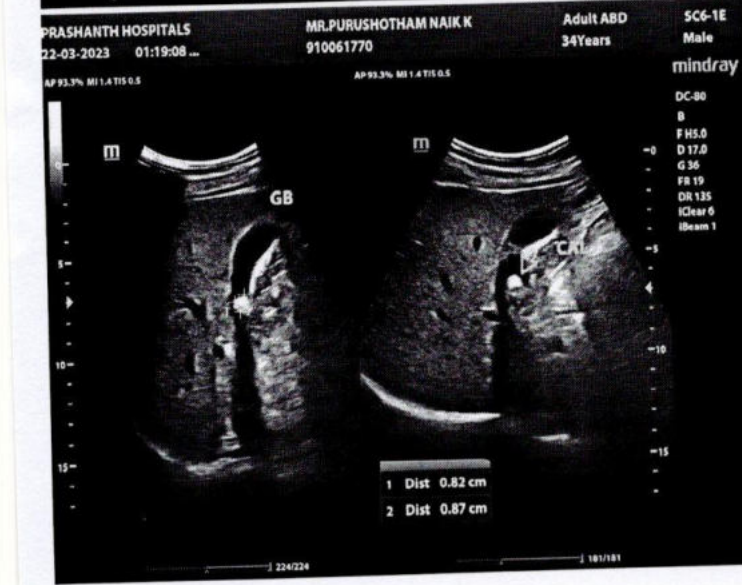
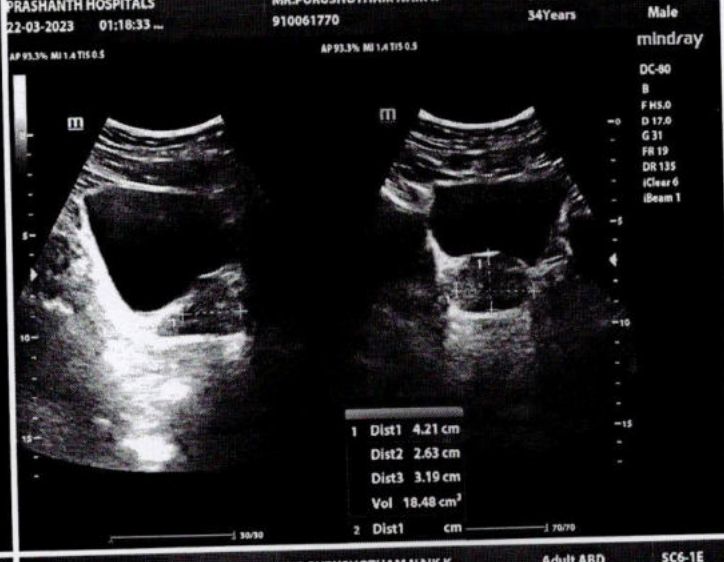
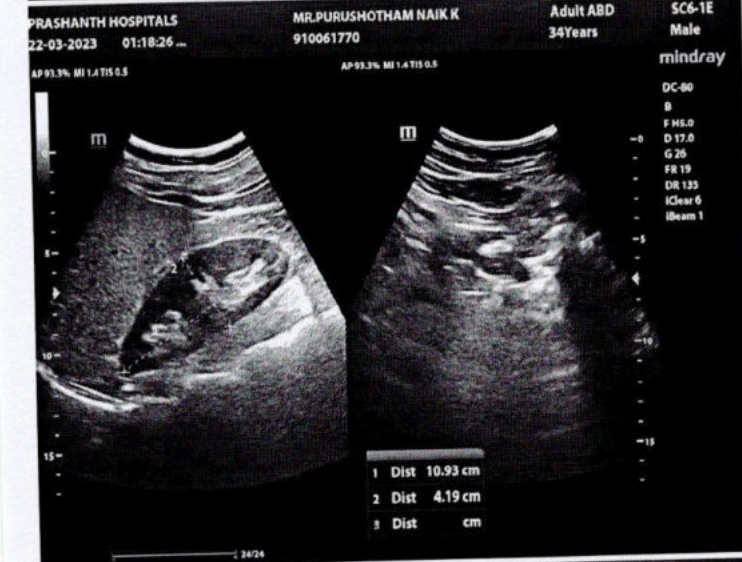
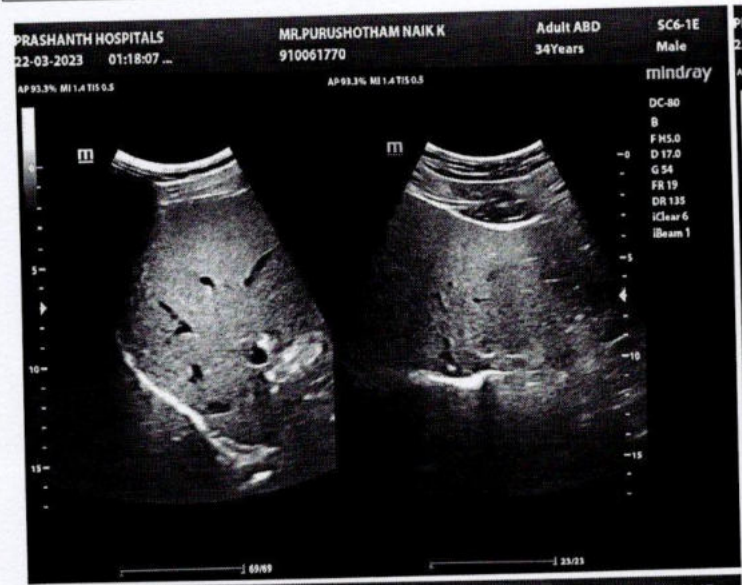





# PRASHANTH HOSPITALS

NAME : MR.PURUSHOTHAM NAIK K  
OP NO : 912303224060  
AGE/SEX : 34 Y/Male  
CONSULTANT : .

UHID : 910061770  
LAB ID : 9121175371  
Request Date : 22/03/2023 09:07:19  
Report Date : 22/03/2023

## DEPARTMENT OF CARDIOLOGY

INVESTIGATION : 2D ECHO/TMT

### LV MEASUREMENTS

AO	28 mm	IVS	09/11 mm
LA	29 mm	LVPW	08/09 mm
LVID (ED)	48 mm	EF	61 %
LVID (ES)	30 mm	FS	32 %

### MORPHOLOGICAL DATA

MITRAL VALVE :

AML : NORMAL  
PML : NORMAL  
CHORDAE : NORMAL  
AORTIC VALVE : NORMAL  
TRICUSPID VALVE : NORMAL  
PULMONARY VALVE : NORMAL  
ATRIA : NORMAL  
RIGHT VENTRICLE : NORMAL FUNCTION ( TAPSE : 2.2 cm )  
THROMBOSIS : NIL  
INTER ATRIAL SEPTUM : INTACT  
INTER VENTRICULAR SEPTUM : INTACT  
AORTA : NORMAL  
PULMONARY ARTERY : NORMAL  
PERICARDIUM:- : NORMAL

### DOPPLER DATA :

MITRAL VALVE : NORMAL E/A RATIO AT MITRAL INFLOW  
: TRIVIAL MR, E : 77 cm/s A : 56 cm/s  
E/E' : 9.1 cm/s S' : 7.2 cm/s  
AORTIC VALVE : NO AR , NO AS, VEL: 103 cm/s  
PULMONARY VALVE : NO PR, NO PS, VEL : 90 cm/s  
TRICUSPID VALVE : TRIVIAL TR / NO PAH / TRPG : 19 mmHg

**A Unit of PRASHANTH FERTILITY RESEARCH CENTRE PVT. LTD.**

No. 36 & 36A, Velachery Main Road, Velachery, Chennai - 600 042. ☎ +91 93 8099 8099  
☎ +91 44 4680 5544 / 2243 9494 ✉ info@prashanthhospitals.org 🌐 www.prashanthhospitals.org



# PRASHANTH HOSPITALS

## IMPRESSION:

- \* NO REGIONAL WALL MOTION ABNORMALITY
- \* NORMAL LV DIMENSIONS WITH NORMAL LV SYSTOLIC AND DIASTOLIC FUNCTION (LVEF : 61%)
- \* NORMAL RIGHT VENTRICLE FUNCTION ( TAPSE: 2.2 cm )
- \* NO PERICARDIAL EFFUSION
- \* NO EVIDENCE OF CLOT OR VEGETATION

DONE BY :KALPANA.M  
SR.ECHO TECHNOLOGIST

DR.K.DHAMODARAN.,MD.,DM.,FNB.,FESC.,FSCAI  
Sr. CONSULTANT INTERVENTIONAL CARDIOLOGIST

DR.M.KATHIRESAN.,MD.,DM.,FNB,FESC.,FSCAI  
Sr. CONSULTANT INTERVENTIONAL CARDIOLOGIST

DR.SIVAKUMAR.,MD.,DNB.,FNB  
Sr. CONSULTANT INTERVENTIONAL CARDIOLOGIST

DR.D.SHANMUGA SUNDARAM,MD.,DNB (Cardio)  
Sr. CONSULTANT INTERVENTIONAL CARDIOLOGIST  
(DK HEART CARE TEAM)

**A Unit of PRASHANTH FERTILITY RESEARCH CENTRE PVT. LTD.**

No. 36 & 36A, Velachery Main Road, Velachery, Chennai - 600 042. ☎ +91 93 8099 8099

☎ +91 44 4680 5544 | 2243 9494 ✉ info@prashanthhospitals.org 🌐 www.prashanthhospitals.org





## EYE CHECK-UP REPORT

NAME : Mrs. Purushotham Naik. k  
AGE/SEX : 34/M  
CHIEF COMPLAINTS: Routine eye check-up  
PAST HISTORY : -  
SYSTEMIC DISEASE : -

DATE : 22/3/23

UHID NUM : 910061770

### DISTANCE VISION :

WITH OUT GLASS :	RE : 6/6, N6	LE : 6/24, N18
WITH PINHOLE :	RE : 6/6	LE : 6/18
WITH GLASS :	RE : 6/6, N6	LE : 6/18, N18

### COLOUR VISION :

✓  
NORMAL/ABNORMAL

Acc:

RE:  $\pm$  Plano 6/6, N6

LE:  $\pm$  +2.00 x 30° 6/18, N18

OPTOMETRIST