



# Bangalore Diagnostics & Multi-Speciality Centre

Quality Assurance : EQAP from AIIMS & CMC- Vellore

Quality. Trust. Since 1982.

# 198, 12th Main, 3rd Block, (Above Namma MTR, Next to SBI), Rajajinagar, Bangalore- 560 010.

Ph. : 080-23505407, 9448079978 e-mail : bangalore.d.s@gmail.com

## SUMMARY REPORT

NAME ::	Mr. Dandu Sudhakar
EMPLOYEE ID::	105207
REF.BY::	Bank of Baroda
AGE::	33/years
GENDER::	male
DATE::	26/08/2022
HEIGHT (in mts)::	1.69
WEIGHT (in kgs)::	67
BMI::	23.5
WAIST CIRCUMFERENCE (in cms)::	93
HIP CIRCUMFERENCE (in cms)::	100
WAIST TO HIP RATIO::	0.93:1.0
BLOOD PRESSURE (mm hg)::	110/70 mm Hg

BANGALORE DIAGNOSTICS &  
MULTI-SPECIALITY CENTRE  
# 198, 12th Main, 3rd Block  
Rajajinagar, Bangalore-560 010

  
Dr. MAHADEVA. K.C.  
M.D., (Path)  
KMC. No.: 17647



భారత విశిష్ట గుర్తింపు ప్రాధికార సంస్థ

భారత ప్రభుత్వం

Unique Identification Authority of India

Government of India

రిజిస్ట్రేషన్ / Enrollment No.: 0000/00432/46968

To  
దండు సుధాకర్  
Dandu Sudhakar  
S/O,Subramanyam  
349/2 2nd Floor 57th C Cross 3rd Block  
Near Bhashyam Circle Rajajinagar  
Bangalore North  
Rajajinagar  
Bengaluru

25/10/2011  
179418938

Karnataka 560010  
9492127067



UA020782757IN

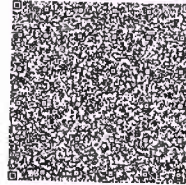

మీ ఆధార్ సంఖ్య / Your Aadhaar No. :

**3398 4679 4399**

నా ఆధార్, నా గుర్తింపు



భారత ప్రభుత్వం

Government of India



దండు సుధాకర్  
Dandu Sudhakar  
పుట్టిన తేదీ / DOB : 08/04/1988  
పురుషుడు / MALE



**3398 4679 4399**

నా ఆధార్, నా గుర్తింపు

BANGALORE DIAGNOSTIC &  
MULTI-SPECIALITY CENTRE  
# 198, 12th Main, 3rd Block  
Rajajinagar, Bangalore-560 010



# Bangalore Diagnostics & Multi-Speciality Centre

Quality Assurance : EQAP from AIIMS & CMC- Vellore

Quality. Trust. Since 1982.

# 198, 12th Main, 3rd Block, (Above Namma MTR, Next to SBI), Rajajinagar, Bangalore- 560 010.

Ph. : 080-23505407, 9448079978 e-mail : bangalore.d.s@gmail.com

**Name :** MR. DANDU SUDHAKAR

**Reg. No :** C6848

**Age/Sex:** 33 Year(s) / Male

**Date :** 26/03/2022

**Ref. by :** DR. BANK OF BARODA

**Corporate:** NON CORPORATE

Test Name

Result

Reference Range

Page 1 of 4

## HAEMATOLOGY REPORT

### COMPLETE BLOOD COUNT

Haemoglobin	14.2 gms %	Male : 13.0 - 18.0 gms % Female: 11.0 - 15.0 gms %
Red Blood Cell Count	5.38 million/cumm	Male : 4.5-6.5 millions/cumm Female : 3.7-5.5 million/cumr

Packed Cell Volume	44.3 %	Females: 32 - 45 % Males: 39 - 54%
Total Count	7,850 cells /cumm	4000-11000 cells /cumm

### Differential Count

Neutrophils	64.2 %	40 - 75%
Lymphocytes	29.5 %	20 - 45%
Monocytes	2.8 %	01 - 10%
Eosinophils	3.0 %	01 - 06 %
Basophils	0.5 %	00 to 01 %

### COMPLETE BLOOD COUNT

Platelet count	2,87,000 cells/cumm	150000-400000 cells/cumm
Mean Corpuscular Volume	82 fL	78 - 98 fL
Mean Corpuscular Haemoglobin	26.5 pg	27 - 32 pg
Mean Corpuscular Haemoglobin Concentration	32.0 g/dl	31 - 36 g/dl
ESR	08 mm/hour	Male: 0 - 10 mm/ hour Female: 0 - 20 mm/hour

ABSOLUTE EOSINOPHIL COUNT	235 cells/cumm	40 - 440 cells/cumm
---------------------------	----------------	---------------------

BLOOD GROUP(ABO)	"A"
Rh Type (D)	POSITIVE

## BIOCHEMISTRY REPORT

FASTING BLOOD SUGAR	87 mg/dl	70 to 100 mg/dl
FASTING URINE SUGAR	NIL	NIL



# Bangalore Diagnostics & Multi-Speciality Centre

Quality Assurance : EQAP from AIIMS & CMC- Vellore

Quality. Trust. Since 1982.

# 198, 12th Main, 3rd Block, (Above Namma MTR, Next to SBI), Rajajinagar, Bangalore- 560 010.

Ph. : 080-23505407, 9448079978 e-mail : bangalore.d.s@gmail.com

**Name :** MR. DANDU SUDHAKAR

**Reg. No :** C6848

**Age/Sex:** 33 Year(s) / Male

**Date :** 26/03/2022

**Ref. by :** DR. BANK OF BARODA

**Corporate:** NON CORPORATE

Test Name

Result

Reference Range

Page 2 of 4

## BIOCHEMISTRY REPORT

POST PRANDIAL BLOOD SUGAR 94 mg/dl

80 to 140 mg/dl

POST PRANDIAL URINE SUGAR NIL

NIL

### **Glycosylated Haemoglobin (HbA1c)**

Glycosylated Haemoglobin (HbA1c) 5.1 %

Normal <6.0 %  
Good control 6.0-7.0 %  
Fair control 7.0-8.0 %  
Unsatisfactory 8.0-10.0 %  
Poor control >10 %

### **LIPID PROFILE**

TOTAL CHOLESTEROL 161.5 mg/dl

up to 200 mg/dl

TRIGLYCERIDES 223.2 mg/dl

<150 : Normal

HDL Cholesterol 40.6 mg/dl

Male: >40 mg/dl  
Female: > 50 mg/dl

LDL Cholesterol 76.3 mg/dl

<100 mg/dl

VLDL Cholesterol 44.6 mg/dl

<40 mg/dl

CHOLESTEROL/HDL RATIO 4.0:1.0

up to 6.0 %

### **LIVER FUNCTION TESTS**

Total Bilirubin 0.62 mg/dl

up to 1.2 mg/dl

Direct Bilirubin 0.12 mg/dl

0 to 0.3 mg/dl

Indirect Bilirubin 0.40 mg/dl

up to 1.5 mg/dl

S.G.O.T. (AST) 15.9 U/L

0 - 46 U/L

S.G.P.T. (ALT) 31.6 U/L

0 - 49 U/L

ALKALINE PHOSPHATASE 61.7 U/L

Men : 80-306  
Women : 64-306  
Children upto 15 Yrs : upto 644  
Children upto 17 yrs : upto 483

Gamma Glutamyl Transpeptidase (GGT) 24.6 IU/L

0 - 55 IU/L

Total Protein 7.7 gms/dl

6.6 - 8.3 gms/dl

Albumin 4.1 gms/dl

3.4 - 5.0 gms/dl

Globulin 3.6 gms/dl

2.3 - 3.5 gms/dl

A/G Ratio 1.1:1.0

1.2 : 1.0



# Bangalore Diagnostics & Multi-Speciality Centre

Quality Assurance : EQAP from AIIMS & CMC- Vellore

Quality. Trust. Since 1982.

# 198, 12th Main, 3rd Block, (Above Namma MTR, Next to SBI), Rajajinagar, Bangalore- 560 010.

Ph. : 080-23505407, 9448079978 e-mail : bangalore.d.s@gmail.com

**Name :** MR. DANDU SUDHAKAR

**Reg. No :** C6848

**Age/Sex:** 33 Year(s) / Male

**Date :** 26/03/2022

**Ref. by :** DR. BANK OF BARODA

**Corporate:** NON CORPORATE

Test Name

Result

Reference Range

Page 3 of 4

## BIOCHEMISTRY REPORT

SERUM CREATININE	1.39 mg/dl	Females 0.6 – 1.2 mg/dl Males 0.7 – 1.4 mg/dl
BLOOD UREA NITROGEN (BUN)	12.2 mg/dl	7-18 mg/dl
URIC ACID	6.18 mg/dl	M: 3.5 -7.2 mg/dl F: 2.6 - 6.0 mg/dl
UREA	26.2 mg/dl	10 to 45 mg/dl

## URINE EXAMINATION REPORT

### PHYSICAL EXAMINATION

COLOUR	LIGHT YELLOW
APPEARANCE	CLEAR
REACTION	ACIDIC

### BIOCHEMICAL EXAMINATION

PROTEIN	NIL	
GLUCOSE	NIL	
BILE SALT	NIL	
BILE PIGMENT	NIL	
SPECIFIC GRAVITY	1.020	1.003 – 1.035

### MICROSCOPIC EXAMINATION

PUS CELLS	OCCASIONAL
EP CELLS	1-2/HPF
MACROPHAGES	NIL
R.B.C.s	ABSENT
CASTS	NIL

Dr. MAHADEVA. K.C.



# Bangalore Diagnostics & Multi-Speciality Centre

Quality Assurance : EQAP from AIIMS & CMC- Vellore

Quality. Trust. Since 1982.

# 198, 12th Main, 3rd Block, (Above Namma MTR, Next to SBI), Rajajinagar, Bangalore- 560 010.

Ph. : 080-23505407, 9448079978 e-mail : bangalore.d.s@gmail.com

**Name :** MR. DANDU SUDHAKAR

**Reg. No :** C6848

**Age/Sex:** 33 Year(s) / Male

**Date :** 26/03/2022

**Ref. by :** DR. BANK OF BARODA

**Corporate:** NON CORPORATE

Test Name

Result

Reference Range

Page 4 of 4

## URINE EXAMINATION REPORT

### **MICROSCOPIC EXAMINATION**

CRYSTALS

NIL

----- End of Report -----

**Biochemist**

**Microbiologist**

**Pathologist**

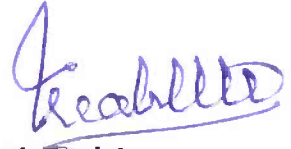
  
Dr. MAHADEVA. K.C.  
M.D., (Path)  
KMC. No.: 17647





# Bangalore Diagnostics & Multi-Speciality Centre

Quality Assurance : EQAP from AIIMS & CMC- Vellore

Quality. Trust. Since 1982.

# 198, 12th Main, 3rd Block, (Above Namma MTR, Next to SBI), Rajajinagar, Bangalore- 560 010.

Ph. : 080-23505407, 9448079978 e-mail : bangalore.d.s@gmail.com

Name : Mr. DANDU SUDHAKAR 848

Patient No. : P101309063

Visit No. : V101429579

Registered On : 26/03/2022 14:42

Age/Gender : 33 Y/Male

Collected On : 26/03/2022 15:53

Referred by : BANGALORE DIAGNOSTICS & MULTI SPECIALITY CENTER

Reported On : 26/03/2022 19:37

## Final Report

Test Name / Method	Results	Units	Reference Range	Sample Type
--------------------	---------	-------	-----------------	-------------

### CLINICAL BIOCHEMISTRY

PROSTATE SPECIFIC ANTIGEN (PSA)-  
Total

0.78

ng/ml

0 - 4.0

SERUM

Method : ECLIA

\*\*\* End Of Report \*\*\*

Outside sample to be correlated with other clinical finding.

PROCESSED BY : PJ SANTHOSH

RESULT VERIFIED BY : BHARATH KUMAR C, Lab Incharge

Prof. KSHAMA HIREMATH

M.Sc, Med. Biochemistry, CFN, DNHE

Chief Biochemist



# Bangalore Diagnostics & Multi-Speciality Centre

Quality Assurance : EQAP from AIIMS & CMC- Vellore

Quality. Trust. Since 1982.

# 198, 12th Main, 3rd Block, (Above Namma MTR, Next to SBI), Rajajinagar, Bangalore- 560 010.  
Ph. : 080-23505407, 9448079978 e-mail : bangalore.d.s@gmail.com

Name : Mr. DANDU SUDHAKAR 848

Patient No. : P101309063

Visit No. : V101429579

Registered On : 26/03/2022 14:42

Age/Gender : 33 Y/Male

Collected On : 26/03/2022 15:53

Referred by : BANGALORE DIAGNOSTICS & MULTI SPECIALITY CENTER

Reported On : 26/03/2022 19:37

## Final Report

Test Name / Method	Results	Units	Reference Range	Sample Type
--------------------	---------	-------	-----------------	-------------

### CLINICAL BIOCHEMISTRY

#### THYROID PROFILE

##### TRIIODO THYRONINE-T3 TOTAL

1.06

ng/ml

0.80 - 2.0

SERUM

Method : ECLIA

##### THYROXINE -T4 TOTAL

8.87

ug/dl

5.1 - 14.1

Method : ECLIA

##### THYROID STIMULATING HORMONE - TSH (Ultra Sensitive)

2.00

mIU/ml

0.40 - 4.20

Method : ECLIA

\*\*\* End Of Report \*\*\*

Outside sample to be correlated with other clinical finding.

PROCESSED BY : SHWETHA

RESULT VERIFIED BY : BHARATH KUMAR C. Lab Incharge

Prof. KSHAMA HIREMATH

M.Sc, Med. Biochemistry, CFN, DNHE

Chief Biochemist





# Bangalore Diagnostics & Multi-Speciality Centre

Quality Assurance : EQAP from AIIMS & CMC- Vellore

Quality. Trust. Since 1982.

# 198, 12th Main, 3rd Block, (Above Namma MTR, Next to SBI), Rajajinagar, Bangalore- 560 010.

Ph. : 080-23505407, 9448079978 e-mail : bangalore.d.s@gmail.com

**NAME : MR. DANDU SUDHAKAR**

**DATE: 26.3.2022**

**REF BY DR: B.O.B**

**AGE / SEX: 33 YEARS / MALE**

## ABDOMEN AND PELVIC ULTRASOUND SCAN REPORT

**Liver** : Normal in size, shape and echotexture. No focal lesion seen.

No intrahepatic biliary dilatation seen. MPV & CBD is normal

**Gall Bladder:** GB is normal. Normal in wall thickness, No abnormal intraluminal echoes.

**Pancreas** : Normal in size and echotexture. No focal lesions. Pancreatic duct appears normal.

**Spleen** : Normal in size, shape and echo texture

**Kidneys** : Both kidney's are normal in size, shape and position.

No calculi / hydronephrosis seen. Cortico meduallary differentiation is good.

**Right Kidney: 108 x 14 mm Left kidney : 101 X 13 mm**

**Urinary Bladder** : Normal in contour and wall thickness with clear contents.

**Prostate** : Measures 29 x 31x 33mm, Volume = 15 cc Normal in size, shape and echotexture.

### IMPRESSION:

- Normal sonologic study.

SONOLOGIST

BANGALORE DIAGNOSTICS &  
MULTI-SPECIALITY CENTRE  
# 198, 12th Main, 3rd Block  
Bangalore-560 010



GE Healthcare

26/03/22 11:39:32 AM

USR

DANDU SUDHAKAR 33,

26322-11B

MI 0.9

TIs 0.1

4C-RS

Abdomen

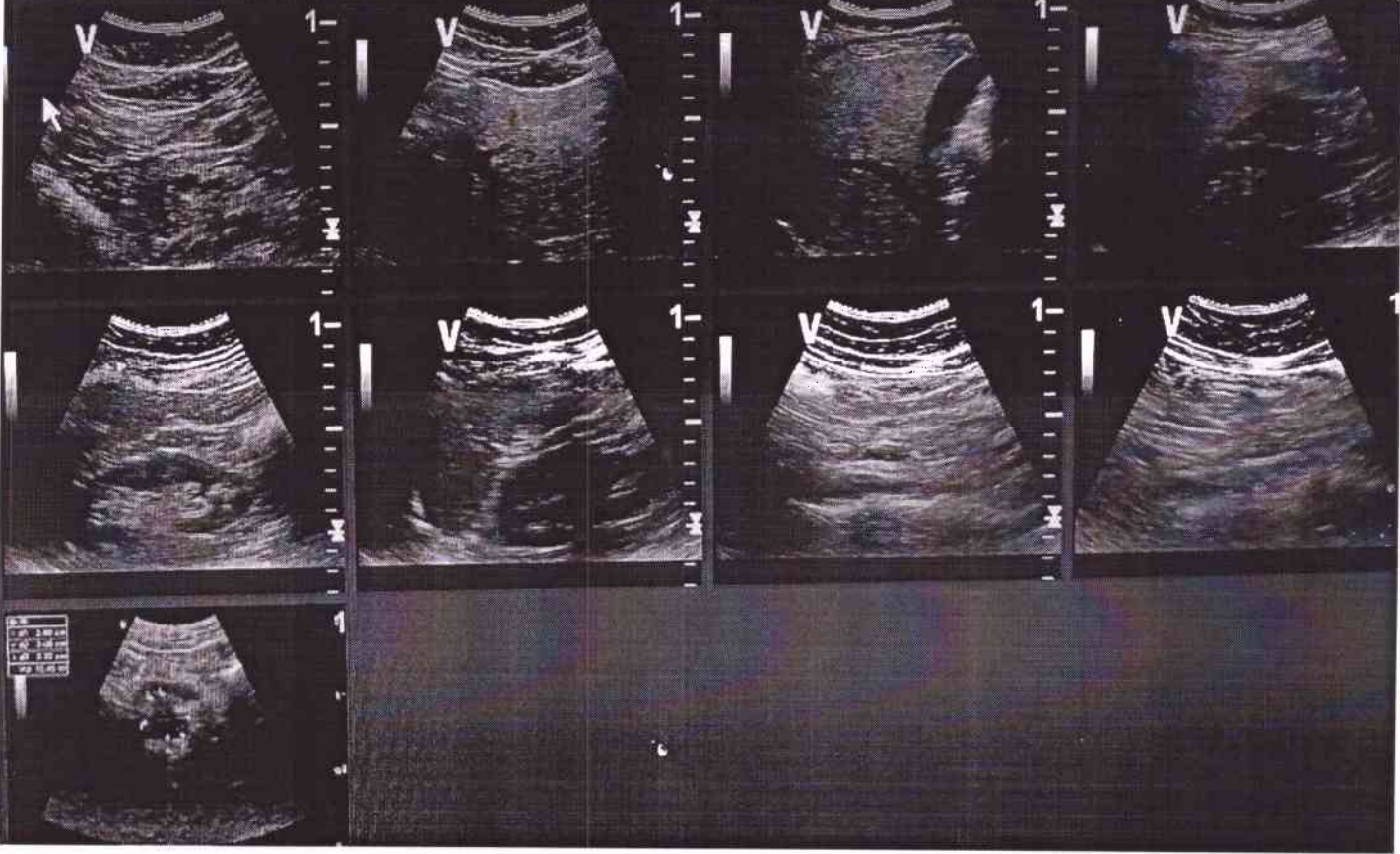

BANGALORE DIAGNOSTICS &  
MULTI-SPECIALITY CENTRE  
# 198, 12th Main, 3rd Block  
Rajajinagar, Bangalore-560 010



## Echocardiography Report

NAME : MR. DANDU SUDHAKAR

DATE: 26.3.2022

REF BY DR: B.O.B

AGE / SEX: 33 YEARS / MALE

LA : 33 mm	MV : E 0.55 A: 0.50 m/sec
AO : 25 mm	AV : 1.13 m/sec
RVID : 18 mm	TV : 0.52 m/sec
LVIDD : 44mm	PV : 0.66 m/sec
LVIDS : 30 mm	
IVSD : 11 mm	MR : NIL
IVSS : 15mm	AR : NIL
LVPWD: 10mm	TR : NIL
LVPWS : 16 mm	PR : NIL
FS : 32%	
EF : 61%	
LV mass: 154 gm	

### IMPRESSION

- Normal chamber dimensions.
- No RWMA.
- Normal LV systolic function. LVEF 61%
- Normal valves.
- Normal color flow and spectral doppler study.
- No thrombus / PE

**BANGALORE DIAGNOSTICS &  
MULTI-SPECIALITY CENTRE**  
# 198, 12th Main, 3rd Block  
Rajajinagar, Bangalore-560 010

  
CONSULTANT CARDIOLOGIST



GE Healthcare  
26/03/22 11:40:47 AM

DANDU SUDHAKAR 33,  
USR 26322-11B

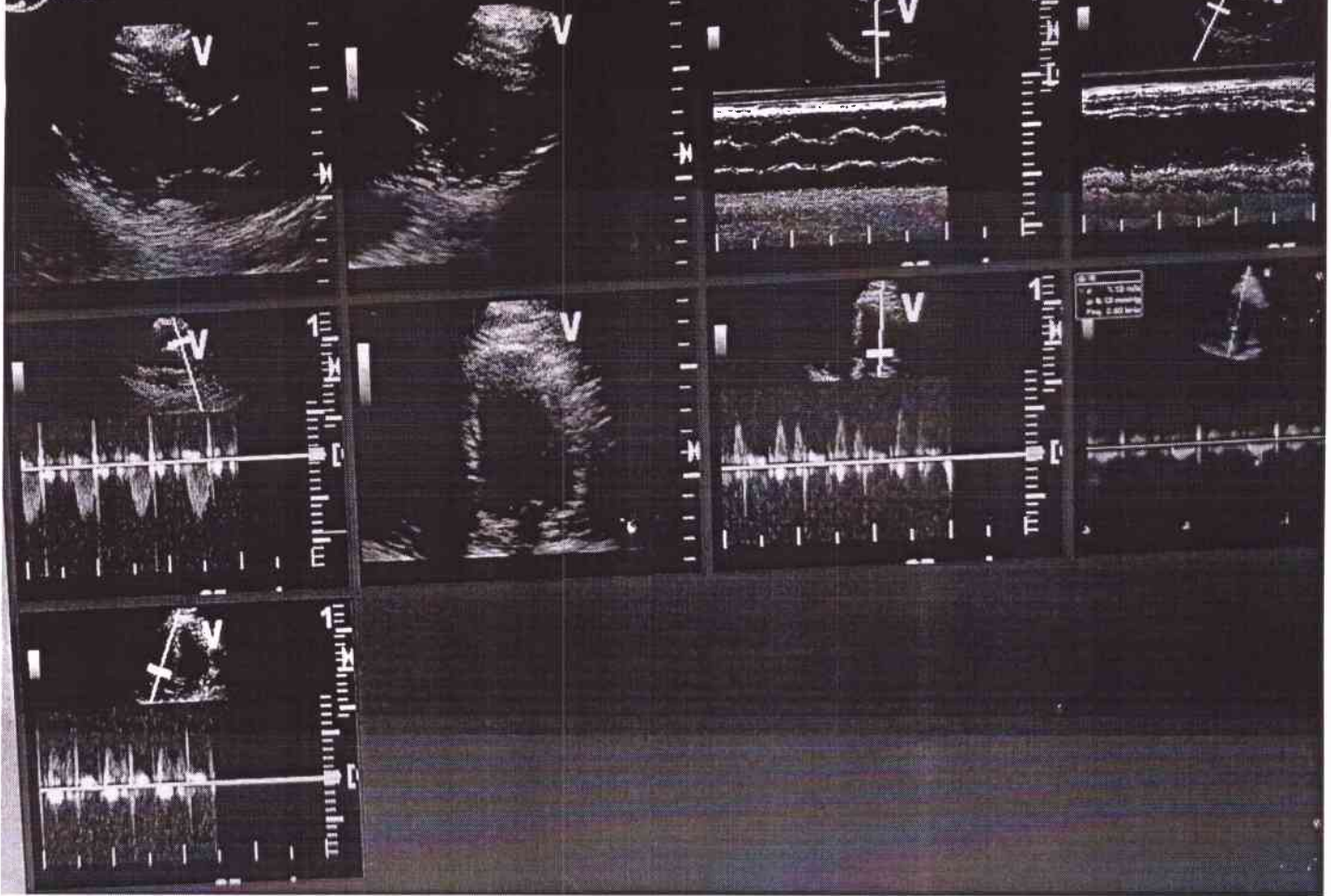

BANGALORE DIAGNOSTICS &  
MULTI-SPECIALITY CENTRE  
# 100, 12th Main, 3rd Block  
Rajajinagar, Bangalore-560 010





# Bangalore Diagnostics & Multi-Speciality Centre

Quality Assurance : EQAP from AIIMS & CMC- Vellore

Quality. Trust. Since 1982.

# 198, 12th Main, 3rd Block, (Above Namma MTR, Next to SBI), Rajajinagar, Bangalore- 560 010.  
Ph. : 080-23505407, 9448079978 e-mail : bangalore.d.s@gmail.com

Patient Name	MR.DANDU SUDHAKAR	Patient Id	X-RAY-95
Age/DOB	33/	Gender	M
Ref.Doctor	BANK OF BARODA	Date	26/03/2022

## X-RAY CHEST PA VIEW

### OBSERVATION:

Both hila are normal.

Cardiophrenic and costophrenic angles are normal.

The trachea is central.

The mediastinal and cardiac silhouette are normal.

Cardiothoracic ratio is normal.

Bones of the thoracic cage are normal.

Soft tissues of the chest wall are normal.

### IMPRESSION:

#### NORMAL STUDY

Dr. Vijay Kumar  
MBBS, MDRD  
Consultant Radiologist

BANGALORE DIAGNOSTICS &  
MULTI-SPECIALITY CENTRE  
# 198, 12th Main, 3rd Block  
Rajajinagar, Bangalore-560 010

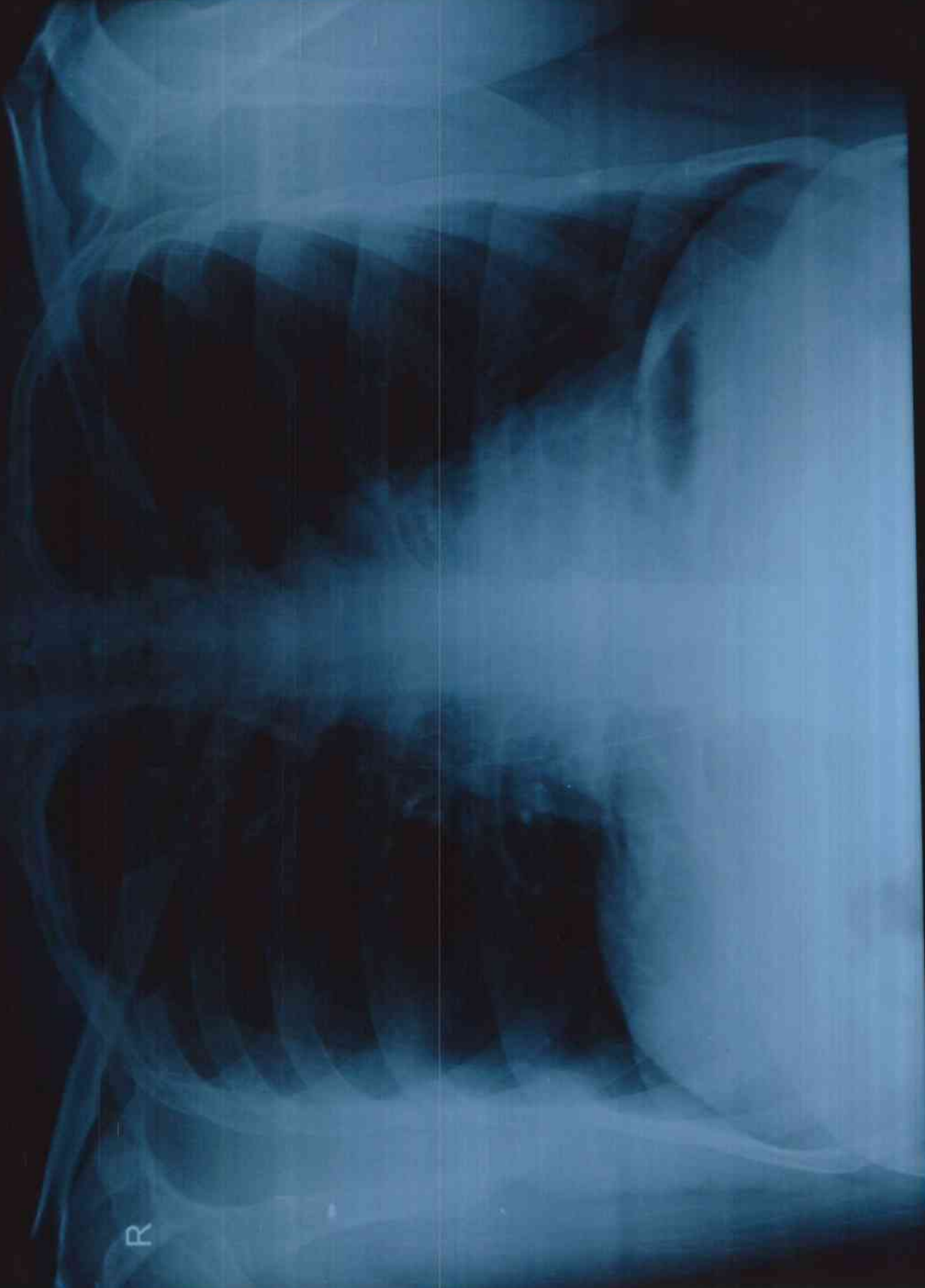

DXC95 MR DANDU SUDHAKAR 33 M 26.03.2022 12:33:37

BANGALORE DIAGNOSTIC SERVICE RAJAJINAGAR - BANGALORE-560010





# Bangalore Diagnostics & Multi-Speciality Centre

Quality Assurance : EQAP from AIIMS & CMC- Vellore

Quality. Trust. Since 1982.

# 198, 12th Main, 3rd Block, (Above Namma MTR, Next to SBI), Rajajinagar, Bangalore- 560 010.

Ph. : 080-23505407, 9448079978 e-mail : bangalore.d.s@gmail.com

## ELECTROCARDIOGRAM

NAME/AGE : ms. Dandu Sudhakar

Lab No.: Banks of Barodes DATE: 26/03/2020

## ECG FINDINGS

Standardization	<u>len</u>	Rate	<u>75h</u>
Rhythm	<u>sin</u>	Axis	<u>~</u>
P Wave	<u>~</u>	PR Interval	<u>Abn</u>
Q Wave	<u>~</u>	QRS Voltage	<u>SVTAVL</u>
QRS Duration	<u>normal</u>	ST Segment	<u>ST Elevation</u>
QT interval	<u>Abn</u>		
U Wave		Wave	<u>~</u>
Recommendations			
<u>Normal</u>			

Dr. \_\_\_\_\_

**Dr. ASHOK**  
MD (Internal Medicine)  
Reg No 13444

**BANGALORE DIAGNOSTICS &  
MULTI-SPECIALITY CENTRE**  
# 198, 12th Main, 3rd Block  
Rajajinagar, Bangalore-560 010

10mm/mV 0.15-35Hz ACS0  
 I  
 II  
 III  
 25mm/s

2022-03-26 17:09:15  
 aVR

aVL  
 aVF  
 V2.47

V1  
 V2  
 V3

V4  
 V5  
 V6

ID : 220326-1709

Name :

Age : 33 yr

Sex : Male

BP :

Height : cm

Weight : kg

*Sudhakar*

Minnesota Code:

HR : 72 bpm  
 P Dur : 104 ms  
 PR int : 162 ms  
 QRS Dur : 87 ms  
 QT/QTc int : 358/392 ms  
 P/QRS/T axis : 51/74/47 °  
 RV5/SV1 amp : 0.995/0.581 mV  
 RV5+SV1 amp : 1.576 mV  
 RV6/SV2 amp : 0.994/0.728 mV

Diagnosis Information:  
 800: Sinus Rhythm  
 \*\*\*Normal ECG\*\*\*

Report Confirmed by:

CHG12027