

Name: Samikar
35 yrs cm Kg BP

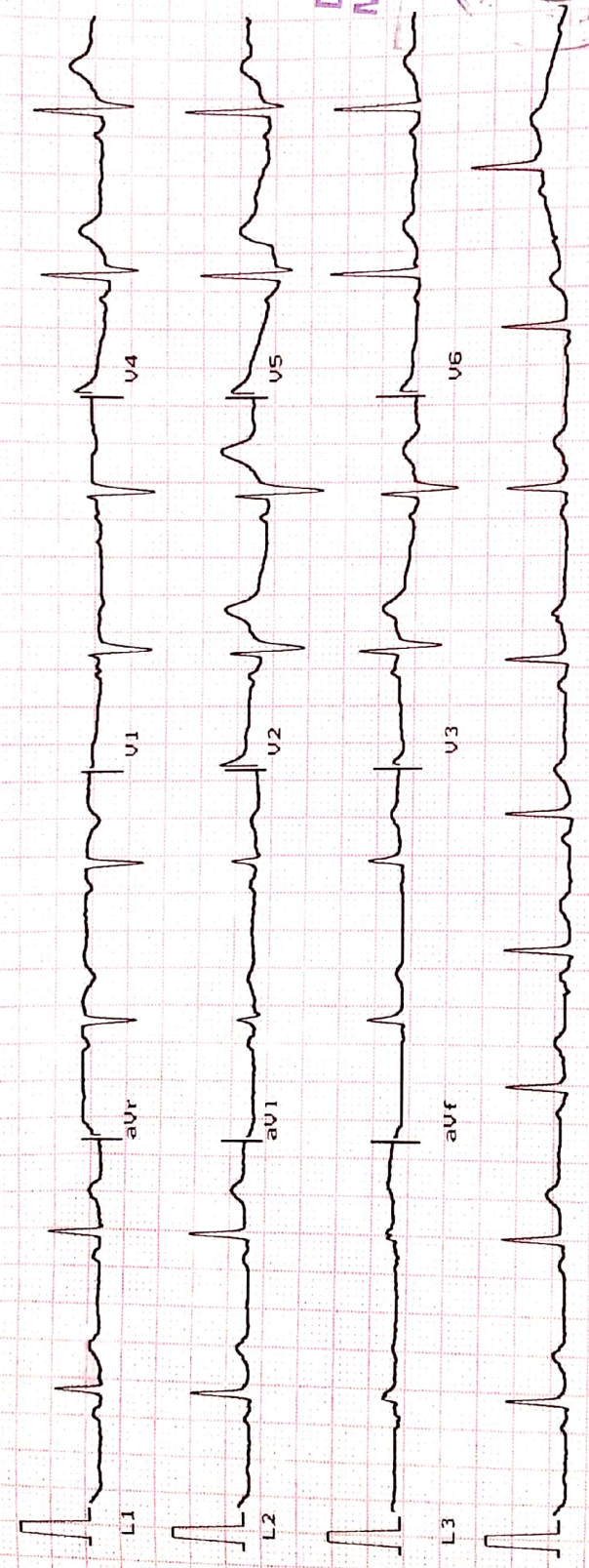

Heart Rate : 72 bpm
INTERVAL (ms)
PR: 120 QRS: 55
QT: 565 QTc: 625
ST: 145
AXIS (deg)
P : 0 QRS: 42
T : -83

Handwritten signature

DR. VIMAL TAILOR
MBBS-G41306



L2 Ver 10mm/mV Time:
1.9 25mm/sec Date: 24/07/21



SHREEJI Multispeciality Hospital

Inspiring better health...

SHREEJI OCCUPATIONAL CENTRE SHREEJI PATHOLOGY LABORATORY

108, Tower-B, Senate Square, Opp. Gangotri Apartment, Vuda char rasta, Gotri, Vadodra-390021.
M. : 9157022510, Email : shreejihospital19@yahoo.com, smh31082015@gmail.com

NAME	Kumare Shankar	DATE	4/10/2024
		SR. NO.	
		SEX.	male
		AGE	35
		HEIGHT	172 cm
		WEIGHT	76kg

HISTORY

Present History : **NAD**

Past Hlness History : Diabetes/Hypertension/Tuberculosis/Asthma/Epilepsy **None**

Past Occupational History : **man**

Family History : **man**

Personal History : **man**

Addiction : Tobacco/Gutkha/Smoking/Alcohol **NO**

GENERAL EXAMINATION

T.P.R. : **122/2** B.P. : **116/75** mm Hg

Pallor/Icterus/Cyanosis/Varicosity/Lymph Nodes/Thyroid/Oedema/NVE/Other : **NAD**

SYSTEMIC EXAMINATION

R.S. : **man**

C.V.S : **man**

C.N.S : **man**

A.S. : **man**

Musculo-skelet System : **man**

E.N.T. Ex.	ACUITY OF VISION		RT EYE	LT EYE
	Without Glass	DISTANT	6/ 6	6/ 6
		Near	6/ 6	6/ 6
	With Glass	DISTANT	6/ -	6/ -
Near		6/ -	6/ -	
Dental Ex.	man			
Skin Ex.				
Psychic Ex.				
COLOUR BLINDNESS			No	

REMARK : **—**

ADVICE : **—**

The Worker is **FIT/UNFIT** for the assigned job.

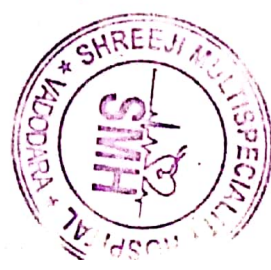

DR. VIMAL TAILOR
MBBS-G41306

DR. VIMAL TAILOR
Occupational Physician
(M.B.B.S, CIH)
REG NO.: G-41306



भारत सरकार
GOVERNMENT OF INDIA



शंकर अनंतराव कामाळे
Shankar Anantrao Kamale
जन्म तारीख/DOB: 02/04/1986
पुरुष / MALE



9993 1319 8221

आधार-सामान्य माणसाचा अधिकार



बँक ऑफ बड़ोदा
Bank of Baroda
India's International Bank



शंकर अनंतराव कामाळे
SHANKAR ANANTRAO KAMALE

नाम
Name

कार्यवाही क्र. क
E.C. No. 169861

आधिकारी प्राधिकारी
Issuing Authority

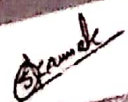
धारक के हस्ताक्षर
Signature Holder's



SHREEJI Multispeciality Hospital

Inspiring better health...

SHREEJI OCCUPATIONAL CENTRE SHREEJI PATHOLOGY LABORATORY

112F, Tower-A, Senate Square, Opp. Gangotri Apartment, Vuda Char rasta, Gotri, Vadodara-390021.
M. : 9157022510, Email : shreejihospital19@yahoo.com, smh31082015@gmail.com

NAME : KAMALE SHANKAR

AGE : 35 Y/M

DATE : 24/07/2021

X RAY CHEST (PA)

OBSERVATIONS:

Both the lung fields and apices appear clear.

Both the hilar shadow appears normal.

Cardiac silhouette appears normal.

Both the costophrenic sinuses are clear.

Mediastinal and tracheal shadows are normal.

Both the domes of diaphragm are normal.

Visualized rib cage and clavicle are normal.

COMMENTS:

No significant abnormality is seen.

DR. CHANDNI WADHWANI(M.D.)
CONSULTANT RADIOLOGIST





SHREEJI Multispeciality Hospital

Inspiring better health...

SHREEJI OCCUPATIONAL CENTRE SHREEJI PATHOLOGY LABORATORY

112F, Tower-A, Senate Square, Opp. Gangotri Apartment, Vuda Char rasta, Gotri, Vadodara-390021.
M. : 9157022510, Email : shreejihospital19@yahoo.com, smh31082015@gmail.com

NAME : KAMALE SHANKAR	AGE : 35 Y/M	DATE : 24/07/2021
-----------------------	--------------	-------------------

ULTRASOUND WHOLE ABDOMEN

Liver is normal in size and shows normal parenchymal reflectivity. No focal lesion is seen. Hepatic veins appear normal. There is no evidence of any dilated intra hepatic biliary radicals.

Portal Vein appears normal in diameter. **Common Bile Duct** is of normal diameter.

Gallbladder is distended with normal wall thickness. There is no evidence of gallstones. No evidence of peri-cholecystic fluid or probe tenderness.

Pancreas is normal in size and shows homogenous reflectivity. There is no evidence of any calcification or ductal dilatation.

Spleen is normal size and shows a homogenous echotexture. There is no evidence of any focal lesion.

Both Kidneys are normal in position and size. They show normal cortical reflectivity and cortico-medullary distinction. Right kidney measures 94x45mm. Left kidney measures 101x48mm. There is no evidence of renal calculi, hydronephrosis or mass seen.

Bladder is physiologically distended and shows normal wall thickness. No evidence of intraluminal mass or calculi.

Prostate gland is normal in size. It shows smooth walls and homogeneous echotexture. There is no evidence of ascites.

No evidence of any gross bowel mass seen.

No evidence of any aorto-caval or mesenteric root lymphadenopathy.

CONCLUSION:

- No significant sonographic abnormality is detected.

DR. CHANDNI WADHWANI(M.D.)
CONSULTANT RADIOLOGIST

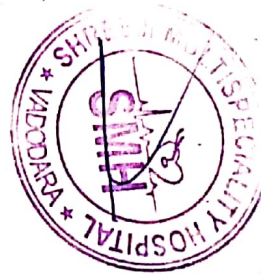

SHREEJI MULTISPECIALITY HOSPITAL

112/F TOWER A, SENATE SQUARE, VUDA CHOKDI, GOTRI

NAME: SHANKAR KAMALE
AGE/GENDER: 35 yrs/MALE

ID: 63
HEIGHT: 172 cm.

PROTOCOL: Bruce
WEIGHT: 76 Kg.

Summary report
DATE/TIME: 24-07-2021 15:08
REF. BY:
SMOKER: Non Smoker

Test Results

Protocol	: Bruce	Max Work Load	8.24	BMI	: 26
Target HR	: 185(157)bpm	Exer. Time	: 7:42min	Max RPP(1000)	: 23.7
Maximum HR	: 158(85 %) bpm	Recov. Time	: 2:12min	Max BP	: 150/100 mmHg

(1) Reason for termination :
Target heart rate achieved

(2) Functional Capacity :
Normal

(3) HR Response to Exercise :
Appropriate

(4) BP Response to Exercise :
Normal resting BP - Appropriate response

(5) Overall Impression :
Normal stress test

(6) Comment :
Normal ECG

(1) Restring ECG :
Normal

(2) Chest Pain :
None

(3) ST Changes :
None

(4) Arrhythmias :
None

(5) History :
None

(6) Medication :
, None

DR. VIMAL TAILOR
41306

DR VIMAL TAILOR (641306)



SHREEJI MULTISPECIALITY HOSPITAL

112/F TOWER A, SENATE SQUARE, VUDA CHOKDI, GOTRI

NAME: SHANKAR KAMALE
AGE/GENDER: 35 yrs/MALE

ID: 63
HEIGHT: 172 cm.

PROTOCOL: Bruce
WEIGHT: 76 Kg.

Summary report
DATE/TIME: 24-07-2021 15:08

REF. BY:
SMOKER: Non Smoker

Stage	Time Min:Sec	HR bpm	BP mmHg	Speed (mph)/Gr ade (%)	Load METS	RPP 1000	IT	V2	V5
Supine	00:18	79	122/80	0.0/0.0	1.0	9.638	-0.1/0.4	1.0/0.7	-0.3/0.3
Standing	00:24	79	122/80	0.0/0.0	1.0	9.638	0.0/0.8	1.0/0.8	-0.2/0.4
HyperV	00:18	79	122/80	0.0/0.0	1.0	9.638	0.0/0.5	1.1/0.9	-0.1/0.3
Exer : 1/7	03:00	112	140/90	1.7/10.0	4.8	15.68	-0.3/0.4	1.3/1.2	-0.2/0.1
Exer : 2/7	03:00	129	140/90	2.5/12.0	6.8	18.06	-1.0/0.5	2.0/2.0	-0.8/0.1
Exer : 3/7	01:42	158	150/100	3.4/14.0	8.2	23.7	-1.1/0.8	2.0/2.3	-1.3/0.1
Peak	07:42	158	150/100	3.4/14.0	8.2	23.7	-0.8/1.3	2.3/2.5	-1.2/0.4
Recovery	01:00	127	130/88	0.0/0.0	1.0	16.51	0.7/1.7	2.8/3.2	-0.1/0.5
Recovery	02:00	104	130/88	0.0/0.0	1.0	13.52	-0.5/0.9	2.1/2.3	-0.7/0.1
Recovery	02:12	100	124/88	0.0/0.0	1.0	12.4	-0.5/0.7	1.7/1.7	-0.6/0.3



SHREEJI MULTISPECIALITY HOSPITAL

NAME : SHANKAR KAMALE
 AGE/GENDER : 35/MALE
 DATE/TIME : 24/Jul/2021(15:08)
 ID: 63
 BP: 122/ 80 mmHg
 HR: 79 bpm
 PROTOCOL : Bruce
 STAGE NAME: Supine
 STAGE TIME: 00:18
 PostJ 80
 ST @ 10 mm/mV
 STL in mm
 STS in mm/sec

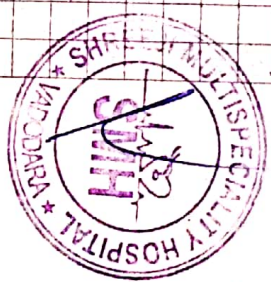
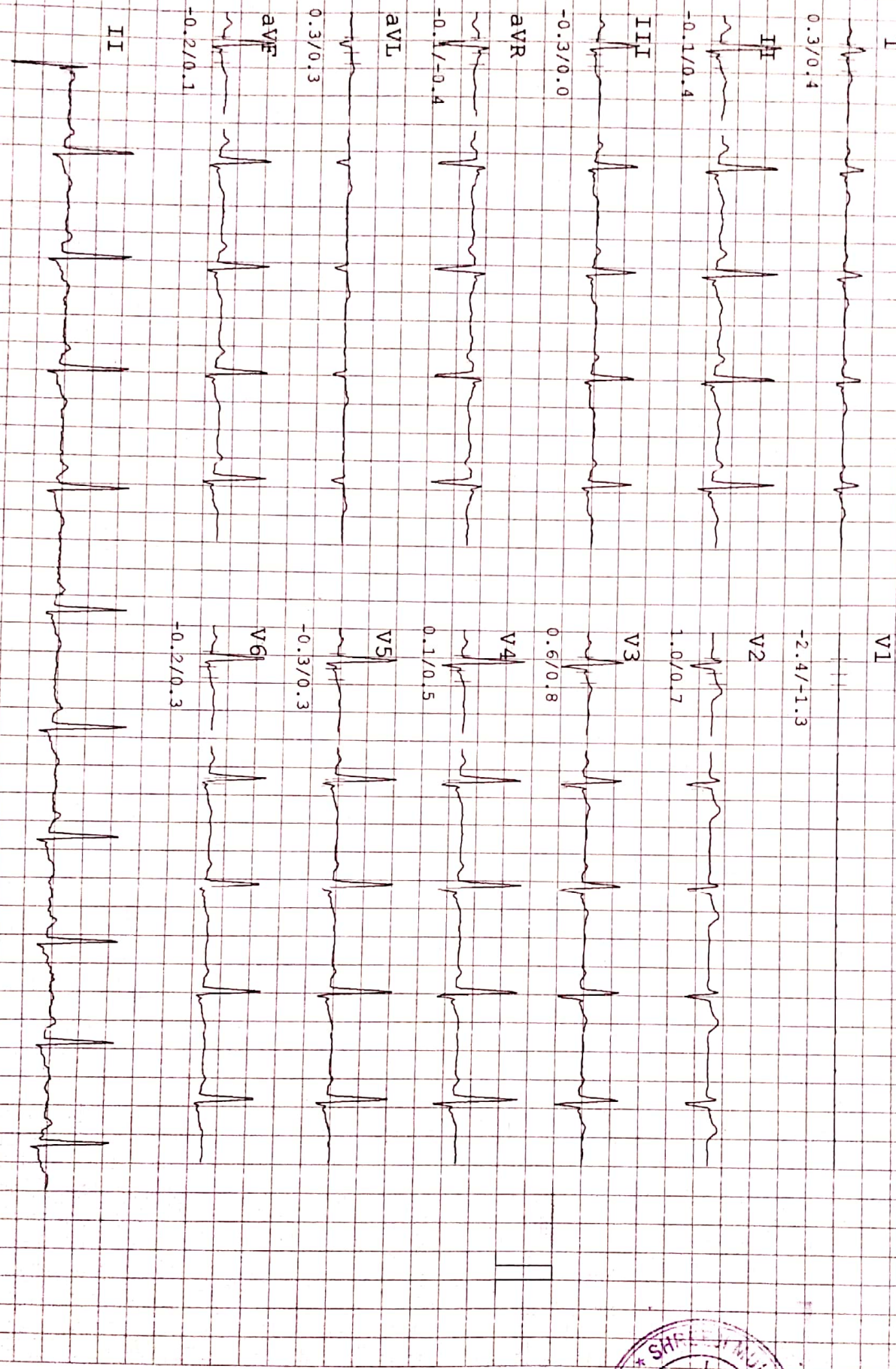

SHREYI MULTISPECIALITY HOSPITAL

112/F TOWER A, SENATE SQUARE, VUDA CHOKDI, GOTRI

Linked Median Report

NAME : SHANKAR KAMALE
AGE/GENDER: 35/MALE
DATE/TIME : 24/Jul/2021(15:08)

ID: 63
BP: 122/ 80 mmHg
HR: 79 bpm

PROTOCOL : Bruce
STAGE NAME: Standing
STAGE TIME: 00:24
PostJ 80

ST @ 10 mm/mv
STL in mm
STs in mm/sec

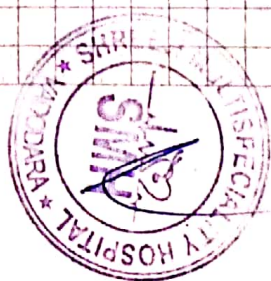
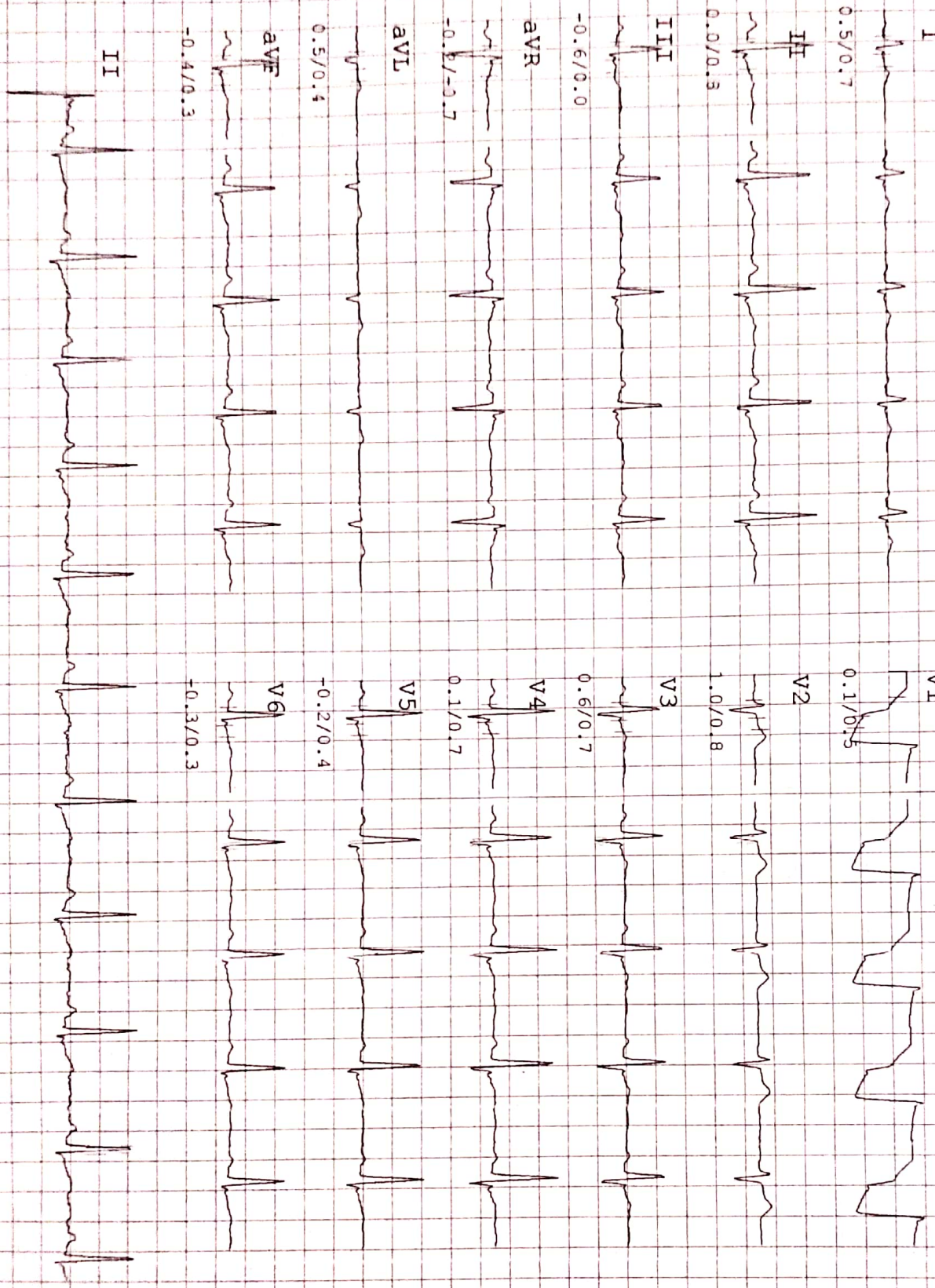

SHREJI MULTISPECIALITY HOSPITAL

112/F, TOWER A, SENATE SQUARE, VUDA CHOKDI, GOTRI

Linked Median Report

NAME : SHANKAR KAMALE
AGE/GENDER : 35/MALE
DATE/TIME : 24/JUL/2021(15:08)

ID: 63
BP: 122 / 80 mmHg
HR: 79 bpm

PROTOCOL : Bruce
STAGE NAME: HyperV
STAGE TIME: 00:18

PostJ 80

ST @ 10 mm/mV
STL in mm
STS in mm/sec

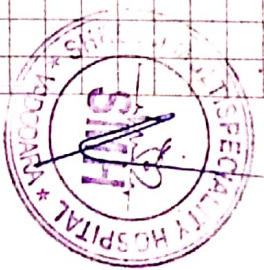
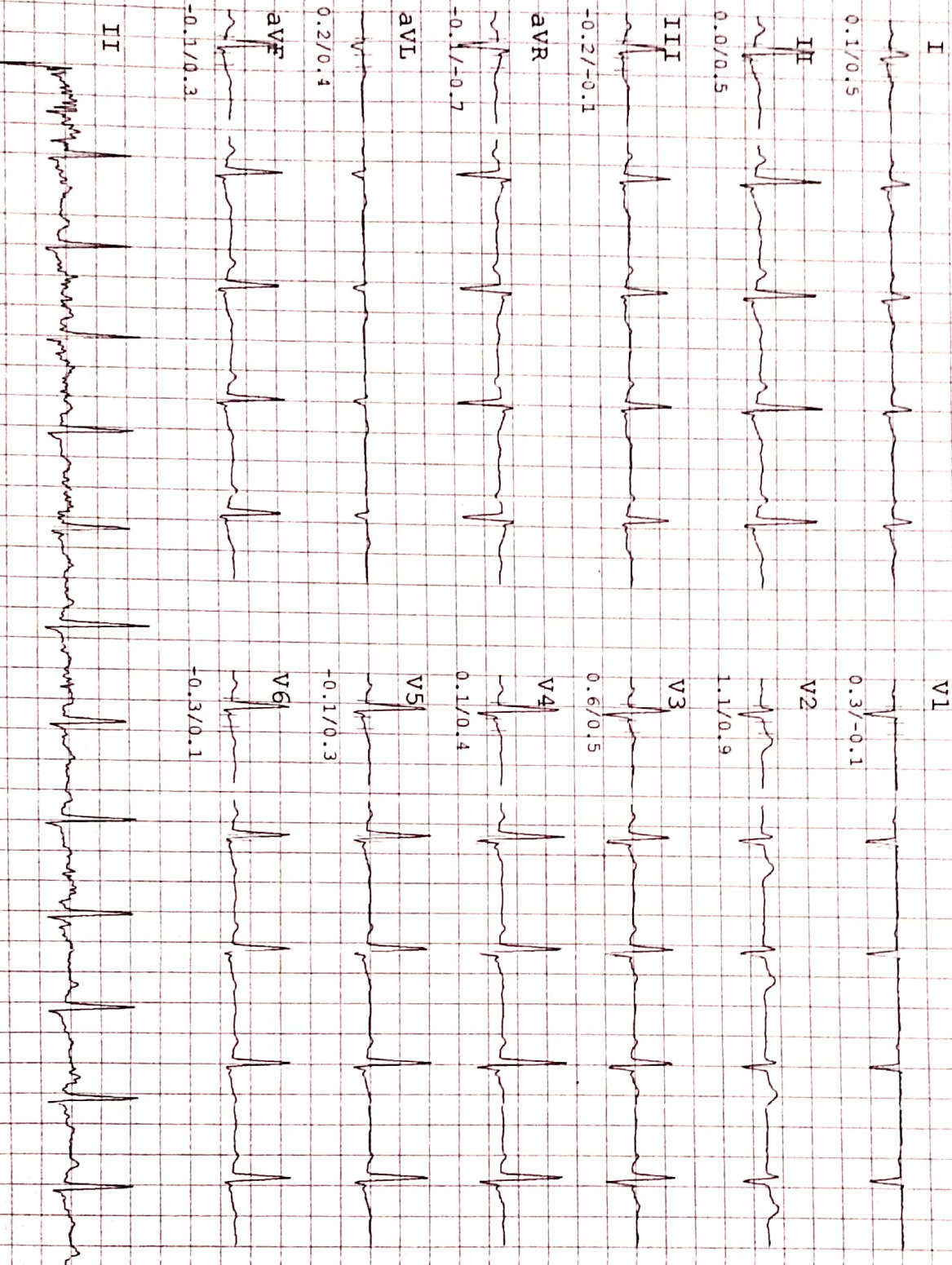

SHREEJI MULTISPECIALITY HOSPITAL

112/F TOWER A, SENATE SQUARE, VUDA CHOKDI, GOTRI

NAME : SHANKAR KAMALE
AGE/GENDER : 35/MALE
DATE/TIME : 24/Jul/2021 (15:08)

IDI: 63
BP: 140/90 mmHg
HR: 112 bpm

PROTOCOL : Bruce
STAGE NAME: Exer : 1/7
STAGE TIME: 03:00
Post: 80

ST @ 10 mm/mV
STL in mm
STS in mm/Sec

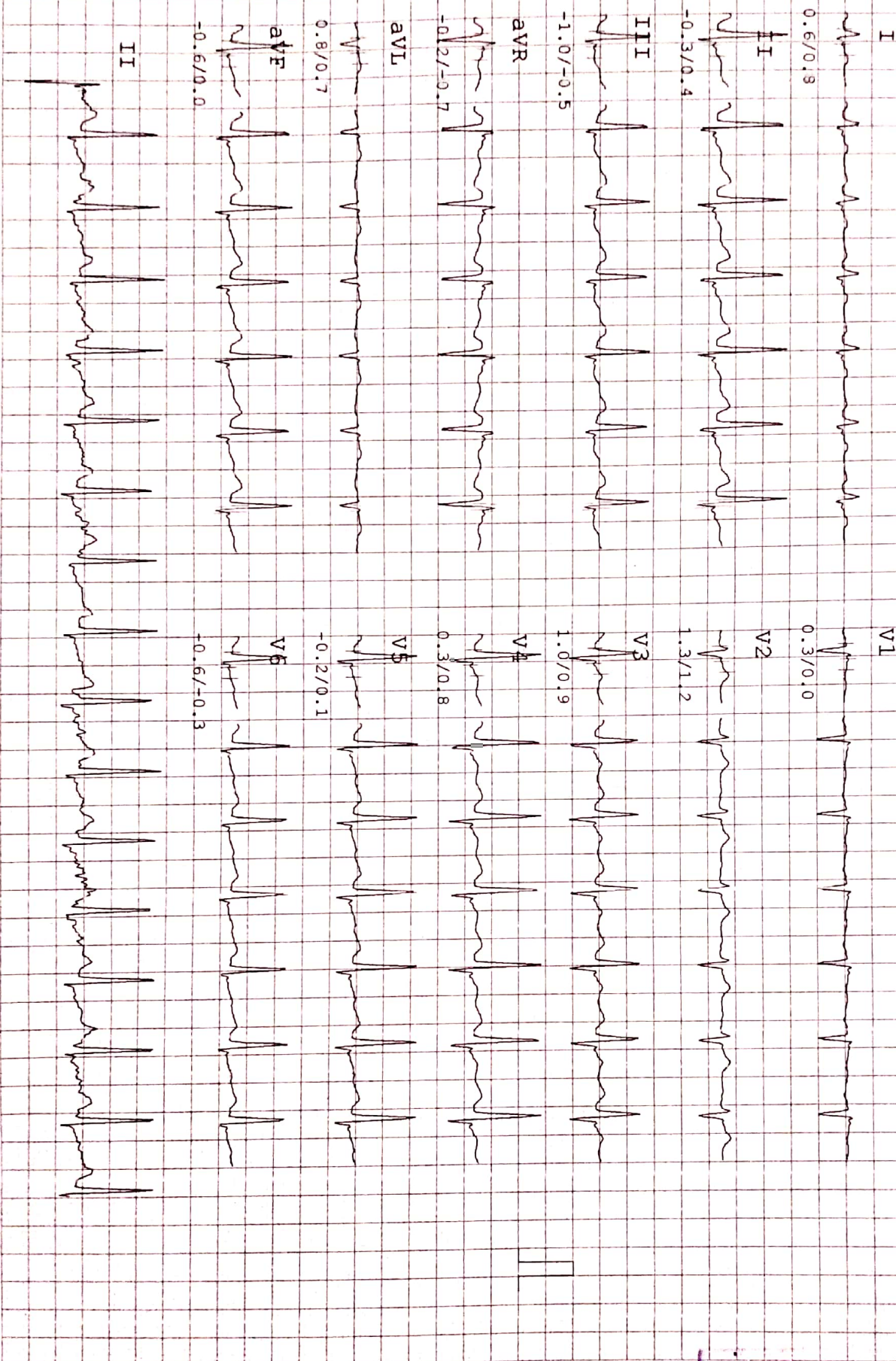

SHREJI MULTISPECIALITY HOSPITAL

112/F, POWER-A, SENATE SQUARE, WUDA CHOKDI, GOTRI

Linked Median Report

NAME : SHANKAR KAMALE
 AGE/GENDER : 35/MALE
 DATE/TIME : 24/Jul/2021(15:08)

ID: 63
 BP: 140/ 90 mmHg
 HR: 129 bpm

PROTOCOL : Bruce
 STAGE NAME: Exer : 2/7
 STAGE TIME: 03:00
 PostJ 80

ST @ 10 mm/mV
 STL in mm
 STS in mm/sec

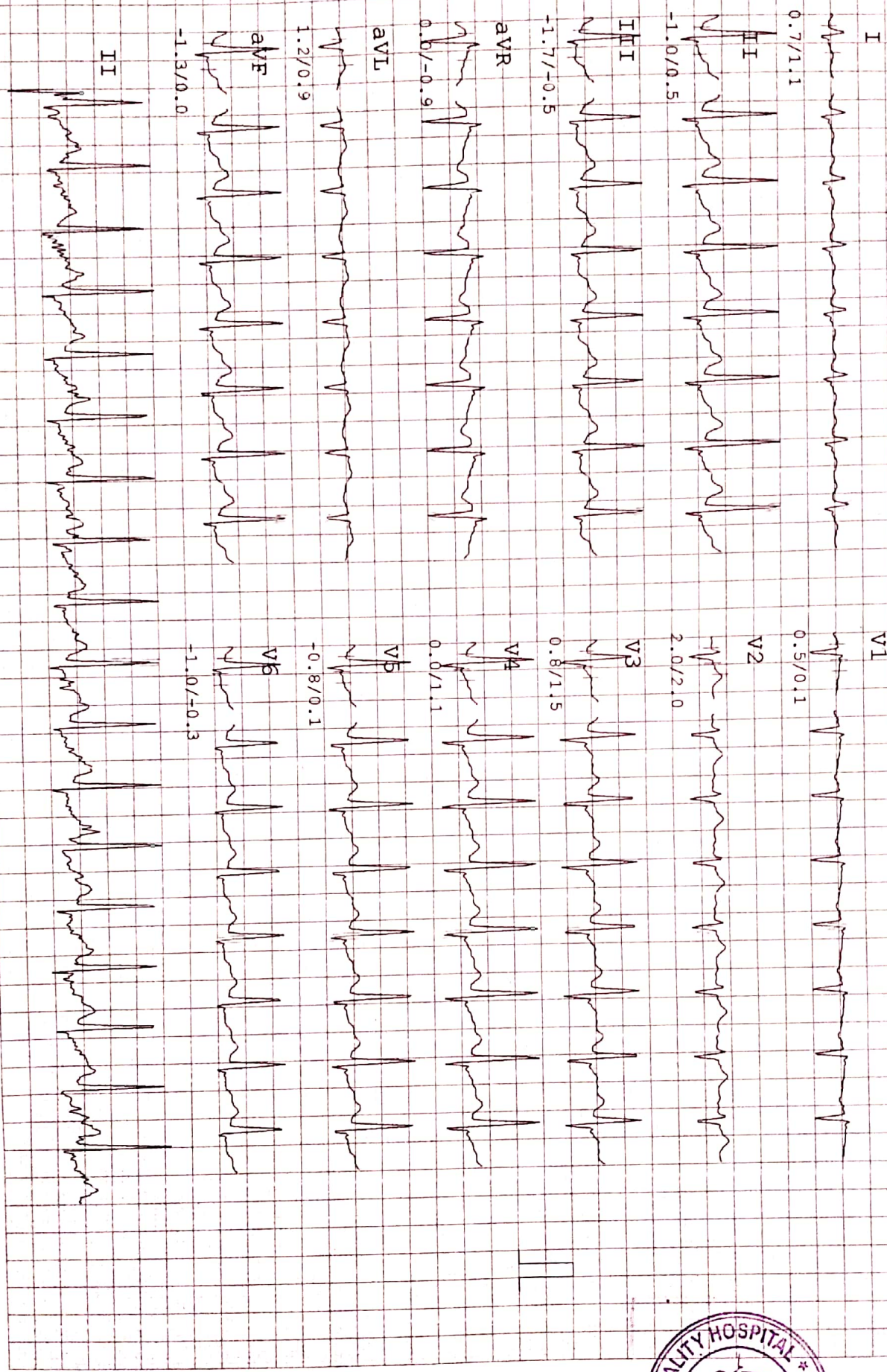

SHREEJI MULTISPECIALITY HOSPITAL

112/F TOWER A, SENATE SQUARE, VUDA CHOKDI, GOTRI

ID: 63 PROTOCOL : Bruce Linked Median Report

BP: 150/100 mmHg STAGE NAME: Exer : 3/7

HR: 158 bpm STAGE TIME: 01:42 PostJ 80

ST 0 10 mm/mv
STL in mm
STs in mm/sec

NAME : SHANKAR KAMALE
AGE/GENDER: 35/MALE
DATE/TIME : 24/JUL/2021(15:08)

I

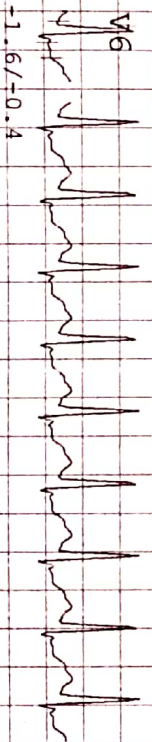
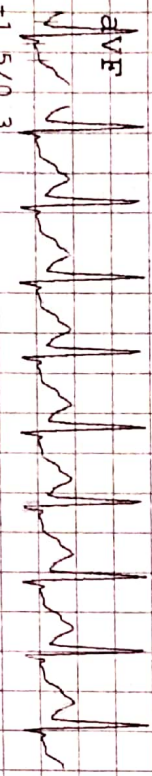
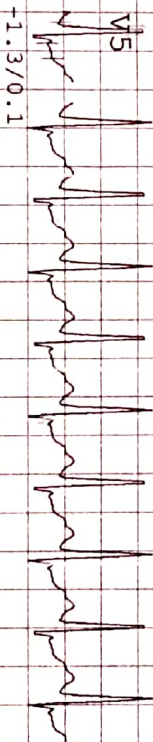
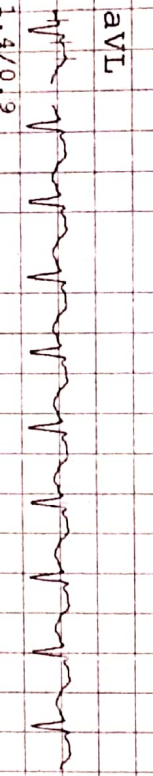
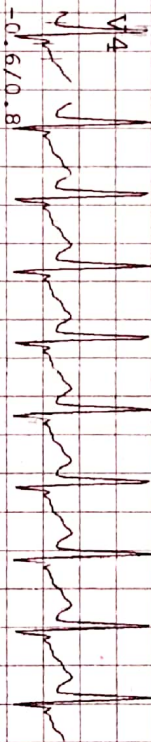
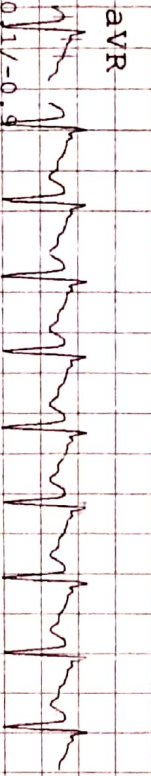
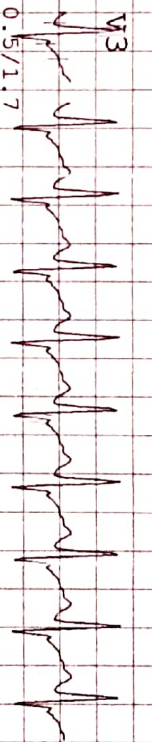
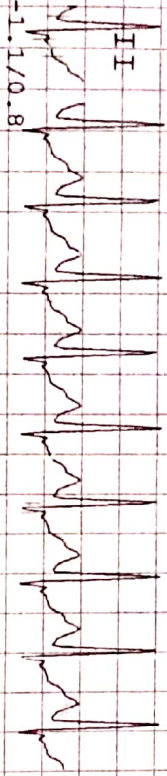
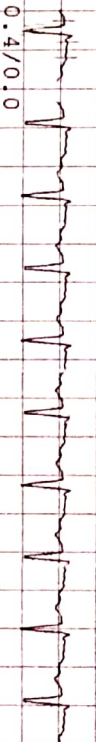

II

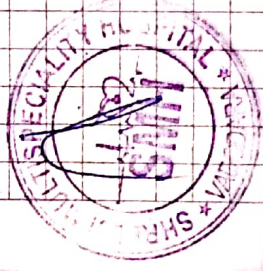
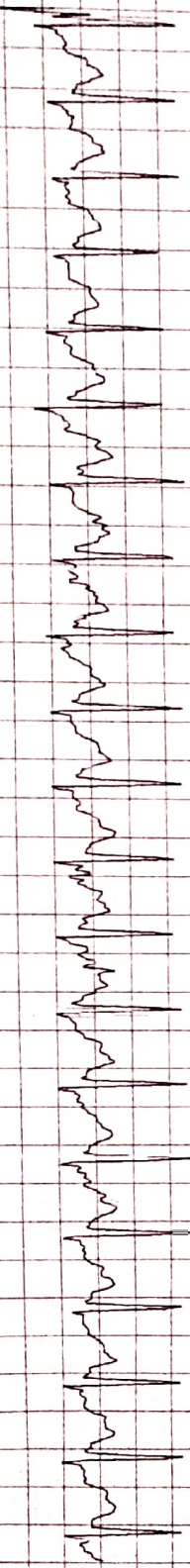

SHREEJI MULTISPECIALITY HOSPITAL

NAME : SHANKAR KAMALE
 AGE/GENDER : 35/MALE
 DATE/TIME : 24/Jul/2021(15:08)

ID: 63
 BP: 150/100 mmHg
 HR: 158 bpm

SQUARE, VUDA CHOKDI, GOTRI
 PROTOCOL : Bruce
 STAGE NAME: Peak
 STAGE TIME: 00:06
 Linked Median Report

PostJ 80

STI @ 10 mm/mV
 STI in mm
 STS in mm/sec

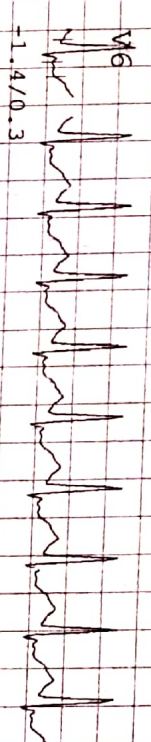
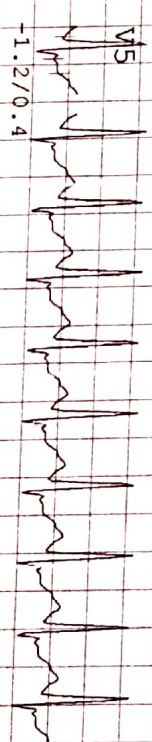
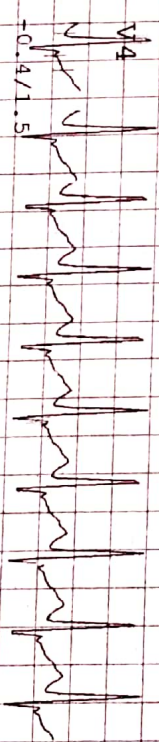
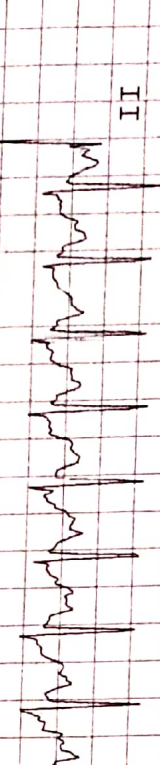
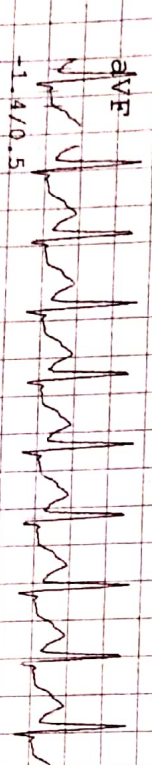
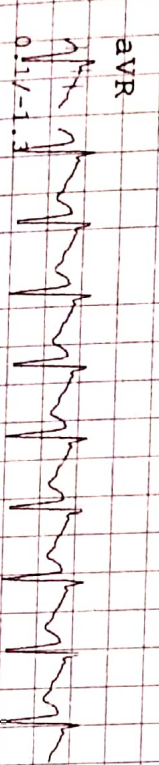
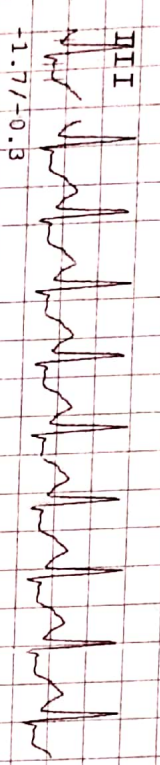
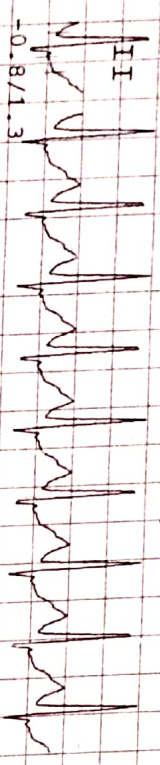

SHREETI MULTISPECIALITY HOSPITAL

112/F TOWER A, SENATE SQUARE, VUDA CHOKDI, GOTRI

NAME : SHANKAR KAMALE
AGE/GENDER: 35/MALE
DATE/TIME : 24/Jul/2021(15:08)

ID: 63
BP: 130/ 88 mmHg
HR: 127 bpm

PROTOCOL : Bruce
STAGE NAME: Recovery
STAGE TIME: 01:00
Linked Median Report
PostJ 80

ST @ 10 mm/mv
STL in mm
STS in mm/sec

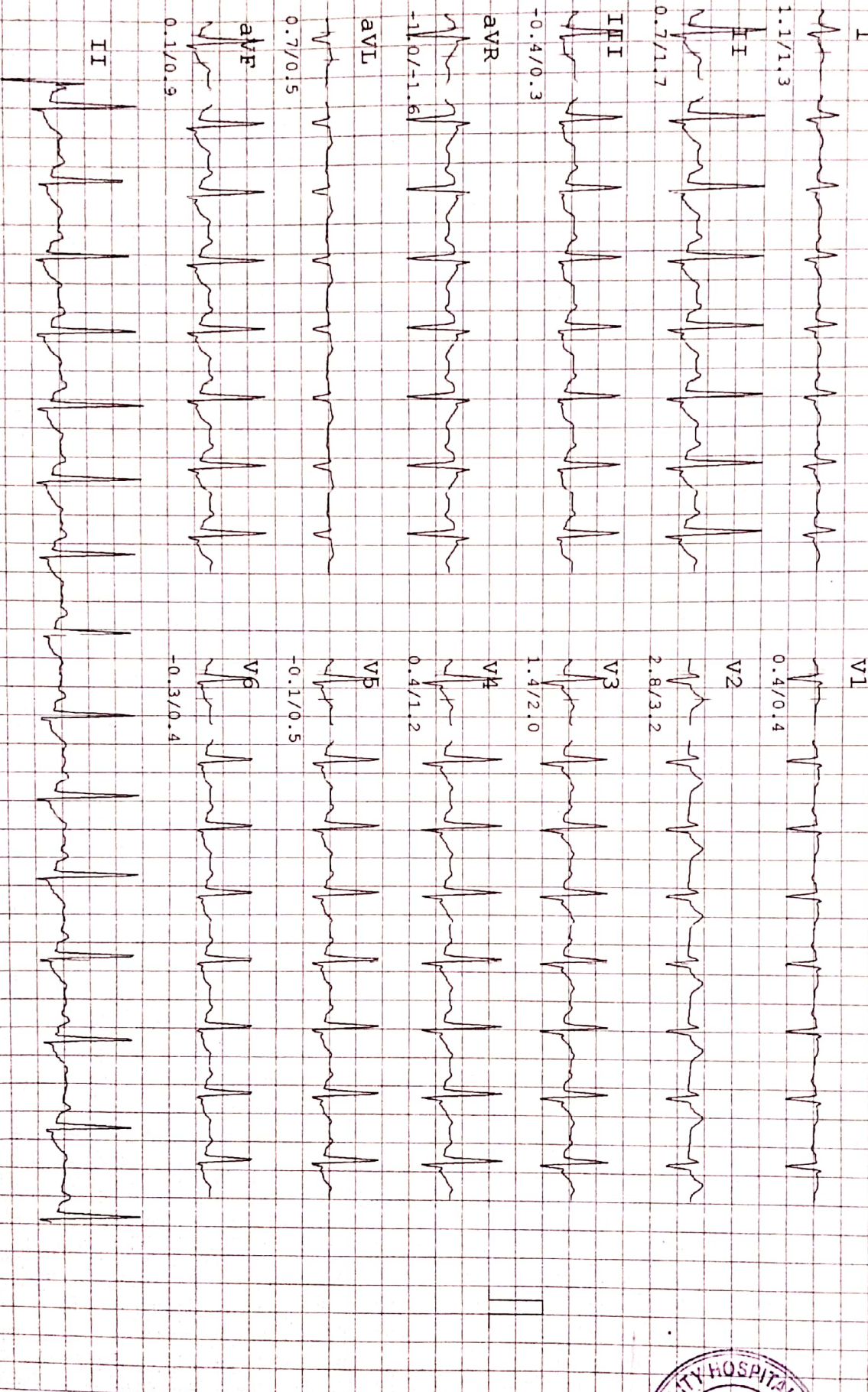

SHREJI MULTISPECIALITY HOSPITAL

112/F TOWER A, SENATE SQUARE, VUDA CHOKDI, GOTRI

Linkd Median Report

NAME : SHANKAR KAMALE
AGE/GENDER : 35/MALE
DATE/TIME : 24/Jul/2021(15:08)

ID: 63
BP: 130/ 88 mmHg
HR: 104 bpm

PROTOCOL : Bruce
STAGE NAME: Recovery
STAGE TIME: 02:00

PostJ 80

ST @ 10 mm/mV
STL in mm
STS in mm/sec

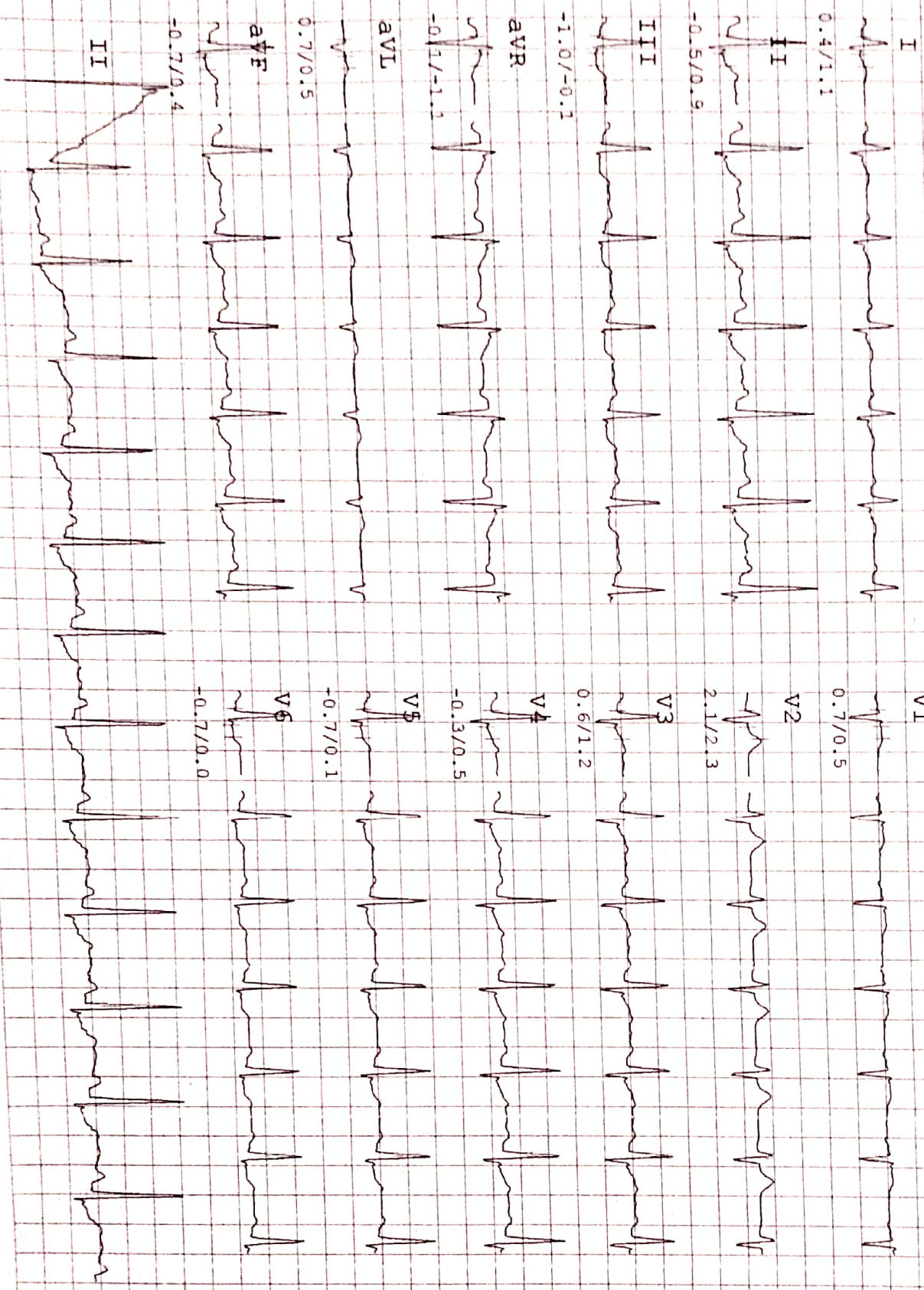

SHREJI MULTISPECIALITY HOSPITAL

112/F TOWER A, SENATE SQUARE, VUDA CHOKDI, GOTRI

ID: 63

BP: 124 / 88 mmHg

HR: 100 bpm

Linked Median Report

PROTOCOL : Bruce
STAGE NAME: Recovery
STAGE TIME: 02:12

PostJ 80

ST. @ 10 mm/mV
STL in mm
STS in mm/sec

NAME : SHANKAR KAMALE
AGE/GENDER : 35/MALE
DATE/TIME : 24/Jul/2021(15:08)

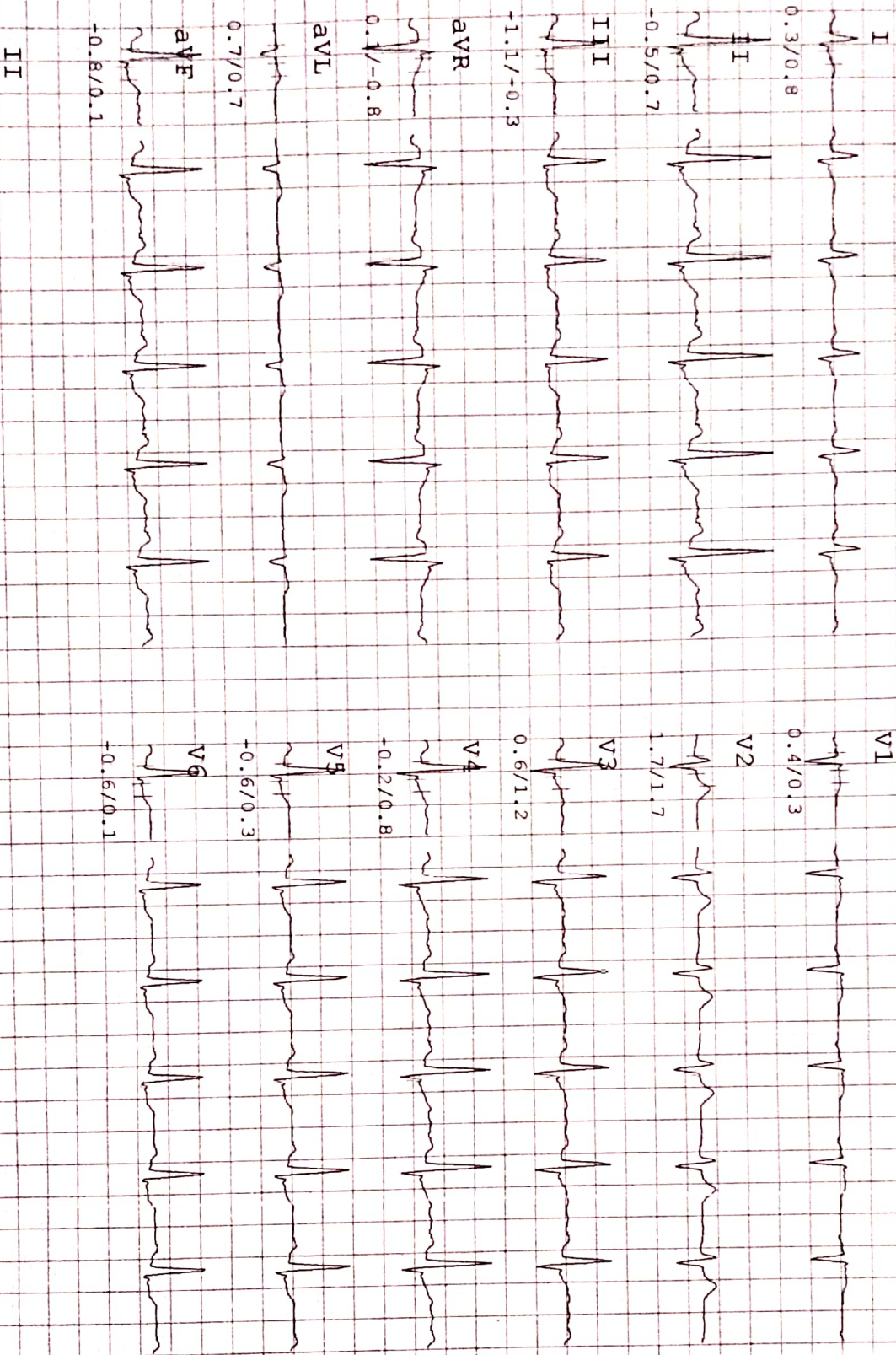



SHREEJI Multispeciality Hospital

Inspiring better health...

SHREEJI OCCUPATIONAL CENTRE SHREEJI PATHOLOGY LABORATORY

112F, Tower-A, Senate Square, Opp. Gangotri Apartment, Vuda Char rasta, Gotri, Vadodara-390021.

M. : 9157022510, Email : shreejihospital19@yahoo.com, smh31082015@gmail.com

Name : KAMALE SHANKAR
Ref By : DR. SMH

Age/Sex : 35 Yrs./M
Date : 24/07/2021
Report ID. : 21

LIPID PROFILE

TEST	RESULT	UNIT	REFERENCE INTERVAL
Total Lipid (Calculated)	: 573	mg/dL	350 - 750 mg/dL
Serum Cholesterol	: 188.0	mg/dL	130 - 200 mg/dL
Serum Triglyceride	: 114.0	mg/dL	60 - 165 mg/dL
HDL Cholesterol	: 50.0	mg/dL	30 - 70 mg/dL
LDL Cholesterol	: 115.2	mg/dL	Upto 150 mg/dL
CHOL./HDL Chol. Ratio	: 3.76	: 1	Less than 5
LDL Chol/HDL Chol Ratio	: 2.30	: 1	Less than 3.5
VLDL (Calculated)	: 22.80	mg/dL	Upto 30 mg/dL

Hb A1C REPORT

Hb A1C - Glycated Hb Glycated Haemoglobin	: 5.7	%	Non Diabetic : 4.3 - 6.3 % Good Control : 6.4 - 7.5 % Moderate Control : 7.5 - 9.0 % Poor Control : 9.0 % & Above
Avg. Blood Glucose Level	: 126	mg/dL	
Estimated Average Glucose eAG	: 117	mg%	

END OF REPORT



DR VIMAL TAILOR (G41306)
DR YOGESH (G9892)
DR SHIVANI (MICROBIOLOGIST)



SHREEJI Multispeciality Hospital

Inspiring better health...

SHREEJI OCCUPATIONAL CENTRE SHREEJI PATHOLOGY LABORATORY

112F, Tower-A, Senate Square, Opp. Gangotri Apartment, Vuda Char rasta, Gotri, Vadodara-390021.
M. : 9157022510, Email : shreejihospital19@yahoo.com, smh31082015@gmail.com

Name : KAMALE SHANKAR
Ref By : DR. SMH

Age/Sex : 35 Yrs./M
Date : 24/07/2021
Report ID. : 21

EXAMINATION OF URINE

Sample : RANDOM

PHYSICAL EXAMINATION

Quantity	: 10	mL
Colour	: COLOURLESS	
Transparency	: CLEAR	
Specific Gravt	: 1.030	
Reaction	: ACIDIC	
Deposits	: ABSENT	

CHEMICAL EXAMINATION

Sugar	: NIL	Albumin	: NIL
Bile Salts	: ABSENT	Acetone	: ABSENT
Urobilinogen	: NORMAL : ~ < 1.0 mg/dL	Bile Pigments	: ABSENT
Nitrate	: ABSENT	Occult Blood	: ABSENT

MICROSCOPIC EXAMINATION

RBC	: NIL	Pus Cells	: 0-1 / hpf
Crystals	: NIL	Epithelial Cell	: NIL
		Amorphous Phosp	: NIL

THYROID FUNCTIONS

<u>TEST</u>	<u>RESULT</u>	<u>UNIT</u>	<u>REFERENCE INTERVAL</u>
Total Triiodothyronine - T3	: 0.70	ng/mL	0.58 - 1.59 ng/mL
Total Thyroxine - T4	: 6.80	ng/mL	4.87 - 11.72 microgram%
Thyroid Stl. Hormone -TSH	: 1.50	ng/mL	0.35 - 4.94 IU/mL

END OF REPORT



DR VIMAL TAILOR (G41306)
DR YOGESH (G9892)
DR SHIVANI (MICROBIOLOGIST)



SHREEJI Multispeciality Hospital

Inspiring better health...

SHREEJI OCCUPATIONAL CENTRE SHREEJI PATHOLOGY LABORATORY

112F, Tower-A, Senate Square, Opp. Gangotri Apartment, Vuda Char rasta, Gotri, Vadodara-390021.
M. : 9157022510, Email : shreejihospital19@yahoo.com, smh31082015@gmail.com

Name : KAMALE SHANKAR
Ref By : DR. SMH

Age/Sex : 35 Yrs./M
Date : 24/07/2021
Report ID. : 21

BIOCHEMISTRY

<u>TEST</u>	<u>RESULT</u>	<u>UNIT</u>	<u>REFERENCE INTERVAL</u>
Blood Urea Nitrogen - BUN	: 16.00	mg/dL	4.5 - 19.0 mg/dL
Serum Creatinine	: 0.70	mg/dL	0.6 - 1.4 mg/dL
Serum Uric Acid	: 5.50	mg/dL	3.4 - 7.0 mg/dL
<u>SERUM PROTEIN</u>			
Serum Protein Total	: 7.00	g/dL	6.6 - 8.3 g/dL
Albumin	: 4.20	g/dL	3.5 - 5.0 g/dL
Globulin	: 2.80	g/dL	2.3 - 3.5 g/dL
A/G Ratio	: 1.5	: 1	1.5 - 2.5 : 1
Bilirubin - Total	: 0.4	mg/dL	0.00 - 1.00 mg/dL
Bilirubin - Direct	: 0.1	mg/dL	Upto 0.30 mg/dL
Bilirubin - Indirect	: 0.3	mg/dL	0.1 - 1.0 mg/dL
SGPT	: 26.0	IU/L	10 - 40 IU/L
SGOT	: 34.0	IU/L	Upto 40 IU/L
Serum Alkaline Phosphatase	: 42.0	U/L	37 - 147 U/L
<u>FASTING (FBS)</u>			
Blood Glucose	: 103.0	mg/dL	70 - 110 mg/dL
<u>POST-PRANDIAL</u>			
Blood Glucose	: 128.0	mg/dL	80 - 140 mg/dL
<u>SPECIAL TESTS</u>			
GGTP	: 42	U/L	05 - 85 U/L
Gamma Glutamyltransferase			

Done By Fully Auto Analyzer MIURA, A-1004

END OF REPORT



DR VIMAL TAILOR (G41306)
DR YOGESH (G9892)
DR SHIVANI (MICROBIOLOGIST)



SHREEJI Multispeciality Hospital

Inspiring better health...

SHREEJI OCCUPATIONAL CENTRE SHREEJI PATHOLOGY LABORATORY

112F, Tower-A, Senate Square, Opp. Gangotri Apartment, Vuda Char rasta, Gotri, Vadodara-390021.
M. : 9157022510, Email : shreejihospital19@yahoo.com, smh31082015@gmail.com

Name : KAMALE SHANKAR
Ref By : DR. SMH

Age/Sex : 35 Yrs./M
Date : 24/07/2021
Report ID. : 21

HAEMOGRAM PROFILE

TEST	RESULT	UNIT	METHOD	REFERENCE INTERVAL
<u>BLOOD COUNTS & INDICES</u>				
Haemoglobin	: 14.40	gm%		13.5 - 17.0 gm%
Total RBC	: 5.80	mill/cmm		4.6 - 6.2 mill/cmm
PCV	: 48.00	%		40 - 54 %
MCV	: 82.75	fL		80 - 96 fL
MCH	: 24.82	pg		27 - 31 pg
MCHC	: 30.00	%		32 - 36 %
Total WBC	: 5,200	/cmm		4,000 - 11,000/cmm
Platelet Count	: 2,29,000	/cmm		1.5 - 4.0 Lac/cmm.
<u>DIFFERENTIAL LEUCOCYTES COUNT</u>				
Band Cells	: 00	%		00 - 06 %
Neutrophils	: 57	%		55 - 70 %
Lymphocytes	: 29	%		20 - 40 %
Eosinophils	: 07	%		01 - 06 %
Monocytes	: 07	%		02 - 08 %
Basophiis	: 00	%		00 - 01 %
Platelet In Smear	: ADEQUATE			
<u>ERYTHROCYTES SEDIMENTATION RATE</u>				
ESR After 1st Hour	: 5	mm	Westergren	01 - 07 mm
Blood Group	: * A *			
Rh Factor (Anti D.)	: * POSITIVE *			

(By Fully Automated Cell Counter Sysmex KX - 21, Japan)

END OF REPORT



DR VIMAL TAILOR (G41306)
DR YOGESH (G9892)
DR SHIVANI (MICROBIOLOGIST)