

1800 32

Info Aakash <info@aakashhospital.com>



Check up Booking Request(bobS36989), Beneficiary Code-30362

wellness@mediwheel.in
aakashhospital.com
customercare@mediwheel.in

Fri, Mar 31, 2023 at 12:14 PM



011-41195959

Email:wellness@mediwheel.in

Dear Aakash Hospital,
City : Delhi . Address : 90/43 Malviya Nagar New Delhi,
We have received the confirmation for the following booking .

Name : Rajni
Age : 29
Gender : Male
Package Name : Mediwheel Metro Full Body Health Checkup Female Below 40
Contact Details : 9873684078
Booking Date : 31-03-2023
Appointment Date : 01-04-2023

Member Information			
Booked Member Name	Age	Gender	Cost(In INR)
Rajni	32	Female	Cashless
Total amount to be paid			Cashless

We will get back to you with confirmation update shortly. Please find the package details as attached for your reference.

Package Name : Mediwheel Metro Full Body Health Checkup Female Below 40 - Includes 43 Tests

Tests Included in this Package :
Ecg, Blood Group & Rh Factor, TSH, X-ray Chest, Stress Test (tmt)/ 2d Echo, Blood Sugar Postprandial, A:g Ratio, Blood Group, Total Cholesterol, Triglycerides, Fasting Blood Sugar, Ultrasound Whole Abdomen , Glycosylated Haemoglobin (hba1c), Hdl, Vldl, Urine Analysis, LDL, Total Protine, General Consultation, Skin/ENT consultation, HDL/ LDL ratio, GGT(Gamma-glutamyl Transferase), Eye Check-up consultation, ALP (ALKALINE PHOSPHATASE), Uric Acid, AST/ALT Ratio, Serum Protein, CBC with ESR, Stool Analysis, Urine Sugar Fasting, Urine Sugar PP, T3, T4, Cholesterol Total / HDL Ratio, BUN, BUN/Creatinine Ratio, Bilirubin Total & Direct and Indirect, Albumin, Globulin

भारत सरकार

रजनी
Rajni

जन्म वर्ष / Year of Birth : 1990
महिला / Female



9444 9564 9154

आधार — आम आदमी का अधिकार

आधार

पता: D/O त्रिलोकी नाथ,
म.न०-डी-१४६, गली न०-८, ओम नगर,
मीठापुर विस्तार, जैतपुर, साउथ दिल्ली,
दिल्ली, 110044

Address: D/O Triloki Nath,
H.N0-D-146, Gali N0-8, Om
Nagar, Mithapur Extn., Jaitpur,
South Delhi, Delhi, 110044

1947
1800 180 1947

help@uidai.gov.in

www.uidai.gov.in

P.O. Box No.1947
Bengaluru-560 001





Aakash Hospital™

Care with Concern

(A unit of Dr. Gaba & Associates Medicare Pvt. Ltd.)



90/43, Malviya Nagar, New Delhi-110017 #011 40501000 (100 Lines), 9871027922
info@aakashhospital.com, www.aakashhospital.com

Name of patient :	Rajni	Age :	M/F : F
Address :			
Consultant :	Dr. Priyanka Singh	Speciality :	ophthalmology
Date :	1/4/23		

Investigations :	Presenting Complaints:	Provisional Diagnosis
	Present History :	
Systemic Examination :	Past History :	
	Family History :	
• Followup/Next visit • Diet / Nutrition Explained • Preventive Steps Explained • Prognosis Explained	H/o any Allergy :	
	Vitals :	
	BP :	
	Pulse :	
	Temp :	
	Pain Scale (0-10)	
	Wt/Ht (if required)	
	Immunization	
	Signature :	Date/Time :

Handwritten notes in Systemic Examination:
 Vn - 6/6
 6/6
 B/E AS
 WNL
 mild dry eyes B/E

Handwritten notes in Past History:
 KICLO DM

Handwritten notes in Family History:
 (1) E/A Resync
 2id 0000
 x 3 months

Handwritten notes in Family History:
 (2) Tab. Extra max
 1 OD x 1 month

Signature: Dr. PRIYANKA SINGH
 MBBS, MS (Ophthalmology), DNB, FAICO
 Consultant & Eye Surgeon
 Regn. No.: DMC / R / 06891

AAKASH HOSPITAL

90/43, MALVIYA NAGAR NEW DELHI 110017

Stress Test - Summary Report

Patient Information

Date: 01/April/2023 13:04

Name : RAJNI

Age : 32 yrs

Gender : Female

Ref. Dr. : Dr Rahul Trehan

I.D. : 69

Height : 0 cm

Weight : 0 kgs

Medication

Indications

Test Results

Protocol : Bruce

Target H.R. : 188 (159)

H.R. Achieved 160 bpm (85.11)

Max B.P. : 140/90 mm/Hg

Max. Work Load : 9.3 METS

Exercise Time : 7:12 min:sec

Recovery Time : 4:0 min:sec

Max RPP (in 1000) : 22

Reason for Termination

Comments

negative for stress induced ischaemia

Dr RAHUL TREHAN
M.B.B.S. MD (MED)
Consultant Physician Cardiologist

Dr Rahul Trehan

AAKASH HOSPITAL

90/43, MALVIYA NAGAR NEW DELHI 110017

Protocol Used : Bruce

Stage	Time m:s	H.R. bpm	B.P. mm / Hg	Speed / Grade mph / %	Load METs * 1000	R.P.P. * 1000	II	V2 (level / slope)	V5
Supine	0:12	114	0/0	0.0 / 0.0	1.0	0	0.2 / 0.3	1.2 / 1.2	-0.2 / -0.1
Standing	0:12	115	110/70	0.0 / 0.0	1.0	12	0.3 / 0.5	1.1 / 1.2	-0.4 / -0.3
HyperV	0:12	119	110/70	0.0 / 0.0	1.0	13	0.3 / 0.4	1.2 / 1.6	-0.1 / 0.1
Exer : 1 / 7	3:0	142	120/80	1.7 / 10.0	4.8	17	1.6 / 0.7	3.7 / 3.4	-0.3 / 0.7
Exer : 2 / 7	3:0	152	130/85	2.5 / 12.5	7.0	19	0.7 / 0.8	3.4 / 4.1	0.0 / 0.8
Exer : 3 / 7	1:12	159	140/90	3.4 / 14.0	9.3	22	-0.2 / 1.1	2.9 / 4.2	-0.7 / 0.8
Peak	7:12	160	140/90	3.4 / 14.0	9.3	22	0.7 / 1.1	2.3 / 2.9	-0.5 / 0.5
Recovery	1:0	145	140/90	0.0 / 0.0	1.0	20	0.4 / 1.2	4.2 / 5.4	0.3 / 0.9
Recovery	2:0	134	130/85	0.0 / 0.0	1.0	17	0.5 / 1.1	3.1 / 4.4	0.2 / 0.8
Recovery	3:0	125	120/80	0.0 / 0.0	1.0	15	0.0 / 0.4	1.7 / 2.4	-0.1 / 0.3
Recovery	4:0	121	115/75	0.0 / 0.0	1.0	13	-0.1 / 0.4	1.0 / 1.9	-0.2 / 0.1

RAJNI (32 yrs old Female)

01/Apr/2023 (13:15)

Dr Rahul Trehan

Dr Rahul Trehan

KARDIO SURGICAL 9811000518

AAKASH HOSPITAL

90/43, MALVIYA NAGAR NEW DELHI 110017

Bruce	PostJ: 80	01/Apr/2023 (13:15)	1.0 METS	ST @ 10 mm/mV	Median ECG		
Supine	0.0 %	0.0 mph	00:12	Total 00:00	25 mm/s	BP: 0/ 0 mm/Hg	HR: 114 bpm

Level / Slope
mm / mm/s



1.2 mm / 1.2 mm/s



0.0 mm / 0.1 mm/s

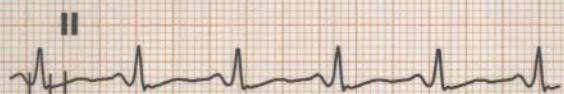

0.3 mm / 0.5 mm/s

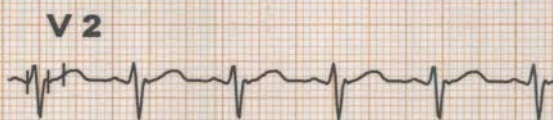

1.3 mm / 1.5 mm/s



-0.8 mm / -0.7 mm/s



-0.1 mm / 0.1 mm/s



-1.0 mm / -1.1 mm/s

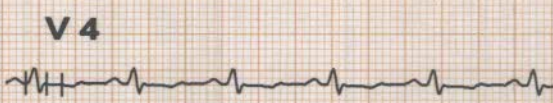

-0.2 mm / -0.1 mm/s



1.2 mm / 0.9 mm/s



-0.1 mm / 0.0 mm/s



-0.3 mm / 0.0 mm/s



0.1 mm / 0.0 mm/s



RAJNI (32 yrs old Female)

Dr Rahul Trehan

Dr Rahul Trehan

KARDIO SURGICARE 3611008918

AAKASH HOSPITAL

90/43, MALVIYA NAGAR NEW DELHI 110017

Bruce	PostJ: 80	01/Apr/2023 (13:15)	1.0 METS	ST @ 10 mm/mV	Median ECG		
Standing	0.0 %	0.0 mph	00:12	Total 00:00	25 mm/s	BP: 110/ 70 mm/Hg	HR: 115 bpm

Level / Slope
mm / mm/s

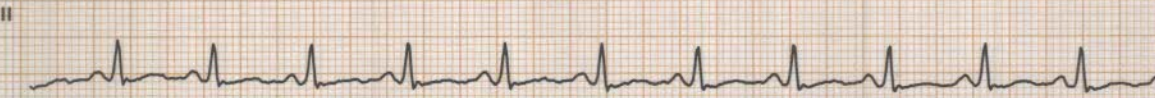
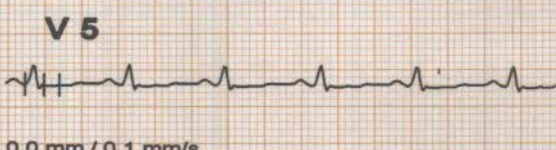
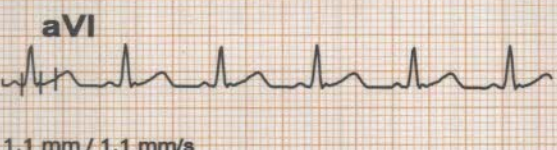
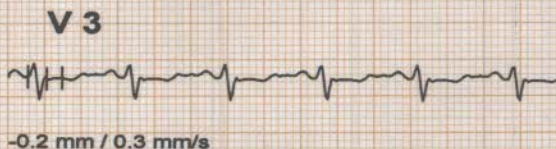
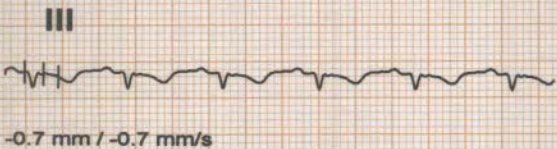
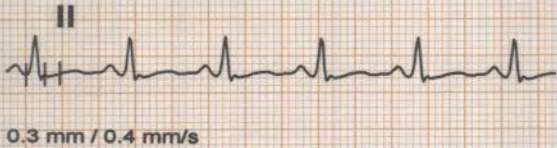
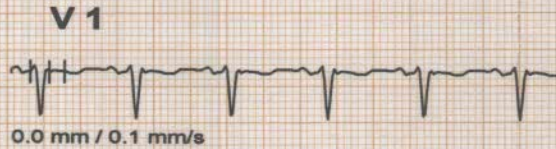
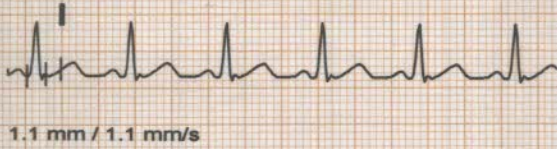

RAJNI (32 yrs old Female)	Dr Rahul Trehan	Dr Rahul Trehan
---------------------------	-----------------	-----------------

AAKASH HOSPITAL

90/43, MALVIYA NAGAR NEW DELHI 110017

Bruce	PostJ: 80	01/Apr/2023 (13:15)	1.0 METS	ST @ 10 mm/mV	Median ECG	
HyperV	0.0 %	0.0 mph	00:12	Total 00:06	25 mm/s	
					BP: 110/ 70 mm/Hg	HR: 119 bpm

Level / Slope
mm / mm/s

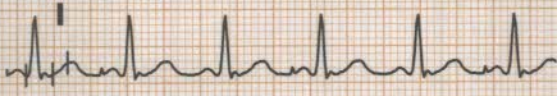

1.9 mm / 2.1 mm/s

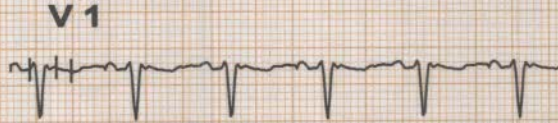

-0.2 mm / -0.7 mm/s

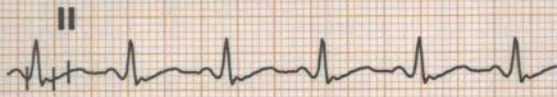

1.0 mm / 1.3 mm/s



1.3 mm / 1.3 mm/s



-0.8 mm / -0.8 mm/s



-0.7 mm / -0.5 mm/s



-1.7 mm / -1.9 mm/s

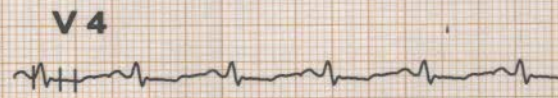

-0.5 mm / -0.3 mm/s



1.7 mm / 1.6 mm/s



-0.5 mm / -0.3 mm/s



0.1 mm / 0.4 mm/s

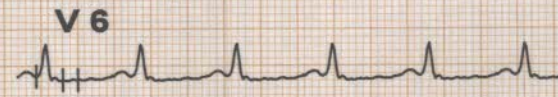

-0.5 mm / 0.0 mm/s



RAJNI (32 yrs old Female)

Dr Rahul Trehan

Dr Rahul Trehan

AAKASH HOSPITAL

90/43, MALVIYA NAGAR NEW DELHI 110017

Bruce	PostJ: 80	01/Apr/2023 (13:15)	4.8 METS	ST @ 10 mm/mV	Median ECG
Exer: 1 / 7	10.0 %	1.7 mph	02:18	Total 02:18	25 mm/s
				BP: 120/ 80 mm/Hg	HR: 140 bpm

Level / Slope
mm / mm/s



1.0 mm / 1.7 mm/s



2.0 mm / 1.5 mm/s



1.1 mm / 1.2 mm/s



3.4 mm / 4.2 mm/s

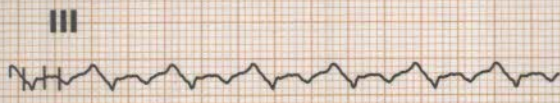

0.0 mm / -0.5 mm/s



-0.1 mm / 0.5 mm/s



-1.2 mm / -1.6 mm/s



0.1 mm / 0.8 mm/s



0.5 mm / 1.2 mm/s



-0.1 mm / 0.8 mm/s

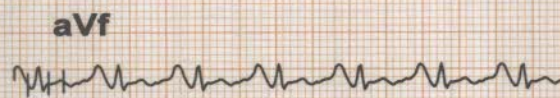

0.6 mm / 0.4 mm/s



-0.2 mm / 0.7 mm/s



RAJNI (32 yrs old Female)

Dr Rahul Trehan

Dr Rahul Trehan

KARDIO SURGICARE 981110088

AAKASH HOSPITAL

90/43, MALVIYA NAGAR NEW DELHI 110017

Bruce	PostJ: 80	01/Apr/2023 (13:15)	7.0 METS	ST @ 10 mm/mV	Median ECG
Exer : 2 / 7	12.5 %	2.5 mph	02:06	Total 05:06	25 mm/s
					BP: 130/ 85 mm/Hg
					HR: 148 bpm

Level / Slope
mm / mm/s



I
1.0 mm / 2.0 mm/s

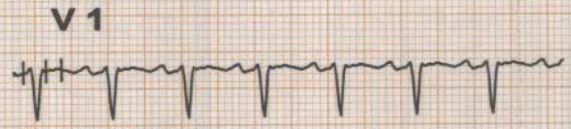

V1
0.4 mm / 0.3 mm/s

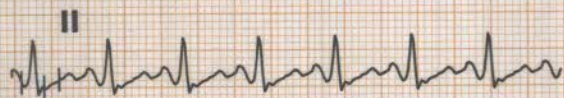

II
0.4 mm / 1.5 mm/s



V2
2.9 mm / 3.8 mm/s



III
-0.7 mm / -0.7 mm/s



V3
0.1 mm / 1.5 mm/s



aVr
-0.7 mm / -1.9 mm/s



V4
-0.1 mm / 0.9 mm/s

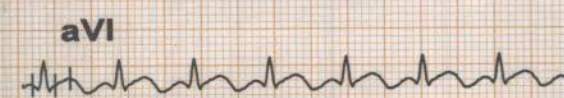

aVI
1.0 mm / 1.3 mm/s



V5
-0.2 mm / 0.3 mm/s

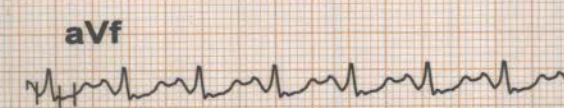

aVf
-0.3 mm / 0.4 mm/s

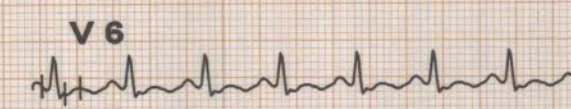

V6
-0.3 mm / 1.1 mm/s



RAJNI (32 yrs old Female)	Dr Rahul Trehan	Dr Rahul Trehan
---------------------------	-----------------	-----------------

AAKASH HOSPITAL

90/43, MALVIYA NAGAR NEW DELHI 110017

Bruce	PostJ: 80	01/Apr/2023 (13:15)	9.3 METS	ST @ 10 mm/mV	Median ECG
Exer : 3 / 7	14.0 %	3.4 mph	00:24	Total 06:24	25 mm/s
				BP: 140/ 90 mm/Hg	HR: 154 bpm

Level / Slope
mm / mm/s

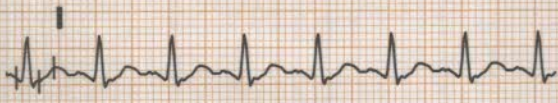

1.7 mm / 2.8 mm/s

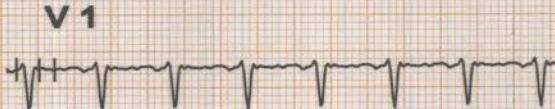

-0.1 mm / 0.0 mm/s

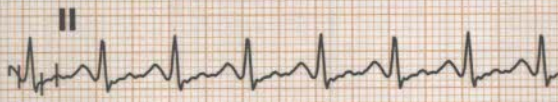

0.5 mm / 1.7 mm/s



2.1 mm / 3.3 mm/s

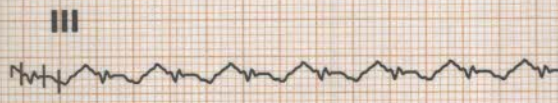

-1.1 mm / -1.1 mm/s



0.0 mm / 0.8 mm/s



-1.2 mm / -2.4 mm/s



-0.5 mm / 0.3 mm/s



1.7 mm / 2.1 mm/s



-0.1 mm / 0.5 mm/s

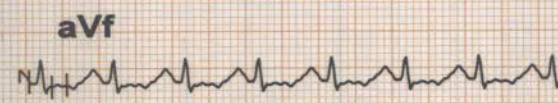

-0.3 mm / 0.4 mm/s



-0.1 mm / 0.0 mm/s



RAJNI (32 yrs old Female)

Dr Rahul Trehan

Dr Rahul Trehan

KARDIO SURVEILLANCE 9911000518

AAKASH HOSPITAL

90/43, MALVIYA NAGAR NEW DELHI 110017

Bruce	01/Apr/2023 (13:15)	9.3 METS	ST @ 10 mm/mV	Link Median
Peak	14.0 %	3.4 mph	07:12	Post J : 80
			25 mm/sec	BP:140/ 90 mm/Hg
				HR:160 bpm

Level / Slope
mm / mm/s



1.2 mm , 1.3 mm/s



0.1 mm , 0.0 mm/s



0.7 mm , 1.1 mm/s



2.3 mm , 2.9 mm/s

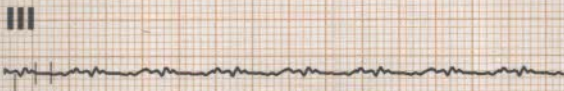

-0.4 mm , -0.3 mm/s



0.0 mm , 1.1 mm/s



-1.1 mm , -1.3 mm/s



-0.5 mm , 0.9 mm/s



1.0 mm , 0.9 mm/s



-0.5 mm , 0.5 mm/s



0.1 mm , 0.4 mm/s



0.2 mm , -0.5 mm/s

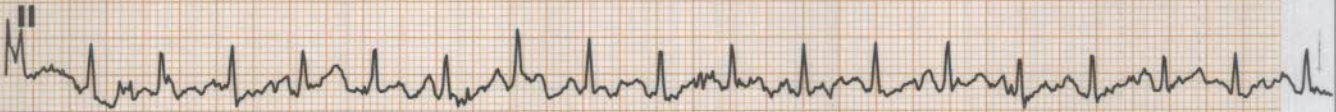

* Computer Corrected Baseline

Filtered Waveform

RAJNI (32 yrs old Female)	Dr Rahul Trehan
---------------------------	-----------------

AAKASH HOSPITAL

90/43, MALVIYA NAGAR NEW DELHI 110017

Bruce	PostJ: 80	01/Apr/2023 (13:15)	1.0 METS	ST @ 10 mm/mV	Median ECG
Recovery	0.0 %	0.0 mph	01:00	25 mm/s	BP: 140/ 90 mm/Hg

Level / Slope
mm / mm/s

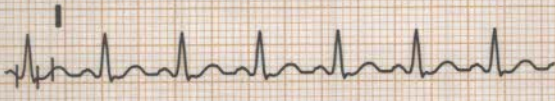

1.1 mm / 1.6 mm/s



1.1 mm / 1.3 mm/s



0.4 mm / 1.2 mm/s



4.2 mm / 5.4 mm/s

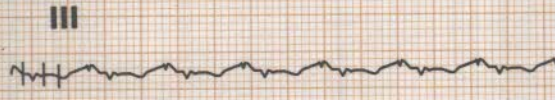

-0.6 mm / -0.5 mm/s



1.1 mm / 1.9 mm/s



-0.8 mm / -1.6 mm/s



0.4 mm / 1.1 mm/s



1.1 mm / 1.3 mm/s



0.3 mm / 0.9 mm/s



-0.1 mm / 0.4 mm/s



0.1 mm / 0.7 mm/s



RAJNI (32 yrs old Female)

Dr Rahul Trehan

Dr Rahul Trehan

KARDO SURGICARE 9811008918

AAKASH HOSPITAL

90/43, MALVIYA NAGAR NEW DELHI 110017

Bruce	PostJ: 80	01/Apr/2023 (13:15)	1.0 METS	ST @ 10 mm/mV	Median ECG
Recovery	0.0 %	0.0 mph	02:00	25 mm/s	BP: 130/ 85 mm/Hg

Level / Slope
mm / mm/s



1.0 mm / 1.5 mm/s



1.0 mm / 1.2 mm/s



0.5 mm / 1.1 mm/s



3.1 mm / 4.4 mm/s

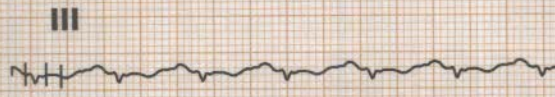

-0.5 mm / -0.5 mm/s



0.6 mm / 1.5 mm/s



-0.8 mm / -1.5 mm/s



0.3 mm / 1.1 mm/s



0.8 mm / 1.1 mm/s

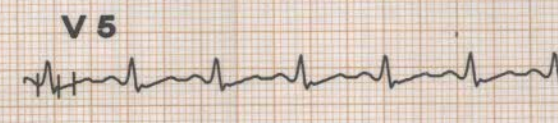

0.2 mm / 0.8 mm/s

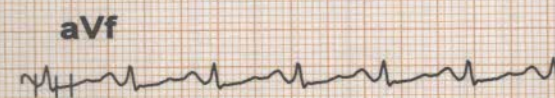

-0.1 mm / 0.3 mm/s

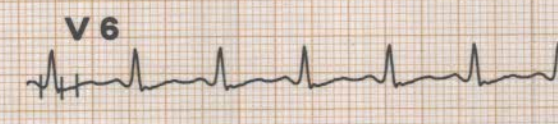

0.1 mm / 0.7 mm/s

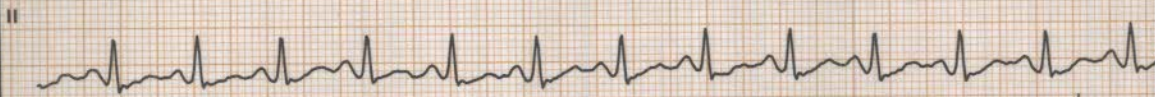

RAJNI (32 yrs old Female)	Dr Rahul Trehan	Dr Rahul Trehan
---------------------------	-----------------	-----------------

AAKASH HOSPITAL

90/43, MALVIYA NAGAR NEW DELHI 110017

Bruce	PostJ: 80	01/Apr/2023 (13:15)	1.0 METS	ST @ 10 mm/mV	Median ECG
Recovery	0.0 %	0.0 mph	03:00	25 mm/s	BP: 120/ 80 mm/Hg

Level / Slope
mm / mm/s

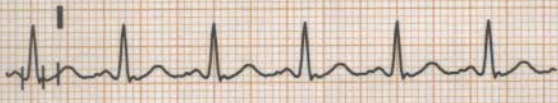

0.8 mm / 1.1 mm/s



0.3 mm / 0.5 mm/s



0.0 mm / 0.4 mm/s



1.7 mm / 2.4 mm/s

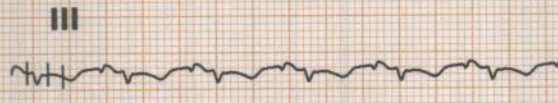

-0.6 mm / -0.7 mm/s



0.0 mm / 0.5 mm/s



-0.5 mm / -0.9 mm/s



-0.2 mm / 0.3 mm/s



0.8 mm / 0.8 mm/s



-0.1 mm / 0.3 mm/s



-0.4 mm / -0.1 mm/s

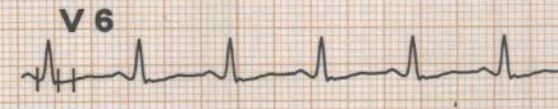

0.0 mm / 0.3 mm/s



RAJNI (32 yrs old Female)	Dr Rahul Trehan	Dr Rahul Trehan
---------------------------	-----------------	-----------------

AAKASH HOSPITAL

90/43, MALVIYA NAGAR NEW DELHI 110017

Bruce	PostJ: 80	01/Apr/2023 (13:15)	1.0 METS	ST @ 10 mm/mV	Median ECG
Recovery	0.0 %	0.0 mph	04:00	25 mm/s	BP: 115/ 75 mm/Hg

Level / Slope
mm / mm/s

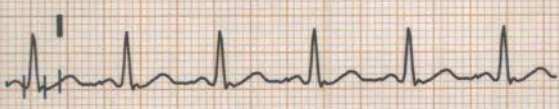

0.7 mm / 1.1 mm/s

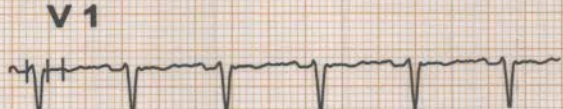

0.2 mm / 0.3 mm/s

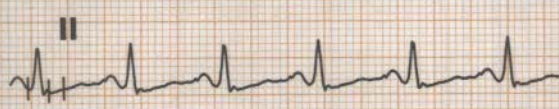

-0.1 mm / 0.4 mm/s

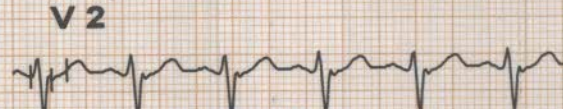

1.0 mm / 1.9 mm/s



-0.7 mm / -0.7 mm/s



-0.2 mm / 0.3 mm/s



-0.3 mm / -0.8 mm/s



-0.4 mm / 0.1 mm/s



0.7 mm / 0.8 mm/s



-0.2 mm / 0.1 mm/s



-0.5 mm / -0.1 mm/s

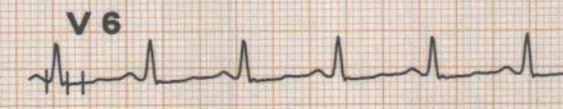

-0.3 mm / 0.0 mm/s



RAJNI (32 yrs old Female)	Dr Rahul Trehan	Dr Rahul Trehan
---------------------------	-----------------	-----------------





Aakash HospitalTM

Care with concern

(A unit of Dr. Gaba & Associates Medicare Pvt. Ltd.)



CIN No. U85110DL2004PTC125538

90/43, Malviya Nagar, New Delhi-110017
+91-11-40501000 (100 Lines), 9871027922
info@aakashhospital.com, www.aakashhospital.com

NAME: MRS RAJNI	AGE: 32 Y	SEX: MALE
REF.BY: MEDICAL	DATE: 01.04.2023	X RAY NO: 31965

CHEST (PA VIEW)

The diaphragmatic domes have smooth contours, a normal arched shape and occupy a normal position.

The costophrenic angles are clear.

Both lungs are normally aerated and are applied to the chest wall on all sides.

The mediastinum is centered and of normal width.

The cardiac and vascular shadows show a normal configuration.

The thoracic skeleton is symmetrically shaped and the spine is unremarkable.

The soft tissue envelope of chest shows no abnormalities.

IMP: NORMAL STUDY

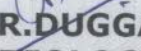
DR. R. DUGGAL
MD (RADIOLOGY)
DMC-2595

AREA OF EXPERTISE

- Interventions (Vascular & Nonvascular)
- FNAC
- Biopsy
- Drainages
- Doppler Scans
- 3D & 4D Scans
- Varicose Vein Laser Treatment





Aakash HospitalTM

Care with concern

(A unit of Dr. Gaba & Associates Medicare Pvt. Ltd.)



CIN No. U85110DL2004PTC125538

90/43, Malviya Nagar, New Delhi-110017
#+91-11-40501000 (100 Lines), 9871027922
info@aakashhospital.com, www.aakashhospital.com

Patient Name : Mr. Rajni Age/Sex : 32 Y / Male UHID : 48115
Ref. By : Self Req. No. : 1192/OPD - 64 Req. At : 01/04/2023 13:17:38
Sampling Date : 01/04/2023 13:48:37 Reporting Date : 01/04/2023 13:56:58

BIOCHEMISTRY

Sample type : BLOOD

Report Type : Final

BLOOD GLUCOSE (PP)

Test Name	Results	Units	Bio. Ref. Interval	Method
BLOOD SUGAR PP	351 H	mg/dL	80 - 140	GOD-PAP

BLOOD GROUP

Test Name	Results	Units	Bio. Ref. Interval	Method
Blood Group	"A"			Slide Method
RH TYPING	POSITIVE			Haemagglutination

LFT (LIVER FUNCTION TEST)

Test Name	Results	Units	Bio. Ref. Interval	Method
Bilirubin Total	0.9	mg/dL	0 - 2	MODIFIED TAB
Direct Bilirubin	0.4	mg/dL	0 - 0.4	MODIFIED TAB
Indirect Bilirubin	0.5	mg/dL	0.2 - 1.2	Calculated
Protein Total - Serum	6.9	g/dL	6.2 - 8	DIRECT BIURET
Albumin - Serum	4.4	g/dL	3.5 - 5.5	BCG
Globulin - Serum	2.5	g/dL	1.8 - 3.6	Calculated
A/G Ratio	1.76 H		0.8 - 1.2	Calculated
SGOT	24	U/L	0 - 46	IFCC without P5P
SGPT	46	IU/L	0 - 49	IFCC
Alkaline Phosphatase - Serum	152	U/L	82 - 306	DGKC-SCE

Ms. Priya
Created By

Approved By

Dr. Meena Metre
MBBS, MD Consultant Pathologist



Aakash HospitalTM

Care with concern

(A unit of Dr. Gaba & Associates Medicare Pvt. Ltd.)



CIN No. U85110DL2004PTC125538

90/43, Malviya Nagar, New Delhi-110017
#+91-11-40501000 (100 Lines), 9871027922
info@aakashhospital.com, www.aakashhospital.com

Patient Name : Mr. Rajni	Age/Sex : 32 Y / Male	UHID : 48115
Ref. By : Self	Req. No. : 1192/OPD - 64	Req. At : 01/04/2023 13:17:38
Sampling Date : 01/04/2023 13:48:37	Reporting Date : 01/04/2023 13:56:58	

GGTP	49 H	U/L	0-38	Glupa-c
------	--------	-----	------	---------

INTERPRETATION:

In an asymptomatic patient, Non alcoholic fatty liver disease (NAFLD) is the most common cause of increased AST, ALT levels. NAFLD is considered as hepatic manifestation of metabolic syndrome. In most type of liver disease, ALT activity is higher than that of AST; exception may be seen in Alcoholic Hepatitis, Hepatic Cirrhosis, and Liver neoplasia. In known cases of Chronic Liver disease due to Viral Hepatitis B & C, Alcoholic liver disease or NAFLD, Enhanced liver fibrosis (ELF) test may be used to evaluate liver fibrosis. In a patient with Chronic Liver disease, AFP and Des-gamma carboxyprothrombin (DCP)/PIVKA II can be used to assess risk for development of Hepatocellular Carcinoma.

URIC ACID (SERUM)

Test Name	Results	Units	Bio. Ref. Interval	Method
Uric Acid - Serum	2.6 L	mg/dL	3.6 - 7.7	Uricase

S. Uric Acid - Uric Acid- Elevated in renal dysfunction, gout, leukemia, polycythemia, diabetes, hypothyroidism. Decreased in Wilson's disease.

UREA SERUM

Test Name	Results	Units	Bio. Ref. Interval	Method
Blood Urea	27.6	mg/dL	18 - 45	Urease

CREATININE

Test Name	Results	Units	Bio. Ref. Interval	Method
Creatinine - Serum	0.4 L	mg/dL	0.7 - 1.2	Enzymatic GLDH

S. Creatinine - Creatinine- Increased in acute and chronic renal disease.

LIPID PROFILE

Ms. Priya
Created By

Approved By

Dr. Meena Metre
MBBS, MD Consultant Pathologist



Aakash HospitalTM

Care with concern

(A unit of Dr. Gaba & Associates Medicare Pvt. Ltd.)



CIN No. U85110DL2004PTC125538

90/43, Malviya Nagar, New Delhi-110017
+91-11-40501000 (100 Lines), 9871027922
info@aakashhospital.com, www.aakashhospital.com

Patient Name : Mr. Rajni	Age/Sex : 32 Y / Male	UHID : 48115
Ref. By : Self	Req. No. : 1192/OPD - 64	Req. At : 01/04/2023 13:17:38
Sampling Date : 01/04/2023 13:48:37	Reporting Date : 01/04/2023 13:56:58	

Test Name	Results	Units	Bio. Ref. Interval	Method
Total Cholesterol	118	mg/dL	0 - 220	CHOD-PAP
Triglycerides	72.0	mg/dL	60 - 165	GPO-TRINDER
HDL Cholesterol	46.5	mg/dL	35 - 80	Selective Inhibition
LDL Cholesterol	57.1 L	mg/dL	70 - 100	Calculated
VLDL cholesterol	14.4 L	mg/dL	15 - 30	Calculated
LDL/HDL CHOLESTEROL RATIO	2.54		0 - 3.55	
TOTAL CHOLESTEROL/HDL RATIO	0.31		0 - 4.97	

INTERPRETATION :

NATIONAL LIPID ASSOCIATION RECOMMENDATION	TOTAL CHOLESTROL in mg/dl	TRIGLYCERIDE in mg/dl	LDL CHOLESTROL in mg/dl	NON HDL CHOLESTROL(NLA-2014)
OPTIMAL	<200	<150	<100	<130
ABOVE OPTIMAL	---	---	100-129	130-159
BORDERLINE HIGH	200 --239	150-199	130--159	160--189
HIGH	>=240	200--499	160--189	190--219
VERY HIGH	---	>=500	> =190	>=220

A lipid panel is a common blood test that healthcare providers use to monitor and screen for your risk of cardiovascular disease. The panel includes three measurements of your cholesterol levels and a measurement of your triglycerides.

Ms. Priya
Created By

Approved By

Dr. Meena Metre
MBBS, MD Consultant Pathologist



Aakash HospitalTM

Care with concern

(A unit of Dr. Gaba & Associates Medicare Pvt. Ltd.)



CIN No. U85110DL2004PTC125538

90/43, Malviya Nagar, New Delhi-110017
+91-11-40501000 (100 Lines), 9871027922
info@aakashhospital.com, www.aakashhospital.com

Patient Name : Mr. Rajni Age/Sex : 32 Y / Male UHID : 48115
Ref. By : Self Req. No. : 1192/OPD - 64 Req. At : 01/04/2023
Sampling Date : 01/04/2023 13:48:37 Reporting Date : 01/04/2023 13:56:58 13:17:38

SPECIAL NOTE : 12 HRS FASTING REQUIRED

BLOOD GLUCOSE FASTING (FBS)

Test Name	Results	Units	Bio. Ref. Interval	Method
BLOOD SUGAR FASTING	205 H	mg/dL	70 - 110	GOD-PAP

HBA1C (GLYCOSYLATED HEMOGLOBIN)

Test Name	Results	Units	Bio. Ref. Interval	Method
HBA1C	9.0 H	%	4 - 6	Immunoturbidimetric

EXPECTED VALUES :-

Metabolically healthy patients	=	4.8 - 5.5 % HbA1C
Good Control	=	5.5 - 6.8 % HbA1C
Fair Control	=	6.8-8.2 % HbA1C
Poor Control	=	>8.2 % HbA1C

REMARKS:-

In vitro quantitative determination of **HbA1C** in whole blood is utilized in long term monitoring of glycemia . The **HbA1C** level correlates with the mean glucose concentration prevailing in the course of the patient's recent history (approx - 6-8 weeks) and therefore provides much more reliable information for glycemia monitoring than do determinations of blood glucose or urinary glucose. It is recommended that the determination of **HbA1C** be performed at intervals of 4-6 weeks during Diabetes Mellitus therapy. Results of **HbA1C** should be assessed in conjunction with the patient's medical history, clinical examinations and other findings.

Ms. Priya
Created By

Approved By

Dr. Meena Metre
MBBS, MD Consultant Pathologist



Aakash HospitalTM

Care with concern

(A unit of Dr. Gaba & Associates Medicare Pvt. Ltd.)



CIN No. U85110DL2004PTC125538

90/43, Malviya Nagar, New Delhi-110017
+91-11-40501000 (100 Lines), 9871027922
info@aakashhospital.com, www.aakashhospital.com

Patient Name : Mr. Rajni Age/Sex : 32 Y / Male UHID : 48115
Ref. By : Self Req. No. : 1192/OPD - 64 Req. At : 01/04/2023 13:17:38
Sampling Date : 01/04/2023 13:48:37 Reporting Date : 01/04/2023 13:56:58

HAEMATOLOGY

Report Type : Final

Sample type : BLOOD

COMPLETE HAEMOGRAM

Test Name	Results	Units	Bio. Ref. Interval	Method
Haemoglobin	10.2 L	gm/dL	13.2 - 18	Calorimetric Method
TLC	10500	/CUMM	4000 - 11000	Impedence
Differential Leucocyte Count(DLC)				
Neutrophils	68	%	40 - 75	Microscopy
Lymphocytes	27	%	20 - 45	Microscopy
Eosinophils	3	%	1 - 6	Microscopy
Monocytes	2	%	2 - 10	Microscopy
Basophils	0	%	0 - 3	Microscopy
RBC COUNT	4.0 L	millions/cumm	4.5 - 5.5	Microscopy
PCV (Haematocrit)	30.6 L	%	40 - 50	RBC PULSE HEIGHT DETECTION
MCV	76.0	gm/dL	76 - 96	Calculated
MCH	25.3 L	Picogram	27 - 32	Calculated
MCHC	33.2	gm/dL	31.5 - 34.3	Calculated
Platelet Count	3.20	Lakh/cmm	1.5 - 4	AUTOMATED IMPEDANCE
RDW CV	14.3	%	12 - 15	Histogram
ESR	45 H	mm II Hr.	0 - 20	Westergren

BLOOD UREA NITROGEN (BUN)

Test Name	Results	Units	Bio. Ref. Interval	Method
Blood Urea	27.6	mg/dL	18 - 45	Urease
Blood Urea Nitrogen	12.9	mg/dL	6 - 20	Calculated

Ms. Priya
Created By

Approved By

Dr. Meena Metre
MBBS, MD Consultant Pathologist



Aakash HospitalTM

Care with concern

(A unit of Dr. Gaba & Associates Medicare Pvt. Ltd.)



CIN No. U85110DL2004PTC125538

90/43, Malviya Nagar, New Delhi-110017
#+91-11-40501000 (100 Lines), 9871027922
info@aakashhospital.com, www.aakashhospital.com

Patient Name : Mr. Rajni	Age/Sex : 32 Y / Male	UHID : 48115
Ref. By : Self	Req. No. : 1192/OPD - 64	Req. At : 01/04/2023 13:17:38
Sampling Date : 01/04/2023 13:48:37	Reporting Date : 01/04/2023 13:56:58	

(BUN)

Ms. Priya
Created By

Approved By

Dr. Meena Metre
MBBS, MD Consultant Pathologist



Aakash HospitalTM

Care with concern

(A unit of Dr. Gaba & Associates Medicare Pvt. Ltd.)



CIN No. U85110DL2004PTC125538

90/43, Malviya Nagar, New Delhi-110017
+91-11-40501000 (100 Lines), 9871027922
info@aakashhospital.com, www.aakashhospital.com

Patient Name : Mr. Rajni Age/Sex : 32 Y / Male UHID : 48115
Ref. By : Self Req. No. : 1192/OPD - 64 Req. At : 01/04/2023
Sampling Date : 01/04/2023 13:48:37 Reporting Date : 01/04/2023 13:56:58 13:17:38

CLINICAL PATHOLOGY

Report Type : Final

Sample type : BLOOD

URINE ROUTINE AND MICROSCOPY

Test Name	Results	Units	Bio. Ref. Interval	Method
Physical Examination				
Volume	20	ml		MANUAL
COLOUR/APPEARANCE	Pale Yellow		Pale yellow	MANUAL
Transparency	S.Turbid		Clear	
pH	6.0		6 - 7.5	Manual Reagent Strip (double indicator)
Specific Gravity	1.020		1.005 - 1.03	Manual Reagent Strip (double indicator)
Chemical Examination				
URINE GLUCOSE	Negative		Negative	GOD POD
URINE PROTEIN	Negative		Negative	Tetrabromophenol blue
URINE KETONE BODIES/ACETONE	Negative		Negative	Sodium nitroprusside
BLOOD	Negative		Negative	Peroxidase
LEUKOCYTES	Negative		Negative	Esterase
NITRITE	Negative		Negative	Tetrahydrbenzo(h) quinolin
BILIRUBIN	Negative		Negative	Diazotized dichloraniline
UROBILINOGEN	1.0		0.2 - 1	Ehrlich reaction
MICROSCOPIC EXAMINATION				
PUS CELLS	1-2	/Hpf	0 - 9	Microscopy
RBC'S	NIL	/HPF	0 - 4	Microscopy
Epithelial Cells	2-4	/HPF	0 - 4	Microscopy
BACTERIA	Present	%	Absent	Microscopy
CRYSTALS	Absent		Absent	Microscopy

Ms. Priya
Created By

Approved By

Dr. Meena Metre
MBBS, MD Consultant Pathologist



Aakash HospitalTM

Care with concern

(A unit of Dr. Gaba & Associates Medicare Pvt. Ltd.)



CIN No. U85110DL2004PTC125538

90/43, Malviya Nagar, New Delhi-110017
#+91-11-40501000 (100 Lines), 9871027922
info@aakashhospital.com, www.aakashhospital.com

Patient Name : Mr. Rajni	Age/Sex : 32 Y / Male	UHID : 48115
Ref. By : Self	Req. No. : 1192/OPD - 64	Req. At : 01/04/2023 13:17:38
Sampling Date : 01/04/2023 13:48:37	Reporting Date : 01/04/2023 13:56:58	

CASTS	Absent	/LPF	Absent	Microscopy
YEAST CELL	Present 3+		Absent	Microscopy
OTHERS	NIL		Nil	Microscopy

URINE SUGAR FASTING

Test Name	Results	Units	Bio. Ref. Interval	Method
URINE SUGAR FASTING	Negative		Negative	

Ms. Priya
Created By

Approved By

Dr. Meena Metre
MBBS, MD Consultant Pathologist



Aakash HospitalTM

Care with concern

(A unit of Dr. Gaba & Associates Medicare Pvt. Ltd.)



CIN No. U85110DL2004PTC125538

90/43, Malviya Nagar, New Delhi-110017
#+91-11-40501000 (100 Lines), 9871027922
info@aakashhospital.com, www.aakashhospital.com

Patient Name : Mr. Rajni Age/Sex : 32 Y / Male UHID : 48115
Ref. By : Self Req. No. : 1192/OPD - 64 Req. At : 01/04/2023
Sampling Date : 01/04/2023 13:48:37 Reporting Date : 01/04/2023 13:56:58 13:17:38

Un-categorized

Sample type : BLOOD

Report Type : Final

URINE SUGAR PP

Test Name	Results	Units	Bio. Ref. Interval	Method
URINE SUGER PP	Negative		Negative	MANUAL

End of Report

Ms. Priya
Created By

Approved By

Dr. Meena Metre
MBBS, MD Consultant Pathologist



Aakash HospitalTM

Care with concern

(A unit of Dr. Gaba & Associates Medicare Pvt. Ltd.)



CIN No. U85110DL2004PTC125538

90/43, Malviya Nagar, New Delhi-110017
+91-11-40501000 (100 Lines), 9871027922
info@aakashhospital.com, www.aakashhospital.com

Name : Mrs.RAJNI
Age/Gender : 32 Y(s) /Female
Reg No : 0104233430
Lab ID No : KP0214121
Sample ID : 220199604
Sample Type : Serum

Location : KPL A43
Registered On : 01-04-2023 15:50
Collected On : 01-04-2023 15:50
Reported On : 01-04-2023 16:50
Referred By : SELF
Client Name : AAKASH HOSPITAL
Reference No :



Test	Result	Unit	Reference Range
T3	: 1.20	nmol/L	0.92 - 2.79
Method : CLIA			
T4	: 115.91	nmol/L	65 - 138.0
Method : CLIA			
TSH	: 3.28	uIU/mL	0.35 - 5.5
Method : CLIA			

Reference Range for Children

1-4 days : 1.00 -39.0
5 days-5 months : 1.70 - 9.10
5 months - 20 years : 0.70 - 6.40

- (1) 4.2 to 15 μ IU/mL - Correlate clinically as physiological and other factors may falsely elevate TSH levels.
- (2) TSH Values may be transiently altered because of non-thyroidal illness.
- (3) Some drugs may decrease TSH values, e.g., L-dopa, Glucocorticoids.
- (4) Some drugs may increase TSH values, e.g., Iodine, Lithium, and Amiodarone. Abbreviations.

Below mentioned are the guidelines for pregnancy related reference ranges for TSH.

PREGNANCY REFERENCE RANGE FOR TSH IN uIU/mL

(As per American Thyroid Association)

1 st Trimester : 0.10 - 2.50
2 nd Trimester : 0.20 - 3.00
3 rd Trimester : 0.30- 3.00



Sherry Khanna

Dr.Sherry Khanna
D.N.B. (Pathology)
Head-Lab Operations.
DMC Reg.No-25315



Aakash HospitalTM

Care with concern

(A unit of Dr. Gaba & Associates Medicare Pvt. Ltd.)



CIN No. U85110DL2004PTC125538

90/43, Malviya Nagar, New Delhi-110017
#+91-11-40501000 (100 Lines), 9871027922
info@aakashhospital.com, www.aakashhospital.com

Name : Mrs.RAJNI
Age/Gender : 32 Y(s) /Female
Reg No : 0104233430
Lab ID No : KP0214121
Sample ID : 220199604
Sample Type : Serum



Location : KPL A43
Registered On : 01-04-2023 15:50
Collected On :
Reported On : 01-04-2023 16:50
Referred By : SELF
Client Name : AAKASH HOSPITAL
Reference No :

Note: 1. TSH levels are subject to circadian variation, reaching peak levels between 2 - 4.a.m. and at a minimum between 6-10 pm . The variation is of the order of 50% . hence time of the day has influence on the measured serum TSH concentrations.

**** End Of The Report ****



MC-2712
Print Date : 01-04-2023 17:13



Page 2 of 2

Sherry Khanna

Dr.Sherry Khanna
D.N.B. (Pathology)
Head-Lab Operations.
DMC Reg.No-25315

Pan fai

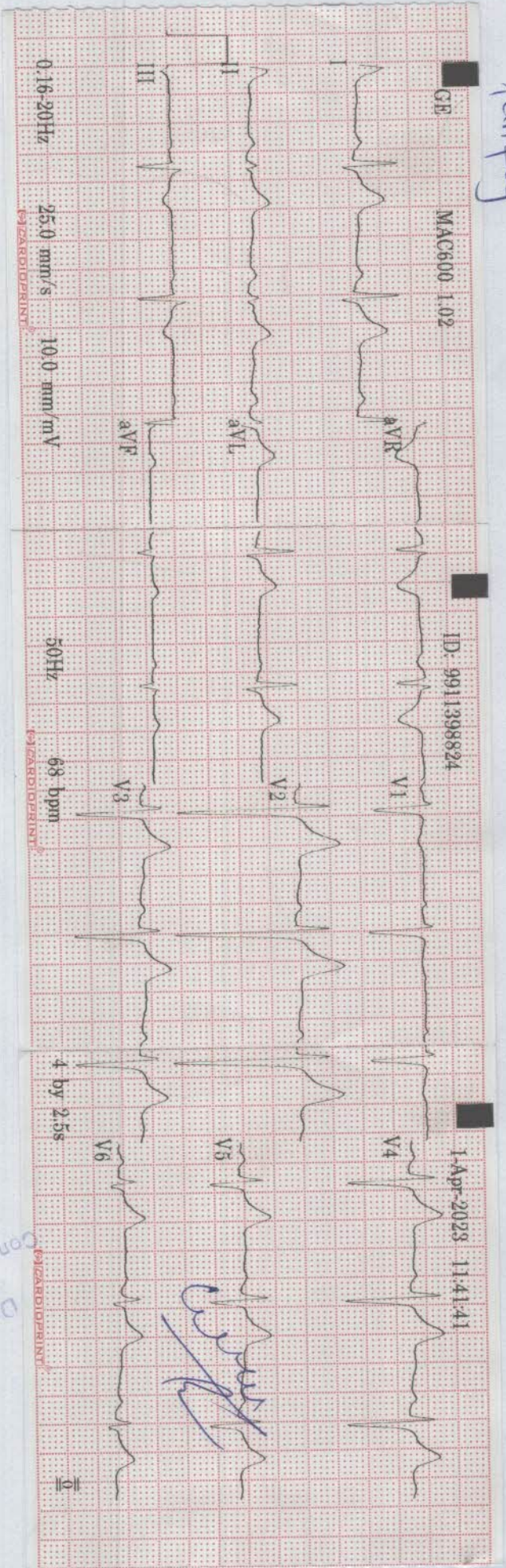

ID: 9911398824

1-Apr-2023 11:41:41

ID: 9911398824

30years Male

Heart rate 68 bpm
 QRS duration 92 ms
 QT/QTc 402/427 ms
 PR interval 174 ms
 P duration 122 ms
 RR interval 882 ms
 P-R-T axes 36 -4 17

new

Dr. Rahul Trehan

MAC600 1.02 12SL™ v239

Dr. RAHUL TREHAN
 M.B.B.S., MD (MED)
 Consultant Physician Cardiologist

Dr. RAHUL TREHAN
 M.B.B.S., MD (MED)
 Consultant Physician Cardiologist

1
R

RAJNI 32YRS AKH 31965 F CHEST PA 2023-04-01 12:50 PM
AAKASH HOSPITAL 90/43, MALVIYA NAGAR, PH-40501000