



PATIENT NAME: SHOYEBKHAN SHAIKH	
AGE/SEX: 36 YRS/M	DATE: Saturday, 25 November 2023

CHEST X-RAY (PA)

Both lung fields appear normal.
Both hila appear normal
Bilateral costo-phrenic angles appear grossly clear
Mediastinum and cardiac shadow appear normal
Bony thorax appears unremarkable
No evidence of free gas under domes of diaphragm

IMPRESSION:

- NO SIGNIFICANT ABNORMALITY NOTED IN PRESENT SCAN

DR SHARAD RUNGTA (MD & DNB)
CONSULTANT RADIOLOGIST

Not all pathologies can be detected on ultrasound in each scan. Further radiographic evaluation is suggested if required.



PATIENT NAME: SHOYEBKHAN SHAIKH	
AGE/SEX: 36 YRS/M	DATE: Saturday, 25 November 2023

ULTRASOUND OF ABDOMEN & PELVIS

LIVER appears normal in size (13.1 cm) and shows raised parenchymal echogenicity. No evidence of dilated IHBR or portal vein. CBD appears normal.

GALL BLADDER is distended. No e/o wall thickening, pericholecystic edema or calculus within.

VISUALIZED PART OF PANCREAS appears normal. MPD is WNL.

SPLEEN appears normal in size (9.3 cm) and shows normal parenchymal echogenicity. No evidence of focal lesion.

BOTH KIDNEYS appear normal in size (RK: 10.9 cm & LK: 10.1 cm) and position. Show normal cortical echogenicity. Corticomedullary differentiation is maintained. Both kidney shows calculus within measuring upto 4 mm on right and 5 mm on left side. No hydronephrosis on either side.

URINARY BLADDER is full. Mucosal surface appears smooth with no e/o obvious wall thickening or calculus within.

PROSTATE appears normal in size. No evidence of focal lesion noted.

BOWEL LOOPS appear normal and show normal peristalsis
No evidence of LYMPHADENOPATHY noted.
No evidence of ASCITES or PLEURAL EFFUSION noted.

IMPRESSION:

- BILATERAL INTRARENAL NON-OBSTRUCTIVE CALCULI.
- GRADE I FATTY LIVER.



DR SHARAD RUNGTA (MD & DNB)
CONSULTANT RADIOLOGIST

Not all pathologies can be detected on ultrasound in each scan. Further radiographic evaluation is suggested if required.

SHAIKH, SHOYEBKHAN
Male

25-Nov-23 10:13:27 AM



36 Years

Rate 86
PR 156
QRS 80
QT 348
QTc 417
--AXIS--
P 30
QRS 41
T 27
12 Lead; Standard Placement

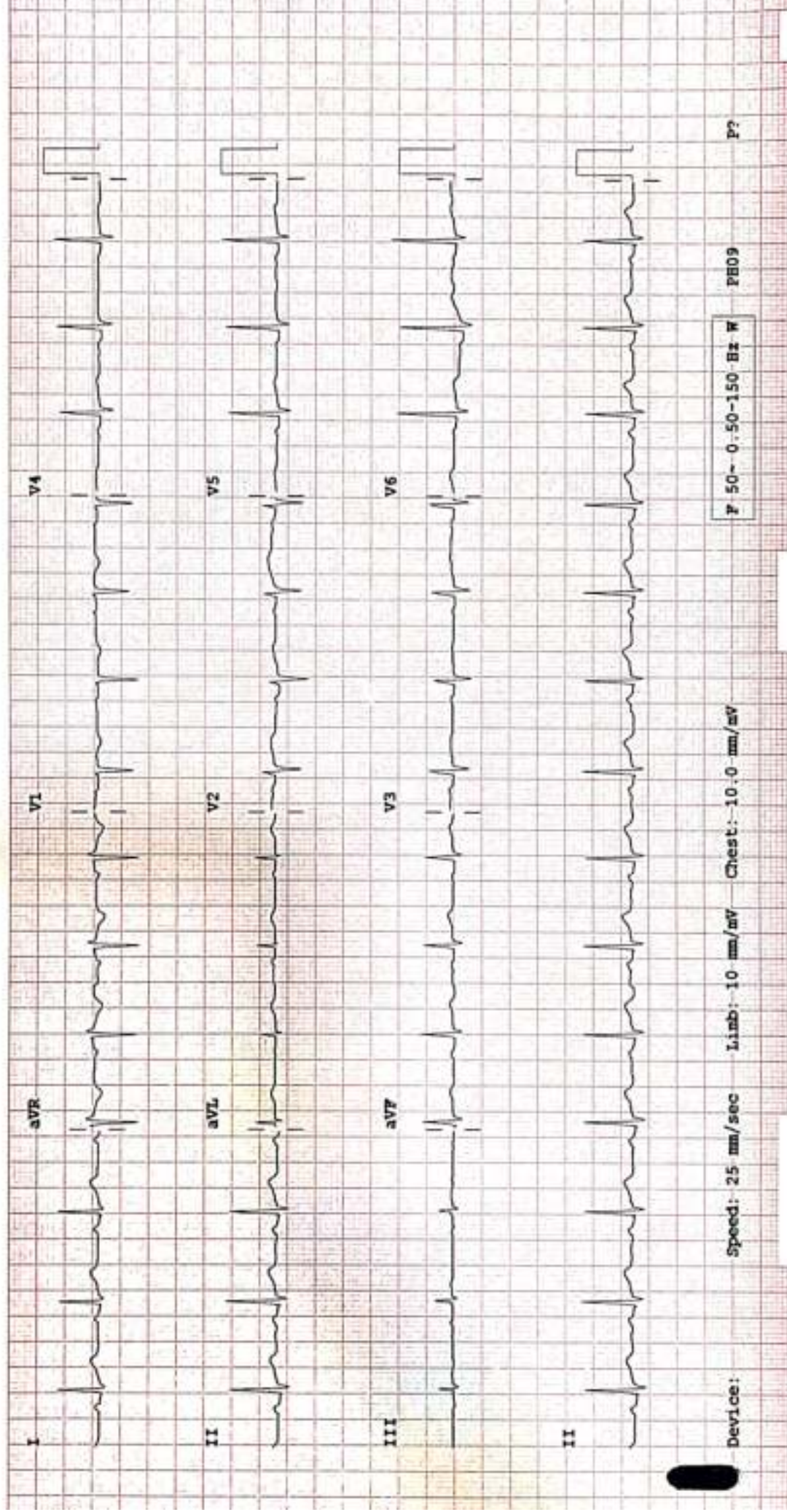

Device: Speed: 25 mm/sec Limb: 10 mm/mV Chest: 10.0 mm/mV

F 50~ 0.50-150 Hz W PH09 P?



2D-ECHOCARDIOGRAPHY AND COLOR DOPPLER REPORT

NAME: SHOYEBKHAN I SHAIKH
DATE: 25/11/2023

AGE/SEX:36 YRS/MALE
REF BY: DIRECT

OBSERVATION:

- NORMAL LV SIZE AND NORMAL LV SYSTOLIC FUNCTION. LVEF = 60% (VISUAL).
- NO RWMA AT REST.
- GRADE I LV DIASTOLIC DYSFUNCTION.
- TRIVIAL MR. NO MS.
- NO AR. NO AS.
- TRIVIAL TR. NO PAH.
- NORMAL SIZED LA, RA & RV WITH NORMAL RV SYSTOLIC FUNCTION.
- NORMAL SIZED MPA, RPA & LPA.
- INTACT IAS & IVS.
- NO E/O INTRACARDIAC CLOT/VEGETATION/PE.
- NORMAL IVC.
- NORMAL PERICARDIUM.

LA: 29MM AO: 24MM IVS: 12/11MM LVPW: 11/10MM LVID: 44/23MM

CONCLUSION:

- NORMAL LV/RV SIZE AND SYSTOLIC FUNCTION.
- NO RWMA AT REST.
- LVEF = 60 % (VISUAL).

DR. ARVIND SHARMA
[CARDIOLOGIST]

DR. ARVIND SHARMA
[CARDIOLOGIST]



Patient Name :	Shoyebkhan Ishaqbhal Shaikh	Sample No. :	20231110121 
Patient ID :	20231105839	Visit No. :	OPD20231118695
Age / Sex :	36y/Male	Call. Date :	25/11/2023 09:20
Consultant :	DR SAURABH JAIN	S. Coll. Date :	25/11/2023 09:42
Ward :	-	Report Date :	25/11/2023 13:05

STOOL EXAMINATION

Investigation	Result	Normal Value
Quantity :	5 gm	
Colour :	Brown	
Consistency :	Solid	
Mucus :	Absent	
Occult Blood :	Negative	
Pus Cells :	0-1 /hpf	
RBCs Cells :	Absent /hpf	
Epithelial Cells :	0-1 /hpf	
Vegetable Cells :	Present	
Fat Droplets :	Absent	
Reducing Sab. :	Negative	

Dr. Mehul Desai
M.B.D.C.P
Reg.No.G-9521



Patient Name :	Shoyebkhan Irshadbhai Shaikh	Sample No. :	20231110121
Patient ID :	20231105839		
Age / Sex :	36y/Male	Visit No. :	OPD20231118695
Consultant :	DR SAURABH JAIN	Call. Date :	25/11/2023 09:20
Ward :	-	S. Coll. Date :	25/11/2023 09:42
		Report Date :	25/11/2023 13:05

Urine R/M

Investigation	Result	Normal Value
Quantity - :	20 ml	
Colour - :	Pale Yellow	
Reaction (pH) :	6.0	4.6-8.0
Turbidity :	Clear	
Deposit :	Absent	Absent
Sp.Gravity :	1.015	1.005-1.010
Protein :	Absent	Absent
Glucose :	Absent	Absent
Bile Salts :	Absent	Absent
Bile pigments :	Absent	Absent
Ketones :	Absent	Absent
Urobilinogen :	Absent	
Blood :	Absent	Absent
Pus Cells :	0-1 /hpf	0-5/hpf
Red Blood Cells :	0-1 /hpf	Absent
Epithelial Cells :	0-1 /hpf	

Dr.Mehul Desai
M.B.D.C.P
Reg.No.G-9521



Unipath Specialty Laboratory (Baroda) LLP - Platinum Complex, Opp. HDFC Bank, Nr. Radha Krishna char rasta, Akota, Vadodara - 390020
Unipath Specialty Laboratory (Baroda) LLP Platinum Complex, Opp. HDFC Bank No. 184/186, 2nd bhambhanthata, Akota, Vadodara - 390020
Mobile: 9998724579 / 8155028222 | Email: info.baroda@unipathllp.in



TEST REPORT

Reg. No. : 31101009873 Reg. Date : 25-Nov-2023 12:02 Collected On : 25-Nov-2023 12:02
Name : Mr. SHOYEBKHAN SHAIKH Approved On : 25-Nov-2023 13:00
Age : 36 Years Gender : Male Ref. No. : Dispatch At :
Ref. By : Tele No. :
Location : SAVITA SUPERSPECIALTY HOSPITAL @ WAGHODIYA ROAD

Test Name	Results	Units	Bio. Ref. Interval
THYROID FUNCTION TEST			
T3 (triiodothyronine) Method:CLIA	1.15	ng/mL	0.6 - 1.81
T4 (Thyroxine) Method:CLIA	10.20	µg/dL	4.5 - 12.6
TSH (ultra sensitive) Method:CLIA	1.490	µIU/mL	0.55 - 4.78
Sample Type: Serum			

Comments:
Thyroid stimulating hormone (TSH) is synthesized and secreted by the anterior pituitary in response to a negative feedback mechanism involving concentrations of FT3 (free T3) and FT4 (free T4). Additionally, the hypothalamic inepide, thyrotropin-releasing hormone (TRH), directly stimulates TSH production. TSH stimulates thyroid cell production and hypertrophy, also stimulate the thyroid gland to synthesize and secrete T3 and T4. Quantification of TSH is significant to differentiate primary (thyroid) from secondary (pituitary) and tertiary (hypothalamus) hypothyroidism. In primary hypothyroidism, TSH levels are significantly elevated, while in secondary and tertiary hypothyroidism, TSH levels are low.

TSH levels During Pregnancy :

- First Trimester : 0.1 to 2.5 µIU/mL
- Second Trimester : 0.2 to 3.0 µIU/mL
- Third trimester : 0.3 to 3.0 µIU/mL

Reference : Carl A. Burtis, Edward R. Ashwood, David E. Bruns. Tietz Textbook of Clinical Chemistry and Molecular Diagnostics. 5th Edition. Philadelphia: WB Saunders, 2012:2170

End Of Report

This is an electronically authenticated report.

Test done from collected sample.

Printed On: 25-Nov-2023 13:02

We are open 24 x 7 & 365 days

Dr. Vishal Jhaveri
M.B.B.S, D.C.P
Reg. C.13041
LLP Identification Number: AAN-8932
Page 1 of 1



Patient Name : Shoyebkhan Irshadbhai Shaikh	Sample No. : 20231110121
Patient ID : 20231105839	
Age / Sex : 36y/Male	Visit No. : OPD20231118695
Consultant : DR SAURABH JAIN	Call. Date : 25/11/2023 09:20
Ward : -	S. Coll. Date : 25/11/2023 09:42
	Report Date : 25/11/2023 13:05

LFT (Liver Function Test)

Investigation	Result	Normal Value
Total Bilirubin :	1 mg/dl	0.2 to 1.0 mg/dl
Direct Bilirubin :	0.4 mg/dl	0.0 to 0.2 mg/dl
Indirect Bilirubin :	0.6 mg/dl	0.0 to 0.8 mg/dl
AST (SGOT) :	25 U/L	5 to 34 U/L
ALT (SGPT) :	44 U/L	0 to 55 U/L
Total Protein (TP) :	6.8 g/dL	6.4 to 8.3, g/dl
Albumin (ALB) :	3.9 g/dl	3.5 to 5.2 g/dl
Globulin :	2.9 g/dl	2.3 to 3.5 g/dl
A/G Ratio :	1.34	
Alkaline Phosphatase (ALP) :	140 U/L	40 to 150 U/L
GAMMA GT. :	27 U/L	7 to 35 U/L

Dr. Mehul Desai
M.B.D.C.P
Reg.No.G-9521



Patient Name :	Shoyebkhan Irshadbhai Shaikh	Sample No. :	20231110121
Patient ID :	20231105839	Visit No. :	OPD20231118695
Age / Sex :	36y/Male	Call. Date :	25/11/2023 09:20
Consultant :	DR SAURABH JAIN	S. Coll. Date :	25/11/2023 09:42
Ward :	-	Report Date :	25/11/2023 13:05

RENAL FUNCTION TEST

Investigation	Result	Normal Value
Creatinine :	1.1 mg/dl	0.6 - 1.4 mg/dl
Urea :	23 mg/dl	13 - 45 mg/dl
Uric Acid :	4.6 mg/dl	3.5 - 7.2 mg/dl
Calcium :	9 mg/dl	8.5 - 10.5
Phosphorus :	4.9 mg/dl	1.5 - 6.8

M. Desai

Dr. Mehul Desai
M.B.D.C.P
Reg.No.G-9521



Patient Name : Shoyebkhan Irshadbhai Shaikh	Sample No. : 20231110121
Patient ID : 20231105839	
Age / Sex : 36y/Male	Visit No. : OPD20231118695
Consultant : DR SAURABH JAIN	Call. Date : 25/11/2023 09:20
Ward : -	S. Coll. Date : 25/11/2023 09:42
	Report Date : 25/11/2023 13:05

Lipid Profile

Investigation	Result	Normal Value
Sample :	Fasting	
Sample Type :	Normal	
● Cholesterol (Chol) :	177 mg/dl	Low risk : < 200 Moderate risk : 200 - 239 High risk : > or = 240
Triglyceride :	95 mg/dl	Normal : < 200.0 High : 200 - 499 Very High : > or = 500
HDL Cholesterol :	40 mg/dl	Low risk : >or = 60 mg/dL High risk : Up to 35 mg/dL
LDL :	118 mg/dl [L]	131.0 to 159.0(N) < 130.0(L) > 159.0(H)
VLDL :	19 mg/dl	Up to 0 to 34 mg/dl
LDL/HDL Ratio :	2.95	Low risk : 0.5 to 3.0 Moderate risk : 3.0 to 6.0 Elevted level high > 6.0
● Total Chol / HDL Ratio :	4.43	Low Risk : 3.3 to 4.4 Average Risk : 4.4 to 7.1 Moderate Risk : 7.1 to 11.0 High Risk : > 11.0
Total Lipids :	612 mg/dl	400 to 700 mg/dl

Note :- Lipemic samples give high triglyceride value and falsely low LDL value.

Dr. Mehul Desai
M.B.D.C.P
Reg.No.G-9521



Patient Name :	Shoyebkhan Irshadbhai Shaikh	Sample No. :	20231110121
Patient ID :	20231105839	Visit No. :	OPD20231118695
Age / Sex :	36y/Male	Call. Date :	25/11/2023 09:20
Consultant :	DR SAURABH JAIN	S. Coll. Date :	25/11/2023 09:42
Ward :	-	Report Date :	25/11/2023 13:05

Blood Group

Investigation	Result	Normal Value
BLOOD GROUP :		
ABO	O	
Rh	Positive	

FBS & PPBS

Investigation	Result	Normal Value
Blood Sugar (FBS) :	95 mg/dl	74 - 100 mg/dl
Urine Sugar (FUS) :	Nil	
Blood Sugar (PP2BS) :	94 mg/dl	70 to 120 mg/dl
Urine Sugar (PP2US) :	Nil	

HBA1C

Investigation	Result	Normal Value
Glycosylated Hb :	5.4 %	Near Normal Glycemia : 6 to 7 Excellent Control : 7 to 8 Good Control : 8 to 9 Fair Control : 9 to 10 Poor Control : > 10
Average Plasma Glucose of Last 3 Months :	108.28	

Dr. Mehul Desai
M.B.D.C.P
Reg.No.G-9521



Savita

Superspeciality Hospital
(A Unit of Solace Healthcare Pvt. Ltd.)

Parivar Char Rasta, Waghodia-Dabhol Ring Road, Vadodara-390019
0265-2578844 / 2578849 63596 88442
mh@savitahospital.com savitahospital.com



Patient Name :	Shoyebkhan Irshadbhai Shaikh	Sample No. :	20231110121
Patient ID :	20231105839	Visit No. :	OPD20231118695
Age / Sex :	36y/Male	Call. Date :	25/11/2023 09:20
Consultant :	DR SAURABH JAIN	S. Coll. Date :	25/11/2023 09:42
Ward :	-	Report Date :	25/11/2023 13:05

CBC, ESR

Investigation	Result	Normal Value
Hemoglobin :	15.5 gm/dl	13.5 to 18.0 gm/dl
P.C.V. :	47.6 %	42.0 to 52.0 %
M.C.V. :	80.7 fL	78 to 100 fL
M.C.H. :	26.3 pg [L]	27 to 31 pg
M.C.H.C. :	32.6 g/dl	32 to 36 g/dl
RDW :	11.7 %	11.5 to 14.0 %
RBC Count :	5.9 X 10 ⁶ /cumm	4.7 to 6.0 X 10 ⁶ /cumm
Polymorphs :	69 %	38 to 70 %
Lymphocytes :	28 %	15 to 48 %
Eosinophils :	1 %	0 to 6 %
Monocytes :	2 % [L]	3 to 11 %
Basophils :	0 %	0.0 to 1.0 %
Total :	100	< 100 > 100
WBC Count :	10500 /cmm	4000 to 10000 /cmm
Platelets Count :	343000 /cmm	1,50,000 to 4,50,000 /cmm
ESR - After One Hour :	11 mm/hr	1 to 13 mm/hr

Dr. Mehul Desai
M.B.D.C.P
Reg.No.G-9521



Examination Ophthalmologist

Name :	SHOYEBKHAN SHAIKH	Age :	36/MALE
Reg.No :	20231105839	DOE :	25/11/2023

Present Complaints :	c/o irritation *(BE)*1MONTH H/O screen time *8 hrs /day
Medical History :	H/O renal stones
Examination Of Eye :	-

External Examination :	WNL	WNL
Anti Seg Examination :	(BE) day eyes	
Schiotz Tonometry IOP :	(BE) digitally normal	
Fundus :		

Without Glass	Distant Vision :6/36	6/36
	Near Vision : N10	N10
With Glass	Distant Vision : 6/6	6/6
	Near Vision ; N6	N6

Colour Vision (With Ishihara Chart) : (BE) reads all plates	
Impression: (BE) day eyes	
Advice : (BE) Eco tears eye drops -QDS	



DR PANKTI SHAH



PHYSICIAN EXAMINATION

Name :	SHOYEBKHAN SHAIKH	Age :	36/MALE
Reg.No :	20231105839	DOE :	25/11/2023

Physical Examination:

Height:	173CM	Weight:	82KG	PULSE:	97	Temperature:	NORMAL
---------	-------	---------	------	--------	----	--------------	--------

BMI :	27.4	BP :	152/94	SPO2	97%
-------	------	------	--------	------	-----

Chief Complaint :	Ptching over b/l thigh region Renal calculus
Past History :	NAD
General Examination :	? Tinea
Systemic Examination :	NAD
INVESTIGATION :	
ADVICE :	Skin reference. T. Itraconazole (100) 1 - 0 -1 *60 Luliconazole cream La 1 - 1 - 1 T.diominic bea 1 - 0 - 1 *5 days -plenty of oral fluids

DR.SAURABH JAIN



Bill of Supply (Interim Bill)



Patient ID : 20231105839	Visit No. : OPD20231118695(OPD)
Age / Sex : 36y / M	Bill No. : OPD20231118695
Patient Name : SHOYEBKHAN IRSHADBHAI SHAIKH	Bill Date : N/A
Dr. Name : DR SAURABH JAIN	Speciality : Internal Medicine
Referred By : self	Company Name : Mediwheel Health Check Up
City/Village : Vadodara	GSTIN : 24AAQCS5566G22W
Class : Contract	SAC : 999312 "Medical Service covered under healthcare service"
PAN Card : AAQCS5566G	Mobile No. : 8905051142

Expense Details	Qty	Rate	Gross Amount	Waive	Net Amount
Visit Charge					
25/11/2023 Physician First Consultation OPD	1.0	0.0	0.00	0.0	0.00
Ophthalmologist First Consultation OPD	1.0	0.0	0.00	0.0	0.00
Visit Charge (Subtotal)			0.0	0.0	0.00
PATHOLOGY					
25/11/2023 CBC, ESR	1.0			0.0	
Urine R/M	1.0			0.0	
STOOL EXAMINATION	1.0			0.0	
Blood Group	1.0			0.0	
TFT (Thyroid Function Test)	1.0			0.0	
Lipid Profile	1.0			0.0	
RENAL FUNCTION TEST	1.0			0.0	
LFT (Liver Function Test)	1.0			0.0	
FBS & PPBS	1.0			0.0	
HBA1C	1.0			0.0	
MediWheel Full Body Health Check-Up(Male Below 40)	1.0	2000.0	2000.00	0.0	2000.00
PATHOLOGY (Subtotal)			2000.0	0.0	2000.00
Radiology					
25/11/2023 X-RAY CHEST PA	1.0			0.0	
USG WHOLE ABDOMEN SCREENING	1.0			0.0	
X-RAY CHEST PA	1.0	0.0	0.00	0.0	0.00
USG WHOLE ABDOMEN SCREENING	1.0	0.0	0.00	0.0	0.00
Radiology (Subtotal)			0.0	0.0	0.00
Non Invasive Cardiology					
25/11/2023 ECG Charge(OPD Base)	1.0	0.0	0.00	0.0	0.00
ECHO COLOUR DOPPLER SCREENING	1.0	0.0	0.00	0.0	0.00
Non Invasive Cardiology (Subtotal)			0.0	0.0	0.00
Total Bill Amount					2000.00
Net payable amount					2000.00
Bill Outstanding					2000.00

Received With Thanks From SHOYEBKHAN IRSHADBHAI SHAIKH of Rs 0.0 /-
(Rs Zero Only)





भारत सरकार
Government of India



Print Date: 05/05/2014



शोयेबखान इशदाबई शीख
SHOYEBKHAN IRSHADBHAI SHAIKH
जन्म तारीख / DOB : 04/05/1987
पुरुष / Male



4378 1995 5842

मेरा आधार, मेरी पहचान



भारतीय विनिष्ठा पहचान अभिकरण
भारतीय विनिष्ठा पहचान अभिकरण
Government of India



Print Date: 04/05/2014

संस्थापु : २वें इतर, अगारवाल बिल्डींग,
चौथ, म्युनिसिपल स्कुल, हाथीखाना, फतेहपुर,
वडीदर, वडीदर, गुजरात, ३९०००६
Address: 2ND FLOOR, AGARWAL
BUILDING, OPP. MUNICIPAL SCHOOL,
HATHIKHANA, FATEHPURA, Vadodara,
Vadodara, Gujarat, 390006



4378 1995 5842



1947



help@uidai.gov.in



www.uidai.gov.in



**Health Check up Booking Confirmed Request(bobE51243),Package Code-
PKG1000227, Beneficiary Code-43709**

1 message

Mediwheel <wellness@mediwheel.in>
To: shoyebkhans87@gmail.com
Cc: customercare@mediwheel.in

Wed, 22 Nov 2023 at 6:24 pm



Mediwheel
...Your wellness partner



011-41195959

Email:wellness@mediwheel.in

Dear **MR. SHAIKH SHOYEBKHAN I**,
Please find the confirmation for following request.

Booking Date : 22-11-2023
Package Name : Medi-wheel Full Body Health Checkup Male Below 40
Name of Diagnostic/Hospital : Savita Superspeciality Hospital
Address of Diagnostic/Hospital : Parivar Char Rasta, Dabhol - Waghodia Ring Rd, Sarthi Nagar 2, Kendranagar - 390019
Contact Details : 7574078561
City : Vadodara
State : Gujarat
Pincode : 390019
Appointment Date : 25-11-2023
Confirmation Status : Confirmed
Preferred Time : 8:00am-8:30am
Comment : APPOINTMENT TIME - 8:30 AM

Instructions to undergo Health Check:

1. Please ensure you are on complete fasting for 10-To-12-Hours prior to check.
2. During fasting time do not take any kind of medication, alcohol, cigarettes, tobacco or any other liquids (except Water) in the morning.
3. Bring urine sample in a container if possible (containers are available at the Health Check centre).
4. Please bring all your medical prescriptions and previous health medical records with you.
5. Kindly inform the health check reception in case if you have a history of diabetes and cardiac problems.

For Women:

1. Pregnant Women or those suspecting are advised not to undergo any X-Ray test.
2. It is advisable not to undergo any Health Check during menstrual cycle.

Request you to reach half an hour before the scheduled time.

In case of further assistance, Please reach out to Team Mediwheel.



Superspecialty Hospital

Savita

OPHTHALMOLOGICAL CHECK UP

Name : Shoyebkham . Shaikh Reg. No. _____

Date 25/11/23

	Right				Left			
	Sph.	Cyl	Axis	Vision	Sph.	Cyl	Axis	Vision
Distance	-3.5	-1.25	160°	6/6	-3.5	-1.0	180°	6/6
Near								

Type of Glasses : Anti-glare

P. Shah

DR. PANKTI SHAIKH
M.S. (Ophthal), F.I.N.C.
Neurophthalmologist