



# S. R. MEDICAL INSTITUTE & RESEARCH CENTRE

(A Unit of Katyayani Health Care Pvt. Ltd.)

Lauries Complex, Namner Road, Near Sai Ka Takiya X-ing, AGRA-1

Phone : (0562) 4301222 Mob.9359901993



Holistic Health Care

e-mail : srhospital198@gmail.com katyayanisr\_group@hotmail.com

website: www.srhospital.org

CIN: U85199UP1997PTC021892

## PATHOLOGY REPORT

Balance 3270

Date	22/09/2021	Srl No.	43	Company	OPD
Name	MRS. ANJALI VERMA	Age		Sex	F
Ref. By	C/O BANK OF BARODA				

Test Name	Value	Unit	Reference Value
<b>HAEMATOLOGY</b>			
HAEMOGLOBIN (Hb)	9.1	gm/dl	11.5 - 16.4
TLC (Total Leucocyte Count )	5700	/cumm	4000 - 11000
<b>DIFFERENTIAL LEUCOCYTE COUNT</b>			
NEUTROPHIL	65	%	45 - 75
LYMPHOCYTE	30	%	20 - 45
EOSINOPHIL	03	%	1 - 6
MONOCYTE	02	%	1 - 10
R B C (Red Blood Cell Count)	3.60	Millions/cmm	4.2 - 5.4
PLATELET COUNT	147	x10 <sup>3</sup> /uL	150 - 450
Hct (Hematocrit/PCV)	29.1	%	38 - 47
M C V (Mean Corp Volume)	80.833	fL	80.0 - 99.9
M C H (Mean Corp Hb)	25.278	pg	27.0 - 31.0
M C H C (Mean Corp Hb Conc)	31.271	g/DL	33.0 - 37.0
E.S.R. (Wintrobe)	22	mm/1st hr.	0.00 - 20
BLOOD GROUP ABO	'O'		
RH TYPING	POSITIVE		

The upper agglutination tes for grouping has some limitations.  
For further confirmation Reserve typing Card ( Dia clon ABO/D ) Method is suggested.

### GLYCATED HAEMOGLOBIN (HbA1c)

INVESTIGATION	OBSERVED VALUE	UNIT
GLYCOSYLATED HAMOGLOBIN ( HbA1c )	5.9	%

**Dr. Tanuja Goyal** Contd...?

M.B.B.S., M.D. Path  
Consultant Pathologist

**Not valid for Medicolegal purpose**

All tests have Technical Limitations. Collaborative, Clinicopathological Interpretation is indicated in case of disparity test maybe repeated immediately. Report are to be interpreted by qualified medical specialist. In case of any discrepancy due to machine error or typing error, Please get it rectified immediately.





# S. R. MEDICAL INSTITUTE & RESEARCH CENTRE

(A Unit of Katyayani Health Care Pvt. Ltd.)  
Lauries Complex, Namner Road, Near Sai Ka Takiya X-ing, AGRA-1  
Phone : (0562) 4301222 Mob.9359901993



Holistic Health Care

e-mail : srhospital198@gmail.com katyayanisr\_group@hotmail.com  
website: www.srhospital.org  
CIN: U85199UP1997PTC021892

## PATHOLOGY REPORT

Balance 3270

Date	22/09/2021	Srl No.	43	Company	OPD
Name	MRS. ANJALI VERMA	Age		Sex	F
Ref. By	C/O BANK OF BARODA				

Test Name	Value	Unit	Reference Value
REFERANCE RANGE ( HBA1C ) :			
GOOD CONTROL	: 4.5 - 6.4 %		
FAIR CONTROL	: 6.5 - 7.4 %		
POOR CONTROL	: ABOVE 7.5 %		
REFERANCE RANGE ( AVERAGE BLOOD SUGAR ) :			
EXCELLENT CONTROL	: 90-120 MG/DL		
GOOD CONTROL	: 121-150 MG/DL		
AVERAGE CONTROL	: 151-180 MG /DL		
ACTION SUGGESTED	: 181-210 MG/DL		
PANIC VALUE	: > 211 MG/DL		

NOTE : AVERAGGE BLOOD SUGAR VALUES IS CALCULATED FROM HBA1C VALUE AND IT INDICATED AVERAGE BLOOD

### BIOCHEMISTRY

BLOOD GLUCOSE FASTING	82.0	mg/dl	70 - 110
BLOOD GLUCOSE PP	92.0	mg/dl	upto to 140
BLOOD UREA	23.9	mg/dl	13 - 45
SERUM CREATININE	0.82	mg/dl	0.5 - 1.2
SERUM URIC ACID	2.19	mg/dl	2.5 - 6.0
SERUM BILIRUBIN	0.66	mg/dl	0.0 - 2.0
CONJUGATED (D. Bilirubin )	0.34	mg/dl	0.00 - 0.2
UNCONJUGATED (I. D. Bilirubin )	0.32	mg/dl	0.00 - 0.7
SGOT/AST	47.1	U/L	0 - 35
SGPT/ALT	83.0	U/L	0 - 40
ALKALINE PHOSPHATASE	92.7	IU/L	25 - 140
Gamma GT	36.9	U/L	7 - 35
TOTAL PROTEIN	7.05	gm/dl	6.4 - 8.0
ALBUMIN	4.03	gm/ dl	3.5 - 5.5
GLOBULIN	3.02	gm/dl	2.3 - 3.8

**Dr. Tanuja Goyal** Contd...3

M.B.B.S., M.D. Path  
Consultant Pathologist

Not valid for Medicolegal purpose

All tests have Technical Limitations. Colloborative, Clinicopathological Interpretation is indicated in case of disparity test maybe repeated immediately. Report are to be interpreted by qualified medical specialist. In case of any discrepancy due to machine error or typing error, Please get it rectified immediately.

09-2021 09:54:19 AM





# S. R. MEDICAL INSTITUTE & RESEARCH CENTRE

(A Unit of Katyayani Health Care Pvt. Ltd.)

Lauries Complex, Namner Road, Near Sai Ka Takiya X-ing, AGRA-1

Phone : (0562) 4301222 Mob.9359901993

Holistic Health Care

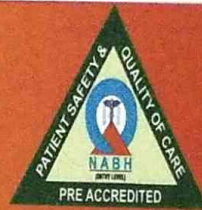

e-mail : srhospital198@gmail.com katyayanisr\_group@hotmail.com  
website: www.srhospital.org  
CIN: U85199UP1997PTC021892

## PATHOLOGY REPORT

Balance 3270

Date	22/09/2021	Srl No.	43	Company	OPD
Name	MRS. ANJALI VERMA	Age		Sex	F
Ref. By	C/O BANK OF BARODA				

Test Name	Value	Unit	Reference Value
A/G RATIO	1.334		1.0 - 2.3

### LIPID PROFILE

SERUM CHOLESTEROL	180.3	mg/dl	0 - 200 Normal Risk <200 mg/dl Bordarline Risk 200-239 mg/dl High Risk > 239 mg/dl
SERUM TRIGLYCERIDES	86.0	mg/dl	40 - 140 Normal Risk <150 mg/dl Border Line: 150-199 High Risk: 200-499 Very High Risk: >499
HDL CHOLESTEROL	39.8	mg/dl	42 - 88
LDL CHOLESTEROL	140.5	mg/dl	100 - 160
V L D L	17.2	mg/dl	0.00 - 35
TOTAL / HDL CHOLESTEROL RATIO	4.53		0.00 - 4.9
LDL / HDL CHOLESTEROL RATIO	3.53		0.00 - 3.5

### URINE EXAMINATION REPORT

#### PHYSICAL EXAMINATION

COLOUR	STRAW CLEAR
VOLUME	30 ml.
SPECIFIC GRAVITY	1.010
DEPOSIT	NIL

#### CHEMICAL EXAMINATION

REACTION	5.0
ALBUMIN	TRACES
SUGAR	NIL

  
Dr. Tanuja Goyal Contd.../

M.B.B.S., M.D. Path  
Consultant Pathologist

Not valid for Medicolegal purpose

All tests have Technical Limitations. Colloborative, Clinicopathological Interpretation is indicated in case of disparity test maybe repeated immediately. Report are to be interpreted by qualified medical specialist. In case of any discrepancy due to machine error or typing error, Please get it rectified immediately.





Holistic Health Care

# S. R. MEDICAL INSTITUTE & RESEARCH CENTRE

(A Unit of Katyayani Health Care Pvt. Ltd.)  
Lauries Complex, Namner Road, Near Sai Ka Takiya X-ing, AGRA-1  
Phone : (0562) 4301222 Mob.9359901993

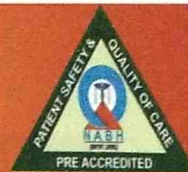

e-mail : srhospital198@gmail.com katyayanisr\_group@hotmail.com  
website: www.srhospital.org  
CIN: U85199UP1997PTC021892

## PATHOLOGY REPORT

Balance 3270

Date	22/09/2021	Srl No.	43	Company	OPD
Name	MRS. ANJALI VERMA	Age		Sex	F
Ref. By	C/O BANK OF BARODA				

Test Name	Value	Unit	Reference Value
BILE SALTS (BS)	ABSENT		
BILE PIGMENT (BP)	ABSENT		
PHOSPHATE	ABSENT		

### MICROSCOPIC EXAMINATION

PUS CELLS	2-3	/HPF	
EPITHELIAL CELLS	1-2	/HPF	
RBC'S	NIL	/HPF	
CASTS	NIL		
CRYSTALS	NIL		

### ENDOCRINOLOGY

#### THYROID FUNCTION TEST

TOTAL T3	156.9	ng/dL	60.00 - 181.00
TOTAL T4	7.8	ug/dL	4.5 - 10.9
THYROID STIMULATING HORMONE (TSH) CLIA	2.69	uIU/mL	0.35 - 5.50

\*\* End of Report \*\*

**Dr. Tanuja Goyal**

M.B.B.S., M.D. Path  
Consultant Pathologist

Reported by : RAM

Checked by : \_\_\_\_\_

**Not valid for Medicolegal purpose**

All tests have Technical Limitations. Collaborative, Clinicopathological Interpretation is indicated in case of disparity test maybe repeated immediately. Report are to be interpreted by qualified medical specialist. In case of any discrepancy due to machine error or typing error, Please get it rectified immediately.

22-09-2021 09:54:19 AM  
AN





# S. R. MEDICAL INSTITUTE & RESEARCH CENTRE

(A Unit of Katyayani Health Care Pvt. Ltd.)

Lauries Complex, Namner Road, AGRA-1 Ph.: (0562) 4301222, 9359901993  
Fax : 0562-4301222, e-mail : katyayanisr\_group@hotmail.com, Website :www.srhospital.org  
CIN - U85199UP1997PTC021892

U.S.G. Report

Name – Anjali F

22-9-21

REF. BY – B.O.B

**LIVER –**

is normal in size . Parenchyma is echogenic There are .  
No hypo- or Hyperechoic areas seen . Intrahepatic and  
extrahepatic vasculature and billiary system is normal . .

**G. B. –**

Cholecystectomy done.  
C.B.D. is not dilated .no calculas or mass seen.

**KIDNEYS –**

Both Kidneys are normal in size , shape and location . It is of  
normal echogenicity , Corticomedullary junction and  
pelvicalyceal system are normal . .

**PANCREAS .**

normal in size , shape and echotexture , Pancreatic duct is  
not dilated .

**SPLEEN –**

is normal in size. shape and echotexture. Is normal

**U.B.**

is normal No calculus seen.  
No retro-peritonel mass or lymphadenopathy seen.  
No Free fluid seen in peritoneal cavity.

**IMPRESSION**

**FUC of . cholecystectomy .**



22-09-2021 09:54:19 AM

ID: 0527  
ANALI VERMA  
Female 33Years

HR	:	72	bpm
P	:	101	ms
PR	:	143	ms
QRS	:	71	ms
QT/QTc	:	354/389	ms
P/QRS/T	:	55/47/9	°
RV5/SV1	:	1.345/0.536	mV

Diagnosis Information:  
Sinus Rhythm  
\*\*\*Normal ECG\*\*\*

Report Confirmed by:

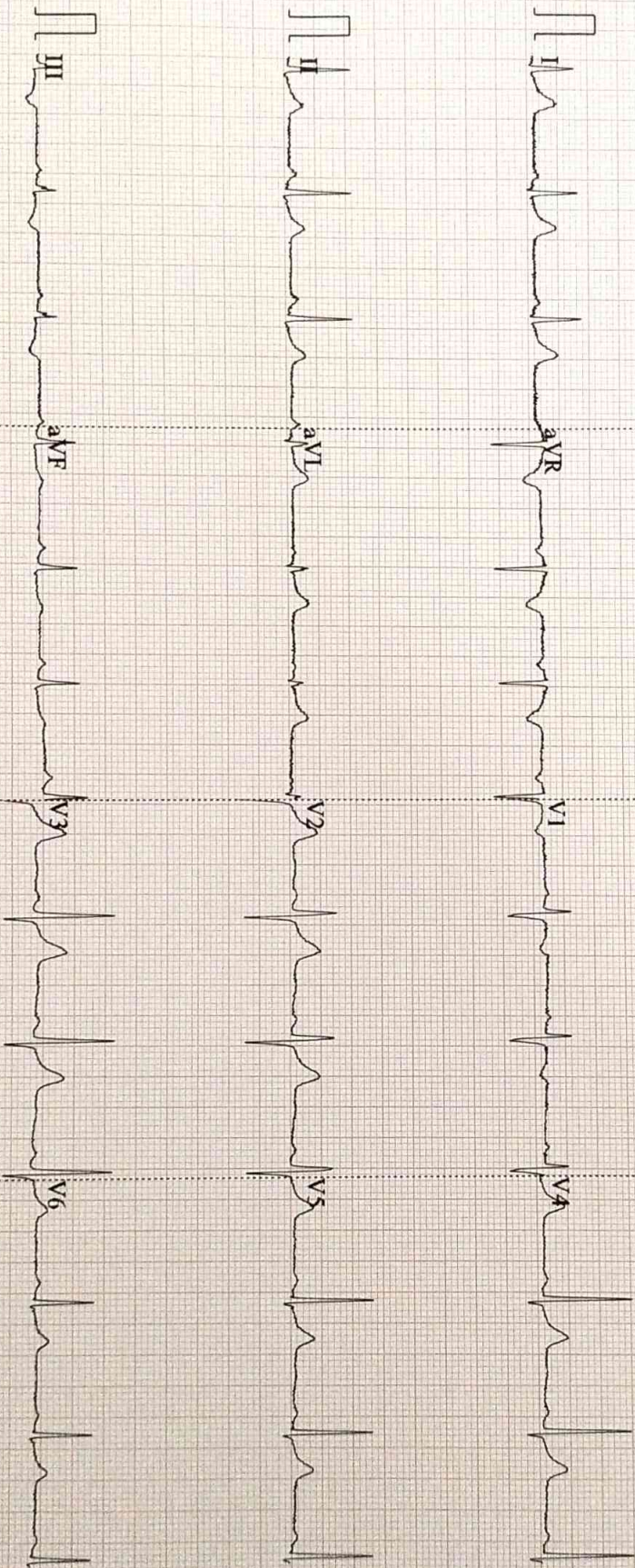

0.67~100Hz AC50 25mm/s 10mm/mV 4\*2.5s 72

V2.02 SEMIP V1.7 S R HOSPITAL, NAMNER ROAD, AGRA