

DEPARTMENT OF PATHOLOGY

Patient Name : Mr. ANKIT SHRIVASTAVA
MR No : 12472
Age/Sex : 32 Years 6 Months 2 Days / Male
Type : OPD
TPA/Corporate :
IP No. :
Current Bed no. :

Collection Dt.&Tm. : 01/07/2021 10:11:31 AM
Uploading Dt.&Tm. : 01/07/2021 10:24:43 AM
Printing Dt.&Tm. : 01/07/2021 10:51:43 AM
Sample ID : 19371
Bill/Req. No. : 21047621
Ref Doctor : Dr.R.M.O

COMPLETE HAEMOGRAM

Test	Result	Reference Range	Units
HAEMOGLOBIN	15.5	12.0 - 18.8	gms/dL
TOTAL LEUCOCYTE COUNT	7400	4000 - 11000	/ μ L
DIFFERENTIAL COUNT			
NEUTROPHILS	53	50.0 - 80.0	%
LYMPHOCYTES	37	25.0 - 50.0	%
MONOCYTES	08	2.0 - 10.0	%
EOSINOPHILS	02	0.0 - 5.0	%
BASOPHILS	00	0.0 - 2.0	%
RED BLOOD CELL COUNT	5.27	4.0 - 6.0	millions/ μ L
PACKED CELL VOLUME	47.4	40.0 - 54.0	%
MEAN CORPUSCULAR VOLUME	89.9	75 - 95	fL
MEAN CORPUSCULAR HAEMOGLOBIN	29.4	27 - 31	Picogrames
MEAN CORPUSCULAR HB CONC	32.7 L	33 - 37	%
PLATELET COUNT	151	150 - 450	THOUSAND/ CUMM



***** END OF THE REPORT *****

Dr. PRADIP KUMAR
MICROBIOLOGIST

Dr. ARTI NIGAM
MBBS, MD (PATHOLOGY)
CONSULTANT PATHOLOGIST

Lab Technician:

GAURAMBIA, Palam Vihar, Gurugram, Haryana - 122017 | Ph.: 0124-4777000, Mobile No. : 9891424242, 7533033001

Page 1 of 1

(This is only professional opinion and not the diagnosis, Please correlate clinically)



DEPARTMENT OF PATHOLOGY

Patient Name : Mr. ANKIT SHRIVASTAVA
MR No : 12472
Age/Sex : 32 Years 6 Months 2 Days / Male
Type : OPD
TPA/Corporate :
IP No. :
Current Bed no. :
ESR Test :

Collection Dt.&Tm. : 01/07/2021 10:11:31 AM
Uploading Dt.&Tm. : 01/07/2021 10:25:10 AM
Printing Dt.&Tm. : 01/07/2021 10:51:48 AM
Sample ID : 19371
Bill/Req. No. : 21047621
Ref Doctor : Dr.R.M.O

Result	Reference Range	Units
31 <i>H</i>	0 - 15	mm at the end of 1st hr

***** END OF THE REPORT *****

Dr. PRADIP KUMAR
MICROBIOLOGIST

Dr. ARTI NIGAM
MBBS, MD (PATHOLOGY)
CONSULTANT PATHOLOGIST



DEPARTMENT OF PATHOLOGY

Patient Name : Mr. ANKIT SHRIVASTAVA
 MR No : 12472
 Age/Sex : 32 Years / Male
 Type : OPD
 TPA/Corporate : HEALTH CHECKUP
 IP No. :
 Current Bed no. :

Collection Dt.&Tm. : 01/07/2021 10.11.31 AM
 Uploading Dt.&Tm. : 01/07/2021 10.25.23 AM
 Printing Dt.&Tm. : 01/07/2021 10.52.02 AM
 Sample ID : 19371
 Bill/Req. No. : 21047621
 Ref Doctor : R.M.O

Blood Sugar Fasting

Test	Result	Reference Range	Units
PLASMA GLUCOSE FASTING	79.06	60 - 100	mg/dl

BLOOD SUGAR P.P

Test	Result	Reference Range	Units
FASTING PP BLOOD SUGAR P.P.	125.19	80 - 150	mg/dl

*Results of these tests should always be interpreted in conjunction with patients medical history, clinical presentation and other findings.
 *Performed on fully Automated Dimension X-Pand plus BioChemistry Analyser.
 *External Quality Control by Biorad Laboratory.

***** END OF THE REPORT *****

Dr. PRADIP KUMAR
MICROBIOLOGIST



Dr. ARUN NIGAM
MBBS, MD (PATHOLOGY)
CONSULTANT PATHOLOGIST



DEPARTMENT OF PATHOLOGY

Patient Name : Mr. ANKIT SHRIVASTAVA
MR No : 12472
Age/Sex : 32 Years 6 Months 2 Days / Male
Type : OPD
TPA/Corporate :
IP No. :
Current Bed no. :

Collection Dt.&Tm. : 01/07/2021 10:11:31 AM
Uploading Dt.&Tm. : 01/07/2021 10:25:43 AM
Printing Dt.&Tm. : 01/07/2021 10:52:10 AM
Sample ID : 19371
Bill/Req. No. : 21047621
Ref Doctor : Dr.R.M.O

LIPID PROFILE (TOTAL CHOLESTEROL LDL HDL TRIGLYCERIDES)

Test	Result		Reference Range	Units
LIPID PROFILE				
TOTAL CHOLESTEROL	200.25	H	0 - 200	mg/dL
SERUM TRIGLYCERIDES	343.84	H	60 - 165	mg/dl
HDL-CHOLESTEROL	48.71		30 - 70	mg/dl
LDL	82.77		50 - 135	mg/dl
VLDL CHOLESTEROL	68.77	H	6 - 32	mg/dL
TOTAL CHOLESTEROL/HDL RATIO	4.11		2.0 - 5.0	mg/dl
LDL CHOLESTEROL/HDL RATIO	1.7		1.0 - 3.0	mg/dL

***** END OF THE REPORT *****

Dr. PRADIP KUMAR
MICROBIOLOGIST



Dr. ARTHI NIGAM
MBBS, MD (PATHOLOGY)
CONSULTANT PATHOLOGIST

Lab Technician:
GAURAV P24

Palam Vihar, Gurugram, Haryana - 122017 | Ph.: 0124-4777000, Mobile No. : 9891424242, 7533033001

(This is only professional opinion and not the diagnosis, Please correlate clinically)

DEPARTMENT OF PATHOLOGY

Patient Name : Mr. ANKIT SHRIVASTAVA
 MR No : 12472
 Age/Sex : 32 Years 6 Months 2 Days / Male
 Type : OPD
 TPA/Corporate :
 IP No. :
 Current Bed no. :
 Collection Dt.&Tm. : 01/07/2021 10:11:31 AM
 Uploading Dt.&Tm. : 01/07/2021 10:25:56 AM
 Printing Dt.&Tm. : 01/07/2021 10:52:19 AM
 Sample ID : 19371
 Bill/Req. No. : 21047621
 Ref Doctor : Dr.R.M.O

BLOOD GROUP and RH TYPE

Test	Result	Reference Range	Units
BLOOD GROUP	" B " RH POSITIVE		

***** END OF THE REPORT *****

Dr. PRADIP KUMAR
 MICROBIOLOGIST

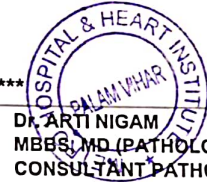

Dr. ARTI NIGAM
 MBBS, MD (PATHOLOGY)
 CONSULTANT PATHOLOGIST

Lab Technician: GAURAV BIZAK, Palam Vihar, Gurugram, Haryana - 122017 | Ph.: 0124-4777000, Mobile No. : 9891424242, 7533033000
 (This is only professional opinion and not the diagnosis, Please correlate clinically)

DEPARTMENT OF PATHOLOGY

Patient Name : Mr. ANKIT SHRIVASTAVA
MR No : 12472
Age/Sex : 32 Years 6 Months 2 Days / Male
Type : OPD
TPA/Corporate :
IP No. :
Current Bed no. :

Collection Dt.&Tm. : 01/07/2021 10:11:31 AM
Uploading Dt.&Tm. : 01/07/2021 10:28:38 AM
Printing Dt.&Tm. : 01/07/2021 10:52:25 AM
Sample ID : 19371
Bill/Req. No. : 21047621
Ref Doctor : Dr.R.M.O

URINE ROUTINE MICROSCOPY

Test	Result	Reference Range	Units
PHYSICAL EXAMINATION			
VOLUME	40		
COLOUR	Pale Yellow	Pale Yellow	ml
APPEARANCE	Clear	Clear	
SPECIFIC GRAVITY	1.020		
CHEMICAL EXAMINATION			
REACTION	Acidic	Acidic	
PH	6.0		
BLOOD	NIL		
ALBUMIN	NIL		
GLUCOSE	NIL	NIL	
KETONES	NIL	NIL	
BILE SALT	NIL		
BILE PIGMENT	NIL	NIL	
UROBILINOGEN	NIL	NIL	
MICROSCOPIC EXAMINATION			
PUS CELL	1-2/hpf	2---3/HPF	
RED BLOOD CELLS	NIL	NIL	
EPITHELIAL CELLS	2-3/hpf	4---5/HPF	
CASTS	NIL	NIL	
CRYSTALS	NIL	NIL	

***** END OF THE REPORT *****

Dr. PRADIP KUMAR
MICROBIOLOGIST

Dr. ARTI NIGAM
MBBS, MD (PATHOLOGY)
CONSULTANT PATHOLOGIST



Lab Technician:
GAURAV H24

6-Block, Palam Vihar, Gurugram, Haryana - 122017 | Ph.: 0124-4777000, Mobile No. : 9891424242, 7533033300

Page 1 of 1

(This is only professional opinion and not the diagnosis, Please correlate clinically)



DEPARTMENT OF PATHOLOGY

Patient Name : Mr. ANKIT SHRIVASTAVA
MR No : 12472
Age/Sex : 32 Years 6 Months 2 Days / Male
Type : OPD
TPA/Corporate :
IP No. :
Current Bed no. :

Collection Dt.&Tm. : 01/07/2021 10:11:31 AM
Uploading Dt.&Tm. : 01/07/2021 10:26:58 AM
Printing Dt.&Tm. : 01/07/2021 10:52:32 AM
Sample ID : 19371
Bill/Req. No. : 21047621
Ref Doctor : Dr.R.M.O

LIVER FUNCTION TEST

Test	Result		Reference Range	Units
LFT				
TOTAL BILIRUBIN	0.67		0.2 - 1.2	mg/dL
DIRECT BILIRUBIN	0.18		0 - 0.4	mg/dL
INDIRECT BILIRUBIN	0.49		0.10 - 0.6	mg/dL
SGOT (AST)	37.72		0 - 45	U/L
SGPT (ALT)	81.83	<i>H</i>	0 - 45	U/L
ALKALINE PHOSPHATASE	89.29		30 - 170	IU/L
TOTAL PROTEINS	6.16	<i>L</i>	6.4 - 8.0	g/dL
ALBUMIN	3.91		3.3 - 5.5	g/dL
GLOBULIN	2.25	<i>L</i>	2.3 - 4.5	g/dL
A/G RATIO	1.74		0 - 16.5	pg/ml

***** END OF THE REPORT *****

Dr. PRADIP KUMAR
MICROBIOLOGIST



Dr. ARTI NIGAM
MBBS, MD (PATHOLOGY)
CONSULTANT PATHOLOGIST

Lab Technician:

GAURAV DIXIT

Block, Palam Vihar, Gurugram, Haryana - 122017 | Ph.: 0124-4777000, Mobile No. : 9891424242, 7533033001

Page 1 of 1

(This is only professional opinion and not the diagnosis, Please correlate clinically)



11:31 AM
53.58 AM
54.00 AM

Patient Name : Mr. ANKIT SHRIVASTAVA
MR No : 12472
Age/Sex : 32 Years / Male
Type : OPD
TPA/Corporate : HEALTH CHECKUP
IP No. :
Current Bed no. :

Collection Dt.&Tm. : 01/07/2021 10.11.31 AM
Uploading Dt.&Tm. : 01/07/2021 10.27.08 AM
Printing Dt.&Tm. : 01/07/2021 10.52.48 AM
Sample ID : 19371
Bill/Req. No. : 21047621
Ref Doctor : R.M.O

BLOOD UREA

Test	Result	Reference Range	Units
SERUM UREA	22.0	10 - 50	mg/dL

*Results of these tests should always be interpreted in conjunction with patients medical history, clinical presentation and other findings.
*Performed on fully Automated Dimension X-Pand plus BioChemistry Analyser.
*External Quality Control by Biorad Laboratory.

Serum Creatinine

Test	Result	Reference Range	Units
SERUM CREATININE	1.15	0.4 - 1.4	mg/dL

*Results of these tests should always be interpreted in conjunction with patients medical history, clinical presentation and other findings.
*Performed on fully Automated Dimension X-Pand plus BioChemistry Analyser.
*External Quality Control by Biorad Laboratory.

Serum Uric Acid

Test	Result	Reference Range	Units
SERUM URIC ACID	5.91	2.5 - 7	mg/dL

***** END OF THE REPORT *****

Dr. PRADIP KUMAR
MICROBIOLOGIST



Dr. ARTI NIGAM
MBBS, MD (PATHOLOGY)
CONSULTANT PATHOLOGIST

Lab Technician:
GAURAV P24

Page 1 of 1
A-1024, Palam Vihar, Gurugram, Haryana - 122017 | Ph.: 0124-4777000, Mobile No.: 9891424242, 7533033001

(This is only professional opinion and not the diagnosis, Please correlate clinically)

DEPARTMENT OF PATHOLOGY

Patient Name	: Mr. ANKIT SHRIVASTAVA	Collection Dt.&Tm.	: 01/07/2021	10:11:31 AM
MR No	: 12472	Uploading Dt.&Tm.	: 01/07/2021	11:53:58 AM
Age/Sex	: 32 Years 6 Months 2 Days / Male	Printing Dt.&Tm.	: 01/07/2021	11:54:00 AM
Type	: OPD	Sample ID	: 19371	
TPA/Corporate	:	Bill/Req. No.	: 21047621	
IP No.	:	Ref Doctor	: Dr.R.M.O	
Current Bed no.	:			

T3 T4 TSH

Test	Result	Reference Range	Units
TRI-iodothyronine (T3)	1.71	0.60 - 1.81	ng/ml
THYroxine (T4)	11.4	5.01 - 12.45	µg/dL
THYROID STIMULATING HORMONE (TSH)	3.18	0.5-5.50 ,	µIU/ml

Method : .



***** END OF THE REPORT *****

Dr. PRADIP KUMAR
MICROBIOLOGIST

Dr. ARTI NIGAM
MBBS, MD (PATHOLOGY)
CONSULTANT PATHOLOGIST

Lab Technician:
GAURAV1124



- CAP Proficiency Participating Laboratory
- Recognised by DSIR for 'in-house' R&D
- On Panel of : C.G.H.S, E.C.H.S (Army), BHEL, B.S.F., MMT, GAIL



**Dr. Khanna's
PATHCARE
PVT. LTD.**

A-43, Hauz Khas, New Delhi-110016
E-8A, Hauz Khas, Main Market, New Delhi-16
Ph. : 011-46123456 (15Lines)
Email : info@pathcareindia.com
Website : www.pathcareindia.com

LABORATORY REPORT

PATIENT NAME : MRS. ANKIT
REG No : 8117
UID No : 239168
REF. BY Dr. : PARK METRO

AGE / SEX : 32 Years / F
REG.DATE/TIME : 26/06/2021
PRINT DATE : 01/07/2021
AREA : KPL DWARKA



BIOCHEMISTRY

<u>Investigation</u>	<u>Result</u>	<u>Unit</u>	<u>Biological Reference Interval</u>
HbA1c WHOLE BLOOD (HPLC)	5.30	%	4.8 - 5.9

CLINICAL EVALUATION:

RECOMMENDED DCCT NGSP GUIDELINES FOR HbA1C LEVELS :

Normal 4.8 % - 5.9%
Target for diabetics : < 7 %
Therapeutic action required > 8 %

.....END OF REPORT.....



Sherry Khanna
Dr. Sherry Khanna
DNB(Pathology)
Head-Lab

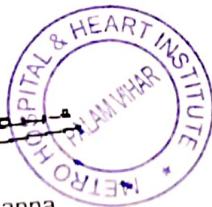

1. All reports are for interpretation by the treating doctor only and have to be viewed and correlated with clinical examination and other investigations. 2. All investigations have their limitation which is imposed by the limits to sensitivity and specificity of individual assay procedures as well as the quality of the specimen received by the laboratory. Isolated laboratory investigations never confirm the final diagnosis of the disease. 3. If the result (s) of tests are alarming or unexpected the doctor is advised to contact the lab immediately for needful and necessary action.

In case of any Complaint/Suggestion/Franchise Enquiries, please email at info@pathcareindia.com
For Online Test Report viewing, please visit www.pathcareindia.com

Customer
931
987

26.06.2021 12:49:20
METRO HOSPITAL
PALAM VIHAR
HARYANA

Dr. Anshu Shrivastava
Date: 30.06.21

97 bpm
--/-- mmHg

QRS : 82 ms
QT / QTcBaz : 336 / 426 ms
PR : 126 ms
P : 106 ms
RR / PP : 618 / 618 ms
P / QRS / T : 53 / 49 / 25 degrees

Normal sinus rhythm
Nonspecific ST abnormality
Abnormal ECG

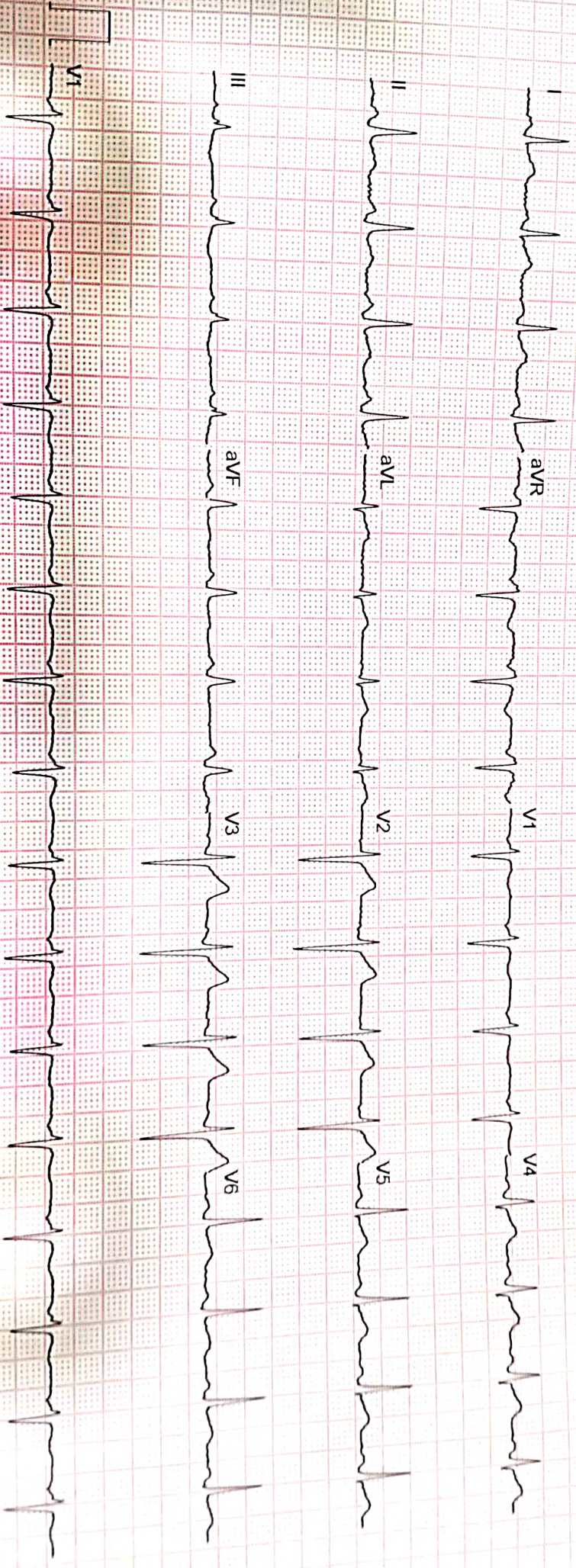

GE MAC2000 1.1 12SL™ V241 25 mm/s 10 mm/mV ADS 0.56-20 Hz 50 Hz 4x2.5x3_25_R1

Unconfirmed

DEPARTMENT OF RADIOLOGY

Patient Name	Mr ANKIT SHRIVASTAVA	Collection Dt.&Tm.	: 26/06/2021	11.02 AM
Reg No	12472	Uploading Dt.&Tm.	: 26/06/2021	9.54 AM
Age/Sex	32 Years 5 Months 29Days / Male	Printing Dt.&Tm.	: 27/06/2021	10.16 AM
Ref. Doctor	Self	Req. No.	: 21045867	
Type	OPD	Consultant Doctor	: Dr. R.M.O	

CHEST PA

No parenchymal lung lesion seen.

Both domes of diaphragm are normal.

Both costophrenic angles are normal.

Both hila are normal.

Cardiac shape & size normal.

IMPRESSION : NORMAL STUDY.

PLEASE CORRELATE CLINICALLY.



H-Block, Palam Vihar, Gurugram, Haryana - 122017 | Ph.: 0124-4777000

Dr. Rajbir Singh Chauhan
 Sr. Consultant & Head Radiology
 HMC Regn. No. 3527

(This is a professional opinion and not the diagnosis, Please correlate clinically)
 MBBS, DNB Radio-Diagnosis
 HMC Regn. HN 17627



DEPARTMENT OF RADIOLOGY	
NAME- ANKIT SHRIVASTAVA	DATE- 26/06/2021
AGE- 32 Y/ M	OPD

USG WHOLE ABDOMEN

Liver: Liver is normal in size (14.8 cm), and shows grade-I fatty changes. No focal lesion seen. Intrahepatic biliary radicals are normal.

Gall Bladder: Gall bladder is distended. No calculus seen. Gall bladder shows normal wall thickness. CBD and Portal Vein are normal.

Pancreas: Pancreas is normal in size, shape and echotexture. No peri-pancreatic collection seen.

Spleen: Spleen is normal in size, shape and echotexture.

Kidneys: Both kidneys are normal in size (RK = 11.7 cm & LK = 11.1cm), shape and site. Echotexture of sinus and cortex is normal. No pelvi-calyceal dilatation seen. No calculus/ mass lesion seen. Cortico-medullary differentiation maintained.

Urinary Bladder: Urinary bladder is partially distended.

Prostate: Prostate is normal in size and echotexture.

No free fluid is noted.

IMPRESSION: Grade-I fatty liver.

ADV.: Clinical correlation.

DR. RAJBIR SINGH CHAUHAN
Sr. Consultant & Head Radiology
HMC Regn. No. 3527

DR. NEENA SIKKA
MBBS, DNB Radio-Diagnosis
HMC Regn. HN 17627