

Patient Name : MRS. BERNISH
Age / Gender : 31 years / Female
Patient ID : 84921

Referral : MediWheel
Collection Time : Feb 14, 2022, 09:22 a.m.
Reporting Time : Feb 14, 2022, 03:18 p.m.
Sample ID :



Test Description	Value(s)	Reference Range	
<u>COMPLETE BLOOD COUNT (CBC)</u>			
ESR	45.0	12.0 - 15.0	mm/hr
Hemoglobin (Hb)	12.1	12.0 - 15.0	gm/dL
Erythrocyte (RBC) Count	4.33	3.8 - 4.8	mil/cu.mm
Packed Cell Volume (PCV)	36.3	36 - 46	%
Mean Cell Volume (MCV)	83.83	83 - 101	fL
Mean Cell Haemoglobin (MCH)	27.94	27 - 32	pg
Mean Corpuscular Hb Concn. (MCHC)	33.33	31.5 - 34.5	g/dL
Red Cell Distribution Width (RDW)	13.1	11.6 - 14.0	%
Total Leucocytes (WBC) Count	6600	4000-10000	cell/cu.mm
Neutrophils	51	40 - 80	%
Lymphocytes	40	20 - 40	%
Monocytes	6	2 - 10	%
Eosinophils	3	1 - 6	%
Basophils	0	1-2	%
Absolute Neutrophil Count	3366	2000 - 7000	/c.mm
Absolute Lymphocyte Count	2640	1000 - 3000	/c.mm
Absolute Monocyte Count	396	200 - 1000	/c.mm
Absolute Eosinophil Count	198	20 - 500	/c.mm
Absolute Basophils Count	0	20 - 100	/c.mm
Platelet Count	304	150 - 410	10 ³ /ul
Mean Platelet Volume (MPV)	10.4	7.2 - 11.7	fL
PCT	0.32	0.2 - 0.5	%
PDW	11.0	9.0 - 17.0	%

****END OF REPORT****



DR.UMA SAROJINI .K MBBS.,DCP.,

Scan to Validate





Patient Name : MRS. BERNISH
Age / Gender : 31 years / Female
Patient ID : 84921

Referral : MediWheel
Collection Time : Feb 14, 2022, 09:22 a.m.
Reporting Time : Feb 14, 2022, 03:18 p.m.
Sample ID :



Test Description	Value(s)	Reference Range
------------------	----------	-----------------

URINE COMPLETE ANALYSIS,

Physical Examination

Quantity	30	-	ml
Colour	Pale Yellow	Pale yellow/Yellow	
Appearance	Clear	Clear	
Specific Gravity	1.010	1.005-1.025	
pH	5.0	5.0 - 8.0	
Deposit	Present	Absent	

Chemical Examination

Protein	Absent	Absent
Sugar	Absent	Absent
Ketones	Absent	Absent
Bile Salt	Absent	Absent
Bile Pigment	Absent	Absent
Urobilinogen	Normal	Normal

Microscopic Examination (/hpf)

Pus Cell	2-4	Upto 5
Epithelial Cells	1-2	Upto 5
Red Blood Cells	Absent	Absent
Casts	Absent	Absent
Crystals	Absent	Absent
Amorphous Deposit	Absent	Absent
Yeast Cells	Absent	Absent
Bacteria	Absent	Absent
Other findings	Not seen	Not seen

DR.UMA SAROJINI .K MBBS.,DCP.,

Scan to Validate



Patient Name : MRS. BERNISH
Age / Gender : 31 years / Female
Patient ID : 84921

Referral : MediWheel
Collection Time : Feb 14, 2022, 09:22 a.m.
Reporting Time : Feb 14, 2022, 03:18 p.m.
Sample ID :



Test Description	Value(s)	Reference Range
------------------	----------	-----------------

END OF REPORT



DR.UMA SAROJINI .K MBBS.,DCP.,

Scan to Validate



Patient Name : MRS. BERNISH
Age / Gender : 31 years / Female
Patient ID : 84921

Referral : MediWheel
Collection Time : Feb 14, 2022, 09:22 a.m.
Reporting Time : Feb 14, 2022, 03:18 p.m.
Sample ID :



Test Description	Value(s)	Reference Range
<u>BLOOD GROUP & RH TYPING</u>		
Blood Group (ABO typing) Method : Manual-Hemagglutination	"AB"	
RhD Factor (Rh Typing) Method : Manual hemagglutination	Positive	

END OF REPORT



DR.UMA SAROJINI .K MBBS.,DCP.,

Scan to Validate



Patient Name : MRS. BERNISH
Age / Gender : 31 years / Female
Patient ID : 84921

Referral : MediWheel
Collection Time : Feb 14, 2022, 09:22 a.m.
Reporting Time : Feb 14, 2022, 03:18 p.m.
Sample ID :



Test Description	Value(s)	Reference Range
------------------	----------	-----------------

Glycosylated HbA1c

HbA1c (GLYCOSYLATED HEMOGLOBIN), BLOOD	5.2	%
Method : (HPLC, NGSP certified)		
Estimated Average Glucose :	102.54	mg/dL

Interpretation

As per American Diabetes Association (ADA)	
Reference Group	HbA1c in %
Non diabetic adults >=18 years	<5.7
At risk (Prediabetes)	5.7 - 6.4
Diagnosing Diabetes	>= 6.5
Therapeutic goals for glycemic control	Age > 19 years Goal of therapy: < 7.0 Action suggested: > 8.0 Age < 19 years Goal of therapy: <7.5

Note:

1. Since HbA1c reflects long term fluctuations in the blood glucose concentration, a diabetic patient who is recently under good control may still have a high concentration of HbA1c. Converse is true for a diabetic previously under good control but now poorly controlled .
2. Target goals of < 7.0 % may be beneficial in patients with short duration of diabetes, long life expectancy and no significant cardiovascular disease. In patients with significant complications of diabetes, limited life expectancy or extensive co-morbid conditions, targeting a goal of < 7.0 % may not be appropriate.

Comments

HbA1c provides an index of average blood glucose levels over the past 8 - 12 weeks and is a much better indicator of long term glycemic control as compared to blood and urinary glucose determinations.



DR.UMA SAROJINI .K MBBS.,DCP.,

Scan to Validate



Patient Name : MRS. BERNISH
Age / Gender : 31 years / Female
Patient ID : 84921

Referral : MediWheel
Collection Time : Feb 14, 2022, 09:22 a.m.
Reporting Time : Feb 14, 2022, 03:18 p.m.
Sample ID :



Test Description	Value(s)	Reference Range
------------------	----------	-----------------

ADA criteria for correlation between HbA1c & Mean plasma glucose levels.

HbA1c(%)	Mean Plasma Glucose (mg/dL)
6	126
7	154
8	183
9	212
10	240
11	269
12	298

****END OF REPORT****



DR.UMA SAROJINI .K MBBS.,DCP.,

Scan to Validate



Patient Name : MRS. BERNISH
Age / Gender : 31 years / Female
Patient ID : 84921

Referral : MediWheel
Collection Time : Feb 14, 2022, 09:22 a.m.
Reporting Time : Feb 14, 2022, 03:18 p.m.
Sample ID :



Test Description	Value(s)	Reference Range
------------------	----------	-----------------

THYROID PROFILE TEST - TOTAL

T3-Total	123.52	60 - 200	ng/dL
T4-Total	9.60	4.52 - 12	ug/dL
TSH-Ultrasensitive	1.78	0.32 - 5.5	uIU/mL
Method : CLIA		First Trimester : 0.1-2.5 Second Trimester : 0.2-3.0 Third trimester : 0.3-3.0	

Interpretation

TSH	T3	T4	Suggested Interpretation for the Thyroid Function Tests Pattern
Raised	Within range	Within range	Raised Within Range Within Range .Isolated High TSH especially in the range of 4.7 to 15 mIU/ml is commonly associated with Physiological & Biological TSH Variability. Subclinical Autoimmune Hypothyroidism. Intermittent 14 therapy for hypothyroidism .Recovery phase after Non-Thyroidal illness"
Raised	Decreased	Decreased	Chronic Autoimmune Thyroiditis Post thyroidectomy, Post radioiodine Hypothyroid phase of transient thyroiditis"
Raised or within range	Raised	Raised or within range	Interfering antibodies to thyroid hormones (anti-TPO antibodies) Intermittent 14 therapy or T4 overdose •Drug interference- Amiodarone, Heparin, Beta blockers, steroids, anti-epileptics.
Decreased	Raised or within range	Raised or within range	Isolated Low TSH -especially in the range of 0.1 to 0.4 often seen in elderly & Range Range associated with Non-Thyroidal illness .Subclinical Hyperthyroidism .Thyroxine ingestion'
Decreased	Decreased	Decreased	Central Hypothyroidism .Non-Thyroidal illness .Recent treatment for Hyperthyroidism (TSH remains suppressed)"
Decreased	Raised	Raised	Primary Hyperthyroidism (Graves' disease). Multinodular goitre, Toxic nodule •Transient thyroiditis: Postpartum, Silent (lymphocytic), Postviral (granulomatous, subacute, DeQuervain's), Gestational thyrotoxicosis with hyperemesis gravidarum"
Decreased Within Rang	Raised	Within range	T3 toxicosis •Non-Thyroidal illness
Within range	Decreased	Within range	Isolated Low T3-often seen in elderly & associated Non-Thyroidal illness In elderly the drop in T3 level can be upto 25%.

****END OF REPORT****



DR.UMA SAROJINI .K MBBS., DCP.,

Scan to Validate



Patient Name : MRS. BERNISH
Age / Gender : 31 years / Female
Patient ID : 84921

Referral : MediWheel
Collection Time : Feb 14, 2022, 09:22 a.m.
Reporting Time : Feb 14, 2022, 03:18 p.m.
Sample ID :



Test Description	Value(s)	Reference Range	
<u>LIPID PROFILE</u>			
Cholesterol-Total Method : Spectrophotometry	150.0	Desirable level < 200 Borderline High 200-239 High >or = 240	mg/dL
Triglycerides Method : Serum, Enzymatic, endpoint	65.0	Normal: < 150 Borderline High: 150-199 High: 200-499 Very High: >= 500	mg/dL
HDL Cholesterol Method : Serum, Direct measure-PEG	53.0	Normal: > 40 Major Risk for Heart: < 40	mg/dL
LDL Cholesterol Method : Enzymatic selective protection	84	Optimal < 100 Near / Above Optimal 100-129 Borderline High 130-159 High 160-189 Very High >or = 190	mg/dL
VLDL Cholesterol Method : Serum, Enzymatic	13	6 - 38	mg/dL
CHOL/HDL Ratio Method : Serum, Enzymatic	2.83	3.5 - 5.0	
LDL/HDL Ratio Method : Serum, Enzymatic	1.58	2.5 - 3.5	

Note:

8-10 hours fasting sample is required.

****END OF REPORT****



DR.UMA SAROJINI .K MBBS.,DCP.,

Scan to Validate



Patient Name : MRS. BERNISH
Age / Gender : 31 years / Female
Patient ID : 84921

Referral : MediWheel
Collection Time : Feb 14, 2022, 09:22 a.m.
Reporting Time : Feb 14, 2022, 03:18 p.m.
Sample ID :



Test Description	Value(s)	Reference Range	
<u>RENAL PROFILE</u>			
Urea Method : Uricase	30.0	15-36	mg/dL
Blood Urea Nitrogen-BUN Method : Serum, Urease	14.00	7 - 17	mg/dL
Creatinine Method : Serum, Jaffe	0.7	0.52-1.25	mg/dL
Uric Acid Method : Serum, Uricase	2.9	2.5 - 6.2	mg/dL

Remark:

In blood, Urea is usually reported as BUN and expressed in mg/dl. BUN mass units can be converted to urea mass units by multiplying by 2.14.

END OF REPORT



DR.UMA SAROJINI .K MBBS.,DCP.,

Scan to Validate



Patient Name : MRS. BERNISH
Age / Gender : 31 years / Female
Patient ID : 84921

Referral : MediWheel
Collection Time : Feb 14, 2022, 09:22 a.m.
Reporting Time : Feb 14, 2022, 03:18 p.m.
Sample ID :



Test Description	Value(s)	Reference Range	
<u>LIVER FUNCTION TEST</u>			
Total Protein Method : Serum, Biuret, reagent blank end point	7.1	6.3-8.2	g/dL
Albumin Method : Serum, Bromocresol green	4.9	3.5-5.0	g/dL
Globulin Method : Serum, EIA	2.20	1.8 - 3.6	g/dL
A/G Ratio Method : Serum, EIA	2.23	1.2 - 2.2	
Bilirubin - Total Method : Serum, Jendrassik Grof	0.7	0.3-1.2	mg/dL
Bilirubin - Direct Method : Serum, Diazotization	0.2	< 0.2	mg/dL
Bilirubin - Indirect Method : Serum, Calculated	0.5	0.1 - 1.0	mg/dL
SGOT Method : Serum, UV with P5P, IFCC 37 degree	19.0	14-36	U/L
SGPT Method : Serum, UV with P5P, IFCC 37 degree	11.0	9-52	U/L
Alkaline Phosphatase Method : PNPP-AMP Buffer/Kinetic	75.0	30 - 120	U/L
GGT-Gamma Glutamyl Transpeptidase Method : Serum, G-glutamyl-carboxy-nitroanilide	10.0	< 38	U/L

****END OF REPORT****



DR.UMA SAROJINI .K MBBS.,DCP.,

Scan to Validate





ARTHI SCANS

Obli Towers, 594, D.B. Road, R. S. Puram, Coimbatore-641 002. Mobile : 99430 99994 email: info@arthiscans.com

Patient Name : MRS. BERNISH
Age / Gender : 31 years / Female
Patient ID : 84921

Referral : MediWheel
Collection Time : Feb 14, 2022, 09:22 a.m.
Reporting Time : Feb 14, 2022, 03:18 p.m.
Sample ID :



001004522

Test Description	Value(s)	Reference Range
<u>GLUCOSE (F)</u>		
Glucose fasting Method : GOD-POD	90.0	Normal: 70 - 120 mg/dL

END OF REPORT

DR.UMA SAROJINI .K MBBS.,DCP.,

Scan to Validate



Patient Name : MRS. BERNISH
Age / Gender : 31 years / Female
Patient ID : 84921

Referral : MediWheel
Collection Time : Feb 14, 2022, 09:22 a.m.
Reporting Time : Feb 14, 2022, 03:18 p.m.
Sample ID :



Test Description	Value(s)	Reference Range
<u>GLUCOSE (PP)</u>		
Blood Glucose-Post Prandial Method : GOD-POD	110.0	80- 140 mg/dL

****END OF REPORT****



DR.UMA SAROJINI .K MBBS.,DCP.,

Scan to Validate



आयकर विभाग, नवी दिल्ली
Income Tax Department, New Delhi
आयकर सेवा केंद्र, नवी दिल्ली
Income Tax Service Centre, New Delhi
पता, पुणे - 411 005
Address, Pune - 411 005
If this card is lost / damaged, please inform / return to
Income Tax PAN Service Unit, NSD
3rd Floor, Sapphire Chambers,
Near Baper Telephone Exchange,
Bangor, Pune - 411 045
Tel: 91(90272) 8080, Fax: 91(20) 2721 8041
e-mail: unitinfo@ndi.co.in

आयकर विभाग
INCOME TAX DEPARTMENT
BERNISH
PACKIARAJ
31/03/1990
Permanent Account Number
BMAPB6203K
Signature
भारत सरकार
GOVT. OF INDIA
25/06/2010 10

Handwritten signature in blue ink

Handwritten scribble in blue ink



ABI SCANS & LABS

A unit of Aarthi Scans and Labs

Name	MRS.BERNISH	Patient ID	88278
Accession No	84921	Age/Gender	31 Y / Female
Referred By	MEDIWHEEL	Date	14-Feb-2022

X-RAY - CHEST PA VIEW

OBSERVATION:

The trachea is central.

The mediastinal and cardiac silhouette are normal.

Cardiothoracic ratio is normal.

Cardiophrenic and costophrenic angles are normal.

Both hila are normal.

Lung zones are clear.

Bones of the thoracic cage are normal.

Soft tissues of the chest wall are normal.

IMPRESSION:

- > No significant abnormality seen.

Dr. Abinaya R MDRD.,
Consultant Radiologist



ABI SCANS & LABS

A unit of Aarthi Scans and Labs

Name	MRS. BERNISH	Patient ID	84921
Accession No	88278	Age/Gender	31Y / Female
Referred By	MEDIWHEEL	Date	14-Feb-2022

USG REPORT - ABDOMEN AND PELVIS

LIVER:

Is normal in size ~ 12 cm and shows normal echo texture.

No obvious focal lesion seen. No intra - Hepatic biliary radical dilatation seen.

GALL BLADDER:

Is adequately distended. No calculus or internal echoes are seen. Wall thickness is normal.

PANCREAS:

Appears normal in size and it shows uniform echo texture.

SPLEEN:

Is normal in size ~ 10.1 cm and shows uniform echogenicity.

RIGHT KIDNEY:

Right kidney measures ~ 8.6 x 3.2 cms.

The shape, size and contour of the right kidney appear normal.

Cortico medullary differentiation is within normal. No evidence of pelvicalyceal dilatation.

No calculi seen.

LEFT KIDNEY:

Left kidney measures ~ 8.5 x 3.7 cms.

The shape, size and contour of the left kidney appear normal.

Cortico medullary differentiation is within normal. No evidence of pelvicalyceal dilatation.

No calculi seen.



ABI SCANS & LABS

A unit of Aarthi Scans and Labs

Name	MRS.BERNISH	Patient ID	84921
Accession No	88278	Age/Gender	31Y / Female
Referred By	MEDIWHEEL	Date	14-Feb-2022

USG REPORT - ABDOMEN AND PELVIS

BLADDER:

Is normal contour. No intra luminal echoes are seen.

UTERUS:

Retroverted uterus.

Measures ~ 6.6 x 4.7 x 4.3 cms.

Endometrium is regular and normal (9 mm).

Cervix appears normal.

OVARIES:

Dominant follicle measuring ~ 1.4 x 1.7 cm seen in right ovary.

Left ovary measures ~ 2.4 x 1.4cms.

No adnexal mass lesion seen. Pouch of Douglas is free. No free fluid in abdomen.

IMPRESSION:

❖ No significant abnormality seen in the present study.

- Suggested clinical correlation.

Dr. Abinaya Rajasekaran., MDRD.,
Radiologist

Thank you for the courtesy of this referral

Foot Note: Patient's identity is not verified. Report is not valid for medico legal purpose.

Dr. Abinaya Rajasekaran, MD.,RD.,
Reg. No: 119338.

ABI SCANS AND LABS

MRS . BERNISH /F 84921 14-Feb-2022 09:26:03 AM





Aarthi CT and MRI Scans, R S Purum West

Age / Gender: 31 / Female
Patient ID: 0000084921
Patient Name: MRS. BERNISH

Date and Time: 14th Feb 22 12:24 PM

Bp. 120/80mmHg

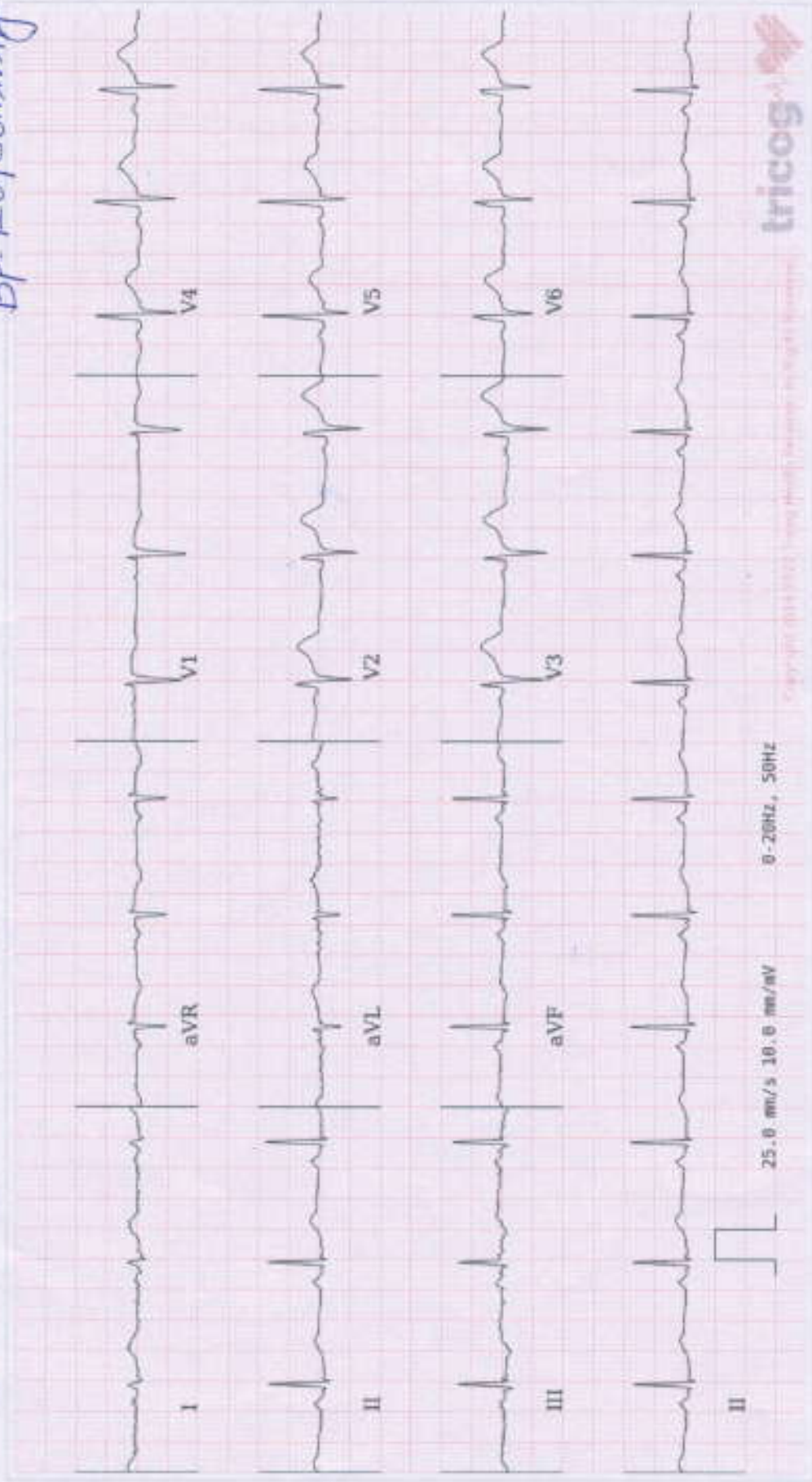

AR: 76 bpm VR: 76 bpm QRS: 82 ms QT: 384 ms QTc: 437 ms PR: 128 ms P-R-T: 61° 61° 7°

Within Normal Limits: Sinus Rhythm, Normal Axis. Please correlate clinically.





ABI SCANS & LABS

NAME	MRS. BERNISH	PATIENT ID	84921
ACCESSION NO	88278	AGE/GENDER	31Y/FEMALE
REFERRED BY	MEDIWHEEL	DATE	14.02.2022

ECHOCARDIOGRAPHIC EVALUATION

MEASUREMENTS: ACOUSTIC WINDOW: OPTIMAL

2D/ M MODE PARAMETERS:

Parameters	Patient Values	Normal Adult Value
LA	2.44	(2.0 - 4.0 cm)
AO	1.94	(2.0 - 4.0 cm)
LVIDD	3.17	(3.5 - 5.5 cm)
LVIDS	2.02	(2.5 - 4.3 cm)
IVSd	0.61	(0.6 - 1.2 cm)
LVPWd	0.76	(0.6 - 1.2 cm)
EF	67	(50% - 70%)

IMPRESSION:

- No regional wall motion abnormality at rest.
- Normal valves and chambers.
- No pulmonary hypertension.
- No pericardial effusion.
- Normal LV systolic function.

**Dr. KARTHIK C.S.MD.,PGD(CARDIOLOGY,UKR)
CONSULTANT CARDIOLOGIST.**

ABI SCANS

MRS. BERNISH 31Y/F 84921 14-Feb-2022 02:15:36 PM Physician Name

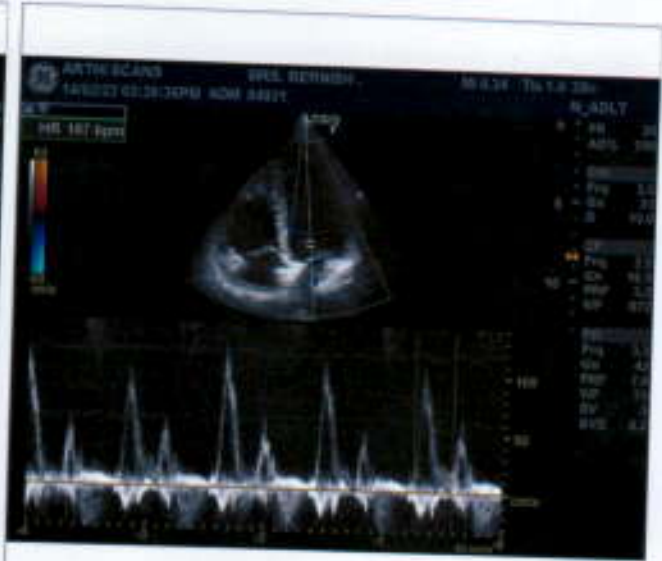



ABI SCANS & LABS

A unit of Aarthi Scans and Labs

NAME	MRS. BERNISH	PATIENT ID	84921
ACCESSION NO	88278	AGE/GENDER	31Y / FEMALE
REFERRED BY	MEDIWHEEL	DATE	14- FEB -2022

VISION TEST

VISUAL ACUITY (VA)

If The Acuity Can Be Measures, Complete This Box Using Snellen acuities or snellen equivalents or NLP,LP,HM, or distance at which the patient sees the 20/100 letter.

WITH BEST CORRECTION

DISTANCE VISION	
Right	10/11
Left	10/11
Both	10/11

NEAR VISION	
Right	N6
Left	N6
Both	N6

COLOUR VISION	
BOTH	Normal

MRS. BERNISH 31 Y.
88278

14/02/2022
10:14:54

