

Name: \_\_\_\_\_  
 yrs \_\_\_\_\_ cm \_\_\_\_\_ Kg BP \_\_\_\_\_

Bhavat Pawar  
 29/11

~~Shree~~ WNL

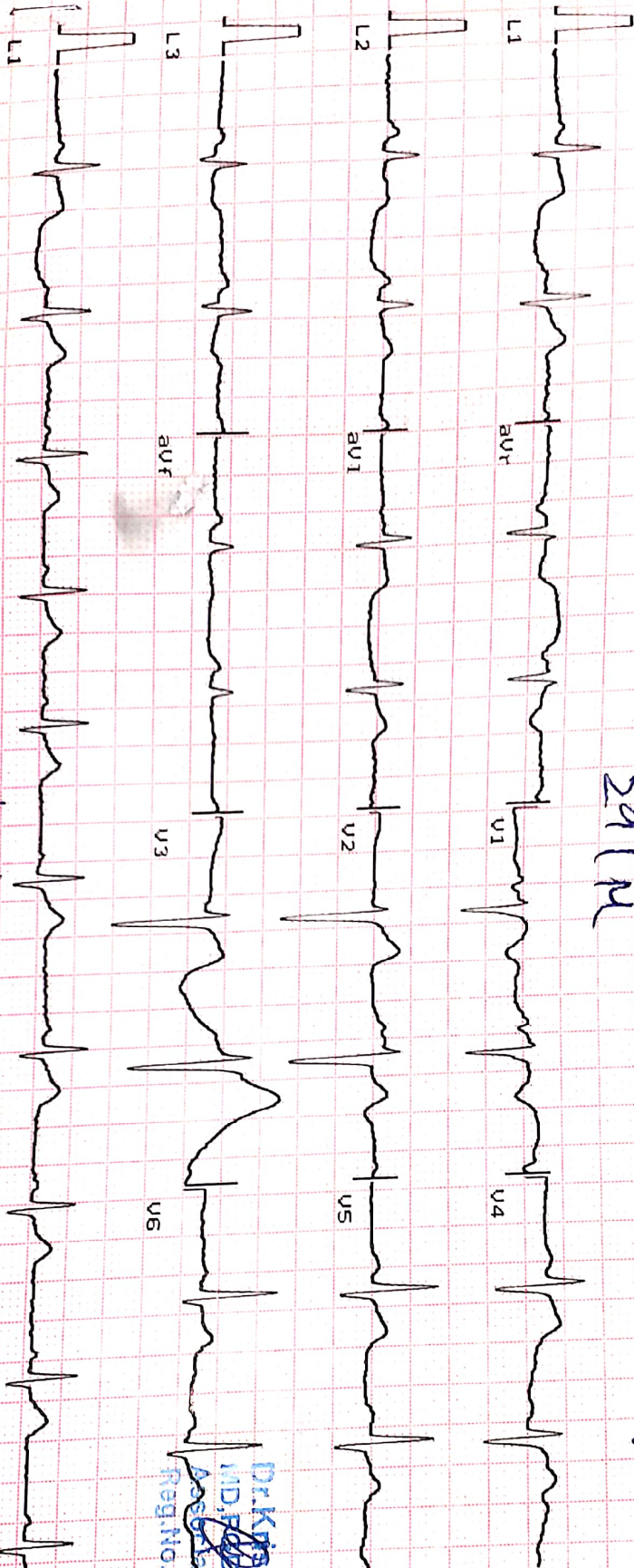

Heart Rate : 73 bpm

INTERVAL (ms)  
 PR: 177 QRS: 40  
 QT: 390 QTc: 436  
 ST: 152

AXIS (deg)  
 P : 61 QRS: 12  
 T : 11

Ver: 1.9  
 10mm/mV  
 25mm/Sec  
 Time: \_\_\_\_\_  
 Date: \_\_\_\_\_

06/02/22

MAESTROS

Dr. Krish P. Vaidya  
 MD, FCCP  
 Associate Consultant - Diagnostics  
 Reg. No. G-505340





# Heart & General Clinic

iCure Heart & Diet Clinic, 402, Epsilon tower, opp Pasha bhai park, Race course, Vadodara

## :: PERSONAL HEALTH REPORT ::

NAME Bhanshet Puroek. DATE 06/02/22

SR. NO.  
SEX.  
AGE  
HEIGHT 179 cm  
WEIGHT 87 kg.

### HISTORY

Present History : Lower back pain  
Past Hlness History : NO Diabetes/Hypertension/Tuberculosis/Asthma/Epilepsy  
Past Occupational History : Lower back pain  
Family History : Father Brother also has diabetic  
Personal History : NO  
Addiction : Yes Tobacco/Gutkha/Smoking/Alcohol

### GENERAL EXAMINATION

T.P.R. : 17 min B.P. : 110/85 mm Hg

Pallor/Icterus/Cyanosis/Varicosity/Lymph Nodes/Thyroid/Oedema/NVE/Other :

### SYSTEMIC EXAMINATION

R.S. : NAD  
C.V.S : NAD  
C.N.S : NAD  
A.S. : NAD  
Musculo-skelet System : Back pain

	ACUITY OF VISION		RT EYE	LT EYE
	Without Glass	DISTANT	6/ 6	6/ 6
Near		6/ 6	6/ 6	
With Glass	DISTANT	6/ -	6/ -	
	Near	6/ -	6/ -	
COLOUR BLINDNESS				

### REMARK

### ADVICE

The Worker is FIT/UNFIT for the assigned job.

Dr. Krish P. Vaidya  
MD, AGDC  
Associate Consultant Cardiology  
Reg. No. G-50510, CIH

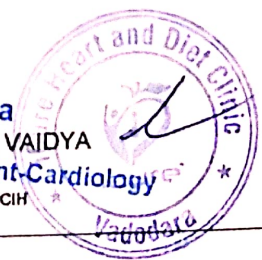



भारत सरकार  
GOVERNMENT OF INDIA



भरत पारीक  
Bharat Pareek  
जन्म वर्ष / Year of Birth : 1992  
पुरुष / Male



5029 2558 3791

आधार — आम आदमी का अधिकार



बैंक ऑफ बड़ौदा  
Bank of Baroda

नाम भरत पारीक  
Name BHARAT PAREEK

कार्यकारी कूट क्र.  
E.C. No. 126683



जारीकर्ता प्राधिकारी  
Issuing Authority

धारक के हस्ताक्षर  
Signature of Holder

6

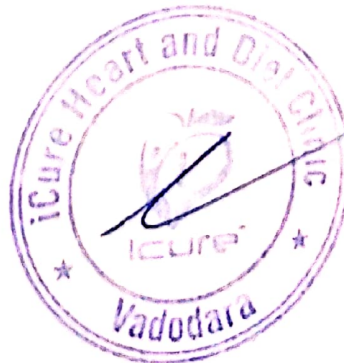



# iCure heart and diet clinic

402, Epsilon Tower, Race Course Road, Veedodara

Y944 BHARAT PAREEK  
29 Yrs/M Kg / Ht- cms Ref. No.:

Date: 06-02-2022 Ref By:  
Time: 10:48 AM Bruce

## Summary

History:

Medication:

Stage	Sig Time min. sec.	Speed km/h	Grade %	METS	HR bpm	BP mmHg	rPP	PVCs
Fre Ex				1	81	120/80	97	
Standing				1	79	120/80	95	
Hyp Vent				1	77	120/80	92	
Supine				1	81	120/80	97	
S1	03:00	2.7	10.0	4.8	143	120/80	172	1
S2	03:00	4.0	12.0	6.9	143	130/90	192	1
S3	03:00	5.4	14.0	9.5	162	140/90	227	2
Peak Ex	00:49	6.7	16.0	12.1	163	140/90	235	3
Post Ex 1	02:00			1	115	140/110	161	37
Post Ex 2	00:37			1	115	120/80	139	40
Finish				1	103	120/80	131	41

Findings: Exercise Time : 09:49 mins  
Max HR attained : 168 bpm 37 % of Target 191 bpm  
Max BP : 140/90mmHg  
Max Workload attained : 12.1 METs ( Good Effort Tolerance )  
Reason for Test Termination: Patient Completed Test

No significant ST segment changes noted during exercise or recovery stages.  
No Angina / Arrhythmia / S3 / Murmur  
Final Impression : Tests negative for inducible ischaemia.

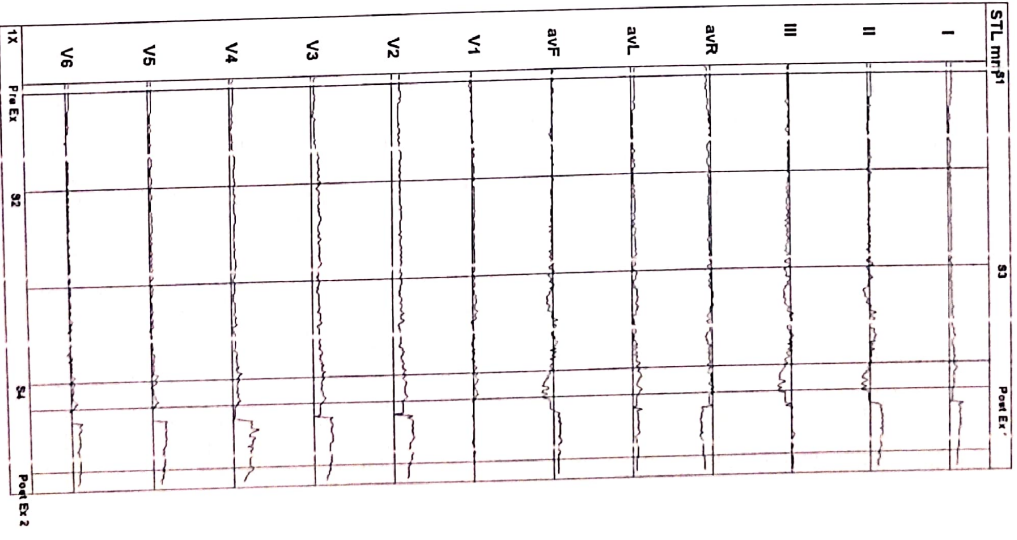

DR KRISH VAIDYA  
Reg No- 501055



# iCure heart and diet clinic

402, Epsilon Tower, Race Course Road, Vadodara

V944 BHARAT PAREEK

29 Yrs/ M Kg / Ht- cms Rel.No.:

Date: 06-02-2022 Time 10:48 AM

Post J 60 mS

Speed: 4 kmh Hr: 148  
Grade: 12 % Mts: 6.9  
Protocol: Bruce BP: 130/90 mmHg

Target Hr: 77 % of 91  
Ex Time: 05:00  
Curr Time: 05:08

Filter: 0.1 - 100 Hz Gain:  
BLC: On Sweep: 10 mm/mV  
NotchOn Median Sweep: 25 mm/S

Linked Medians  
S2

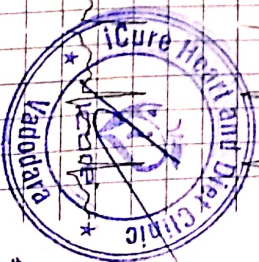
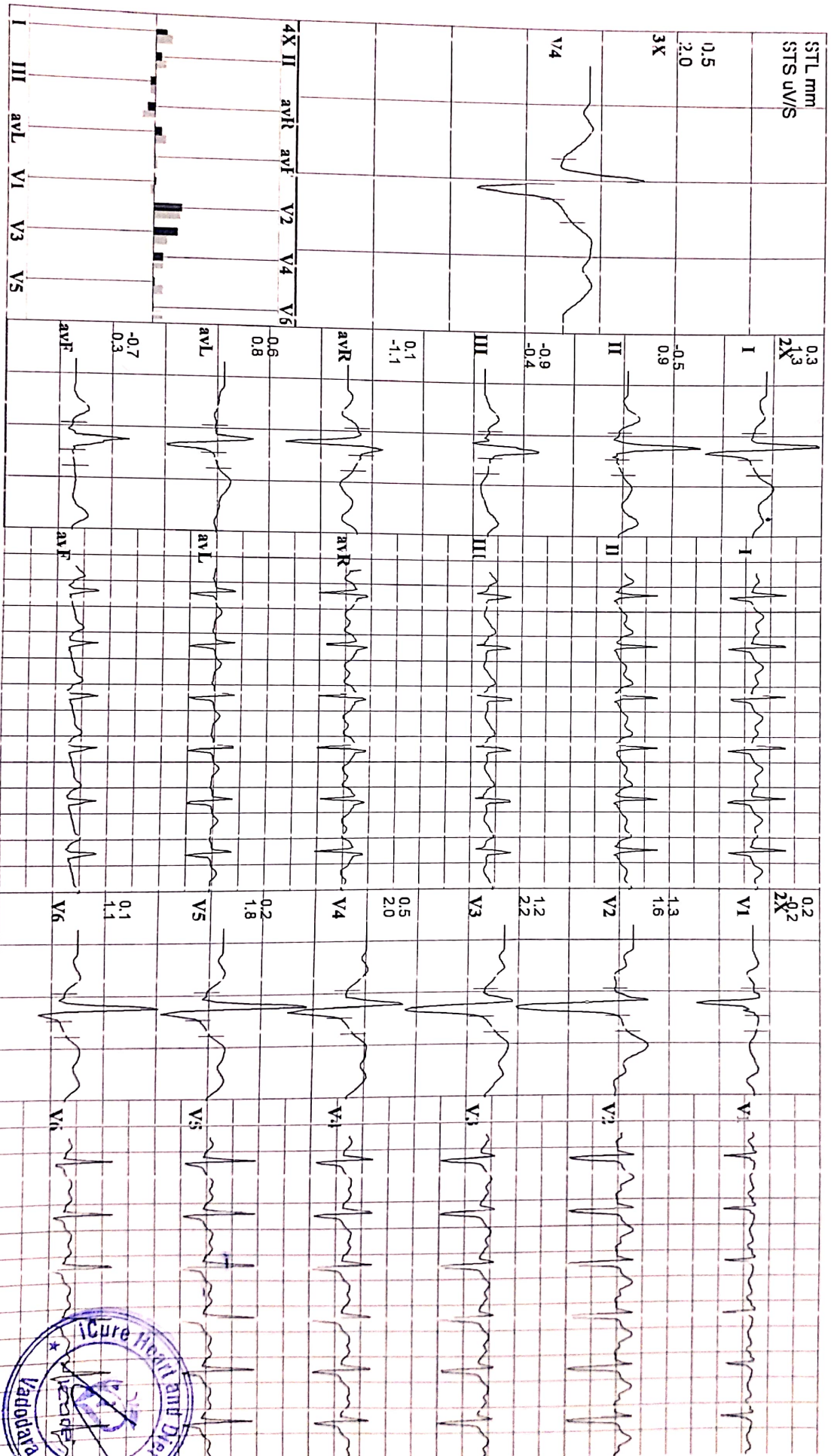

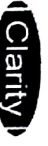

**icure heart and diet clinic**  
402, Ekshion Tower, Race Course Road, Vadodra

TJAST 3.00

V944      **BHARAT PAREEK**  
29 Yrs/M      Kg / Ht-      cms      Rel.No.:  
Date: 06-02-2022 Time 10:48 AM  
Post J 60 ms

Speed: 5.4 kmh      Hr: 162      Target Hr: 84% of .91      Filter: 0.1 - 100 Hz      Gain: 10 mm/mV  
Grade: 14%      Mets: 9.5      EX Time: 09:00      BLC: On      Sweep: 25 mm/s  
Protocol: Bruce      BP: 140/90 mmHg      Cur Time: 09:08      Notch On      Median Sweep: 25 mm/s

**Linked Medians**  
S3

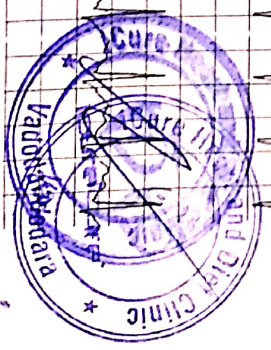
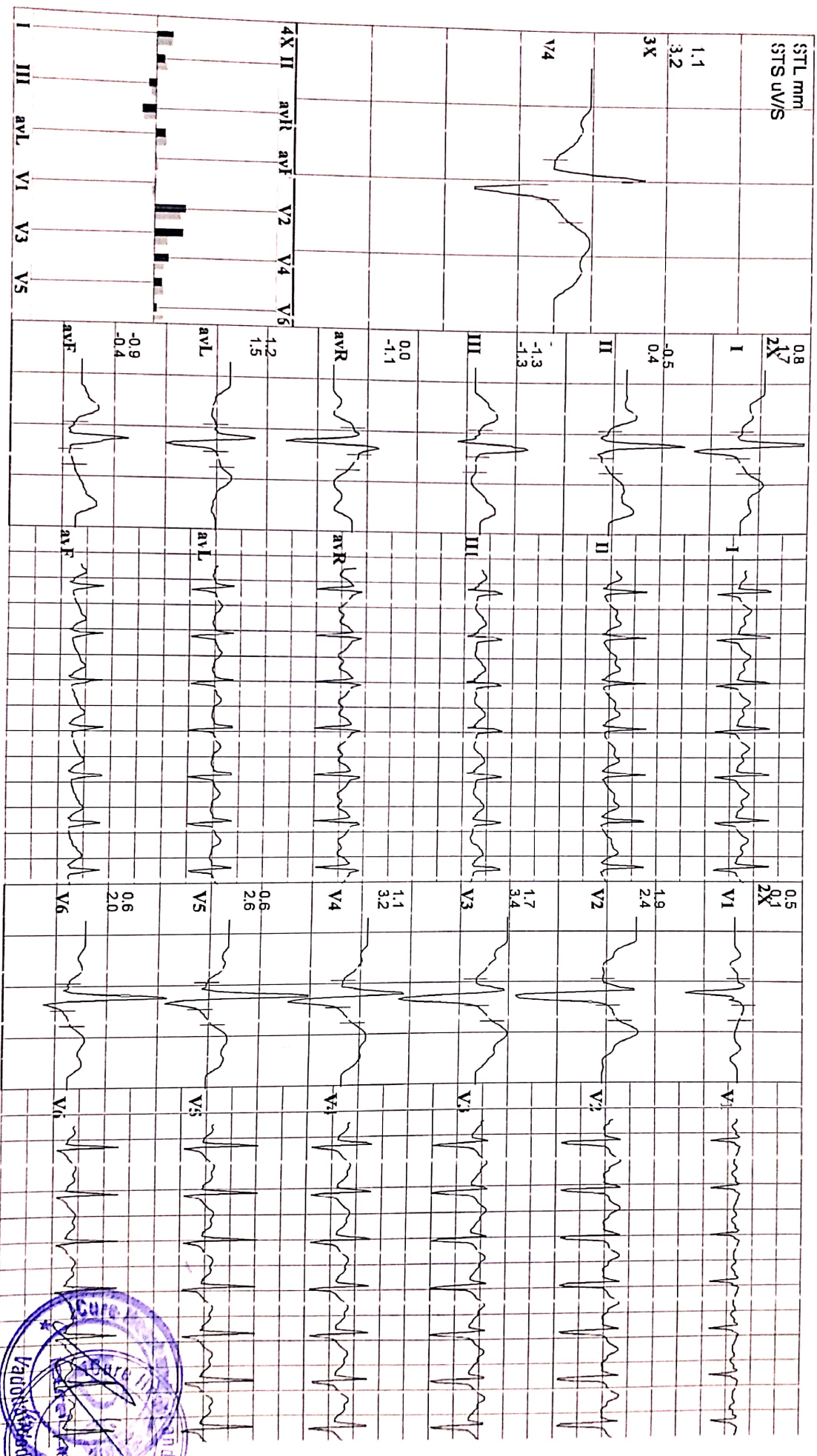



# iCure heart and diet clinic

402, Ek-silion Tower, Face Course Road, Vadodara

T1A5T 3.00

V944 BHARAT PAREEK

29 Yrs/ M Kg/ Hr- cms Rel.No.:

Date: 06-02-2022 Time 10:48 AM

Post J 60 mS

Speed: 6.7 km/h Hr: 168  
Grade: 16% Met: 12.1  
Protocol: Bruce BP: 140/90 mmHg

Target Hr: 87% of 91  
Ex Time: 09:49  
Cur Time: 09:57

Filter: 0.1 - 100 Hz Gain: 10 mm/mV  
BLC: On Sweep: 25 mm/s  
Notch On Median Sweep: 25 mm/s

Linked Medians  
Peak Ex

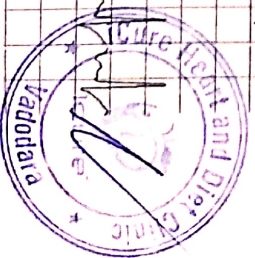
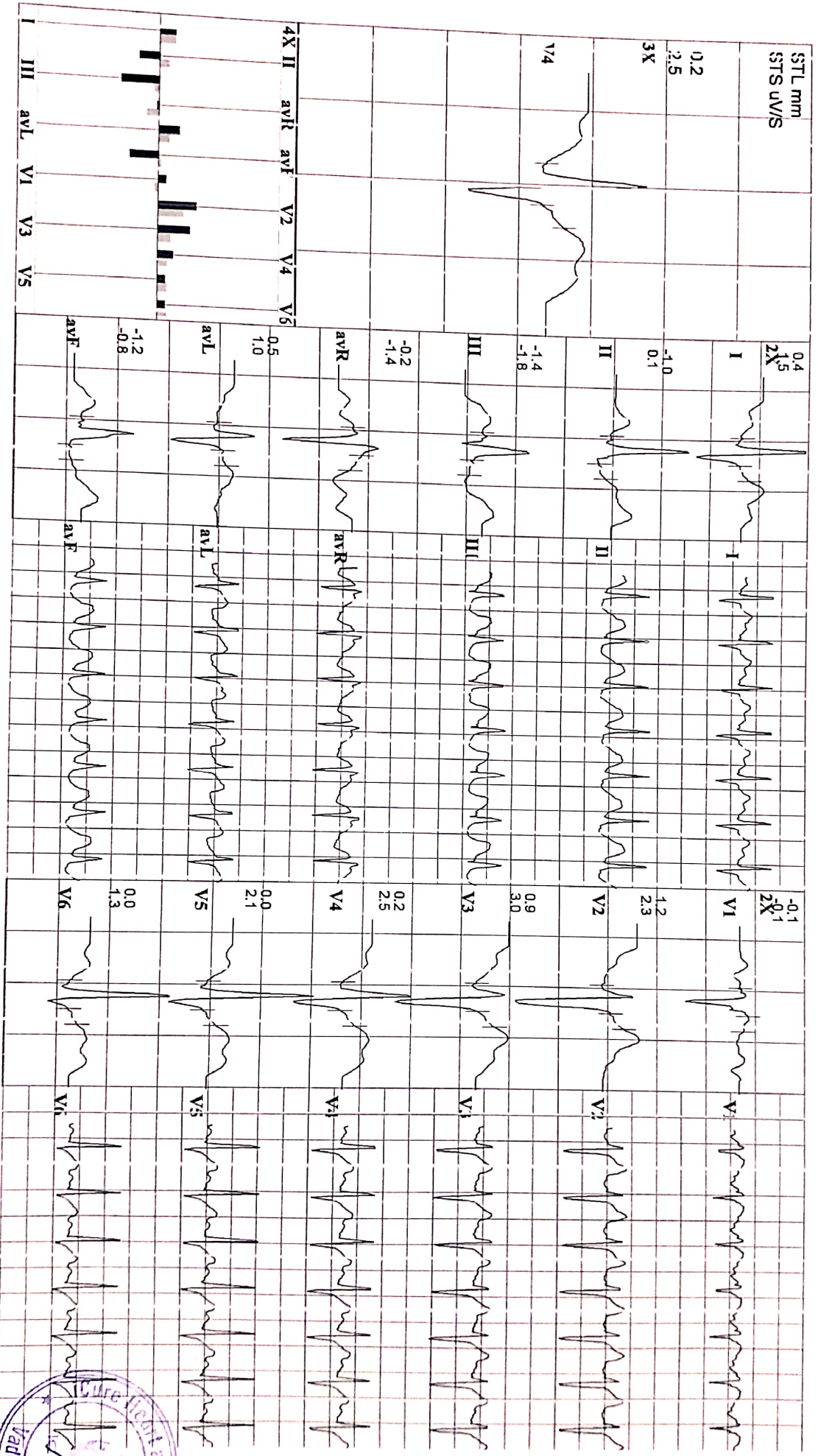



# iCure heart and diet clinic

402, Epsilon Tower, Race Course Road, Vadodara

TJesT 3.00

Y944  
 39 Yrs/M Kg/ Ht- cms Rel.No:  
 Date: 06-02-2022 Time 10:48 AM  
 Post J 60 ms

Speed: -- kmh Hr: 115 Target Hr: 60 % of '91  
 Grade: -- % Mets: 1 Ex Time: 09:49  
 Protocol: Bruce BP: 140/110 mmHg Curr Time: 11:57  
 Filter: 0.1 - 100 Hz Gain: 10 mm/mV  
 BLC: On Sweep: 25 mm/s  
 NotchOn Median Sweep: 25 mm/s

Linked Medians  
 Post Ex 1

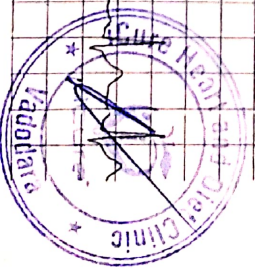
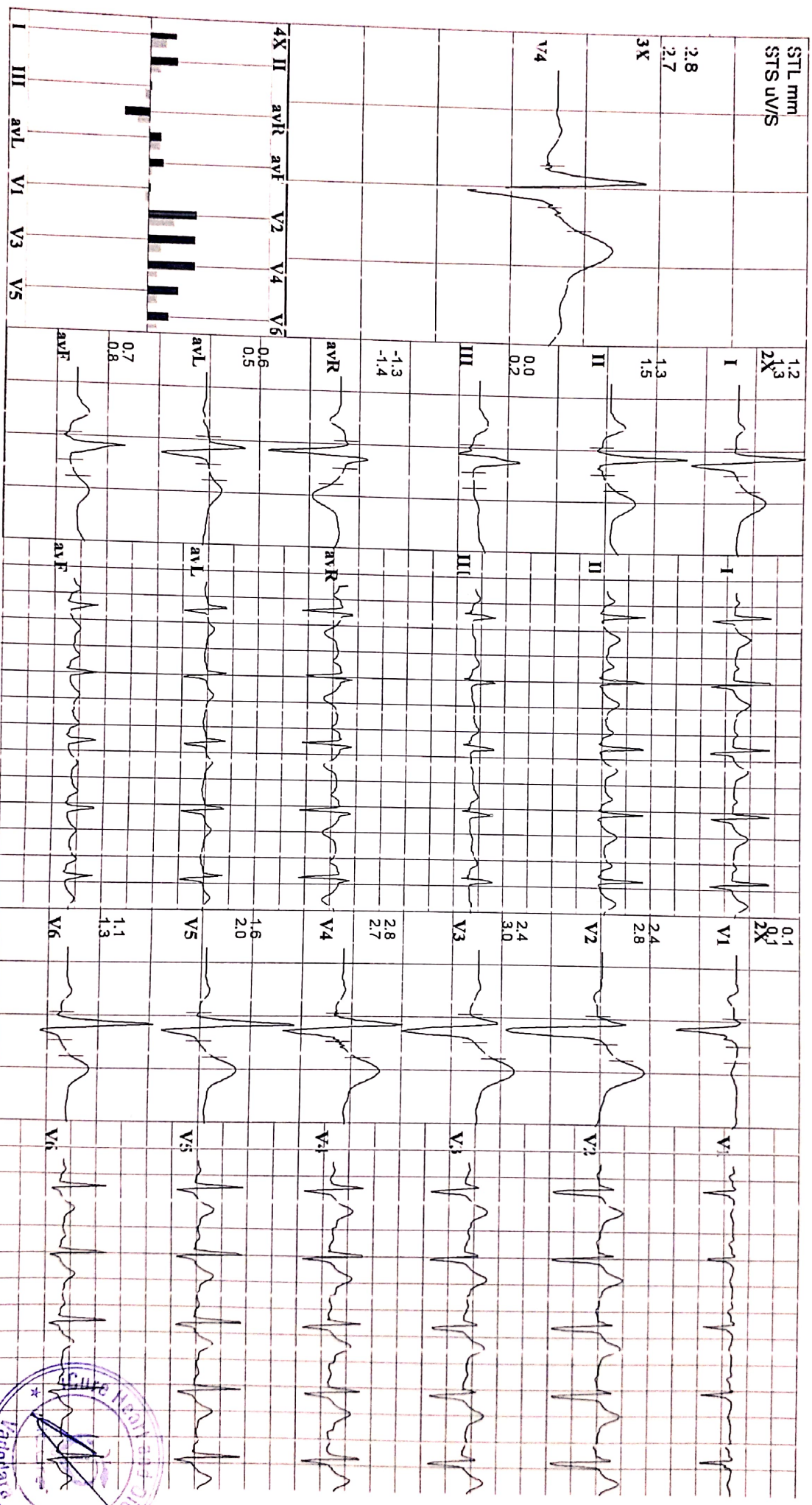





**iCure heart and diet clinic**  
402, Ek sillon Tower, Race Course Road, Verdodara

17:58:31 3.00

1994  
29 Yrs/ M  
Date: 06-02-2022 Time 10:48 AM  
Post J 66 ms

BHARAT PAREEK  
Kg / Ht- cms Rel.No.:  
Speed: -- kmh Hr: 116  
Glade: -- % Mets: 1  
Protocol Bruce BP: 120/80 mmhg Cur Time: 12:34  
Target Hr: 60 % of 91  
Ex Time: 09:49  
Filter: 0.1 - 100 Hz Gain:  
BLC: On  
NotchOn  
10 mm/mV  
Sweep: 25 mm/s  
Median Sweep: 25 mm/s

Linked Medians  
Posit Ex 2

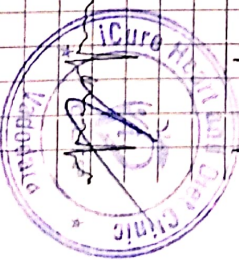
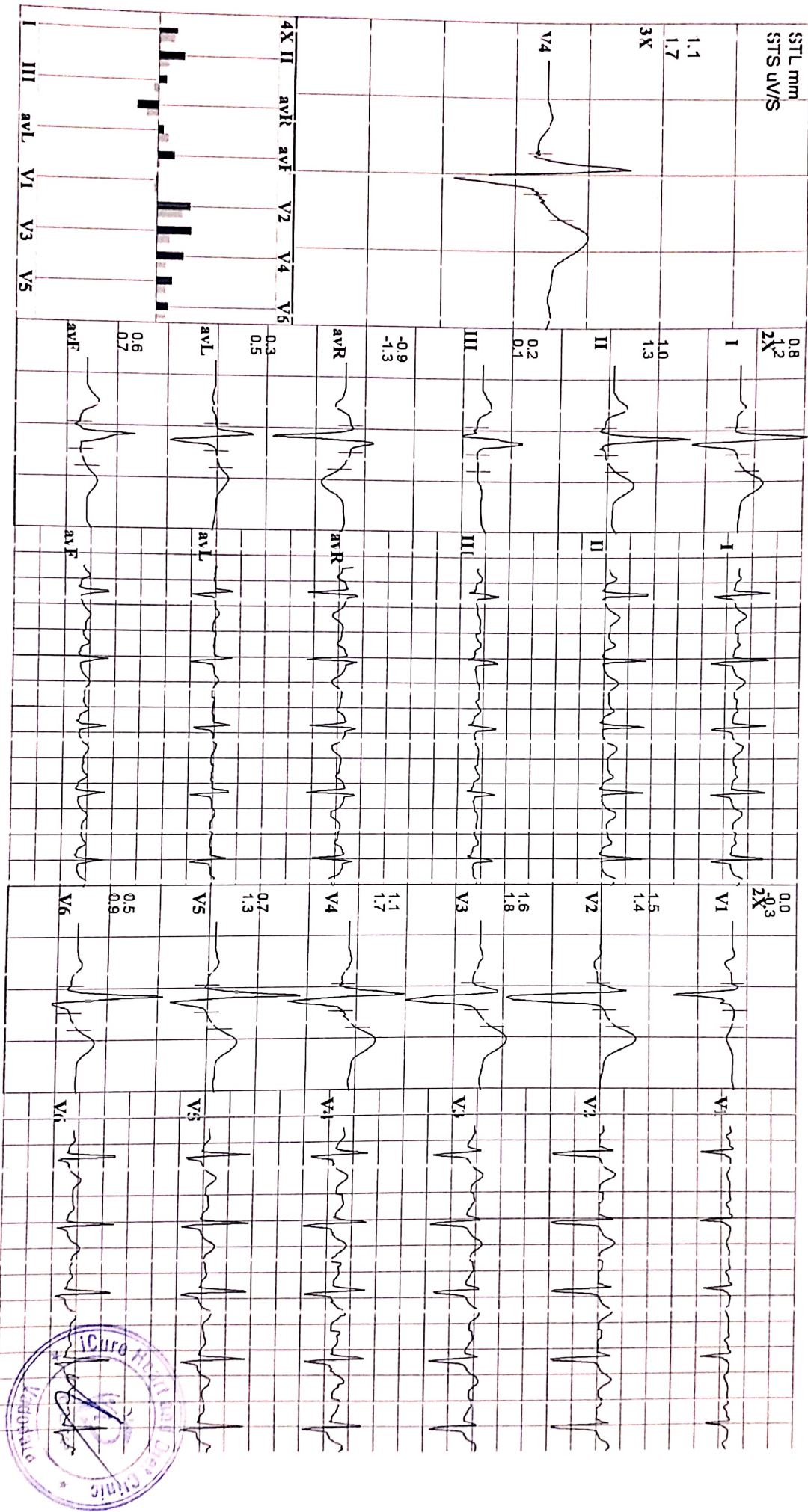

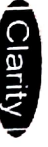

# iCure heart and diet clinic

402, Et-sillon Tower, Race Course Road, Vadodara

TRJEST 3.00

V944 BHARAT PAREEK

29 Yrs/M Kg / Ht- cms Rel.No.:

Date: 06-02-2022 Time 10:48 AM

Post J 68 ms

Speed: -- kmh Hr: 79

Grade: -- % Met: 1

Protocol: Bruce BP: 120/80 mmHg

Target Hr: 41 % of 91 Filter: 0.1 - 100 Hz Gain:

Ex Time: -- min:sec BLC: On Sweep: 10 mm/mV

Cur Time: 00:08 Notch: On Median Sweep: 25 mm/s

Linked Medians

Pre Ex

Standing

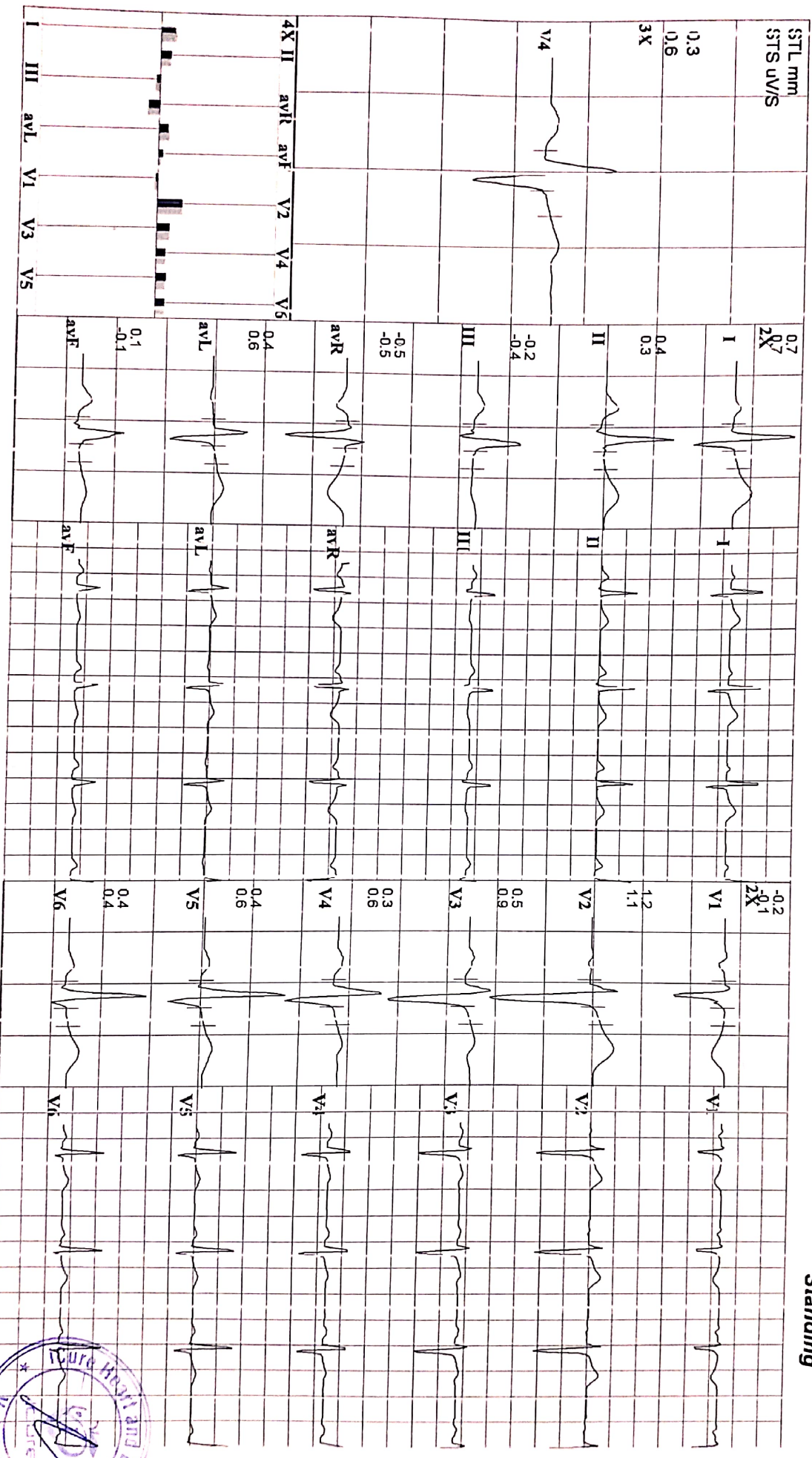



**icure heart and diet clinic**  
402, Ekshlon Tower, Race Course Road, Vaddodara

TJasST 3.00

V944      **BHARAT PAREIK**  
29 Yrs/M      Kg / Ht.      cms      Re: No.:  
Date: 06-02-2022 Time 10:48 AM  
Post J 79 MS

Speed: -- kmh      Hr: 81      Target Hr: 42 % of 91      Filter: 0.1 - 100 Hz      Gain: 10 mm/mV  
Grade: -- %      Met: 1      Ex Time: -- min:sec      BLC: On      Sweep: 25 mm/s  
Protocol: Bruce      BP: 120/80 mmHg      Cur Time: 00:09      Notch On      Median Sweep: 25 mm/s

**Linked Medians**  
**Pre Ex**  
**Hyp Vent**

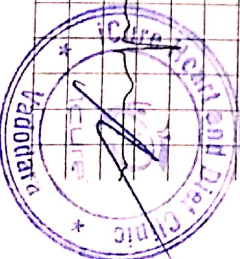
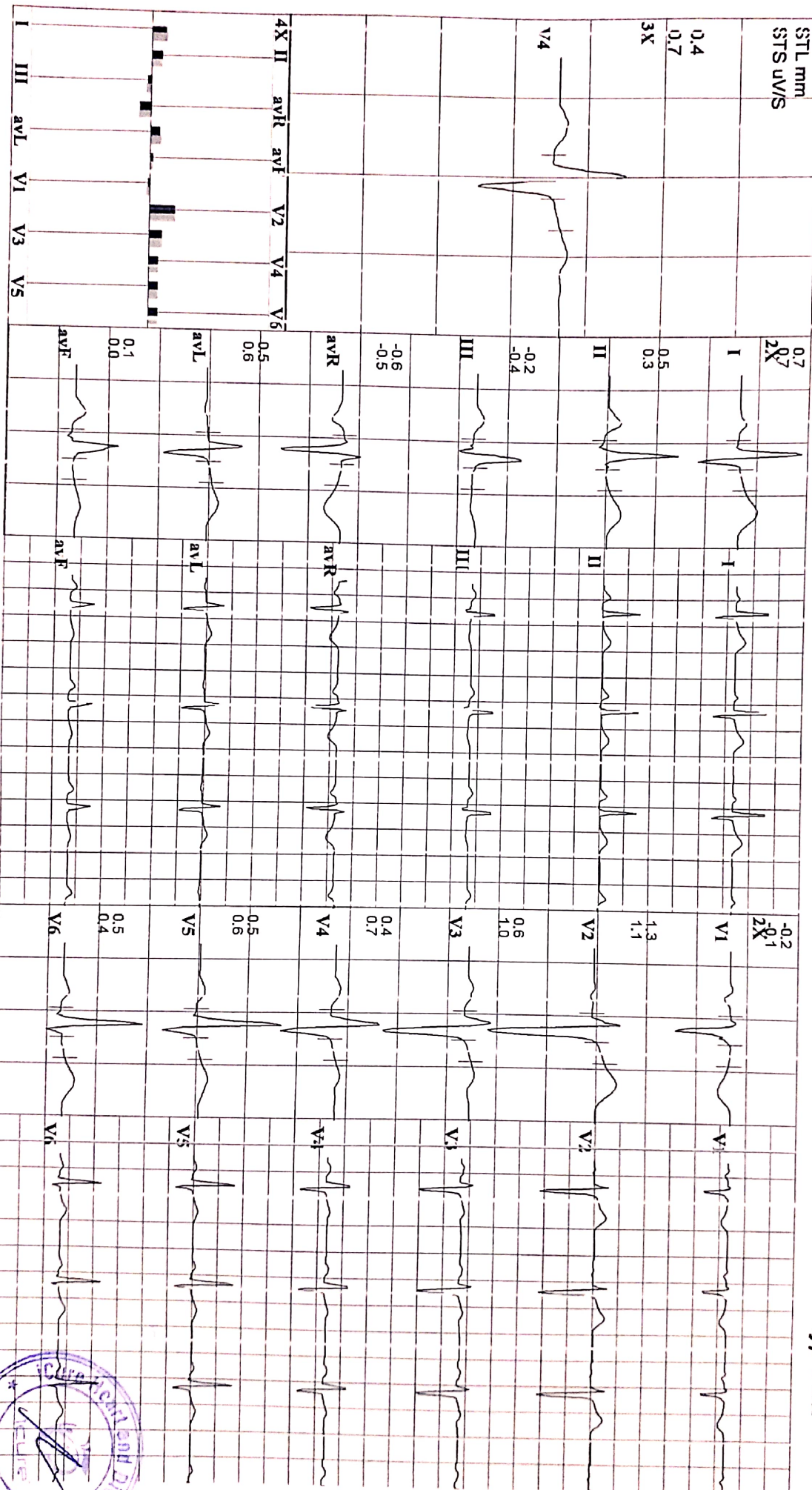



**iCure heart and diet clinic**  
402, Ekstillon Tower, Race Course Road, Vadodara

TR-EST 3.00

V944 **BHARAT PAREEK**  
29 Yrs/ M Kg/ Ht- cms Rel.No.:

Speed: -- km/h Hr: 97  
Grade: -- % Met: 4.8  
Protocol: Bruce BP: 120/80 mmHg

Target Hr: 50 % of 91  
Ex Time: 00:10  
Cur Time: 00:18

Filter: 0.1 - 100 Hz Gain:  
BLC: On  
NotchOn

Sweep: 10 mm/mV  
Median Sweep: 25 mm/s

**Linked Medians**  
**S1**  
**Supine**

Post J 78 ms

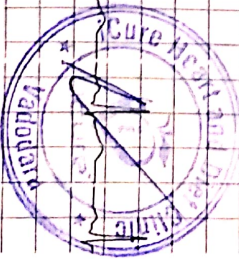
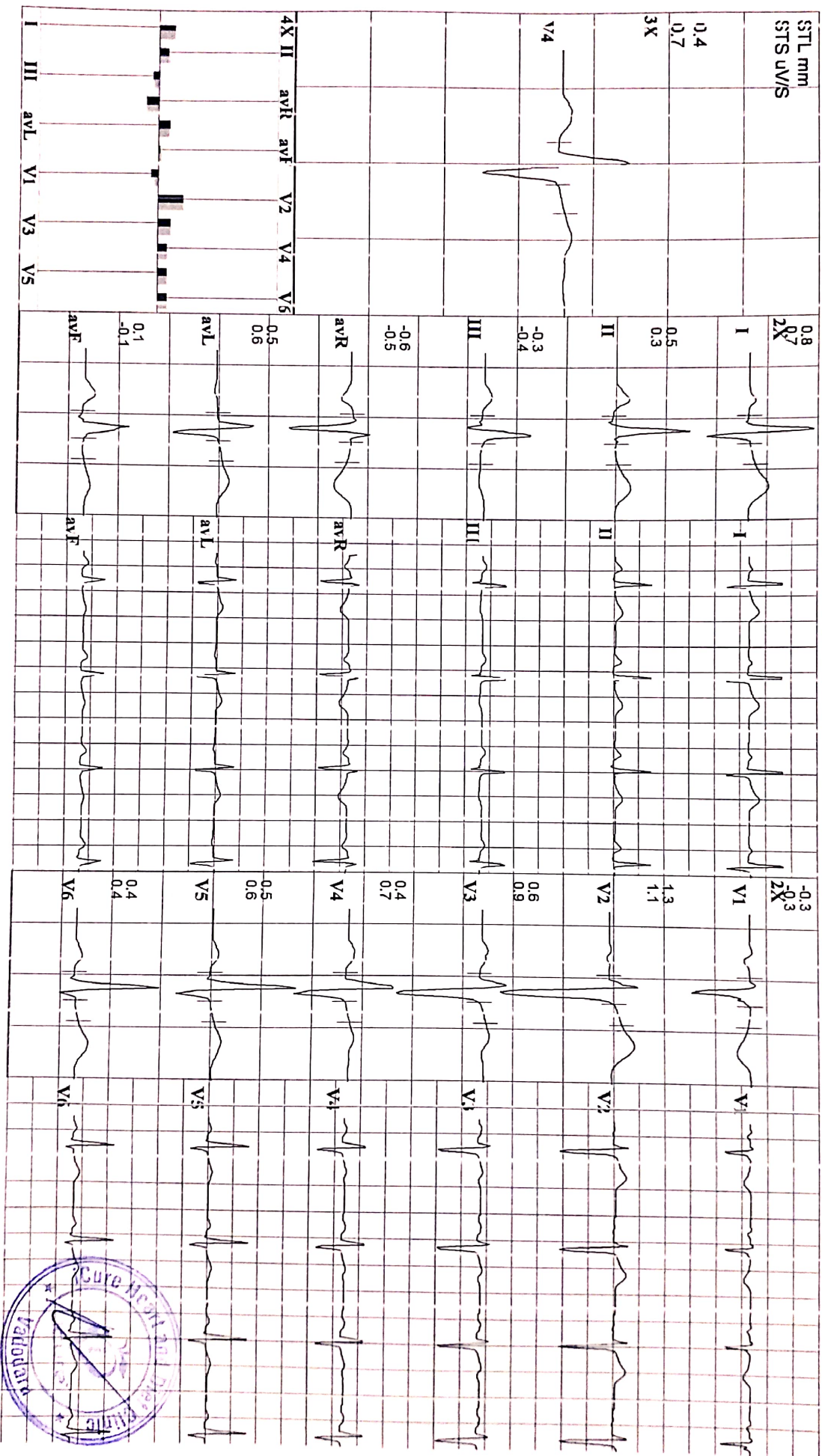

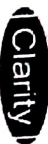

**iCure heart and diet clinic**  
402, Epsilon Tower, Race Course Road, Veddodara

V944  
29 Yrs/ M  
Date: 06-02-2022 Time 10:48 AM

**BHARAT PAREEK**  
Kg / Ht: cms Rel.No.:  
Speed: -- kmh Hr: 80 Target Hr: 41 % of 91 Filter: 0.1 - 100 Hz Gain: 10 mm/mV  
Grade: -- % Mets: 1 Ex Time: -- min:sec BLC: On Sweep: 25 mm/s  
Protocol: Bruce BP: 120/80 mmHg Cur Time: 00:08 NotchOn Median Sweep: 25 mm/s

**Linked Medians**  
Pre Ex

Post J 71 ms

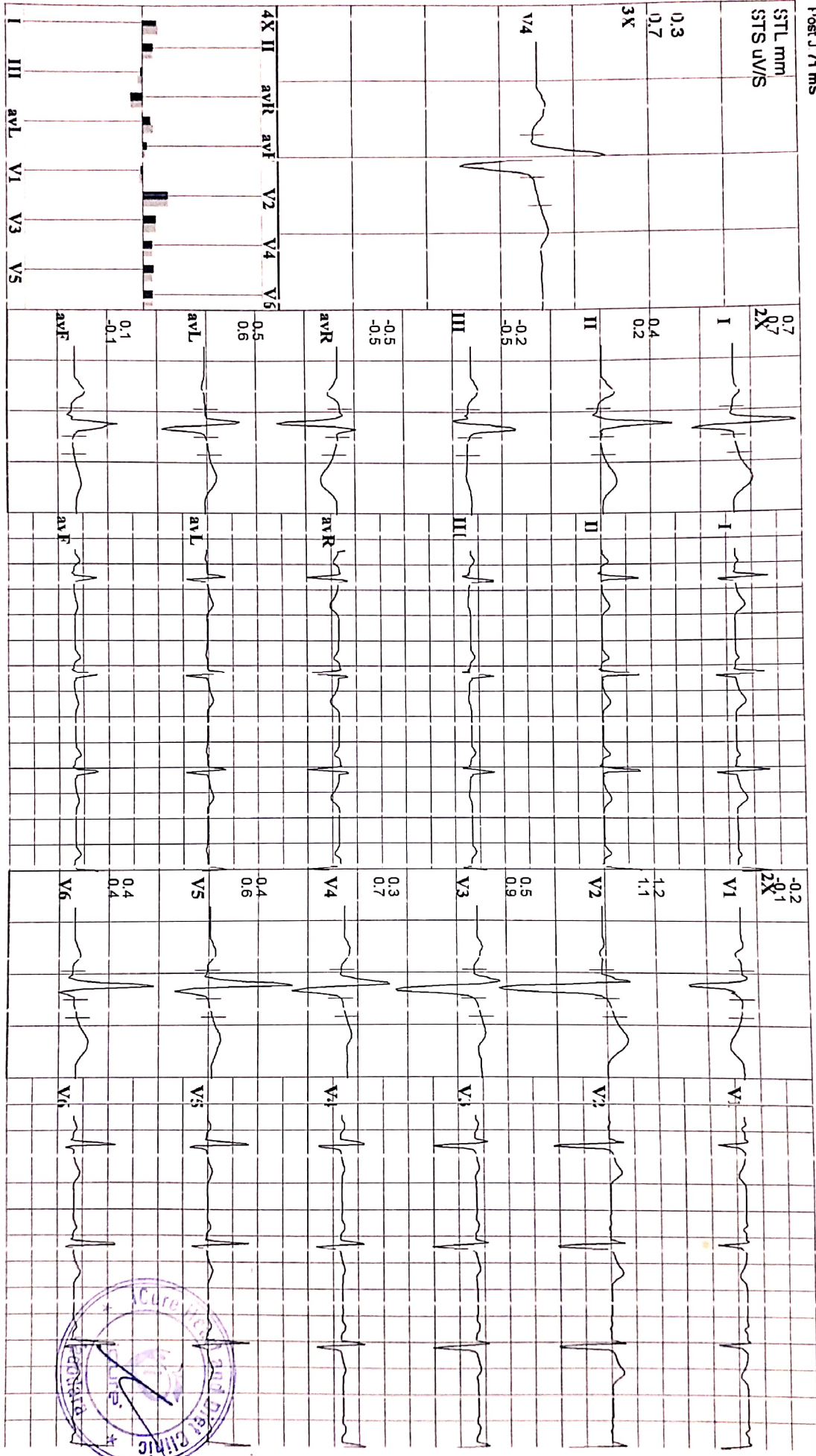

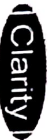

**iCure heart and diet clinic**  
402, Ekstion Tower, Race Course Road, Vadodara

TJAST 3.00

Y944

**BHARAT PAREEK**

29 Yrs/ M

Kg / Ht- cms

Rel.No.:

Date: 06-02-2022 Time 10:48 AM

Speed: 2.7 kmh Hr: 143  
Grade: 10 % Met: 4.8

Target Hr: 74 % of 91  
Ex Time: 03:00

Filter: 0.1 - 100 Hz Gain:  
BLC: On

10 mm/mV  
Sweep: 25 mm/s  
Median Sweep: 25 mm/s

**Linked Medians**  
S1

Post J 78 ms

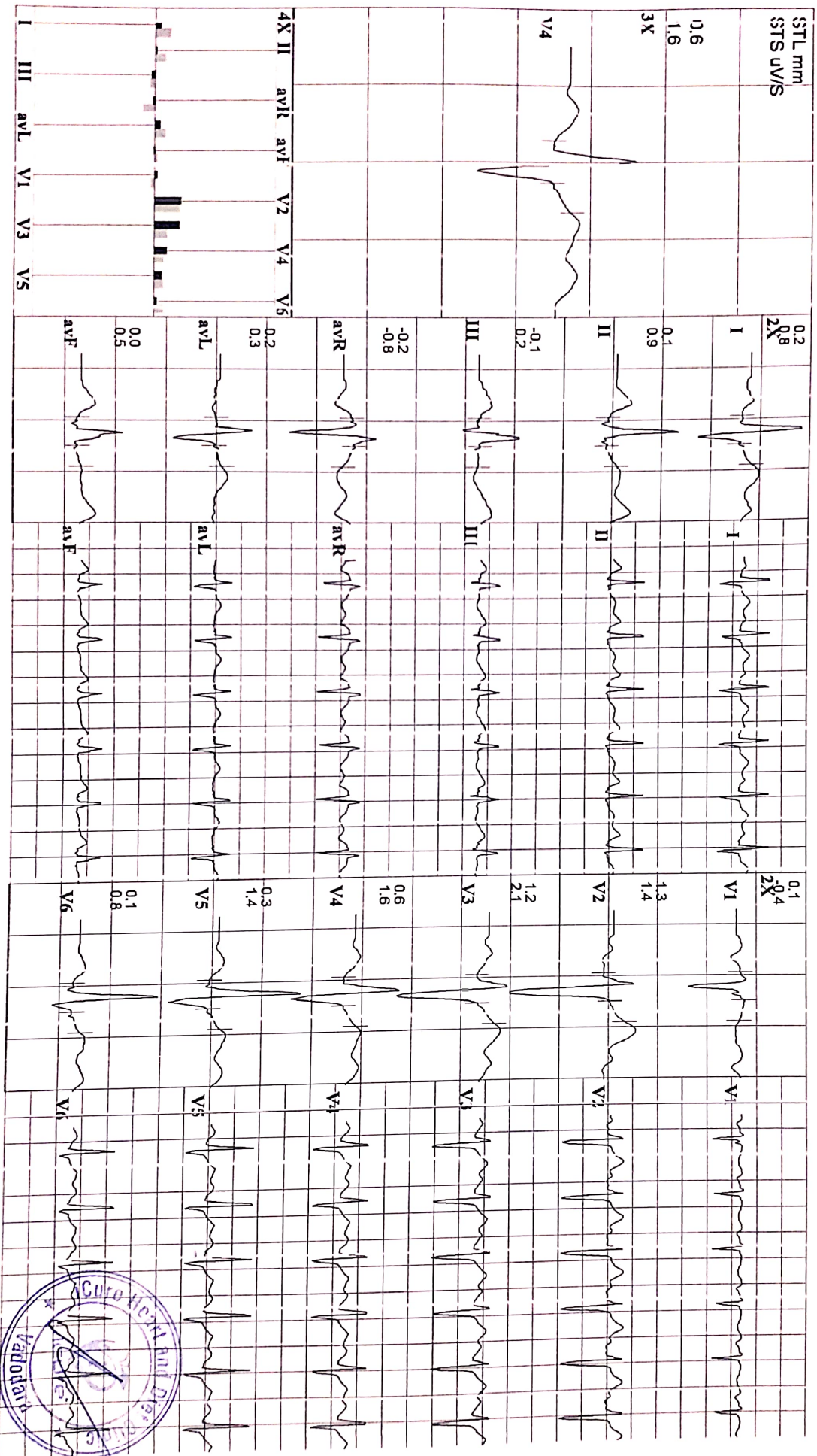

 **iCure™**  
**Heart & General Clinic**

iCure Heart & Diet Clinic, 402, Epsilon tower, opp Pasha bhai park, Race course, Vadodara

PATIENT'S NAME:	BHARAT PAREEK	REF.BY	I CURE HEART & DIET CLINIC
AGE/SEX:	29/MALE	DATE:	06-02-2022

**X-RAY OF CHEST PA VIEW:**

**FINDING**

BOTH LUNG FIELDS APPEAR CLEAR.  
NO CONSOLIDATION OR MASS LESION IS SEEN.  
BOTH CP ANGLES ARE CLEAR.  
CARDIAC SIZE APPEARS WITHIN NORMAL LIMIT.  
TRACHEA IS CENTRAL IN POSITION.  
MEDIASTINAL SHADOW IS NORMAL.  
BOTH DOMES OF DIAPHRAGM ARE NORMAL.  
BONY THORAX UNDER VISION APPEARS NORMAL.

**IMPRESSIONS : NO SIGNIFICANT ABNORMALITY DETECTED**



**DR.HIMANI VIRAPARA**  
Regn. No: G.28771  
M.D. [Radiodiagnosis]  
(CONSULTANT RADIOLOGIST)

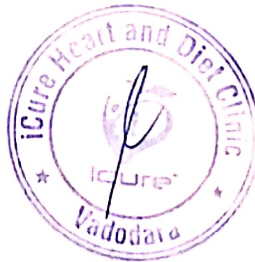



# JKV LABORATORY



Name : BHARAT PAREEK  
Ref By : ICURE HEART & DIET CLINIC

Age/Sex : 29 Yrs./M  
Date : 06/02/2022  
Report ID. : 11

## EXAMINATION OF URINE

<u>TEST</u>	<u>RESULT</u>	<u>UNIT</u>
Sample	: FASTING	
<b><u>PHYSICAL EXAMINATION</u></b>		
Quantity	: 10	mL
Colour	: PALE YELLOW	
Transparency	: CLEAR	
Specific Gravity	: 1.030	
Reaction	: ACIDIC	
Deposits	: ABSENT	
<b><u>CHEMICAL EXAMINATION</u></b>		
Albumin	: NIL	
Sugar	: NIL	
Acetone	: ABSENT	
Bile Salts	: ABSENT	
Bile Pigments	: ABSENT	
Urobilinogen	: NORMAL : ~ < 1.0 mg/dL	
Occult Blood	: ABSENT	
Nitrate	: ABSENT	
<b><u>MICROSCOPIC EXAMINATION</u></b>		
Pus Cells	: 0-1 / hpf	
RBC	: NIL	
Epithelial Cells	: NIL	
Crystals	: NIL	
Amorphous Phosphate	: NIL	
Cast	: NIL	

END OF REPORT



**DR JIGAR SHAH (G23327)**  
**M.D. Pathologist**

Time : 7 a.m. to 9.00 p.m. • Emergency 24 Hrs.

FF-5, Pancham Elite, Khodiyar Nagar, New V.I.P. Road, Vadodara-390 022





# JKV LABORATORY



Name : BHARAT PAREEK  
Ref By : ICURE HEART & DIET CLINIC

Age/Sex : 29 Yrs./M  
Date : 06/02/2022  
Report ID. : 11

## HAEMOGRAM PROFILE

<u>TEST</u>	<u>RESULT</u>
Blood Group	: " O "
Rh Factor (Anti D.)	: " POSITIVE "

## BIOCHEMISTRY

### FASTING (FBS)

Blood Glucose : 86.0 mg/dL 70 - 110 mg/dL

### POST-PRANDIAL

Blood Glucose : 133.0 mg/dL 80 - 140 mg/dL

Done By Fully Auto Analyzer MIURA, A-1004

END OF REPORT



**DR JIGAR SHAH (G23327)**  
**M.D. Pathologist**



# J K V LABORATORY



FF-5, Pancham Elite, Khodiyar Nagar, New V.I.P. Road, Vadodara-390 022.  
8320343731 / 9601969303 M jkvlaboratory2021@gmail.com

Patient's Name : **BHARAT PAREEK**  
Referred by : I Cure Heart & Diet Clinic  
Date : 06/02/2022 15:08

Ref. No. : 9142  
Age : 29 Years  
Sex : Male

## THYROID FUNCTION TEST

Test Name	Result	Units	Biological Reference Interval
Serum T <sub>3</sub> :	0.92	ng/ml	[0.60 - 1.81]
Serum T <sub>4</sub> :	7.80	µg/dl	[4.50 - 10.90]
Serum TSH : (CHEMILUMINESCENCE)	2.660	µIU/ml	[0.55 - 4.78]

Thyroid stimulating hormone (TSH) is synthesized and secreted by the anterior pituitary in response to a negative feedback mechanism involving concentrations of FT<sub>3</sub> (free T<sub>3</sub>) and FT<sub>4</sub> (free T<sub>4</sub>). Additionally, the hypothalamic tripeptide, thyrotropin-releasing hormone (TRH), directly stimulates TSH production. TSH stimulates thyroid cell production and hypertrophy, also stimulate the thyroid gland to synthesize and secrete T<sub>3</sub> and T<sub>4</sub>. Quantification of TSH is significant to differentiate primary (thyroid) from secondary (pituitary) and tertiary (hypothalamus) hypothyroidism. In primary hypothyroidism, TSH levels are significantly elevated, while in secondary and tertiary hypothyroidism, TSH levels are low.

TSH levels During Pregnancy :

- First Trimester : 0.1 to 2.5 µIU/mL
- Second Trimester : 0.2 to 3.0 µIU/mL
- Third trimester : 0.3 to 3.0 µIU/mL

Reference : Carl A.Burtis,Edward R.Ashwood,David E.Bruns. Tietz Textbook of Clinical Chemistry and Molecular Diagnostics. 5th Edition. Philadelphia: WB Saunders,2012:2170

**DR K K PATEL**  
MD (G-20476) Reg. G-23327  
CONSULTANT PATHOLOGIST  
R.D. (Pathology)



# JKV LABORATORY

FF-5, Pancham Elite, Khodiyar Nagar, New V.I.P. Road, Vadodara-390 022.  
8320343731 / 9601969303M jkvlaboratory2021@gmail.com



Patient's Name : **BHARAT PAREEK**  
Referred by : I Cure Heart & Diet Clinic  
Date : 06/02/2022 15:08

Ref. No. : 9142  
Age : 29 Years  
Sex : Male

## LIPID PROFILE

Test Name	Result	Units	Biological Reference Interval
Cholesterol :	160.3	mg/dl	Desirable level/low risk : < 200 Borderline level/moderate risk : 200-250 Elevated level/ high risk : > 250
Triglyceride :	120.1	mg/dl	Normal : <150 Borderline high : 150-200 High : > 200
HDL Cholesterol :	58.1	mg/dl	Desirable level/low risk : >60 Borderline level/moderate risk : 35-60 Elevated level/ high risk : <35
LDL Cholesterol :	78.18	mg/dl	Desirable level/low risk : <130 Borderline level/moderate risk : 130-159 Elevated level/ high risk : >159
VLDL :	24.02	mg/dl	Upto 34
Chol./HDL Ratio :	2.8		
LDL/HDL Ratio :	1.3		Desirable level/low risk : 0.5-3.0 Borderline level/moderate risk : 3.0-6.0 Elevated level/ high risk : >6.0
Total Lipids :	640.7	mg/dl	400 - 1000

  
**DR K.K. PATEL**  
Reg. No. G-20476/327  
**CONSULTANT PATHOLOGIST**  
(Pathologist)



# J K V LABORATORY



FF-5, Pancham Elite, Khodiyar Nagar, New V.I.P. Road, Vadodara-390 022.  
8320343731 / 9601969303M jkvlaboratory2021@gmail.com

Patient's Name : **BHARAT PAREEK**  
Referred by : I Cure Heart & Diet Clinic  
Date : 06/02/2022 15:08

Ref. No. : 9142  
Age : 29 Years  
Sex : Male

## BIOCHEMICAL TESTS

Test Name	Result	Units	Biological Reference Interval
Blood Urea :	20.3	mg/dl	10 - 50
Creatinine :	0.87	mg/dl	0.4 - 1.5
Blood Urea Nitrogen :	9.5	mg/dl	0 - 18
Uric Acid :	4.26	mg/dl	3.4 - 7.0

**DR K K PATEL**  
MD (G-20476)  
CONSULTANT PATHOLOGIST





# J K V LABORATORY



FF-5, Pancham Elite, Khodiyar Nagar, New V.I.P. Road, Vadodara-390 022.  
8320343731 / 9601969303 | jkvlaboratory2021@gmail.com

Patient's Name : **BHARAT PAREEK**  
Referred by : I Cure Heart & Diet Clinic  
Date : 06/02/2022 15:08

Ref. No. : 9142  
Age : 29 Years  
Sex : Male

## LIVER FUNCTION TEST

Test Name	Result	Units	Biological Reference Interval
S.G.P.T. (ALT) :	26.0	U/L	30- 65
S.G.O.T. (AST) :	25.4	IU/L	[Female: 0 - 31] [Male: 0 - 35]
S. Alkaline Phosphatase :	79	IU/L	[upto 15 yrs Female 50-162] [>20 yrs Female 42 - 141] [>20 yrs Male 53 - 119]
S. Bilirubin (Total) :	0.49	mg/dl	[0.1 to 1.2]
S. Bilirubin (Direct) :	0.11	mg/dl	[0.0 to 0.3]
S. Bilirubin (Indirect) :	0.38	mg/dl	[0.0 to 0.9]
S. Proteins: (Total) :	6.79	gm/dl	[6.6 to 8.8]
S. Albumin :	3.90	gm/dl	[3.5 to 5.2]
S. Globulin :	2.89	gm/dl	[2.5 to 3.0]
A/G Ratio :	1.3		
G.G.T. : (Gamma-Glutamyl Transferase)	40.3	IU/L	[8 to 78]

  
**DR K K PATEL**  
Reg. No. 20476  
MD (G-20476)  
CONSULTANT PATHOLOGIST



# J K V LABORATORY

FF-5, Pancham Elite, Khodiyar Nagar, New V.I.P. Road, Vadodara-390 022.  
8320343731 / 9601969303 | jkvlaboratory2021@gmail.com



Patient's Name : **BHARAT PAREEK**  
Referred by : I Cure Heart & Diet Clinic  
Date : 06/02/2022 15:08

Ref. No. : 9142  
Age : 29 Years  
Sex : Male

## HBA1C [Glycosylated Haemoglobin]

Test Name	Result	Units	Biological Reference Interval
Glycosylated Haemoglobin : (HBA1C)	5.1	%	Excellent control: 4.2-6.2 Good Control : 6.3-7.2 Fair Control : 7.3-8.2 Poor Control : >8.3
Estimated Average glucose :	99.67	mg/dl	

Comment

\*As per the new 2009 update of American Diabetes Association regarding HbA1C & Mean Blood Glucose relationship.

NOTE:

blood glucose

This test is used to monitor diabetic patients compliance with the therapeutic regimen and long term blood glucose control. It's level is proportional to both the average concentration and the life span of the red blood cells (RBC) in circulation. HbA1c values are free of day to day glucose fluctuations and are unaffected by exercise or recent food intake.

**DR K. K. PATEL**

MD (G-20476)

CONSULTANT PATHOLOGIST





# J K V LABORATORY

FF-5, Pancham Elite, Khodiyar Nagar, New V.I.P. Road, Vadodara-390 022.  
☎ 8320343731 / 9601969303M jkvlaboratory2021@gmail.com



Patient's Name : BHARAT PAREEK  
Referred by : I Cure Heart & Diet Clinic  
Date : 06/02/2022 15:08

Ref. No. : 9142  
Age : 29 Years  
Sex : Male

## HEMOGRAM

Test Name	Result	Units	Biological Reference Interval
Hemoglobin :	13.6	g/dl	[13.0-18.0]
Total RBC Count :	5.12	mill/cmm	[4.7-6.0]
<b><u>Blood Indices</u></b>			
P.C.V :	39.1	%	[42-52]
M.C.V. :	76.37	femtolitre	[78-100]
M.C.H. :	26.56	pg	[27-31]
M.C.H.C. :	34.8	g/dl	[32-36]
R.D.W. :	13.0	%	[11.5-14.0]
Total WBC Count :	7800	/cmm	[4000-10000]
Platelet Count :	221000	/cmm	150000-450000
<b><u>Differential WBC Count</u></b>			
Polymorphs :	63	%	[60 - 70]
Lymphocytes :	30	%	[20 - 40]
Eosinophils :	03	%	[1 - 4]
Monocytes :	04	%	[2 - 6]
Basophils :	00	%	[0 - 1]
MPV :	9.1		
PDW-CV :	10.3		
PDW-SD :	11.2		
PCT :	0.18		
P-LCR :	29.1		
<b><u>Erythrocyte Sedimentation Rate</u></b> [Modified Westergren]			
After 1 hour :	06	mm	[M: 1 - 7 / F: 3 - 12]

**DR K.K PATEL**

MD (G-20476)

CONSULTANT PATHOLOGIST

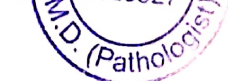

  
**Heart & General Clinic**

iCure Heart & Diet Clinic, 402, Epsilon tower, opp Pasha bhai park, Race course, Vadodara

NAME : Mr Bharat Pareek	AGE: 29 Y/M	DATE : 06/02/2022
-------------------------	-------------	-------------------

**ULTRASOUND WHOLE ABDOMEN**  
(Screening Only)

**Liver** is normal in size and shows normal parenchymal reflectivity. No focal lesion is seen. Hepatic veins appear normal. There is no evidence of any dilated intra hepatic billiary radicals.

**Portal Vein** appears normal in diameter. **Common Bile Duct** is of normal diameter.

**Gallbladder** is distended with normal wall thickness. There is no evidence of gallstones. No evidence of peri-cholecystic fluid or probe tenderness.

**Pancreas** is normal in size and shows homogenous reflectivity. There is no evidence of any calcification or ductal dilatation.

**Spleen** is normal size and shows a homogenous echotexture. There is no evidence of any focal lesion.

**Both Kidneys** are normal in position and size. They show normal cortical reflectivity and cortico-medullary distinction. Right kidney measures 100x45mm. Left kidney measures 94x51mm. There is no evidence of renal calculi, hydronephrosis or mass seen.

**Bladder** is well distended and shows normal wall thickness. No evidence of intra-luminal mass or calculi.

**Prostate** gland is normal in size. It has smooth outlines and normal reflectivity. There is no evidence of ascites.

No evidence of any gross bowel mass seen.

No evidence of any aorto-caval or mesenteric root lymphadenopathy.

Appendix cannot be imaged. No mass or collection in right iliac fossa.

**CONCLUSION:** No sonographic abnormality is seen.



**DR. MEHUL PRAJAPATI**  
CONSULTANT RADIOLOGIST

