

REVIVAL DIAGNOSTICS



HEALTH CHECK-UP SUMMARY

Name: Mounika Velpala

Date: 24/12/2022

Email ID: _____

Sex: <u>F</u>	Age: <u>33</u> Years	Contact No: <u>81797555</u>	Remarks:
			Under-weight <u>-</u>
			Normal <u>✓</u>
			Over-weight <u>-</u>

i> BMI

Height (in Cm): <u>159</u>	Weight (in Kg): <u>58</u>	BMI: <u>22.9</u>	
----------------------------	---------------------------	------------------	--

ii> Blood Pressure & Pulse

110/70 mm/hg
64/min.

If high or low, whether the person is on medication: YES / (NO)

iii> Blood Tests & Lung Function Remarks

AS
CVS } (a)
CVS

If abnormal, whether the person is on medication: YES / (NO)

iv> Eye Test Remarks

Eye Test: (R) 6/6 (L) 6/6
Color Vision: (2)

v> Heart Disease

Whether any specific heart ailment detected (ECG findings):
normal

vi> Any other problems needing attention / Overall Assessment:

no

Dr. Chirag Patel
M.B.B.S. G-49432

Signature of the Doctor
Revival Diagnostic
401, Aqua Corridor,
B/s. Star Bazar, Surat-395009
Mo. 91062-28601

Laboratory Test Result are Subject to technical limitation and should be clinically correlate for final diagnosis

4th Floor, Aqua Corridor, Hazira Road, Adajan Paal, Surat-395009.

0261 2747788

revivaldiagnostics.surat@gmail.com

www.revivaldiagnostics.com

This medical report is not intended for medico-legal purposes.



Name	MOUNIKA VELPULA	Age/Gender	33Yrs/Female
Reg No.	4349/22	Receipt No	4050
Referred By	BOB - MEDI WHEEL(PKG10000241)	Mode of Payment	CREDIT
Collection Type	CENTER	Collection DateTime	24-Dec-2022 08:15 AM

BLOOD GROUP - 2412224 Released at 24-Dec-2022 10:57 AM

Parameter	Result	Biological Ref.Range	Method
-Blood Group	"B"		
-Rh Factor	POSITIVE		

CBC - 2412222 Released at 24-Dec-2022 11:15 AM

Parameter	Result	Biological Ref.Range	Method
-Haemoglobin	14.3 gm/dL	(12 - 16 gm/dL)	Auto
-RBC Count	5.34 mill/cumm	(4.2 - 5.4 mill/cumm)	Auto
-Total WBC Count	10000 /cumm	(4000 - 10000 /cumm)	Auto
-Platelet Count	3.08 lakh/cumm	(1.5 - 4.5 lakh/cumm)	Auto

Blood Indices

-HCT	46.8 %	(40 - 55 %)	Auto
-MCV	87.7 fl	(80 - 92 fl)	Auto
-MCH	28.6 pg	(27 - 31 pg)	Auto
-MCHC	32.6 gm/dL	(32 - 36 gm/dL)	Auto
-RDW	13.0 %	(11 - 15 %)	Auto

Diff WBC Count

-Polymorphs	61 %	(40 - 80 %)	Microscopically
-Lymphocytes	34 %	(20 - 40 %)	Microscopically
-Eosinophils	03 %	(1 - 6 %)	Microscopically
-Monocytes	02 %	(2 - 7 %)	Microscopically
-Basophils	00 %	(0 - 1 %)	Microscopically
-PLATELET ON SMEAR	Adequate		Microscopically
-MALARIAL PARASITES	Malarial Parasites Not Detected		Microscopically

[Test performed on Fully Automated Hematology Analyzer ERBA H-360]

Revival Diagnostics
401-Aqua Corridor,
Beside Star Bazar, Adajan,
Surat-395009. Mo. 9825947712

Sg

Dr. Shivangi Gandhi
M.B.B.S, M.D (Pathology)

Laboratory Test Result are Subject to technical limitation and should be clinically correlate for final diagnosis

4th Floor, Aqua Corridor, Hazira Road, Adajan Pal, Surat-395009.

0261 2747788, 9825947712 revivaldiagnostics.surat@gmail.com www.revivaldiagnostics.com

This medical report is not intended for medico-legal purposes.



Name	MOUNIKA VELPULA	Age/Gender	33Yrs/Female
Reg No.	4349/22	Receipt No	4050
Referred By	BOB - MEDI WHEEL(PKG10000241)	Mode of Payment	CREDIT
Collection Type	CENTER	Collection DateTime	24-Dec-2022 08:15 AM

ESR - 2412222 Released at 24-Dec-2022 11:14 AM

Parameter	Result	Biological Ref.Range	Method
-E.S.R	04 mm/hr	(3 - 15 mm/hr)	



Revival Diagnostics
401-Aqua Corridor,
Beside Star Bazar, Adajan,
Surat-395009. Mo. 9825947712

Sg

Dr. Shivangi Gandhi
M.B.B.S, M.D (Pathology)

Laboratory Test Result are Subject to technical limitation and should be clinically correlate for final diagnosis



Name	MOUNIKA VELPULA	Age/Gender	33Yrs/Female
Reg No.	4349/22	Receipt No	4050
Referred By	BOB - MEDI WHEEL(PKG10000241)	Mode of Payment	CREDIT
Collection Type	CENTER	Collection DateTime	24-Dec-2022 08:15 AM

FBS & PPBS - 2412223 Released at 24-Dec-2022 12:21 PM

Parameter	Result	Biological Ref.Range	Method
-Fasting Blood Sugar (FBS)	89 mg/dL	70-100 mg/dl Impaired Tolerance:100-125 Diabetes Mellitus:>=126 (On more than one occasion) (American diabetes association guidelines 2022)	
-Fasting Urine Sugar	Absent		
-Fasting Urine Acetone	Absent		
-PPBS	115 mg/dL	(90 - 140 mg/dL)	
-PP2BS URINE SUGAR	Absent		
-PP2BS URINE ACETONE	Absent		

HBA1C - 2412222 Released at 24-Dec-2022 11:54 AM

Parameter	Result	Biological Ref.Range	Method
-HBA1C	5.3 %	HbA1C Degree of Glucose Control <5.6 % Non Diabetics 5.7 - 6.4 % Prediabetics > =6.5 % Diabetics (REF:Wallace, 11th Edition) REMARKS: 6 - 7 % Excellent Control 7 - 8 % Good Control 8 - 10 % Unsatisfactory Control >10 % Poor Control	Boronate Affinity

-Method[] High Performance Liquid Chromatography (HPLC)

Revival Diagnostics

401-Aqua Corridor,
Beside Star Bazar, Adajan,
Surat-395009. Mo. 9825947712

Dr. Shivangi Gandhi
M.B.B.S, M.D (Pathology)

Laboratory Test Result are Subject to technical limitation and should be clinically correlate for final diagnosis

4th Floor, Aqua Corridor, Hazira Road, Adajan Pal, Surat-395009.

0261 2747788, 9825947712 revivaldiagnostics.surat@gmail.com www.revivaldiagnostics.com

This medical report is not intended for medico-legal purposes.



Name	MOUNIKA VELPULA	Age/Gender	33Yrs/Female
Reg No.	4349/22	Receipt No	4050
Referred By	BOB - MEDI WHEEL(PKG10000241)	Mode of Payment	CREDIT
Collection Type	CENTER	Collection DateTime	24-Dec-2022 08:15 AM

LIVER FUNCTION TEST (LFT) - 2412224 Released at 24-Dec-2022 11:54 AM

Parameter	Result	Biological Ref.Range	Method
-Serum Total Bilirubin	0.5 mg/dL	(0 - 1.3 mg/dL)	Diazo
-Serum Direct Bilirubin	0.2 mg/dL	(0 - 0.4 mg/dL)	Diazo
-Serum InDirect Bilirubin	0.3 mg/dL	(0.1 - 1.3 mg/dL)	Calculated
-Total Protein (TP)	7.0 gm/dL	(6.4 - 8.3 gm/dL)	Biuret
-Albumin (ALB)	4.1 gm/dL	(3.5 - 5.2 gm/dL)	BCG
-Globulin	2.9 gm/dL	(2.3 - 3.6 gm/dL)	Calculated
-A/G Ratio	1.41 gm/dL	(1 - 2.3 gm/dL)	Calculated
-SGPT(ALT)	8 U/L	(5 - 45 U/L)	IFCC, Kinetic without Pyridoxal Phosphate
-SGOT (AST)	10 U/L	(0 - 35 U/L)	IFCC, Without Pyridoxal Phosphate
-Alkaline Phosph.	79 U/L	(42 - 128 U/L)	ALP-AMP
-GGT	11 U/L	(5 - 50 U/L)	Glupa-C

[Test performed on Fully Automated Biochemistry Analyzer ERBA EM200]

REVIVAL
DIAGNOSTICS

Revival Diagnostics
401-Aqua Corridor,
Beside Star Bazar, Adajan,
Surat-395009. Mo. 9825947712

Dr. Shivangi Gandhi
M.B.B.S, M.D (Pathology)

Laboratory Test Result are Subject to technical limitation and should be clinically correlate for final diagnosis

📍 4th Floor, Aqua Corridor, Hazira Road, Adajan Pal, Surat-395009.

☎ 0261 2747788, 9825947712 ✉ revivaldiagnostics.surat@gmail.com 🌐 www.revivaldiagnostics.com

This medical report is not intended for medico-legal purposes.



Name	MOUNIKA VELPULA	Age/Gender	33Yrs/Female
Reg No.	4349/22	Receipt No	4050
Referred By	BOB - MEDI WHEEL(PKG10000241)	Mode of Payment	CREDIT
Collection Type	CENTER	Collection DateTime	24-Dec-2022 08:15 AM

Creatinine - 2412224 Released at 24-Dec-2022 11:54 AM

Parameter	Result	Biological Ref.Range	Method
-Creatinine	0.7 mg/dL	(0.6 - 1.14 mg/dL)	ENZYMATIC

BUN - 2412224 Released at 24-Dec-2022 11:54 AM

Parameter	Result	Biological Ref.Range	Method
-Blood Urea Nitrogen (BUN)	11 mg/dL	(6 - 20 mg/dL)	Calculated

Uric Acid - 2412221 Released at 24-Dec-2022 11:54 AM

Parameter	Result	Biological Ref.Range	Method
-Uric Acid	4.1 mg/dL	(3.5 - 7.2 mg/dL)	Uricase-POD

REVIVAL
DIAGNOSTICS

Revival Diagnostics

401-Aqua Corridor,
Beside Star Bazar, Adajan,
Surat-395009. Mo. 9825947712

Dr. Shivangi Gandhi
M.B.B.S, M.D (Pathology)

Laboratory Test Result are Subject to technical limitation and should be clinically correlate for final diagnosis

📍 4th Floor, Aqua Corridor, Hazira Road, Adajan Pal, Surat-395009.

☎ 0261 2747788, 9825947712 ✉ revivaldiagnostics.surat@gmail.com 🌐 www.revivaldiagnostics.com

This medical report is not intended for medico-legal purposes.



Name	MOUNIKA VELPULA	Age/Gender	33Yrs/Female
Reg No.	4349/22	Receipt No	4050
Referred By	BOB - MEDI WHEEL(PKG10000241)	Mode of Payment	CREDIT
Collection Type	CENTER	Collection DateTime	24-Dec-2022 08:15 AM

Lipid Profile - 2412224 Released at 24-Dec-2022 11:55 AM

Parameter	Result	Biological Ref.Range	Method
-Serum Cholesterol	203 mg/dL	Desirable < 200 mg/dl Borderline High : 200-239 mg/dl High : > 240 mg/dl	CHOD-PAP
-Serum Triglyceride	66 mg/dL	Normal < 150 mg/dl Borderline High : 150 - 159 mg/dl High : 200 - 499 mg/dl Very High : 500 mg/dl	GPO-POD Method
-Serum HDLD(Direct)	56 mg/dL	Normal :> 55 mg/dl Borderline : 35-55 mg/dl Undesirable: < 35 mg/dl	PVS-PEGME Precipitation with CHOD-POD
-Serum VLDL	13 mg/dL	(5 - 30 mg/dL)	Calculated
-Serum LDLD(Direct)	134 mg/dL	Optimal:< 100 mg/dl Above Optimal : 100- 129 mg/dl Borderline High : 130-159 mg/dl High : > 160-189mg/dl Very High : >190 mg/dl	Calculated
-Chol/HDL	3.63	Low risk: <3.8 Medium Risk: 3.8 to 5.9 High Risk: > 6	Calculated
-LDL/Chol	1.52	Low risk: <3.55 Medium Risk: 3.55 to 4.0 High Risk: > 6	Calculated

[Test performed on Fully Automated Biochemistry Analyzer ERBA EM200]

Revival Diagnostics

401-Aqua Corridor,

Beside Star Bazar, Adajan,

Surat-395009. Mo. 9825947712

Sg

Dr. Shivangi Gandhi
M.B.B.S, M.D (Pathology)

Laboratory Test Result are Subject to technical limitation and should be clinically correlate for final diagnosis

4th Floor, Aqua Corridor, Hazira Road, Adajan Pal, Surat-395009.

0261 2747788, 9825947712 revivaldiagnostics.surat@gmail.com www.revivaldiagnostics.com

This medical report is not intended for medico-legal purposes.



Name	MOUNIKA VELPULA	Age/Gender	33Yrs/Female
Reg No.	4349/22	Receipt No	4050
Referred By	BOB - MEDI WHEEL(PKG10000241)	Mode of Payment	CREDIT
Collection Type	CENTER	Collection DateTime	24-Dec-2022 08:15 AM

Urine Routine & Micro Examination - 2412226 Released at 24-Dec-2022 11:20 AM

Parameter	Result	Biological Ref.Range	Method
<u>Physical Examination</u>			
-Quantity	30		Manual
-Colour	Pale Yellow	Pale Yellow	Manual
-Appearance	Clear	Clear	Manual
-Reaction (pH)	Acidic		Dipstick
-Specific Gravity	1.025		Dipstick
<u>Chemical Examination</u>			
-Proteins.	Absent		Dipstick
-Sugar	Absent		Dipstick
-Acetone.	Absent		Dipstick
-Bile Salts	Absent	Absent	Dipstick
-Bile Pigments	Absent	Absent	Dipstick
-Occult Blood Test (OBT).	Negative		Dipstick
<u>Microscopic Examination</u>			
-Pus Cells	2-3		Microscopically
-Red Blood Cells	Absent		Microscopically
-Epithelial Cells	1-2		Microscopically
-Bacteria.	Absent		Microscopically
-Crystals	Absent	Absent	Microscopically
-Others	NIL	Absent	Microscopic Examination

Revival Diagnostics
401-Aqua Corridor,
Beside Star Bazar, Adajan,
Surat-395009. Mo. 9825947712

Sg

Dr. Shivangi Gandhi
M.B.B.S, M.D (Pathology)

Laboratory Test Result are Subject to technical limitation and should be clinically correlate for final diagnosis

📍 4th Floor, Aqua Corridor, Hazira Road, Adajan Pal, Surat-395009.

☎ 0261 2747788, 9825947712 ✉ revivaldiagnostics.surat@gmail.com 🌐 www.revivaldiagnostics.com

This medical report is not intended for medico-legal purposes.



Name	MOUNIKA VELPULA	Age/Gender	33Yrs/Female
Reg No.	4349/22	Receipt No	4050
Referred By	BOB - MEDI WHEEL(PKG10000241)	Mode of Payment	CREDIT
Collection Type	CENTER	Collection DateTime	24-Dec-2022 08:15 AM

Total T3 T4 TSH - 2412224 Released at 24-Dec-2022 12:08 PM

Parameter	Result	Biological Ref.Range	Method
-Total T3	0.97 ng/ml	(0.87 - 1.78 ng/ml)	Fluorescence Enzyme Immunoassay
-Total T4	5.94 ug/dl	(4.6 - 11 ug/dl)	Fluorescence Enzyme Immunoassay
-TSH	1.52 uIU/ml	0.50 - 5.50 uIU/ml 5.5 to 15 ul U/ml - Suggested Clinical co-relation or Repeat test with new sample as physiological factors can give falsley high TSH Above 15uIU/ml Hypopyhyroid PREGNANT WOMEN normal ranges for TSH: 1st Trimester : 0.0878 - 2.8293 uIU/ml 2nd Trimester : 0.1998 - 2.7915 uIU/ml 3rd Trimester : 0.307 - 2.9028 uIU/ml Ref: TIETZ Fundamentals of Clinical Chemistry	Fluorescence Enzyme Immunoassay

[Test performed on Fully Automated Immunology Analyzer Maglumi-600]

Revival Diagnostics
401-Aqua Corridor,
Beside Star Bazar, Adajan,
Surat-395009. Mo. 9825947712

Dr. Shivangi Gandhi
M.B.B.S, M.D (Pathology)

Laboratory Test Result are Subject to technical limitation and should be clinically correlate for final diagnosis

4th Floor, Aqua Corridor, Hazira Road, Adajan Pal, Surat-395009.

0261 2747788, 9825947712 revivaldiagnostics.surat@gmail.com www.revivaldiagnostics.com

This medical report is not intended for medico-legal purposes.



NAME: Mounika Velpula SEX: F
BIRTHDATE: 12/05/1989 AGE: 33

DEPARTMENT OF OPHTHALMOLOGY

EYE TEST:

1. VISION:

RIGHT EYE - 6/6
LEFT EYE - 6/6

2. COLOR VISION:

RIGHT EYE - (3)
LEFT EYE - (2)

3. FUNDUS:

RIGHT EYE - (P)
LEFT EYE - (P)

REMARKS:

Revival Diagnostic
401, Aqua Corridor,
Ophthalmologist/Optomestrist
B. S. Bazar, Surat-395009
Mo. 91062-28601

Laboratory Test Result are Subject to technical limitation and should be clinically correlate for final diagnosis



Dental Assessment Form

NAME
AGE

Mounika Velpula
33

DATE
SEX

24/12/2022
F

* CHIEF COMPLAINT

A CLINICAL FEATURES :- normal

1 CAVIES :-
2 MISSING TOOTH :- }
3 MALOCCLUSION :- }
4 FILLING :- } @

B DIAGNOSIS :- normal

C PERSONAL HISTORY :- Average

D PROVISIONAL D/G :- normal

E MEDICAL HISTORY :- NO

F FINAL D/G :- normal

G TREATMENT PLAN :- NO

CLINT SIGN

Revival Diagnostic
401 Aqua Corridor,
BDO CROSSING, Surat-395009
Mo. 91062-28601

Laboratory Test Result are Subject to technical limitation and should be clinically correlate for final diagnosis

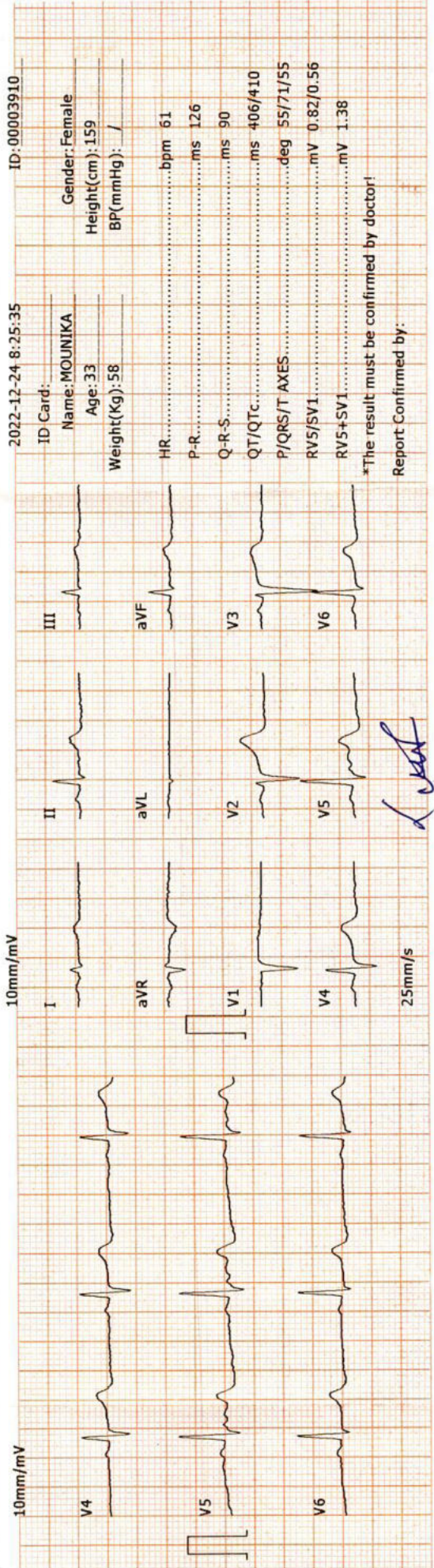
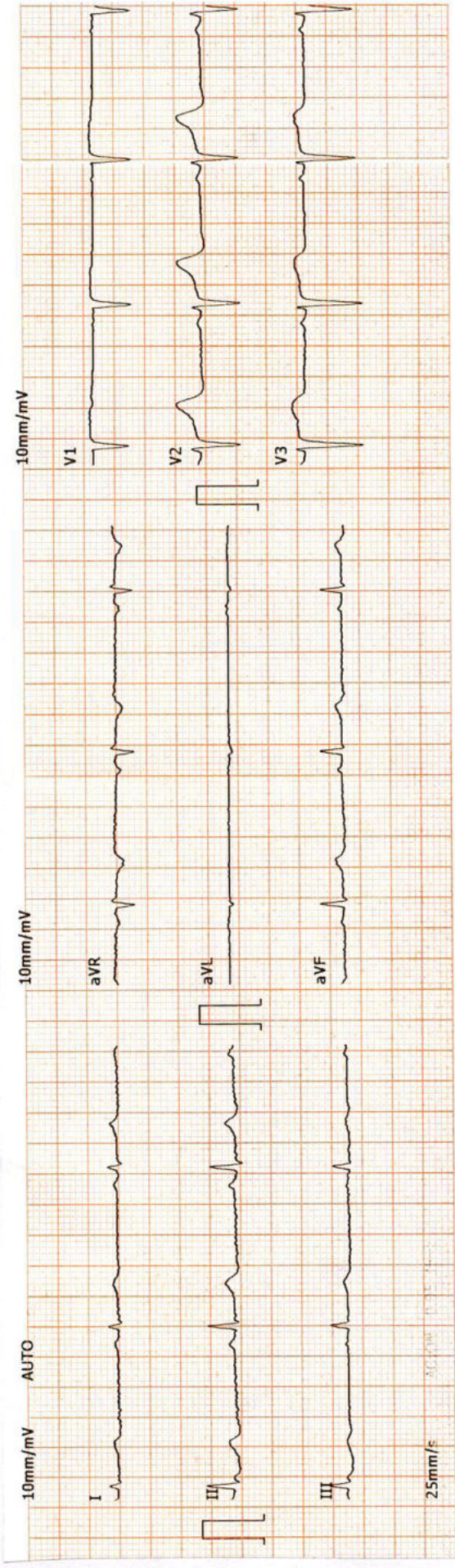

2022-12-24 8:25:35 ID: 00003910
 ID Card: _____ Gender: Female
 Name: MOUNIKA Height(cm): 159
 Age: 33 BP(mmHg): / /
 Weight(Kg): 58
 HR: _____ bpm 61
 P-R: _____ ms 126
 Q-R-S: _____ ms 90
 QT/QTc: _____ ms 406/410
 P/QRS/T AXES: _____ deg 55/71/55
 RV5/SV1: _____ mV 0.82/0.56
 RV5+SV1: _____ mV 1.38

*The result must be confirmed by doctor!
 Report Confirmed by: _____

DR. ADITYA S. BORA
 MBBS, DNB, PGDCC
 PHYSICIAN & CLINICAL CARDIOLOGIST
 G-54906

Revival Diagnostic
 401, Aqua Corridor,
 E/s. Star Bazar, Surat-395009
 Mo. 91062-28601



REVIVAL DIAGNOSTICS

Name	MOUNIKA VELPULA	Age/Gender	33Yrs/Female
Reg No.	4349/22	Receipt No	4050
Referred By	BOB - MEDI WHEEL(PKG10000241)	Mode of Payment	CREDIT
Collection Type	CENTER	Collection DateTime	24-Dec-2022 08:15 AM

ECG

- REPORT :

1. The rhythm is sinus.
2. Heart rate is 61 beats per minute.
3. Normal P,QRS,T wave axis.
4. Normal PR,QRS,Q.T. Duration.
5. No pathological q wave or ST-T changes seen.
6. No evidence of chamber hypertrophy or enlargement seen.

IMPRESSION : ECG WITHIN NORMAL LIMITS

Revival Diagnostic
401, Aqua Corridor,
B/s. Star Bazar. Surat-395009
Mo. 91062-26601

DR. ADITYA S. BORA
MBBS, DNB, PGCC
PHYSICIAN & CLINICAL CARDIOLOGIST
G-54906
Signature



0261 2747788, 9825947712



4th Floor, Aqua Corridor, Hazira Road, Adajan Pal, Surat-395009.



revivaldiagnostics.surat@gmail.com



www.revivaldiagnostics.com

This Medical Report Is Not Intended For Medico-legal Purposes.
Laboratory Test Results Are Subject To Technical Limitation And Should
Be Clinically Correlate For Final Diagnosis



Summary

REVIVAL DIAGNOSTICS
4TH FLOOR, AQUA CORRIDOE, NEAR STAR BAZAR, ADAJAN- 395009, SURAT
 4953/MOUNIKA VELPULA 33 Yrs/Female 58 Kg/159 Cms
 Date: 24-Dec-2022 08:55:04 AM
 Ref.By : MEDI WHEEL

Objective : FOR TESTING PURPOSE ONLY.

Protocol : BRUCE

Stage	StageTime (Min:Sec)	PhaseTime (Min:Sec)	Speed (kmph)	Grade (%)	METS	H.R. (bpm)	B.P. (mmHg)	R.P.P. x100	PVC	Comments
Supine					1.0	85	110/70	93	-	
Standing					1.0	54	110/70	59	-	
HV					1.0	63	110/70	69	-	
ExStart					1.0	58	110/70	63	-	
Stage 1	3:00	3:01	2.7	10.0	4.6	162	110/70	178	-	
Stage 2	3:00	6:01	4.0	12.0	7.0	120	140/80	168	-	
Stage 3	3:00	9:01	5.5	14.0	10.2	149	140/80	208	-	
PeakEx	0:14	9:15	6.8	16.0	10.5	161	140/80	225	-	
Recovery	1:00		0.0	0.0	4.3	119	110/80	130	-	
Recovery	2:00		0.0	0.0	1.0	104	110/80	114	-	
Recovery	3:00		0.0	0.0	1.0	106	110/80	116	-	
Recovery	3:05		0.0	0.0	1.0	104	100/80	104	-	

Medication : NIL

History : NIL

Test End Reason : Test Complete

Findings :

The patient exercised according to BRUCE for 9:15, achieving a work level of Max METS:10.5. Resting heart rate initially 85 bpm, rose to a max. heart rate of 162 bpm which represents 87% of maximum age predicted heart rate. Resting blood pressure 110/70 mmhg, rose to a maximum blood Pressure of 140/80 mmhg. The exercise stress test was stopped due to Test Complete

Parameters :

- Exercise Time : 9:15 minutes
- Max HR attained : 162 bpm 87% of Max Predictable HR 187
- Max BP : 140/80(mmHg)
- WorkLoad attained : 10.5 (Good Effort Tolerance)
- NOsignificant ST segment changes noted during exercise or recovery.
- NOAngina/Arrhythmia/S3/murmur
- Final Impression : Test is negative for inducible ischaemia.

Advice/Comments:

Revival Diagnostic

401, Aqua Corridor,
 B/S. Star Bazar, Surat-395009
 MO: 91062-28601
 Print Date: 24-Dec-2022

DR. ADITYA S. BORA
 MBBS, DNB, PGDCC
 PHYSICIAN & CLINICAL CARDIOLOGIST
 G-54906

REVIVAL DIAGNOSTICS
4TH FLOOR, AQUA CORRIDOE, NEAR STAR BAZAR, ADAJAN- 395009, SURAT
 4953/MOUNIKA VELPULA
 33 Yrs/Female
 58 Kg/159 Cms

HR: 76 bpm
 METS: 1.0
 BP: 110/70

MPHR: 40% of 187
 Speed: 0.0 kmph
 Grade: 0.0%

12 Lead + Comparison
 Raw ECG
 BRUCE
 (1.0-100)Hz

Ex Time 00:48
 BLC :On
 Notch :On

SUPINE
 10.0 mm/mV
 25 mm/Sec.

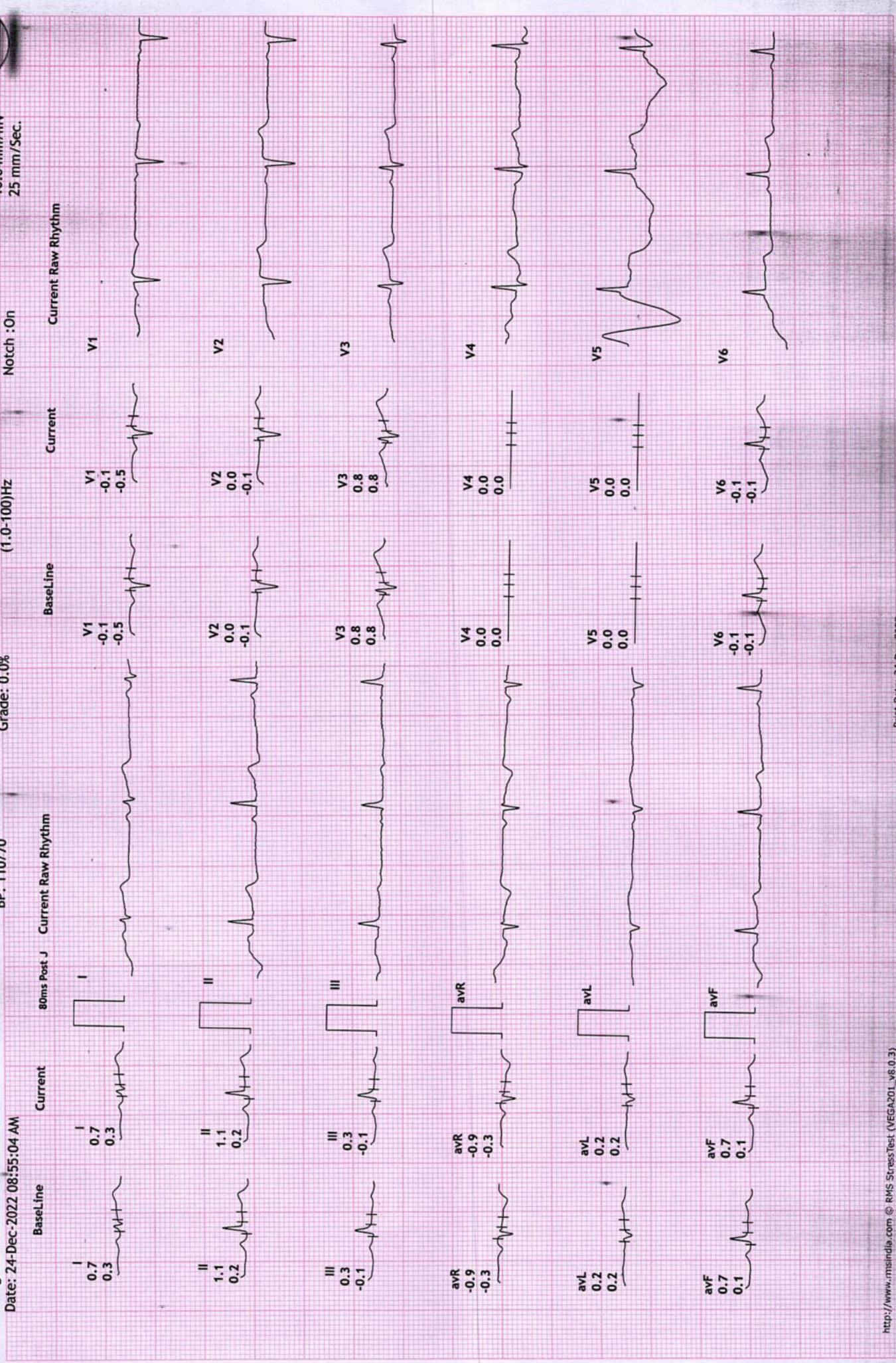

REVIVAL DIAGNOSTICS

4TH FLOOR, AQUA CORRIDOE, NEAR STAR BAZAR, ADAJAN- 395009, SURAT

4953/MOUNIKA VELPULA

33 Yrs/Female

58 Kg/159 Cms

Date: 24-Dec-2022 08:55:04 AM

HR: 54 bpm

METS: 1.0

BP: 110/70

MPHR: 28% of 187

Speed: 0.0 kmph

Grade: 0.0%

12 Lead + Comparison

Raw ECG

BRUCE

(1.0-100)Hz

Ex Time 00:58

BLC :On

Notch :On

STANDING

10.0 mm/mV

25 mm/Sec.

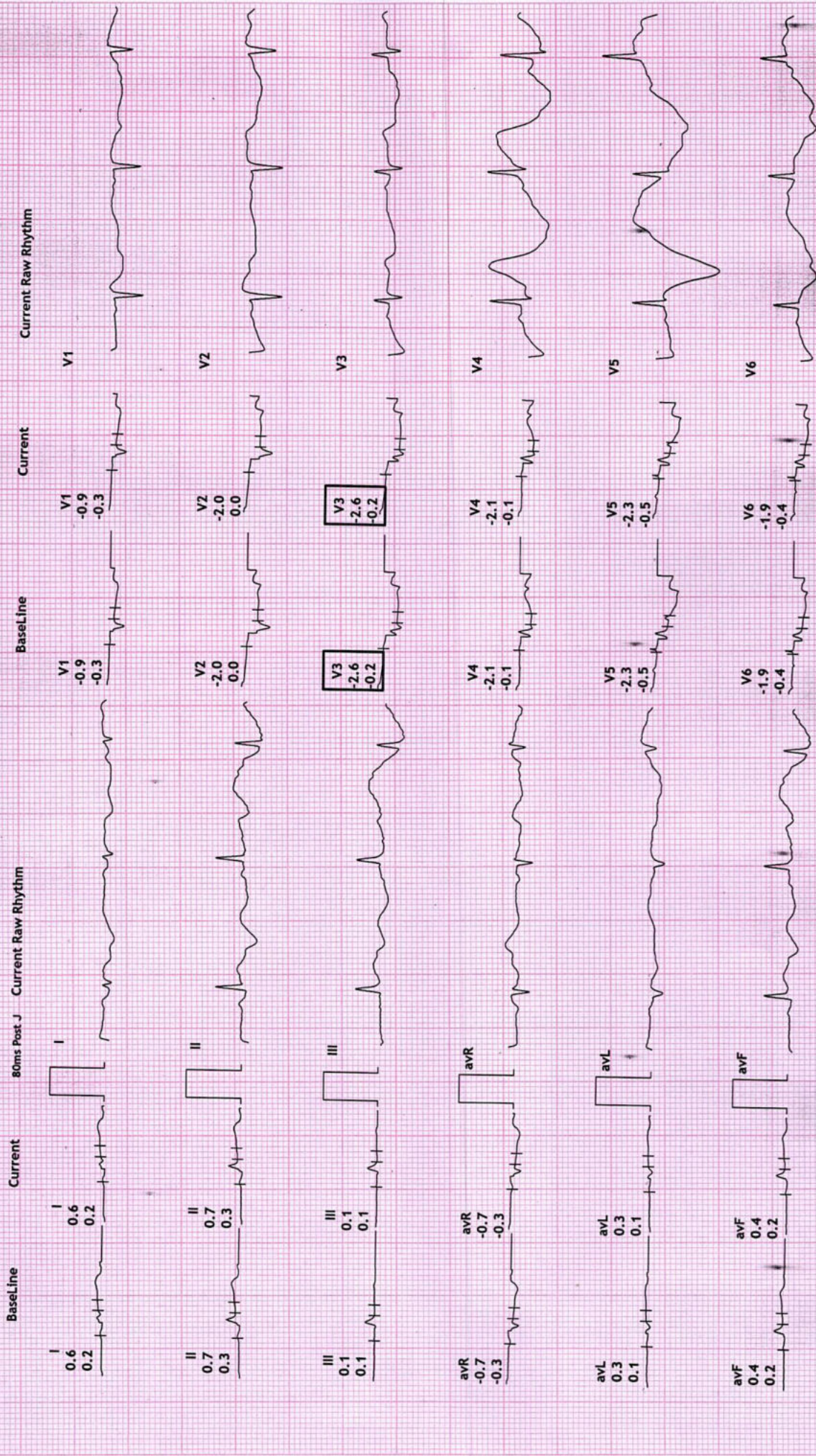

REVIVAL DIAGNOSTICS

4TH FLOOR, AQUA CORRIDOE, NEAR STAR BAZAR, ADAJAN- 395009, SURAT

4953/MOUNIKA VELPULA

33 Yrs/Female

58 Kg/159 Cms

Date: 24-Dec-2022 08:55:04 AM

HR: 66 bpm

METS: 1.0

BP: 110/70

MPHR: 35% of 187

Speed: 0.0 kmph

Grade: 0.0%

Raw ECG

BRUCE

(1.0-100)Hz

12 Lead + Comparison

Ex Time 01:09

BLC :On

Notch :On

HV

10.0 mm/mV

25 mm/Sec.

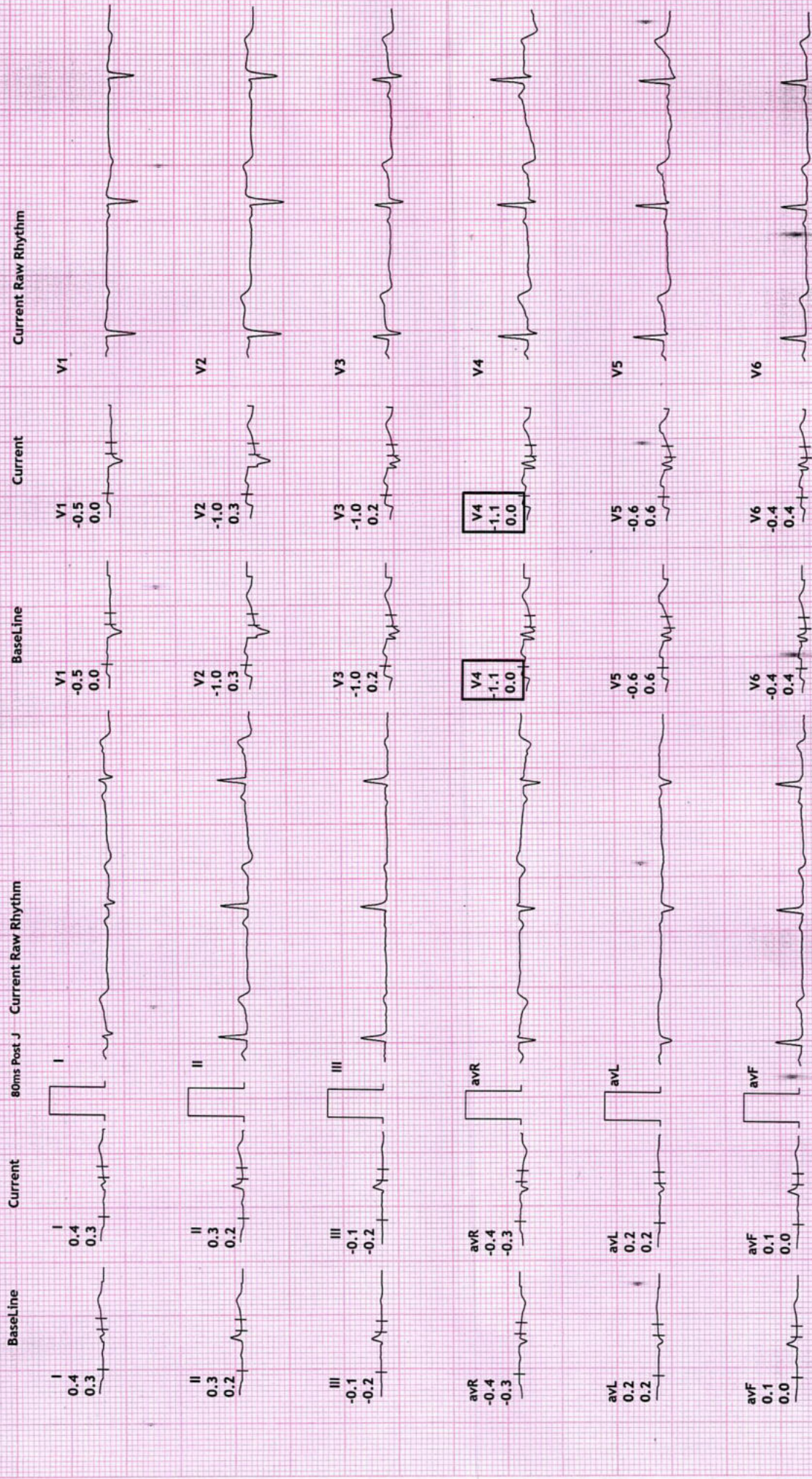

REVIVAL DIAGNOSTICS

4TH FLOOR, AQUA CORRIDOE, NEAR STAR BAZAR, ADAJAN- 395009, SURAT

4953/MOUNIKA Velpula

33 Yrs/Female

58 Kg/159 Cms

Date: 24-Dec-2022 08:55:04 AM

HR: 55 bpm

METS: 1.0

BP: 110/70

MPHR: 29% of 187

Speed: 0.0 kmph

Grade: 0.0%

Raw ECG

BRUCE

(1.0-100)Hz

12 Lead + Comparison

Ex Time 00:00

BLC :On

Notch :On

ExStrt

10.0 mm/mV

25 mm/Sec.

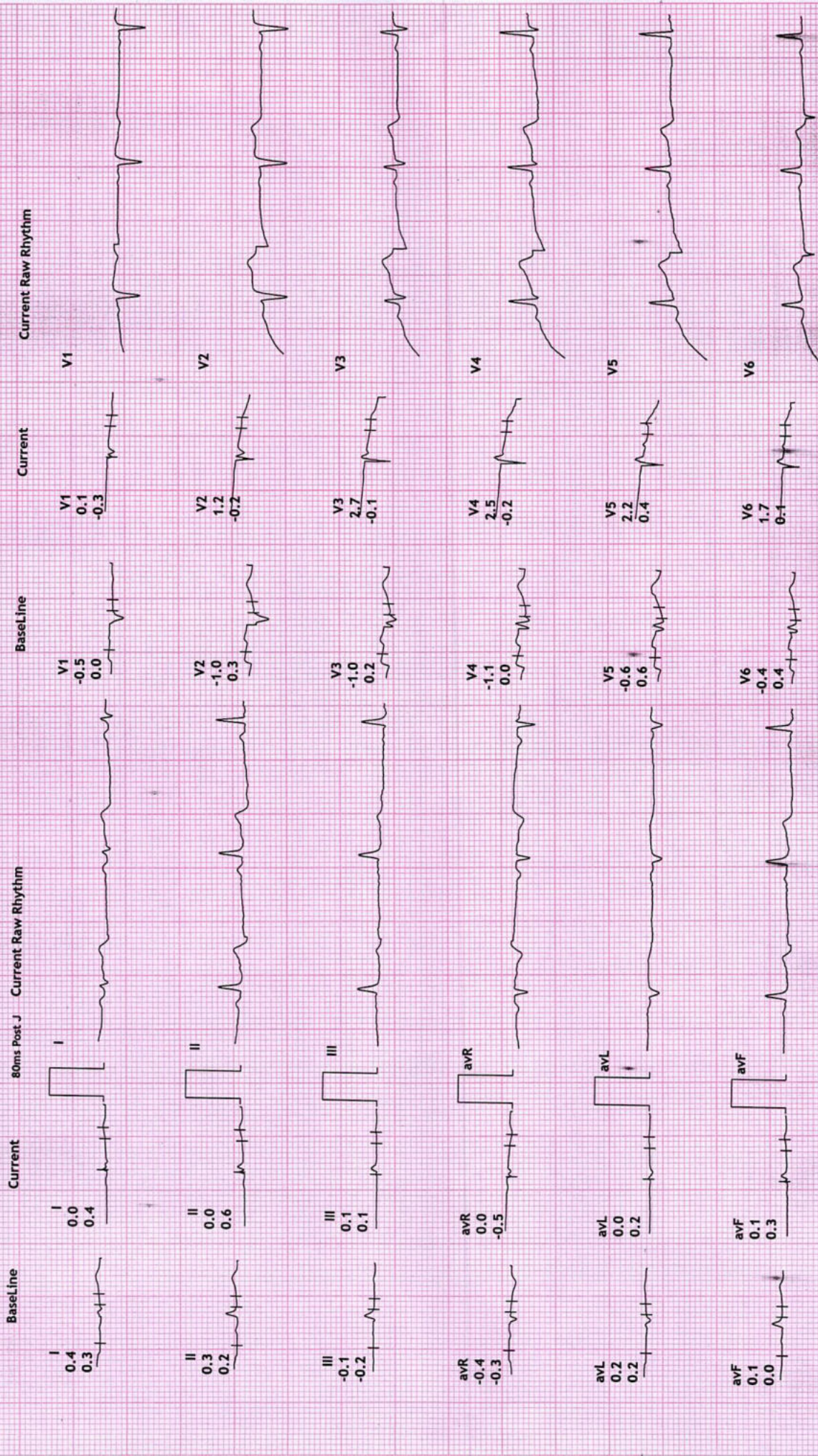

REVIVAL DIAGNOSTICS

4TH FLOOR, AQUA CORRIDOE, NEAR STAR BAZAR, ADAJAN- 395009, SURAT

4953/MOUNIKA VELPULA

33 Yrs/Female

58 Kg/159 Cms

Date: 24-Dec-2022 08:55:04 AM

HR: 162 bpm

METS: 4.6

BP: 110/70

MPHR: 86% of 187

Speed: 2.7 kmph

Grade: 10.0%

12 Lead + Comparison

Raw ECG

BRUCE

(1.0-100)Hz

Ex Time 03:00

BLC :On

Notch :On

Stage 1 (03:00

10.0 mm/mV

25 mm/Sec.

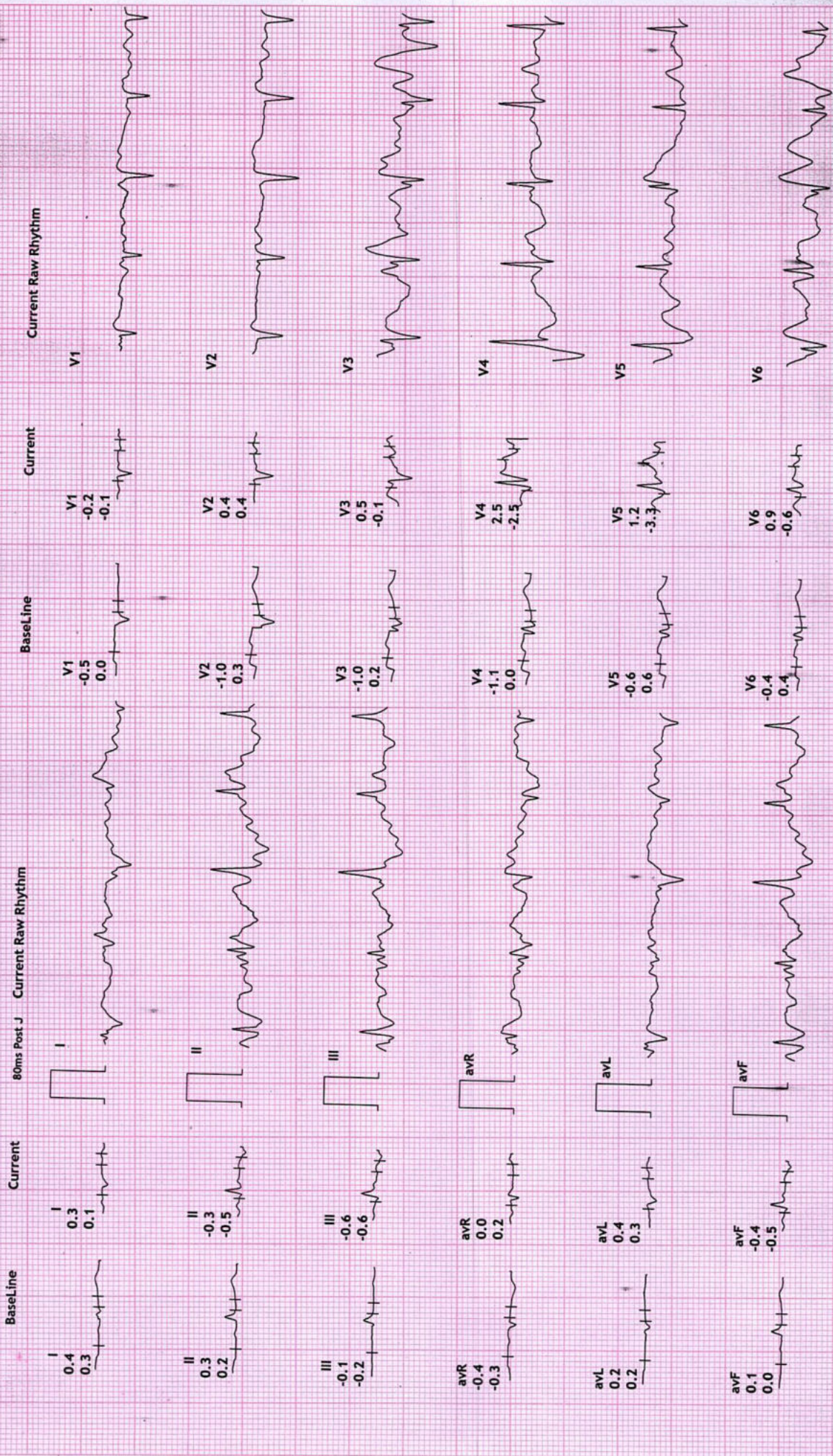

REVIVAL DIAGNOSTICS

4953/MOUNIKA VELPULA
4TH FLOOR, AQUA CORRIDOE, NEAR STAR BAZAR, ADAJAN- 395009, SURAT

33 Yrs/Female
58 Kg/159 Cms

Date: 24-Dec-2022 08:55:04 AM

12 Lead + Comparison

HR: 120 bpm
METS: 7.0
BP: 140/80

Raw ECG
BRUCE
(1.0-100)Hz

Ex Time 06:00
BLC :On
Notch :On

BRUCE:Stage 2(3:00)
10.0 mm/mV
25 mm/Sec.



REVIVAL DIAGNOSTICS

4953/MOUNIKA VELPULA
 4TH FLOOR, AQUA CORRIDOE, NEAR STAR BAZAR, ADAJAN- 395009, SURAT

33 Yrs/Female
 58 Kg/159 Cms
 Date: 24-Dec-2022 08:55:04 AM

HR: 149 bpm
 METS: 10.2
 BP: 140/80

MPHR: 79% of 187
 Speed: 5.5 kmph
 Grade: 14.0%

12 Lead + Comparison

Ex Time 09:00
 BLC :On
 Notch :On

BRUCE: Stage 3 (3:00)
 10.0 mm/mV
 25 mm/Sec.

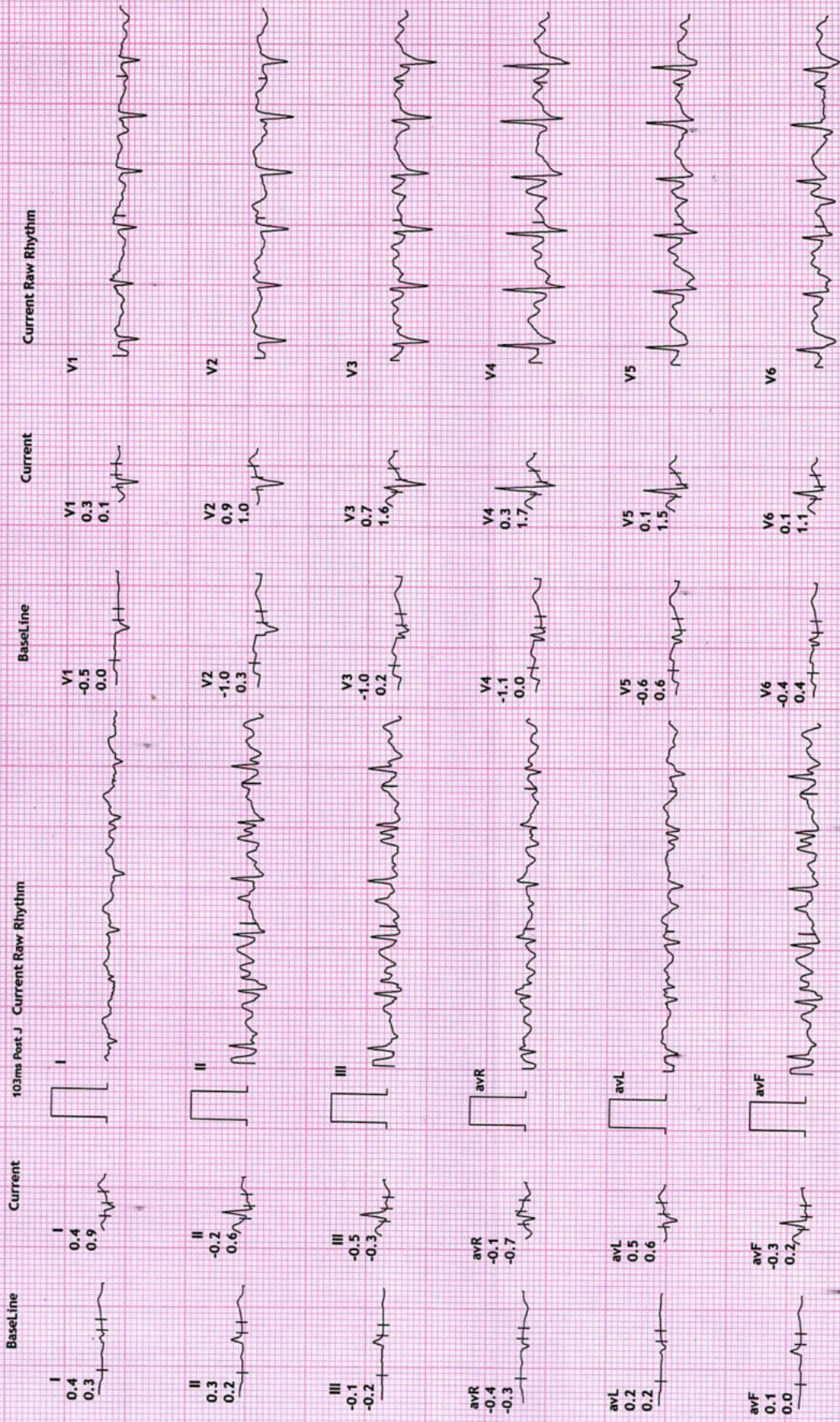

REVIVAL DIAGNOSTICS

4TH FLOOR, AQUA CORRIDOE, NEAR STAR BAZAR, ADAJAN- 395009, SURAT

4953/MOUNIKA VELPULA

33 Yrs/Female

58 Kg/159 Cms

Date: 24-Dec-2022 08:55:04 AM

HR: 161 bpm

METS: 10.5

BP: 140/80

MPHR: 86% of 187

Speed: 6.8 kmph

Grade: 16.0%

12 Lead + Comparison

Raw ECG

BRUCE

(1.0-100)Hz

Ex Time 09:14

BLC :On

Notch :On

BRUCE:PeakEx(0:14)

10.0 mm/mV

25 mm/Sec.



REVIVAL DIAGNOSTICS

4953/MOUNIKA VELPULA
 4TH FLOOR, AQUA CORRIDOE, NEAR STAR BAZAR, ADAJAN- 395009, SURAT

33 Yrs/Female
 58 Kg/159 Cms
 Date: 24-Dec-2022 08:55:04 AM

HR: 119 bpm
 METS: 4.3
 BP: 110/80

MPHR: 63% of 187
 Speed: 0.0 kmph
 Grade: 0.0%

Ex Time 09:15
 BLC :On
 Notch :On
 Recovery(1:00)
 10.0 mm/mV
 25 mm/Sec.



12 Lead + Comparison

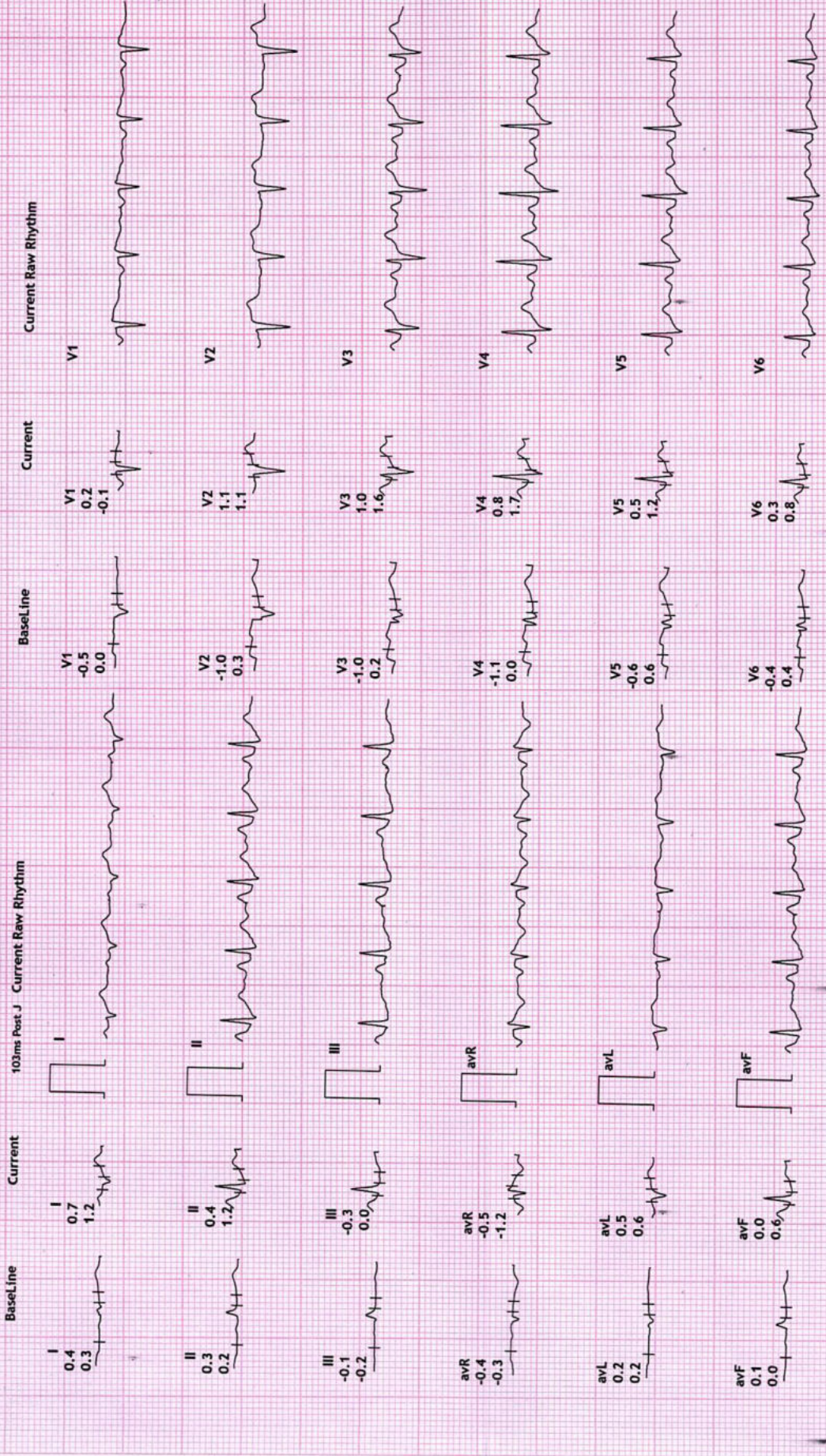

REVIVAL DIAGNOSTICS

4953/MOUNIKA VELPULA
33 Yrs/Female
58 Kg/159 Cms
Date: 24-Dec-2022 08:55:04 AM

HR: 104 bpm
METs: 1.0
BP: 110/80

MPHR: 55% of 187
Speed: 0.0 kmph
Grade: 0.0%

Raw ECG
BRUCE
(1.0-100)Hz

Ex Time 09:15
BLC :On
Notch :On

Recovery(2:00)
10.0 mm/mV
25 mm/Sec.



12 Lead + Comparison

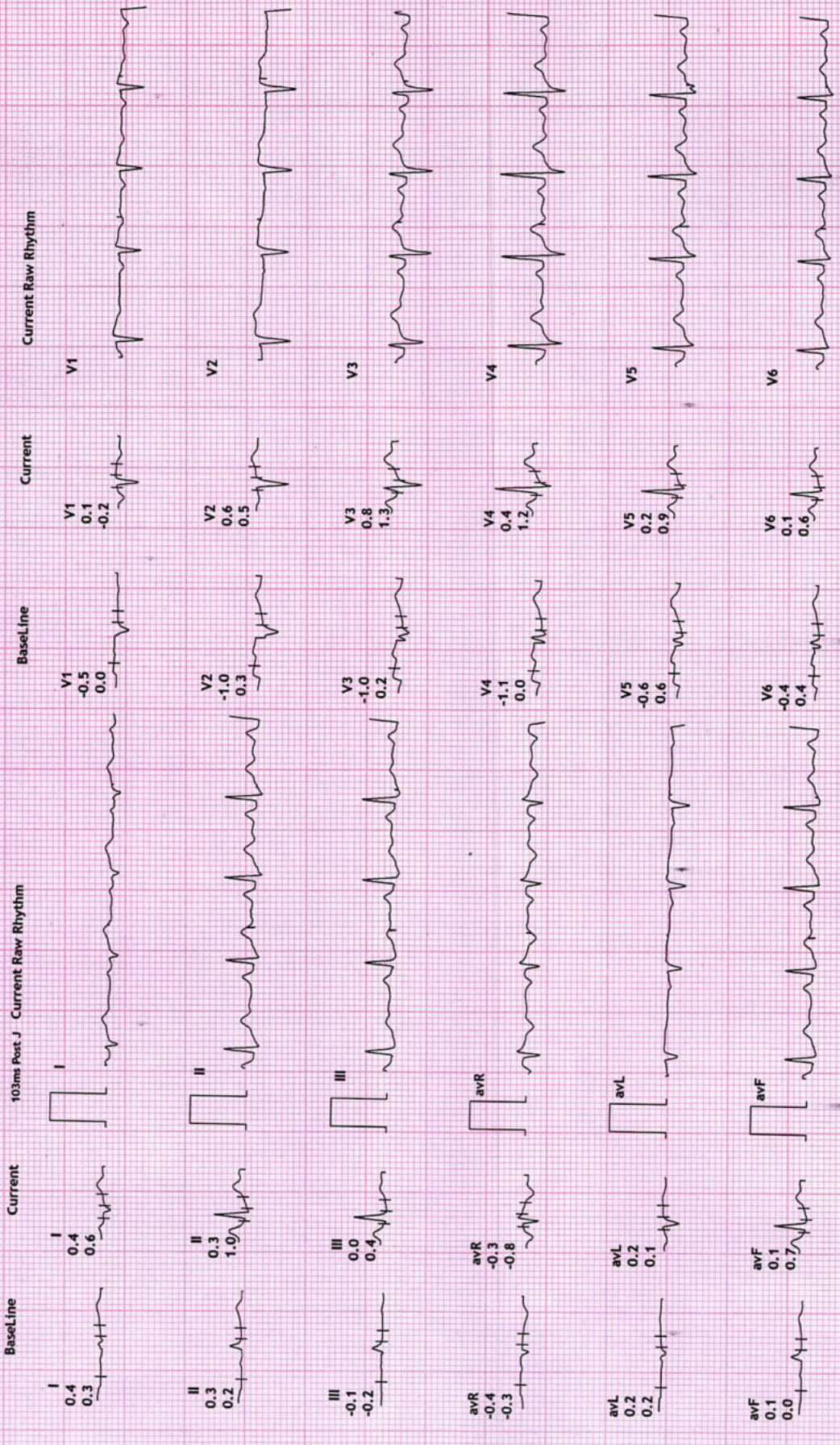

REVIVAL DIAGNOSTICS

4TH FLOOR, AQUA CORRIDOE, NEAR STAR BAZAR, ADAJAN- 395009, SURAT

4953/MOUNIKA VELPULA

33 Yrs/Female

58 Kg/159 Cms

Date: 24-Dec-2022 08:55:04 AM

HR: 106 bpm

METS: 1.0

BP: 110/80

MPHR: 56% of 187

Speed: 0.0 kmph

Grade: 0.0%

Raw ECG

BRUCE

(1.0-100)Hz

Ex Time 09:15

BLC :On

Notch :On

Recovery(3:00)

10.0 mm/mV

25 mm/Sec.

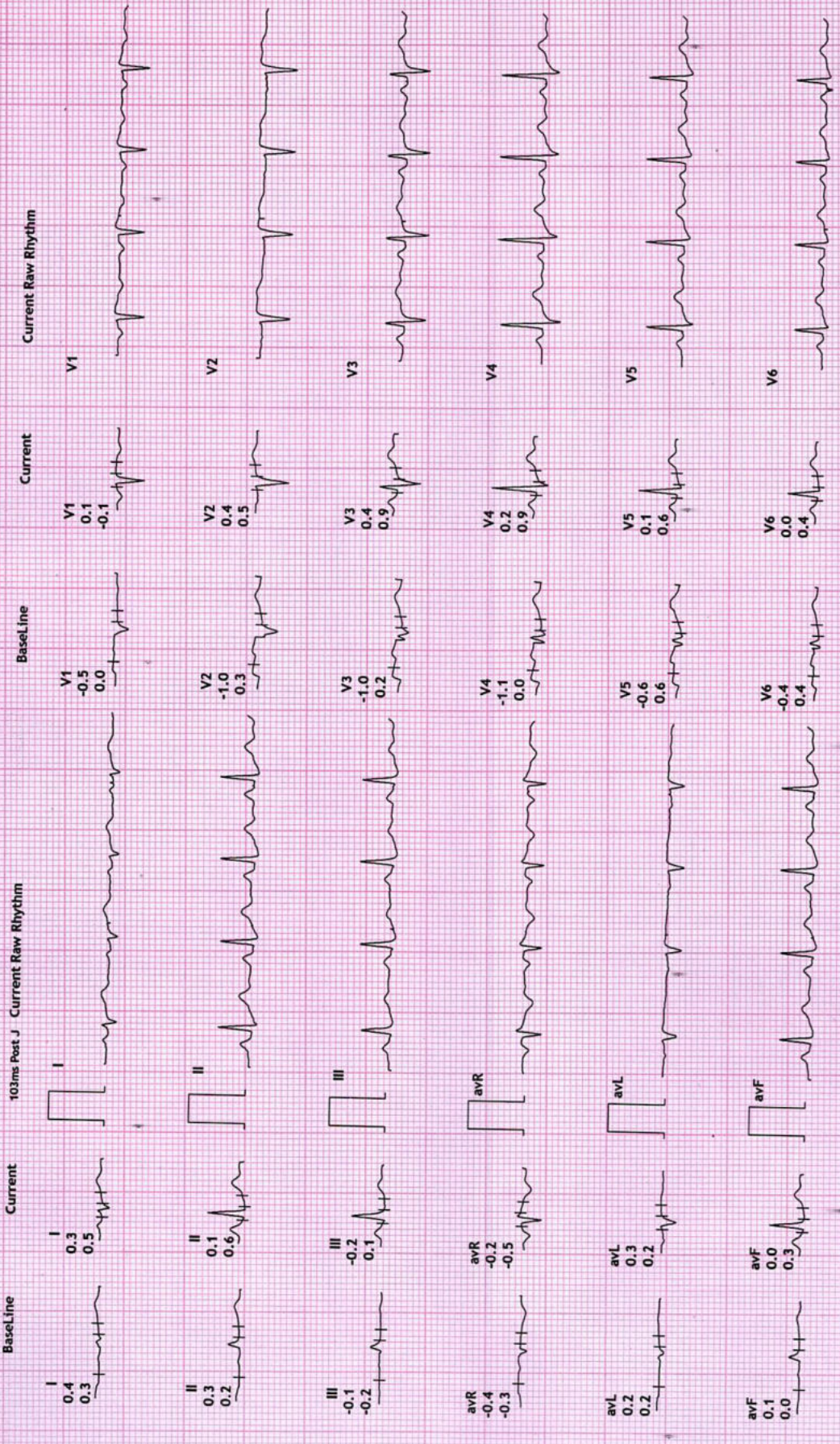

REVIVAL DIAGNOSTICS
4TH FLOOR, AQUA CORRIDOE, NEAR STAR BAZAR, ADAJAN- 395009, SURAT
 4953/MOUNIKA VELPULA
 33 Yrs/Female
 58 Kg/159 Cms
 Date: 24-Dec-2022 08:55:04 AM

12 Lead + Comparison



HR: 104 bpm
 METS: 1.0
 BP: 100/80
 AMPHR: 55% of 187
 Speed: 0.0 kmph
 Grade: 0.0%

Ex Time 09:15
 BLC :On
 Notch :On

Raw ECG
 BRUCE
 (1.0-100)Hz

Recovery(3:05)
 10.0 mm/mV
 25 mm/Sec.

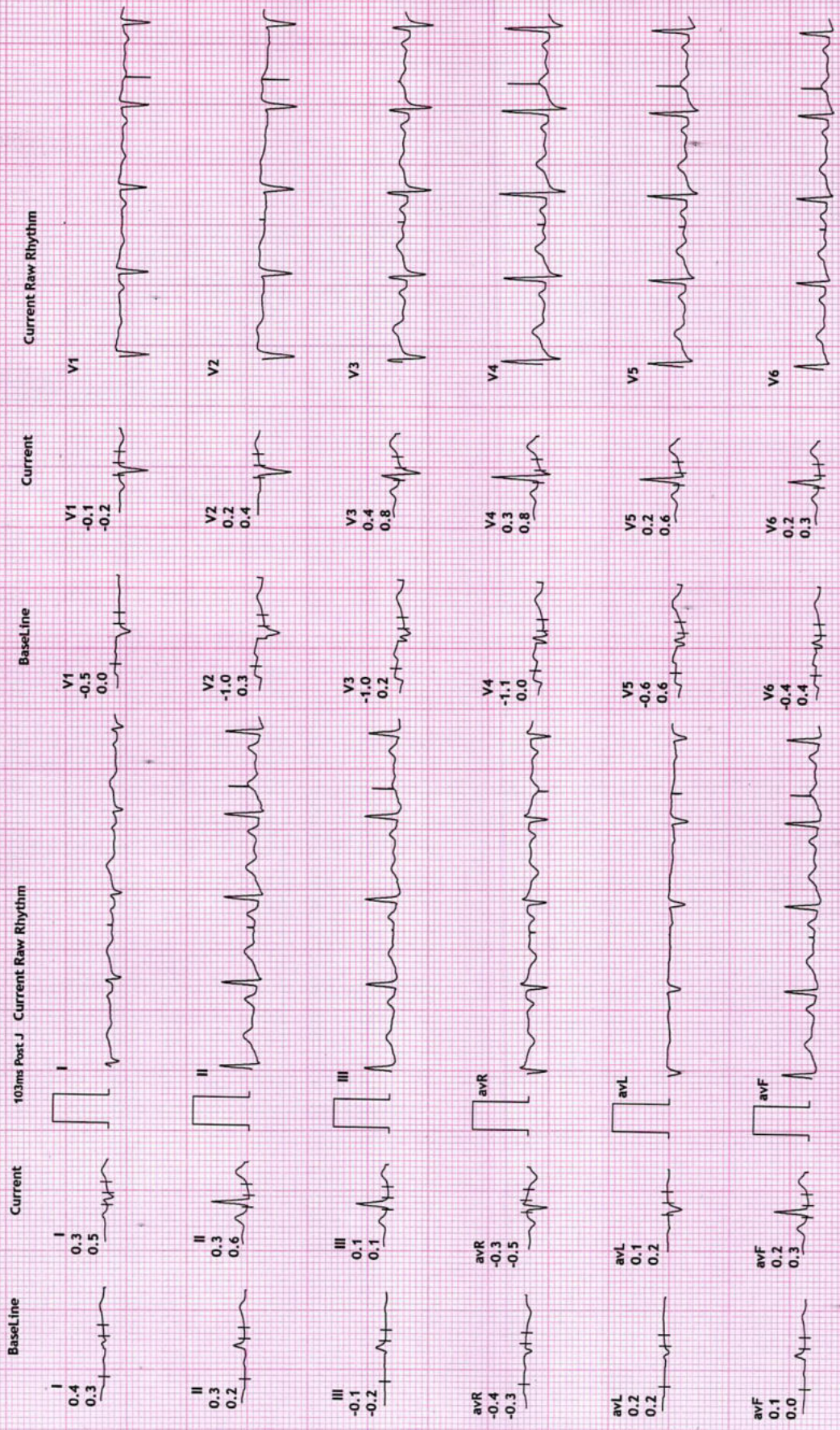

R

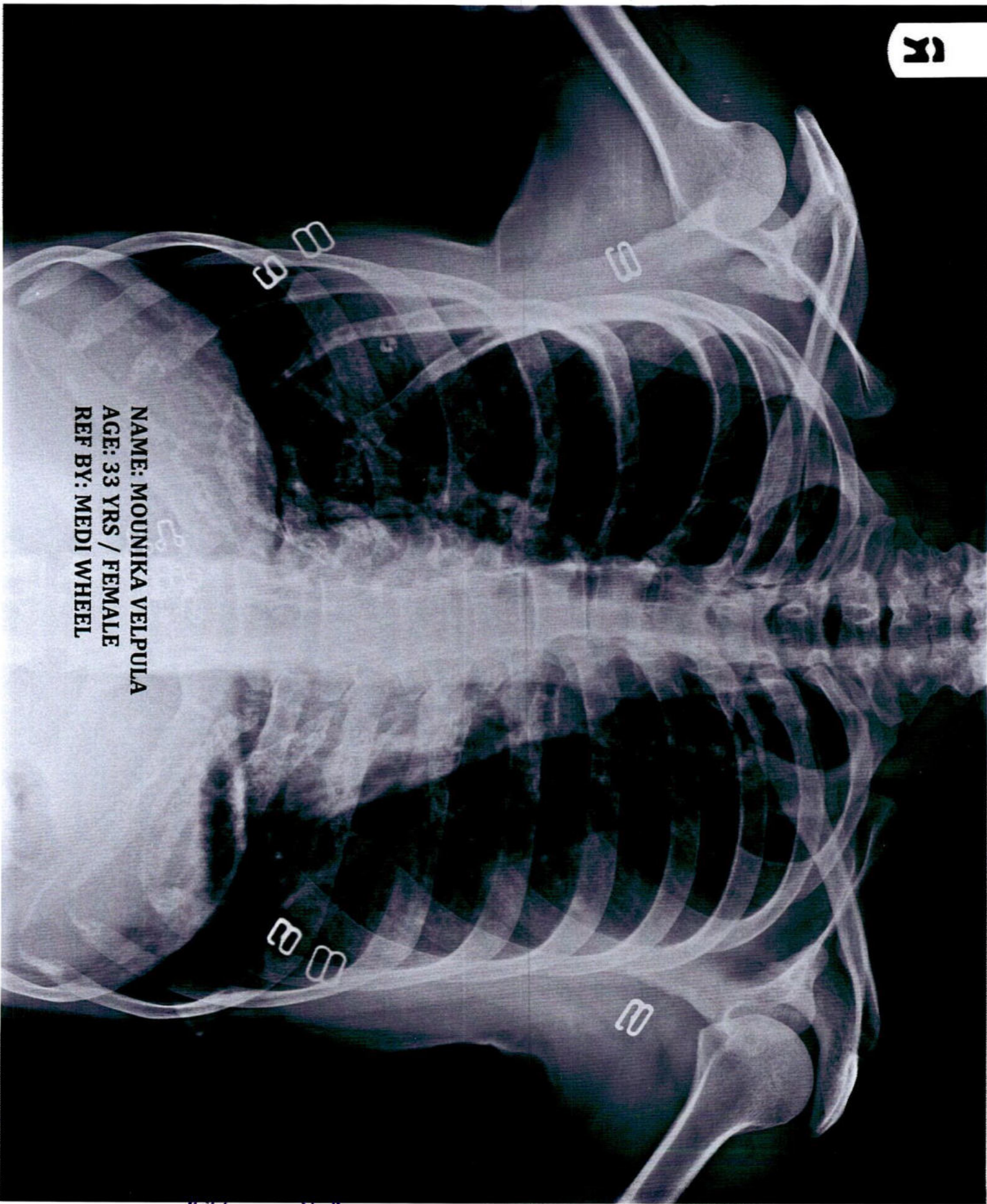

NAME: MOUNIKA VELPULA
AGE: 33 YRS / FEMALE
REF BY: MEDI WHEEL





Name	MOUNIKA VELPULA	Age/Gender	33Yrs/Female
Reg No.	4349/22	Receipt No	4050
Referred By	BOB - MEDI WHEEL(PKG10000241)	Mode of Payment	CREDIT
Collection Type	CENTER	Collection DateTime	24-Dec-2022 08:15 AM

CHEST RADIOGRAPH (PA VIEW)

- Hilar shadows are within normal limits.
- Pulmonary vasculature appears normal.
- Cardiac appears normal in size.
- Both domeh of the diaphragm are smooth.
- Both costophrenic recesses are clear.
- Both lung fields appear normal.
- Visualized bones and soft tissue shadows appear normal.

IMPRESSION: NORMAL STUDY.

DR. CHIRAG K PATEL
RADIOLOGIST

Dr. Chirag K. Patel

MBBS-DMPD

Reg. No. G-23509

Revival Diagnostic

4th Floor, Aqua Corridor, Adajan Pal, Surat-395009.

Nr. Star Bazar, Hazira Main Road,
Adajan, Surat-395009.

Mo. 97266 726683

Signature

Laboratory Test Result are Subject to technical limitation and should be clinically correlate for final diagnosis

📍 4th Floor, Aqua Corridor, Hazira Road, Adajan Pal, Surat-395009.

☎ 0261 2747788, 9825947712 ✉ revivaldiagnostics.surat@gmail.com 🌐 www.revivaldiagnostics.com

This medical report is not intended for medico-legal purposes.



Name	MOUNIKA VELPULA	Age/Gender	33Yrs/Female
Reg No.	4349/22	Receipt No	4050
Referred By	BOB - MEDI WHEEL(PKG10000241)	Mode of Payment	CREDIT
Collection Type	CENTER	Collection DateTime	24-Dec-2022 08:15 AM

USG OF ABDOMEN & PELVIS

LIVER:

Liver is normal in size, shape and echotexture.
No evidence of focal SOL or dilatation of IHBR seen.
Portahepatis appear normal.

GALLBLADDER:

Gallbladder is distended and appears normal.
No e/o calculus, mass lesion or changes of cholecystitis seen.

PANCREAS:

Pancreas appears normal in size, shape and echotexture.
No e/o focal lesion, mass or changes of pancreatitis seen.

SPLEEN:

Spleen appears normal in size, shape and echotexture.

PARAAORTIC REGION:

Aorta grossly appears normal. No e/o paraaortic lymphnodes seen.

KIDNEYS:

Both kidneys appear normal in size, shape, position and echotexture.
Cortex and collecting system of both kidneys appear normal.
No evidence of calculus or obstructive uropathy on either side.

URINARY BLADDER:

Bladder is distended and appears normal.
No calculus, mass lesion or changes of cystitis is seen.

UTERUS:

Retroverted, Normal in size, shape and echotexture with empty central uterine cavity.
Cervix appears normal.

No e/o focal SOL. Endometrial thickness is normal

OVARIES:

Both adnexal region appear normal.
No e/o adnexal mass lesion seen on either side.
No evidence of free fluid seen in pelvis.

COMMENTS: NORMAL USG ABDOMEN AND PELVIS.

Dr. Chirag K. Patel

MBBS-DMPD

Chirag K. Patel

Revival Diagnostic

Radiologist

4th Floor, Aqua Corridor,

No. 5, Star Bazar, Hazira Main Road,

Adajan, Surat-395009.

No. 97266 726583

Laboratory Test Result are Subject to technical limitation and should be clinically correlate for final diagnosis