

Fwd: Health Check up Booking Request(bobE28707), Beneficiary Code-24701

Mohit Sharma <mohit.shrma89@gmail.com>

Thu 09-02-2023 16:02

To: SANGHA <SANGHA@bankofbaroda.com>

**\*\*सावधान: यह मेल बैंक डोमेन के बाहर से आया है. अगर आप प्रेषक को नहीं जानते तो मेल में दी गयी लिंक पर क्लिक ना करें या अटैचमेंट ना खोलें.**

**\*\*CAUTION: THIS MAIL IS ORIGINATED FROM OUTSIDE OF THE BANK'S DOMAIN. DO NOT CLICK ON LINKS OR OPEN ATTACHMENTS UNLESS YOU KNOW THE SENDER.**

----- Forwarded message -----

From: [Mediwheel <wellness@mediwheel.in>](mailto:wellness@mediwheel.in)

Date: Thu, Feb 9, 2023, 11:41 AM

Subject: Health Check up Booking Request(bobE28707), Beneficiary Code-24701

To: <[mohit.shrma89@gmail.com](mailto:mohit.shrma89@gmail.com)>

Cc: <[mediwheelwellness@gmail.com](mailto:mediwheelwellness@gmail.com)>

011-41195959

[Email:wellness@mediwheel.in](mailto:wellness@mediwheel.in)

Dear MR. SHARMA MOHIT,

Thanks for booking Health Checkup and we have required following document for confirmation of booking health checkup.

1. HRM Letter

Please note following instruction for HRM letter.

1. For generating permission letter for cashless health check-up in the HR Connect, the path to be followed is given below:

a) Employee Self Service-> Reimbursement-> Reimbursement application ->Add New value ->Reimbursement Type: Mandatory Health Check-up "Click Add

b) Select Financial Year 2022-23, Self or Spouse, Claim Type - Cashless and Submit

c) After submission, click print button to generate Permission Letter

Booking Date : 09-02-2023

Health Check up Name : Medi-Wheel Metro Full Body Health Checkup Male Below 40

Name of Diagnostic/Hospital : Manipal Hospitals

Address of Diagnostic/Hospital : NH-24 Hapur Road, Oppo. Bahmeta Village, Near Lancroft Golf Links Apartment

Appointment Date : 10-02-2023

Planned time

8:00am-9:00am

Member Information			
Booked Member Name	Age	Gender	Cost(In INR)
MR. SHARMA MOHIT	31	Male	Cashless
Total amount to be paid			Cashless

We will get back to you with confirmation update shortly. Please find the package details as attached for your reference.

**Package Name** : Medi-Wheel Metro Full Body Health Checkup Male Below 40 - Includes (37 )Tests

Tests included in this Package

Ecg, TSH, X-ray Chest, Stress Test (tmt)/ 2d Echo, Blood Sugar Postprandial, A:g Ratio, Blood Group, Total Cholesterol, Triglycerides, Fasting Blood Sugar, Ultrasound Whole Abdomen , Glycosylated Haemoglobin (hba1c), Hdl, Vldl, Urine Analysis, LDL, Total Protine, General Consultation, HDL/ LDL ratio, GGT(Gamma-glutamyl Transferase), Eye Check-up consultation, ALP (ALKALINE PHOSPHATASE), Uric Acid, AST/ALT Ratio, Serum Protein, CBC with ESR, Stool Analysis, Urine Sugar Fasting, Urine Sugar PP, T3, T4, Cholesterol Total / HDL Ratio, BUN, BUN/Creatinine Ratio, Bilirubin Total & Direct and Indirect, Albumin, Globulin



बैंक ऑफ बड़ोदा  
Bank of Baroda

नाम: **MOHIT SHARMA**  
Name:

कर्मचारी कूट क्र. **111600**  
E. C. No.

*M Sharma*

जारीकर्ता प्राधिकारी म प्र (स) अका नदि  
Issuing Authority CM (S), ZO, ND.



धरिक्त के हस्ताक्षर  
Signature of Holder

- NORMAL ECG -

Unconfirmed Diagnosis

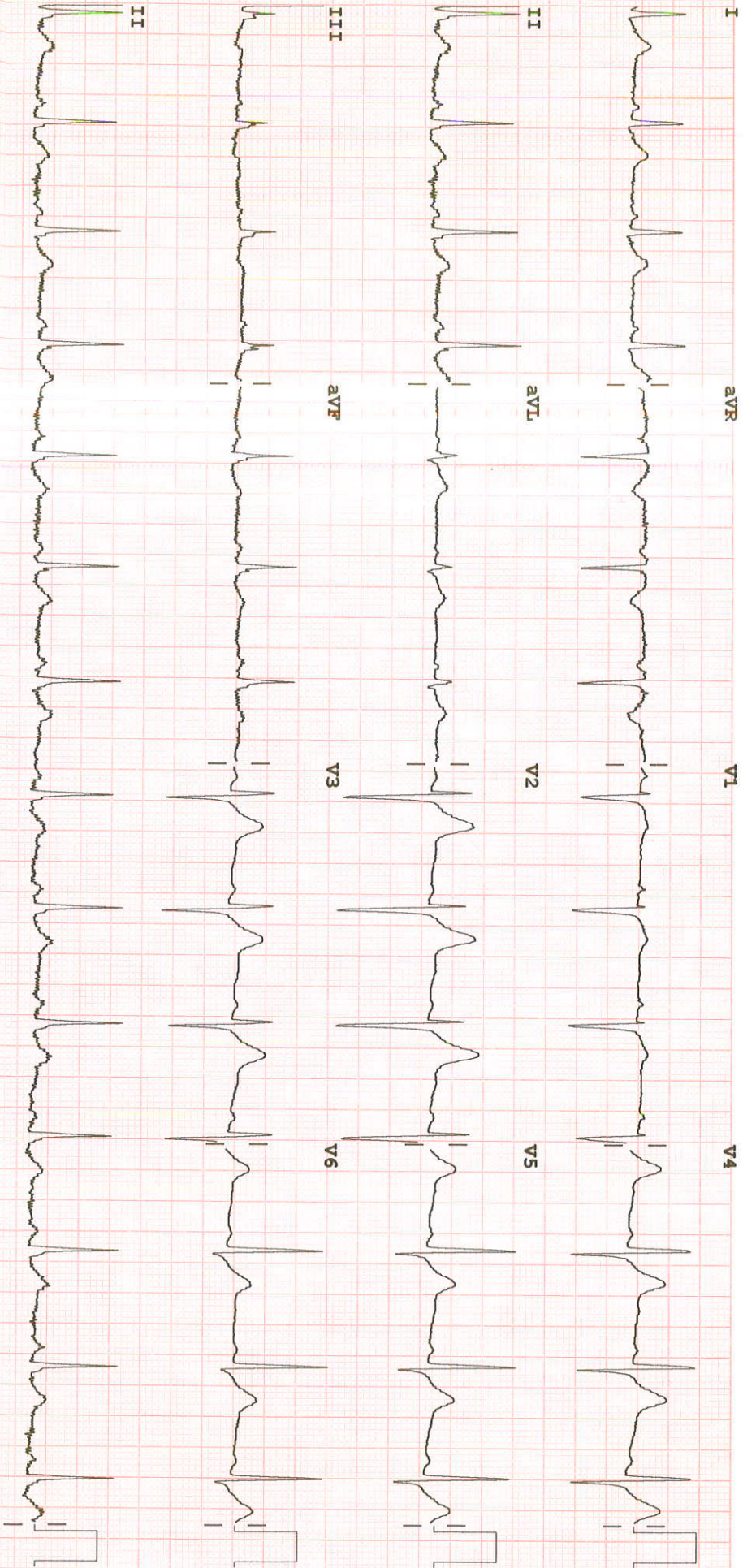

Dev: Speed: 25 mm/sec Limb: 10 mm/mV Chest: 10.0 mm/mV F 60~0.15-100 Hz PH100B CL P?

## LABORATORY REPORT

<b>Name</b>	: MR MOHIT SHARMA	<b>Age</b>	: 33 Yr(s) Sex :Male
<b>Registration No</b>	: MH010770884	<b>Lab No</b>	: 202302001073
<b>Patient Episode</b>	: H18000000207	<b>Collection Date</b>	: 10 Feb 2023 10:46
<b>Referred By</b>	: HEALTH CHECK MGD	<b>Reporting Date</b>	: 10 Feb 2023 12:12
<b>Receiving Date</b>	: 10 Feb 2023 10:46		

### HAEMATOLOGY

TEST	RESULT	UNIT	BIOLOGICAL REFERENCE INTERVAL
<b>COMPLETE BLOOD COUNT (AUTOMATED)</b>		<b>SPECIMEN-EDTA Whole Blood</b>	
RBC COUNT (IMPEDEANCE)	4.93	millions/cu mm	[4.50-5.50]
HEMOGLOBIN	14.2	g/dl	[13.0-17.0]
Method:cyanide free SLS-colorimetry			
HEMATOCRIT (CALCULATED)	41.6	%	[40.0-50.0]
MCV (DERIVED)	84.4	fL	[83.0-101.0]
MCH (CALCULATED)	28.8	pg	[27.0-32.0]
MCHC (CALCULATED)	34.1	g/dl	[31.5-34.5]
RDW CV% (DERIVED)	12.8	%	[11.6-14.0]
Platelet count	241	x 10 <sup>3</sup> cells/cumm	[150-400]
MPV (DERIVED)	10.3		
WBC COUNT (TC) (IMPEDEANCE)	7.35	x 10 <sup>3</sup> cells/cumm	[4.00-10.00]
DIFFERENTIAL COUNT (VCS TECHNOLOGY/MICROSCOPY)			
Neutrophils	65.0	%	[40.0-80.0]
Lymphocytes	26.0	%	[17.0-45.0]
Monocytes	7.0	%	[2.0-10.0]
Eosinophils	2.0	%	[2.0-7.0]
Basophils	0.0	%	[0.0-2.0]
<b>ESR</b>	<b>64.0 #</b>	<b>/1sthour</b>	<b>[0.0-</b>

## LABORATORY REPORT

<b>Name</b>	: MR MOHIT SHARMA	<b>Age</b>	: 33 Yr(s) Sex :Male
<b>Registration No</b>	: MH010770884	<b>Lab No</b>	: 202302001073
<b>Patient Episode</b>	: H18000000207	<b>Collection Date</b>	: 10 Feb 2023 10:46
<b>Referred By</b>	: HEALTH CHECK MGD	<b>Reporting Date</b>	: 10 Feb 2023 17:53
<b>Receiving Date</b>	: 10 Feb 2023 10:46		

### BIOCHEMISTRY

TEST	RESULT	UNIT	BIOLOGICAL REFERENCE INTERVAL
------	--------	------	-------------------------------

#### Glycosylated Hemoglobin

Specimen: EDTA

<b>HbA1c (Glycosylated Hemoglobin)</b>	7.9 #	%	[0.0-5.6]
--	-------	---	-----------

Method: HPLC

As per American Diabetes Association (ADA)  
HbA1c in %  
Non diabetic adults  $\geq 18$  years  $< 5.7$   
Prediabetes (At Risk) 5.7-6.4  
Diagnosing Diabetes  $\geq 6.5$

Estimated Average Glucose (eAG)	180	mg/dl
---------------------------------	-----	-------

Comments : HbA1c provides an index of average blood glucose levels over the past 8-12 weeks and is a much better indicator of long term glycemic control.

#### ROUTINE URINE ANALYSIS (Semi Automated) Specimen-Urine

##### MACROSCOPIC DESCRIPTION

Colour	PALE YELLOW	(Pale Yellow - Yellow)
Appearance	SLIGHTLY TURBID	
Reaction[pH]	7.0	(4.6-8.0)
Specific Gravity	1.005	(1.003-1.035)

##### CHEMICAL EXAMINATION

Protein/Albumin	Negative	(NEGATIVE)
Glucose	NIL	(NIL)
Ketone Bodies	Negative	(NEGATIVE)
Urobilinogen	Normal	(NORMAL)

## LABORATORY REPORT

<b>Name</b>	: MR MOHIT SHARMA	<b>Age</b>	: 33 Yr(s) Sex :Male
<b>Registration No</b>	: MH1010770884	<b>Lab No</b>	: 202302001073
<b>Patient Episode</b>	: H18000000207	<b>Collection Date</b>	: 10 Feb 2023 10:48
<b>Referred By</b>	: HEALTH CHECK MGD	<b>Reporting Date</b>	: 10 Feb 2023 15:56
<b>Receiving Date</b>	: 10 Feb 2023 10:48		

### CLINICAL PATHOLOGY

#### MICROSCOPIC EXAMINATION (Automated/Manual)

<b>Pus Cells</b>	15-20/hpf	(0-5/hpf)
RBC	NIL	(0-2/hpf)
Epithelial Cells	NIL	/hpf
CASTS	NIL	
Crystals	NIL	
OTHERS	NIL	

#### Serum LIPID PROFILE

<b>Serum TOTAL CHOLESTEROL</b>	233 #	mg/dl	[<200] Moderate risk:200-239 High risk:>240
<b>TRIGLYCERIDES (GPO/POD)</b>	187 #	mg/dl	[<150] Borderline high:151-199 High: 200 - 499 Very high:>500
<b>HDL- CHOLESTEROL</b>	43.0	mg/dl	[35.0-65.0]
Method : Enzymatic Immunoimhibition			
<b>VLDL- CHOLESTEROL (Calculated)</b>	37 #	mg/dl	[0-35]
<b>CHOLESTEROL, LDL, CALCULATED</b>	153.0 #	mg/dl	[<120.0] Near/ Borderline High:130-159 High Risk:160-189
Above optimal-100-129			<4.0 Optimal 4.0-5.0 Borderline >6 High Risk
<b>T.Chol/HDL.Chol ratio(Calculated)</b>	5.4		
<b>LDL.CHOL/HDL.CHOL Ratio(Calculated)</b>	3.6		<3 Optimal 3-4 Borderline >6 High Risk

Note:

## LABORATORY REPORT

<b>Name</b>	: MR MOHIT SHARMA	<b>Age</b>	: 33 Yr(s) Sex :Male
<b>Registration No</b>	: MH010770884	<b>Lab No</b>	: 202302001073
<b>Patient Episode</b>	: H1800000207	<b>Collection Date</b>	: 10 Feb 2023 10:46
<b>Referred By</b>	: HEALTH CHECK MGD	<b>Reporting Date</b>	: 10 Feb 2023 17:26
<b>Receiving Date</b>	: 10 Feb 2023 10:46		

### BIOCHEMISTRY

TEST	RESULT	UNIT	BIOLOGICAL REFERENCE INTERVAL
<b>LIVER FUNCTION TEST</b>			
BILIRUBIN - TOTAL <i>Method: D P D</i>	0.67	mg/dl	[0.30-1.20]
BILIRUBIN - DIRECT <i>Method: DPD</i>	0.17	mg/dl	[0.00-0.30]
<b>INDIRECT BILIRUBIN (SERUM)</b> <i>Method: Calculation</i>	0.50 #	mg/dl	[0.10-0.30]
TOTAL PROTEINS (SERUM) <i>Method: BIURET</i>	7.50	gm/dl	[6.60-8.70]
ALBUMIN (SERUM) <i>Method: BCG</i>	4.20	g/dl	[3.50-5.20]
GLOBULINS (SERUM) <i>Method: Calculation</i>	3.30	gm/dl	[1.80-3.40]
PROTEIN SERUM (A-G) RATIO <i>Method: Calculation</i>	1.27		[1.00-2.50]
AST (SGOT) (SERUM) <i>Method: IFCC W/O P5P</i>	34.00	U/L	[0.00-40.00]
<b>ALT (SGPT) (SERUM)</b> <i>Method: IFCC W/O P5P</i>	76.00 #	U/L	[17.00-63.00]
<b>Serum Alkaline Phosphatase</b> <i>Method: AMP BUFFER IFCC)</i>	148.0 #	IU/L	[32.0-91.0]
<b>GGT</b>	210.0 #		[7.0-50.0]



## LABORATORY REPORT

<b>Name</b>	: MR MOHIT SHARMA	<b>Age</b>	: 33 Yr(s) Sex :Male
<b>Registration No</b>	: MH010770884	<b>Lab No</b>	: 202302001073
<b>Patient Episode</b>	: H1800000207	<b>Collection Date</b>	: 10 Feb 2023 10:46
<b>Referred By</b>	: HEALTH CHECK MGD	<b>Reporting Date</b>	: 10 Feb 2023 17:50
<b>Receiving Date</b>	: 10 Feb 2023 10:46		

### BLOOD BANK

TEST	RESULT	UNIT	BIOLOGICAL REFERENCE INTERVAL
Blood Group & Rh Typing (Agglutination by gel/tube technique)			Specimen-Blood
Blood Group & Rh typing	B Rh(D) Positive		

**Technical note:**

*ABO grouping and Rh typing is done by cell and serum grouping by microplate / gel technique.*

Page 6 of 8

-----END OF REPORT-----



**Dr. Charu Agarwal**  
Consultant Pathologist

## LABORATORY REPORT

<b>Name</b>	: MR MOHIT SHARMA	<b>Age</b>	: 33 Yr(s) Sex :Male
<b>Registration No</b>	: MH010770884	<b>Lab No</b>	: 202302001074
<b>Patient Episode</b>	: IH18000000207	<b>Collection Date</b>	: 10 Feb 2023 10:45
<b>Referred By</b>	: HEALTH CHECK MGD	<b>Reporting Date</b>	: 10 Feb 2023 15:53
<b>Receiving Date</b>	: 10 Feb 2023 10:45		

### BIOCHEMISTRY

TEST	RESULT	UNIT	BIOLOGICAL REFERENCE INTERVAL
<b>GLUCOSE-Fasting</b> Specimen: Plasma <b>GLUCOSE, FASTING (F)</b> Method: Hexokinase	123.0 #	mg/dl	[70.0-110.0]

-----END OF REPORT-----

Page 7 of 8



Dr. Alka Dixit Vats  
Consultant Pathologist

## LABORATORY REPORT

<b>Name</b>	: MR MOHIT SHARMA	<b>Age</b>	: 33 Yr(s) Sex :Male
<b>Registration No</b>	: MH010770884	<b>Lab No</b>	: 202302001075
<b>Patient Episode</b>	: H18000000207	<b>Collection Date</b>	: 10 Feb 2023 14:02
<b>Referred By</b>	: HEALTH CHECK MGD	<b>Reporting Date</b>	: 10 Feb 2023 15:44
<b>Receiving Date</b>	: 10 Feb 2023 14:02		

### BIOCHEMISTRY

TEST	RESULT	UNIT	BIOLOGICAL REFERENCE INTERVAL
<b>PLASMA GLUCOSE</b>			
Specimen: Plasma			
<b>GLUCOSE, POST PRANDIAL (PP), 2 HOURS</b>	255.0 #	mg/dl	[80.0-140.0]
Method: Hexokinase			

Note:  
 Conditions which can lead to lower postprandial glucose levels as compared to fasting glucose are excessive insulin release, rapid gastric emptying, brisk glucose absorption, post exercise

-----END OF REPORT-----



**Dr. Alka Dixit Vats**  
 Consultant Pathologist

RADIOLOGY REPORT

<b>Name</b>	Mohit SHARMA	<b>Modality</b>	DX
<b>Patient ID</b>	MH010770884	<b>Accession No</b>	R5145760
<b>Gender/Age</b>	M / 33Y 8M 21D	<b>Scan Date</b>	10-02-2023 11:07:18
<b>Ref. Phys</b>	Dr. HEALTH CHECK MGD	<b>Report Date</b>	10-02-2023 11:38:25

**XR- CHEST PA VIEW**

**FINDINGS:**

LUNGS: Bronchovascular markings appear prominent.  
 TRACHEA: Normal.  
 CARINA: Normal.  
 RIGHT AND LEFT MAIN BRONCHI: Normal.  
 PLEURA: Normal.  
 HEART: Normal.  
 RIGHT HEART BORDER: Normal.  
 LEFT HEART BORDER: Normal.  
 PULMONARY BAY: Normal.  
 PULMONARY HILA: Normal.  
 AORTA: Normal.  
 THORACIC SPINE: Normal.  
 OTHER VISUALIZED BONES: Normal.  
 VISUALIZED SOFT TISSUES: Normal.  
 DIAPHRAGM: Normal.  
 VISUALIZED ABDOMEN: Normal.  
 VISUALIZED NECK: Normal.

**IMPRESSION:**

**Prominent bronchovascular markings in bilateral lung fields.**  
 Recommend clinical correlation.



Dr. Monica Shekhawat, MBBS, DNB,  
 Consultant Radiologist, Reg No MCI 11 10887

## RADIOLOGY REPORT

<b>Name</b>	Mohit SHARMA	<b>Modality</b>	US
<b>Patient ID</b>	MH010770884	<b>Accession No</b>	R5145761
<b>Gender / Age</b>	M / 33Y 8M 21D	<b>Scan Date</b>	10-02-2023 11:05:46
<b>Ref. Phys</b>	Dr. HEALTH CHECK MGD	<b>Report Date</b>	10-02-2023 13:28:39

### USG ABDOMEN & PELVIS

#### FINDINGS

LIVER: appears enlarged in size (measures 154 mm) but normal in shape and shows diffuse increase in liver echotexture, in keeping with diffuse grade I fatty infiltration. Rest normal.

SPLEEN: Spleen is normal in size (measures 113 mm), shape and echotexture. Rest normal.

PORTAL VEIN: Appears normal in size and measures 9.6 mm.

COMMON BILE DUCT: Appears normal in size and measures 3.4 mm.

IVC, HEPATIC VEINS: Normal.

BILIARY SYSTEM: Normal.

GALL BLADDER: Gall bladder is well distended. Wall thickness is normal and lumen is echofree. Rest normal.

PANCREAS: Pancreas is normal in size, shape and echotexture. Rest normal.

KIDNEYS: Bilateral kidneys are normal in size, shape and echotexture. Cortico-medullary differentiation is maintained. Rest normal.

Right Kidney: measures 104 x 41 mm.

Left Kidney: measures 103 x 45 mm.

PELVI-CALYCEAL SYSTEMS: Compact.

NODES: Not enlarged.

FLUID: Nil significant.

URINARY BLADDER: Urinary bladder is well distended. Wall thickness is normal and lumen is echofree. Rest normal.

PROSTATE: Prostate is normal in size, shape and echotexture. It measures 38 x 28 x 28 mm with volume 15 cc. Rest normal.

SEMINAL VESICLES: Normal.

BOWEL: Visualized bowel loops appear normal.

#### IMPRESSION

**-Hepatomegaly with diffuse grade I fatty infiltration in liver.**

Recommend clinical correlation.



Dr. Monica Shekhawat, MBBS, DNB,  
Consultant Radiologist, Reg No MCI 11 10887

**MANIPAL HOSPITALS**

All rights reserved. No part of this publication may be reproduced, stored in a retrieval system, or transmitted, in any form or by any means, electronic, mechanical, photocopying, recording, or by any information storage and retrieval system, without prior written permission from Manipal Hospitals Radiology Group.

Teleradiology services provided by Manipal Hospitals Radiology Group  
www.manipalhospitals.com

**This report is subject to the terms and conditions mentioned overleaf**