





Name : Mr. Sundar Raman N Age/Gender : 60 Y / Male Consultant : DR. Gopaldaswamy G Lab No : 200054674 Sample Requested At : 24/02/2023 09:15:59 Sample Collected At : 25/02/2023 07:27:10 Sample Received At : 25/02/2023 09:22:38 Reported At : 25/02/2023 13:09:55 Authorized At : 25/02/2023 13:14:23	UHID : 910059275 
	Encounter No : OP912302244039 

HEMATOLOGY

Parameter	Result	Units	Biological Reference Range	Methodology
Blood Group & Rh	AB Positive			
Complete Blood Count (CBC)				
Haemoglobin	12.1	g%	13 - 17	COLORIMETRY
Haematocrit (PCV)	36.2	%	40 - 50	COLORIMETRY
Total WBC Count	4000	cells/cum	4000 - 10000	FLOWCYTOMETRY
Platelet Count	188	thous/cum	150 - 410	IMPEDANCE METHOD
ESR	25	mm/hr	0 - 15	Photometrical capillary
Total RBC Count	4.32	mill/cumm	4.5 - 5.5	IMPEDANCE METHOD
MCV	83.7	fl	83 - 101	Calculated Parameter
MCH	28.0	pg	27 - 32	Calculated Parameter
MCHC	33.4	%	31.5 - 34.5	Calculated Parameter
Differential Count				
Polymorphs	50	%	40 - 80	FLOWCYTOMETRY
Lymphocytes	36	%	20 - 40	FLOWCYTOMETRY
Eosinophils	04	%	1-6	FLOWCYTOMETRY
Monocytes	10	%	2 - 10	FLOWCYTOMETRY
Basophilis	00	%	0 - 2	FLOWCYTOMETRY

A Unit of PRASHANTH FERTILITY RESEARCH CENTRE PVT. LTD.

Date : 25-02-2023 No. 36 & 36A, Velachery Main Road, Velachery, Chennai - 600 042. ☎ +91 93 8099 8099

☎ +91 44 4680 5544 / 2243 9494 ✉ info@prashanthhospitals.org 🌐 www.prashanthhospitals.org

Name : Mr. Sundar Raman N	UHID : 910059275
Age/Gender : 60 Y / Male	
Consultant : DR. Gopalaswamy G	Encounter No : OP912302244039
Lab No : 100070663	
Sample Requested At : 24/02/2023 09:15:59	
Sample Collected At : 25/02/2023 10:07:21	
Sample Received At : 25/02/2023 12:00:23	
Reported At : 25/02/2023 17:53:05	
Authorized At : 25/02/2023 18:02:01	

BIOCHEMISTRY

Parameter	Result	Units	Biological Reference Range	Methodology
Plasma Glucose (F)	109	mg/dl	82 - 115	UV/Hexokinase
Plasma Glucose (2 Hrs. PP)	243	mg/dl	<140	UV/Hexokinase
Creatinine(serum)	1.0	mg/dl	0.7 - 1.2	Kinetic/Alkaline Picric acid
Uric Acid(serum)	5.4	mg/dl	3.4 - 7.0	Enzymatic Colorometric / Uricase
Lipid Profile				
Total Cholestrol	150	mg/dl	Desirable level : < 200 Borderline high : 200 - 239 High :> 240	Enzymatic Colorometric assay/CHOD-POD
Triglycerides	273	mgs/dl	< 150	Enzymatic Colorometric assay(GPO)
HDL Cholesterol (Direct)	26	mg/dl	35 - 55	Homogeneous enzymatic colometric assay
LDL (Direct)	76	mg/dl	Adult levels Optimal: < 100 Above optimal :100 - 129 Borderline high : 130 - 159 High:160 - 189 Very high :>=190	Homogeneous enzymatic colometric assay
VLDL	48	mgs/dl	< 35	
Total HDL Ratio	5.8		3.5 - 5.5	CALCULATED
Liver Function Tests (LFT)				
Bilirubin Total	0.3	mg/dl	Newborns : 24hours : >= 8.0 48 hours : <13.0	Colorimetric assay /Diazo

A Unit of PRASHANTH FERTILITY RESEARCH CENTRE PVT. LTD.

Name : Mr. Sundar Raman N
Age/Gender : 60 Y / Male
Consultant : DR. Gopaldaswamy G
Lab No : 100070663
Sample Requested At : 24/02/2023 09:15:59
Sample Collected At : 25/02/2023 10:07:21
Sample Received At : 25/02/2023 12:00:23
Reported At : 25/02/2023 17:53:05
Authorized At : 25/02/2023 18:02:01

UHID : 910059275



Encounter No : OP912302244039



BIOCHEMISTRY

Parameter	Result	Units	Biological Reference Range	Methodology
			84 hours : < 17.0 Children age >=1 month : upto1.0 Adults :upto1.2	
Bilirubin Direct	0.2	mg/dl	0.0 - 0.3	Colorimetric assay /Diazo
Bilirubin Indirect	0.1		0.0 - 0.7	CALCULATED
SGOT (AST)	20	IU/L	upto 40	UV without P5P
SGPT (ALT)	22	IU/L	upto 40	UV/IFCC
GGTP	20	U/L	upto 40	Enzymatic Colorometric assay/IFCC
Alkaline Phosphatase(serum)	63	U/L	40 - 129	Colorimetric assay/AMP
Total Proteins(serum)	7.4	g/dl	6.6 - 8.7	Colorimetric assay
Albumin(serum)	4.4	g/dl	3.5 - 5.2	Colorimetric assay/BCG
Globulin(serum)	3.0		2.8 - 5.3	CALCULATED
A/G Ratio	1.5		1 - 2	
BUN(Blood Urea Nitrogen)				
Blood Urea	27	mg/dl	17 - 49	Kinetic/Urease
BUN(Blood Urea Nitrogen)	13	mg/dl	8 - 23	
HbA1c	7.7	%	Non Diabetic : <6.0 Good Control : 6.0 - 7.0 Fair Control : 7.0 - 8.0 Poor Control : >8.0	

Report

Rad
 N: #DJ911420430 Software version: 4.30-2
 Sample ID: 1000706629
 Injection date: 02/25/2023 11:00 AM
 Injection #: 13 Method: HbA1c
 Rack #: --- Rack position: 2

BIO RAD

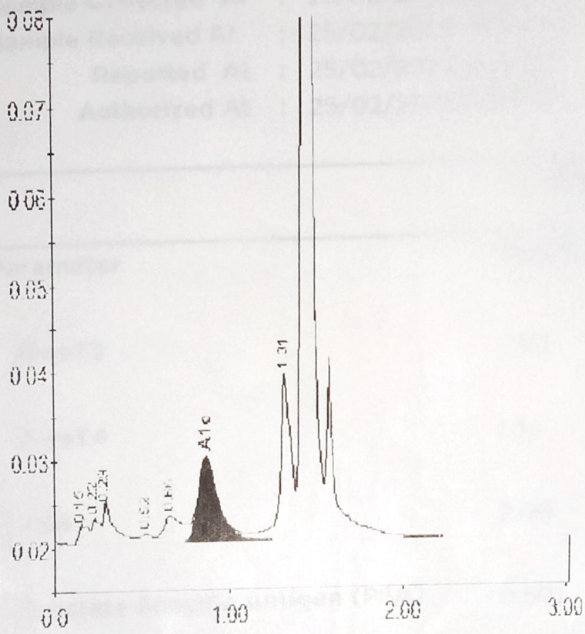

Peak table - ID: 1000706629

Peak	R.time	Height	Area	Area %
Unknown	0.15	2281	8659	0.6
A1a	0.22	3080	9904	0.7
A1b	0.29	4938	20908	1.5
F	0.52	1009	4667	0.3
LA1c/CHb-1	0.66	2962	22595	1.7
A1c	0.86	9656	76777	7.7
P3	1.31	19144	83427	6.2
A0	1.42	472321	1128540	83.3
Total Area:			1355477	

Concentration:	%
A1c	7.7

PRINTED IN USA

BIO RAD



Name : Mr. Sundar Raman N
Age/Gender : 60 Y / Male
Consultant : DR. Gopaldaswamy G
Lab No : 7000034086
Sample Requested At : 24/02/2023 09:15:59
Sample Collected At : 25/02/2023 07:27:10
Sample Received At : 25/02/2023 09:22:38
Reported At : 25/02/2023 12:15:25
Authorized At : 25/02/2023 12:26:27

UHID : 910059275



Encounter No : OP912302244039



IMMUNOLOGY

Parameter	Results	Units	Biological Reference Range	Methodology
FreeT3	2.89	pg/ml	1.8 - 4.2	ECLIA Method
FreeT4	1.32	ng/dl	0.8 - 2.2	ECLIA Method
TSH	2.00	uIU/ml	0.4 - 7.0	ECLIA Method
Prostate Specific Antigen (PSA)	0.501	ng/ml	< 4	ECLIA Method

*** End Of Report ***

Verified By
 P.SUGANYA

Seen By Doctor

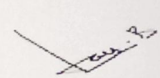
 Dr B SHANTHI.MD
 BIOCHEMISTRY CONSULTANT

Name : Mr. Sundar Raman N
Age/Gender : 60 Y / Male
Consultant : DR. Gopalaswamy G
Lab No : 300020442
Sample Requested At : 24/02/2023 09:15:59
Sample Collected At : 25/02/2023 14:26:01
Sample Received At : 25/02/2023 14:26:17
Reported At : 25/02/2023 14:52:32
Authorized At : 25/02/2023 16:11:31

UHID : 910059275

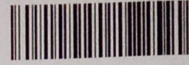

Encounter No : OP912302244039



CLINICAL PATHOLOGY

Parameter	Result	Units	Biological Reference Range	Methodology
-----------	--------	-------	----------------------------	-------------

Stool Routine

Color	Brownish yellow			
Consistency	Semisolid			
Mucus	Absent			
Blood	Nil			
Pus Cells	2 - 4 /hpf			
RBCs	Nil			
Trophozoites	Nil			
Ova	Nil			
Cyst	Nil			
Urine Glucose (F)	Nil			
Urine Glucose (PP)	Nil			

Urine Routine

colour	pale yellow			
pH	5.0			
Sp.Gravity	1.030			
Protein	Nil			
Glucose	Nil			
Leucocytes	Nil			
Nitrite	Nil			
Blood	Nil			
Ketone	Absent			
Bilirubin	Nil			
Urobilinogen	Normal			
Pus Cells	1 - 2 /hpf			
Epithelial cells	1 - 2 /hpf			

A Unit of PRASHANTH FERTILITY RESEARCH CENTRE PVT. LTD.



Name : Mr. Sundar Raman N
Age/Gender : 60 Y / Male
Consultant : DR. Gopaldaswamy G
Lab No : 300020442
Sample Requested At : 24/02/2023 09:15:59
Sample Collected At : 25/02/2023 14:26:01
Sample Received At : 25/02/2023 14:26:17
Reported At : 25/02/2023 14:52:32
Authorized At : 25/02/2023 16:11:31

UHID : 910059275



Encounter No : OP912302244039



CLINICAL PATHOLOGY

Parameter	Result	Units	Biological Reference Range	Methodology
RBCs	Nil			
Casts	Nil			
Crystals	Nil			

*** End Of Report ***

Dineshi

Authorized By

DR DINESHI S
Clinical Pathologist

Seen By Doctor

Verified By
NITHYA GANESAN

A Unit of PRASHANTH FERTILITY RESEARCH CENTRE PVT. LTD.

Date : 25-02-2023 14:52:32
 No. 36 & 36A, Velachery Main Road, Velachery, Chennai - 600 042. ☎ +91 93 8099 8099
 ☎ +91 44 4680 5544 / 2243 9494 ✉ info@prashanthhospitals.org 🌐 www.prashanthhospitals.org



PRASHANTH HOSPITALS

NAME : MR.SUNDAR RAMAN N UHID : 910059275
OP NO : 912302244039 LAB ID : 9121174667
AGE/SEX : 60 Y/Male Request Date : 24/02/2023 09:15:59
CONSULTANT : . Report Date : 24/02/2023

DEPARTMENT OF CARDIOLOGY

INVESTIGATION : 2D ECHO/TMT

LV MEASUREMENTS

AO	30 mm	IVS d/s	10/12 mm
LA	31 mm	LVPW d/s	07/11 mm
LVID (ED)	41 mm	EF	68 %
LVID (ES)	25 mm	FS	38 %

MORPHOLOGICAL DATA

MITRAL VALVE :

AML : NORMAL
PML : NORMAL
CHORDAE : NORMAL
AORTIC VALVE : NORMAL
TRICUSPID VALVE : NORMAL
PULMONARY VALVE : NORMAL
ATRIA : NORMAL
RIGHT VENTRICLE : NORMAL FUNCTION (TAPSE : 2.1 cm)
THROMBOSIS : NIL
INTER ATRIAL SEPTUM : INTACT
INTER VENTRICULAR SEPTUM : INTACT
AORTA : NORMAL
PULMONARY ARTERY : NORMAL
PERICARDIUM:- : NORMAL

DOPPLER DATA :

NORMAL E/A RATIO AT MITRAL INFLOW
MITRAL VALVE : TRIVIAL MR, E : 114 cm/s A : 92 cm/s
E/E' : 12.5 cm/s S' : 7.4 cm/s
AORTIC VALVE : NO AR , NO AS, VEL: 160 cm/s
PULMONARY VALVE : NO PR, NO PS, VEL : 128 cm/s
TRICUSPID VALVE : TRIVIAL TR / NO PAH / TRPG : 20 mmHg

A Unit of PRASHANTH FERTILITY RESEARCH CENTRE PVT. LTD.

No. 36 & 36A, Velachery Main Road, Velachery, Chennai - 600 042. ☎ +91 93 8099 8099

☎ +91 44 4680 5544 / 2243 9494 ✉ info@prashanthhospitals.org 🌐 www.prashanthhospitals.org



IMPRESSION:

- * NO REGIONAL WALL MOTION ABNORMALITY
- * NORMAL LV DIMENSIONS WITH NORMAL LV SYSTOLIC AND DIASTOLIC FUNCTION (LVEF : 68%)
- * NORMAL RIGHT VENTRICLE FUNCTION (TAPSE: 2.1 cm)
- * NO PERICARDIAL EFFUSION
- * NO EVIDENCE OF CLOT OR VEGETATION

DONE BY :KALPANA.M
SR.ECHO TECHNOLOGIST

DR.K.DHAMODARAN.,MD.,DM.,FNB.,FESC.,FSCAI
Sr. CONSULTANT INTERVENTIONAL CARDIOLOGIST

DR.M.KATHIRESAN.,MD.,DM.,FNB,FESC.,FSCAI
Sr. CONSULTANT INTERVENTIONAL CARDIOLOGIST

DR.SIVAKUMAR.,MD.,DNB.,FNB
Sr. CONSULTANT INTERVENTIONAL CARDIOLOGIST

DR.D.SHANMUGA SUNDARAM,MD.,DNB (Cardio)
Sr. CONSULTANT INTERVENTIONAL CARDIOLOGIST
(DK HEART CARE TEAM)



PRASHANTH HOSPITALS

Patient Name	Mr. Sundar Raman N	Age / Sex	60 Y/ M
Patient ID	910059275	Visit No.	1
Ref. By	Dr.Gopaldaswamy.G	Visit Date	24.02.2023

USG Complete Abdomen

Real time B-mode Ultrasonography of Abdomen done

UPPER ABDOMEN:

Liver is normal in size (14.1 cm) and shows uniform echo texture. No abscess or mass lesion in the liver. Intrahepatic biliary radicals not dilated. Portal and Hepatic veins appear normal.
Gall bladder: Fundus, body and neck imaged. Walls and lumen appeared normal. No calculi seen. Common duct appeared normal. No calculi seen.

Pancreas: Head, body and tail appeared normal. Duct is not dilated.

Spleen appeared normal in size (9.7 cm) and shows homogenous echoes.

KUB

RT. Kidney measures 10.5 x 4.5 cm. Cortex appears normal

Cortico medullary differentiation is maintained.

Pelvicalyceal system is not dilated. No calculus is seen. Right ureter is not dilated.

LT. Kidney measures 9.5 x 4.5 cm. Cortex appears normal

Cortico medullary differentiation is maintained.

Pelvicalyceal system is not dilated. No calculus is seen. Left ureter is not dilated.

Bladder is normal in contour. No intra luminal echoes are seen.

No calculus or diverticulum is seen.

Prostate: Appears normal in size 2.6 x 3.5 x 2.5 cm Vol = 11.9 gms and shows homogenous echogenicity.

No intravesical extension.

Retroperitoneum: Aorta and IVC appears normal. No obvious para aortic lymphadenopathy.

No free fluid in peritoneal cavity.

Impression:

- No significant abnormality detected in the visualized organs.

Dr. Kathiresan
Consultant Sonologist

Note: This investigation has its own limitation. Hence sonographic findings should be correlated with clinical features and with further investigations. Not for medico legal purpose.

A Unit of PRASHANTH FERTILITY RESEARCH CENTRE PVT. LTD.

No. 36 & 36A, Velachery Main Road, Velachery, Chennai - 600 042. ☎ +91 93 8099 8099

☎ +91 44 4680 5544 / 2243 9494 📧 info@prashanthhospitals.org 🌐 www.prashanthhospitals.org

Mr. SUNDAR RAMAN.N.

Age/Sex

60 Years / Male

910059275

Visit No

1

Dr. Gopalaswamy, G

Visit Date

24/02/2023

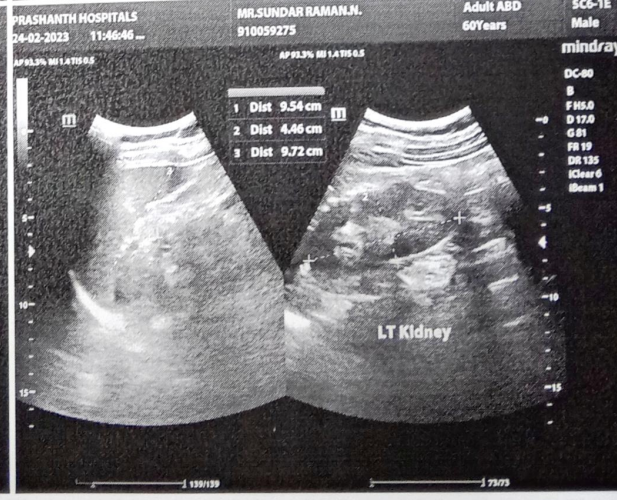
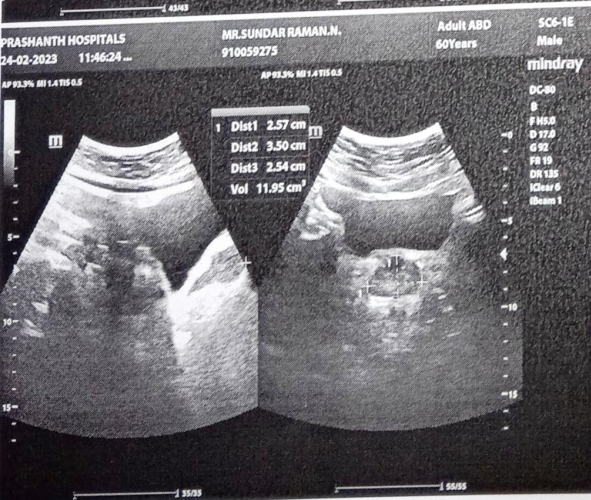



EYE CHECK-UP REPORT

NAME : Mrs. Sundari Raman. N

DATE : 24/02/23

AGE / SEX : 60 / M

UHD NUM : 910059275

Chief complaints : Regular eye check up

Past history : —

Systemic Diseases : H/O: DM x 27 years

DISTANCE VISION :

WITH OUT GLASS : 3/60, NAR 6/9, N10⁺

WITH GLASS : 3/60, NAR 6/6, N6

COLOR VISION : LE ← NORMAL / ABNORMAL → RE

GLASS PRESCRIPTION :

EYE	SPH	CYL	AXIS	V/A	SPH	CYL	AXIS	V/A
DISTANCE	+	—	120°	6/60	+	—	90°	6/6
ADD	+	—	120°	NAR	+	—	90°	N6
	3.00	1.00			3.00	1.25		

ANTERIOR SEGMENT : RE LE

CORNEA & LENS : Cataract WNL

REMARK : CONTINUE WITH SAME GLASSE

ROUTINE CHECK UP AFTER 6/12 MONTH ✓

FUNDUSCOPY ONCE A YEAR

Needs Further Evaluation for ophthalmologist opinion
Regarding cataract in RE.

OPTOMETRIST

Mr. Sundar Raman.N
ID: 90059275

60 Years

Male

Technician:
Ordering Ph:
Referring Ph:
Attending Ph:

QRS : 66 ms
QT / QTcBaz : 380 / 438 ms
PR : 138 ms
P : 96 ms
RR / PP : 752 / 750 ms
P / QRS / T : 39 / 25 / 38 degrees

Normal sinus rhythm
Normal ECG

SR - 5/24/23
N 11/11

24.02.2023 9:24:32
PRASANATH SUPERSPECIALITY
VELACHERY
CHENNAI

Location:
Order Number:
Visit:
Indication 1:
Medication 2:
Medication 3:

80 bpm
-- / -- mmHg

Room:

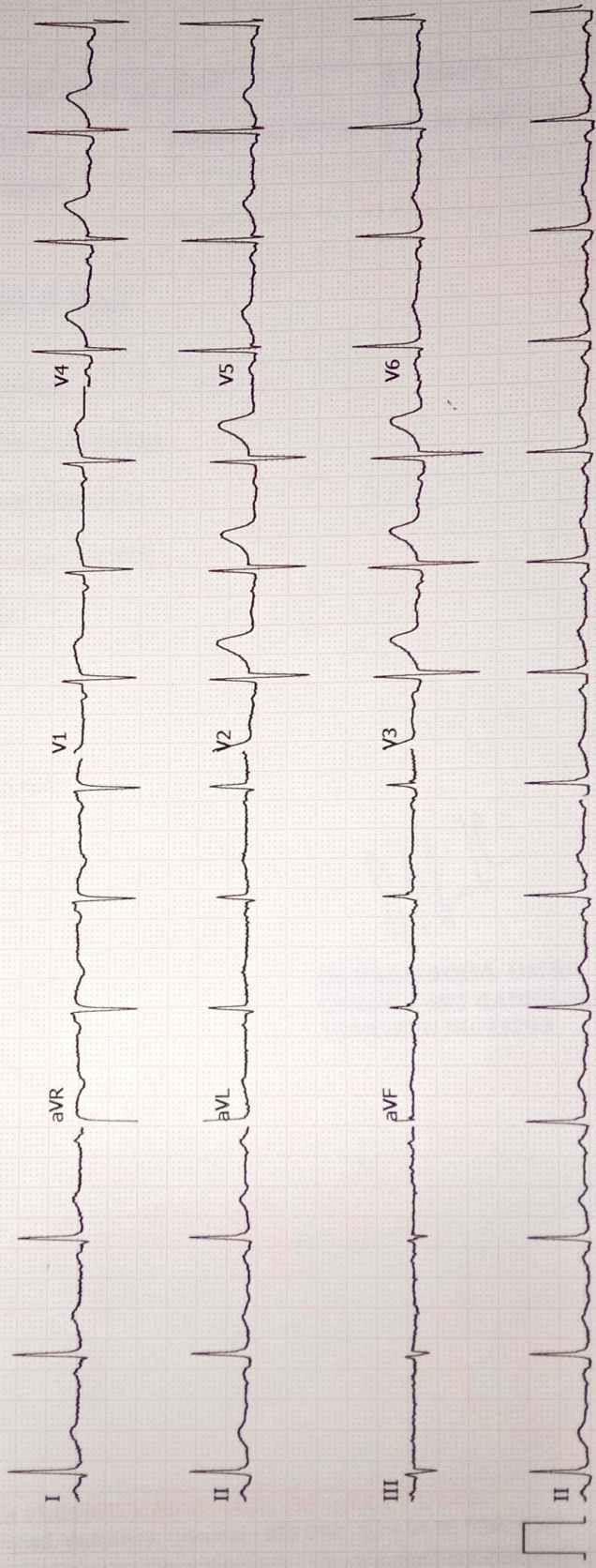



PRASHANTH HOSPITALS

Name	SUNDAR RAMAN N 60 YRS/MALE	UHID	910059275
Study Date & Time	24-Feb-2023 09:30:09	Report Date & Time	24-Feb-2023 13:26:24
Ref dr.	DR. G . GOPALASWAMY		

CHEST X-RAY

Trachea and both main bronchi are normal

Cardiac silhouette and cardiothoracic ratio are normal

Bilateral lung fields are clear. No focal lesion seen.

The cardiophrenic and costophrenic angles are free.

Both hemi diaphragms appear normal.

Bony thorax appears normal.

IMPRESSION:

No significant abnormality detected.

Dr. NARMADHA, DMRD
CONSULTANT RADIOLOGIST
TNMC:REG NO:93293

A Unit of PRASHANTH FERTILITY RESEARCH CENTRE PVT. LTD.

No.36 & 36 A, Velachery Main Road, Velachery, Chennai - 600 042. ☎ +91 93 8099 8099

☎ +91 44 4680 5544 / 2243 9494 ✉ info@prashanthhospitals.org 🌐 www.prashanthhospitals.org