



HEALTH CHECK-UP SUMMARY

Name : Shaikesh kumar Jha

Date: 27/08/2022

Email ID :

Sex : Male	Age : 36 Years	Contact No: 8308125453	Remarks :	
			Under-weight	-
			Normal	-
			Over-weight	✓

i> BMI

Height (in Cm) : 169	Weight (in Kg) : 76	BMI: 26.6 kg/m ²
----------------------	---------------------	-----------------------------

ii> Blood Pressure & Pulse

124/30 mm/hg
76/min.

If high or low, whether the person is on medication : YES / (NO)

iii> Blood Tests & Lung Function Remarks

RS } (NO)
CVS }
ENS }

If abnormal, whether the person is on medication : YES / (NO)

iv> Eye Test Remarks

Eye test (R) G16 (L) G16
Color Vision: (A)

v> Heart Disease

Whether any specific heart ailment detected (ECG findings) :
normal

vi> Any other problems needing attention / Overall Assessment :

NO

Revival Diagnostic
401, Aqua Corridor,
B/s. Star Bazar, Surat-395009
MO. 91062-28601

Chirag Patel
Signature of the Doctor

Dr. Chirag Patel
M.B.B.S. G-49432

Laboratory Test Result are Subject to technical limitation and should be clinically correlate for final diagnosis

4th Floor, Aqua Corridor, Hazira Road, Adajan Paal, Surat-395009.

☎ 0261 2747788

✉ revivaldiagnostics.surat@gmail.com

🌐 www.revivaldiagnostics.com

This medical report is not intended for medico-legal purposes.

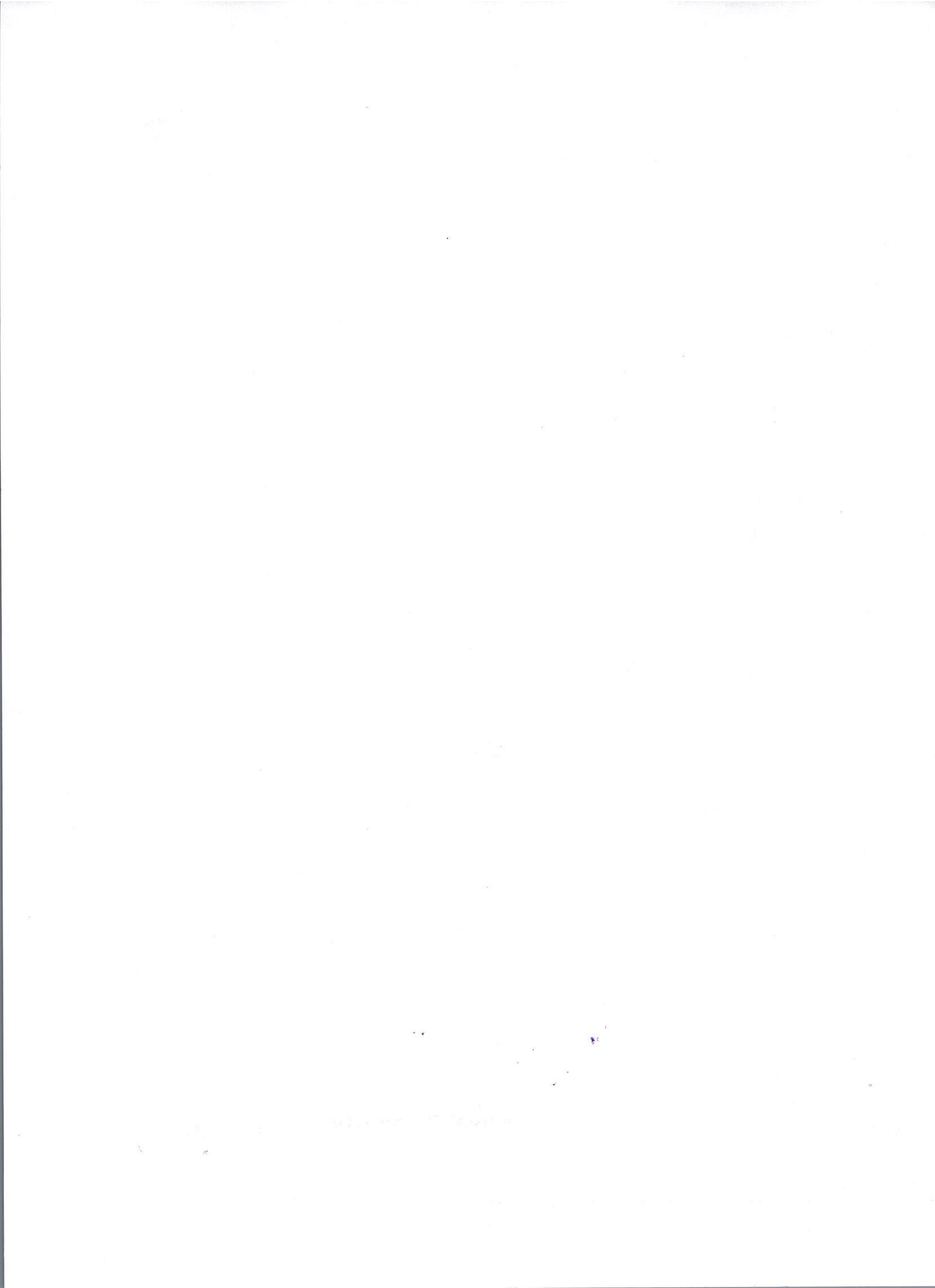



NAME: Shailesh Kumar Jha SEX: M
BIRTHDATE: 03/10/1985 AGE: 36

DEPARTMENT OF OPHTHALMOLOGY

EYE TEST:

1. VISION:

RIGHT EYE - 6/6

LEFT EYE - 6/6

2. COLOR VISION:

RIGHT EYE - (6)

LEFT EYE - (6)

3. FUNDUS:

RIGHT EYE - (6)

LEFT EYE - (6)

REMARKS:

(7)

Revival Diagnostic

401, Aqua Corridor,
B/s. Star Bazar, Surat-395009
Mo. 91062-28601

Ophthalmologist/Optometrlist

Laboratory Test Result are Subject to technical limitation and should be clinically correlate for final diagnosis

REVIVAL DIAGNOSTICS



Dental Assessment Form

NAME
AGE

Shailesh Kumar Jha
36

DATE
SEX

27/08/2022
M

* CHIEF COMPLAINT

- A CLINICAL FEATURES :- normal
- 1 CAVIES :- NO
2 MISSING TOOTH :- NO
3 MALOCCLUSION :- NO
4 FILLING :- lower (R) 1,2,3 molar upper (R) 1st molar (L) 2nd molar
- B DIAGNOSIS :- normal
- C PERSONAL HISTORY :- Hygienic
- D PROVISIONAL D/G :- (N)
- E MEDICAL HISTORY :- RCT - Filling - capping
- F FINAL D/G :- (N)
- G TREATMENT PLAN :- NO

Revival Diagnostic
401, Aqua Corridor,
B/s. Sar Bazar, Surat-395009
Mo. 91062-28601

CLINT SIGN

DOCTOR SIGN

Laboratory Test Result are Subject to technical limitation and should be clinically correlate for final diagnosis

4th Floor, Aqua Corridor, Hazira Road, Adajan Paal, Surat-395009.

0261 2747788

revivaldiagnostics.surat@gmail.com

www.revivaldiagnostics.com

This medical report is not intended for medico-legal purposes.





Name : SHAILESH KUMAR JHA
Age/Sex : 36 Yrs. Male
UHID : 9304
Ref. By Dr. : MEDI WHEEL
Category : CTR

Date : 27-Aug-2022 9:24 am
Receipt No : 5292

Lab ID : 17004

Collection Date & Time : 27-Aug-2022 9:24 am

CBC HAEMOGRAM

PARAMETER	RESULT	UNITS	Biological Reference Range
Hemoglobin	: 15.5	gm/dL	13.5-18.0
RBC Count	: 5.45	m/c.mm.	4.5-6.5
WBC Count	: 7200	c. mm.	4,000 - 10,000
Platelet Count	: 2.62	c. mm.	1.5 Lac - 5.0 Lac
Blood Indices			
Hematocrit (PCV)	: 47.4	%	39-54 %
MCV	: 87.0	fl	75-96
MCH	: 28.4	pg	27-32
MCHC	: 32.7	g/dL	30-36
RDW	: 13.1	%	11- 16
ESR (WINTORBE)	: 02	mm./hr.	0-20
DIFF WBC Count			
Neutrophils	: 55	%	40-75
Lymphocytes	: 40	%	20-50
Eosinophils	: 03	%	1-6
Monocytes	: 02	%	2-10
Basophils	: 00	%	0-5
Band Form	: 00	%	0-5
Smear Study			
Platelets in Smear	: Adequate		
Malarial Parasites	: Malarial Parasites Not Detected		
Blood Group	: "A"		
RH Factor	: Positive		

Revival Diagnostic
401, Aqua Corridor,
B/s. Star Bazar, Surat-395009
Mo. 91062-28601

Lab Technician/Technologist

Dr. Mihir Icecreamwala
M.B.B.S.,M.D. Pathologist

Operator Name: Name of Patient: Subject to technical limitation and should be ultimately correlate for final diagnosis

4th Floor, Aqua Corridor, Hazira Road, Adajan Paal, Surat-395009.

0261 2747788

revivaldiagnostics.surat@gmail.com

www.revivaldiagnostics.com

This medical report is not intended for medico-legal purposes.

REVIVAL DIAGNOSTICS



Name : SHAILESH KUMAR JHA
Age/Sex : 36 Yrs./Male
UHID : 9304
Ref. By Dr. : MEDI WHEEL

Date : 27-Aug-2022 9:24 am
Rec. No : 5292
Lab ID : 17004
Category : CTR

Collection Date & Time : 27-Aug-2022 9:24 am

BIOCHEMISTRY

TEST	RESULTS	Unit	BIOLOGICAL REFERENCE RANGI
GGT <i>IFCC, Without Pyridoxal Phosphate</i>	: 29	U/L	5 - 50 U/L
SGOT <i>IFCC, Without Pyridoxal Phosphate</i>	: 24	U/L	0 - 50 U/L
SGPT <i>IFCC, Without Pyridoxal Phosphate</i>	: 35	U/L	0 - 50 U/L
Alkaline Phosphatase <i>ALP-AMP</i>	: 100	IU/l	38 - 126 IU/l
Total Bilirubin <i>DIAZO METHOD</i>	: 0.3	mg/dl	0.2 - 1.2 mg/dl
Direct Bilirubin <i>DIAZO METHOD</i>	: 0.1	mg/dl	0.1 - 0.4 mg/dl
Indirect Bilirubin <i>CALCULATED</i>	: 0.2	mg/dl	0.1 - 0.8 mg/dl
Blood Urea Nitrogen (BUN) <i>GLDH-UREASE METHOD</i>	: 10	mg/dl	9 - 20 mg/dl
Creatinine <i>(METHOD : ENZYMATIC)</i>	: 0.5	mg/dl	0.5 - 1.5 mg/dl
Uric Acid <i>URICASE-POD</i>	: 6.9	mg/dl	4 - 8.5 mg/dl
Blood Sugar - F	: 99	mg/dL	70 - 110 mg/dL
Urine Sugar - F	: Absent		
Urine Ketone - F	: Absent		
Blood Sugar- PP	: 117	mg/dL	80 - 140 mg/dL
Urine Sugar - PP	: Absent		
Urine Ketone - PP	: Absent		
Total Protein <i>Biuret</i>	: 6.9	gm/dl	6.3 - 8.2 gm/dl
S.Albumin	: 3.9	gm/dl	3.7 - 5.3 gm/dl

Revival Diagnostic
401, Aqua Corridor,
B/s. Star Bazar, Surat-395009
Mo. 91062-28601

Dr. Mihir Icecreamwala
M.B.B.S., M.D. Pathologist

Reporting Date & Time : 27-Aug-2022 03:55:00PM

Test Performed On Fully Automated Clinical Chemistry Analyser EM-200

Laboratory Test Result are Subject to technical limitation and should be clinically correlate for final diagnosis

📍 4th Floor, Aqua Corridor, Hazira Road, Adajan Paal, Surat-395009.

☎ 0261 2747788

✉ revivaldiagnostics.surat@gmail.com

🌐 www.revivaldiagnostics.com

This medical report is not intended for medico-legal purposes.

REVIVAL DIAGNOSTICS



BCG(Bromo Cresol Green)

Globulin CALCULATED	: 3	gm/dl	2.4 - 3.2 gm/dl
A/G Ratio CALCULATED	: 1.3	gm/dl	1 - 2.3 gm/dl



Revival Diagnostic

401, Aqua Corridor,
B/s. Star Bazar, Surat-395009
Mo. 91062-28601

Dr. Mihir Icecreamwala
M.B.B.S.,M.D. Pathologist

Reporting Date & Time : 27-Aug-2022 03:55:00PM

Test Performed On Fully Authomated Clinical Chemistry Analyser EM-200

Laboratory Test Result are Subject to technical limitation and should be clinically correlate for final diagnosis

📍 4th Floor, Aqua Corridor, Hazira Road, Adajan Paal, Surat-395009.

☎ 0261 2747788

✉ revivaldiagnostics.surat@gmail.com

🌐 www.revivaldiagnostics.com

This medical report is not intended for medico-legal purposes.



Name : SHAILESH KUMAR JHA
Age/Sex : 36 Yrs. Male
UHID : 9304
Ref. By Dr. : MEDI WHEEL
Category : CTR

Date : 27-Aug-2022
Receipt No : 5292
Lab ID : 17004

Collection Date & Time : 27-Aug-2022 9:24 am

REPORT OF SERUM LIPID PROFILE

Test	Result	Biological Reference Range
Serum Cholesterol (Mehod : CHOD-POD)	171	Normal : Less than 200 mg / dl Borderline : 200 to 239 mg / dl Undesirable : More than 240 mg / dl
Serum Triglyceride (Mehod : GPO-POD)	113	Normal : Less than 150 mg / dl Borderline High : 150 to 199 mg / dl High : 200 - 499 mg / dl Very High : More than 500 mg / dl
Serum HDL - Cholesterol (Mehod : PVS-PEGME Precipitation with CHOD-POD)	49	Desirable : More than 55 mg / dl Borderline : 35 to 55 mg / dl Undesirable : Less than 35 mg / dl
Serum LDL - Cholesterol (Mehod : Calculated)	99.4	Optimal : Less than 100 mg / dl Above Optimal : 100 - 129 mg / dl Borderline High : 130 to 159 mg / dl High : 160 to 189 mg / dl Very High : More than 190 mg / dl
VLDL (Mehod : Calculated)	22.6	Normal : 5 to 30 mg / dl
Chol. / HDL - Chol. Ratio	3.5	Low Risk : Less than 3.8 Vedium Risk : 3.8 to 5.9 High Risk : More than 6
LDL / HDL - Chol. Ratio	2.03	Low Risk : Less than 3.55 Medium Risk : 3.55 - 4 High Risk : More than 6

Revival Diagnostic
401, Aqua Corridor,
B/s. Star Bazar, Surat-395009
Mo. 91062-28601

Lab Technician/Technologist

Dr. Mihir Icecreamwala
M.B.B.S..M.D. Pathologist

Operator Name: Zarna Gandhi

Reporting PrintDate & Time: 27-Aug-2022

Laboratory Test Result are Subject to technical limitation and should be clinically correlate for final diagnosis



Name : SHAILESH KUMAR JHA
Age/Sex : 36 Yrs. / Male
UHID : 9304
Category : CTR
Ref. By Dr. : MEDI WHEEL

Date : 27-Aug-2022 9:24 am
Receipt No : 5292
Lab ID : 17004
Collection Date & Time : 27-Aug-2022 9:24 am

ROUTINE URINE EXAMINATION REPORT

PHYSICAL EXAMINATION :

Quantity : 30 ml
Colour : Pale Yellow
Appearance : Clear
Reaction : Acidic
Specific Gravity : 1.020

CHEMICAL EXAMINATION :

Proteins : Absent
Sugar : Absent
Acetone : Absent
Bile Salts : Absent
Bile Pigments : Absent
Urobilinogen : Normal
O.B.T. : Negative

MICROSCOPIC EXAMINATION :

Pus Cells : 1-2/hpf.
R. B. C. : Absent
Epithelial Cells : 2-3/hpf.
Bacteria : Absent
Casts : Absent
Crystals : Absent
Yeast cell : Absent
Mucus : Absent
Other Findings : NIL

Revival Diagnostic
401, Aqua Corridor,
B/s. Star Bazar, Surat-395009
Mo. 91062-28601

Lab Technician/Technologist

Dr. Mihir Icecreamwala
M.B.B.S.,M.D. Pathologist

Laboratory Test Result are Subject to technical limitation and should be clinically correlate for final diagnosis

REVIVAL DIAGNOSTICS



Name : SHAILESH KUMAR JHA

Date : 27-Aug-2022

Age/Sex : 36 Yrs. Male

Receipt No : 5292

UHID : 9304

Ref. By Dr. : MEDI WHEEL

Lab ID : 17004

Report By Dr. : Dr.

Catagory : CTR

Collection Date & Time : 27-Aug-2022 9:24 am

REPORT OF GLYCOSYLATED HEMOGLOBIN [HbA1C]

Parameter	Result	Unit	Biological Reference Interval
Hemoglobin A1C(HbA1C)	5.3	%	HbA1C Degree of Glucose Control

< 5.6 % Non Diabetics
5.7 - 6.4 % Prediabetics
> = 6.5 % Diabetics

(REF : Wallace, 11th Edition)

REMARKS:

6 - 7 % Excellent Control
7 - 8 % Good Control
8 -10 % Unsatisfactory Control
> 10 % Poor Control

Method : High performance liquid chromatography (HPLC)

MEAN BLOOD GLUCOSE OVER THE PAST 60 DAYS FROM THE HbA1C RESULT : 000 mg/dl

Remarks : GHb test is useful for the long term control and monitoring of diabetes mellitus since it reflects the integration of blood glucose levels during past 4-8 weeks.

Revival Diagnostic
401, Aqua Corridor,
B/s. Star Bazar, Surat-395009
Mo. 91062-28601

Lab Technician/Technologist

Dr. Mihir Icecreamwala
M.B.B.S..M.D. Pathologist

Operator Name :Zarna Gandhi

Reporting Print Date & Time :27-Aug-2022

Laboratory Test Result are Subject to technical limitation and should be clinically correlate for final diagnosis

📍 4th Floor, Aqua Corridor, Hazira Road, Adajan Paal, Surat-395009.
☎ 0261 2747788 ✉ revivaldiagnostics.surat@gmail.com 🌐 www.revivaldiagnostics.com

This medical report is not intended for medico-legal purposes.



Name : SHAILESH KUMAR JHA
Age/Sex : 36 Yrs. Male
UHID : 9304
Ref. By Dr. : MEDI WHEEL
Category : CTR

Date : 27-Aug-2022 9:24 am
Receipt No : 5292

Lab ID : 17004

Collection Date & Time : 27-Aug-2022 9:24 am

THYROID TEST

TEST	RESULT	Biological Reference Range
T3	1.19	0.87 - 1.78 ng/ml
T4	7.14	4.60 - 13.5 ug/dl
TSH	2.85	0.50 - 5.50 uIU/ml 5.5 to 15 uIU/ml - Suggested Clinical co-relation Or Repeat test with new sample as physiological factors can give falsely high TSH Above 15uIU/ml Hypothyroid

PREGNANT WOMEN normal ranges for TSH:
1st Trimester :0.0878 - 2.8293 uIU/ml
2nd Trimester :0.1998 - 2.7915 uIU/ml
3rd Trimester :0.307 - 2.9028 uIU/ml
Ref:TIETZ Fundamentals of Clinical Chemistry.

Revival Diagnostic
401, Aqua Corridor,
B/s. Star Bazar, Surat-395009
Mo. 91062-28601

Lab Technician/Technologist

Dr. Mihir Icecreamwala
M.B.B.S.,M.D. Pathologist

Operator Name : Zarna Gandhi

Reporting Print Date & Time : 27-Aug-2022

Laboratory Test Result are Subject to technical limitation and should be clinically correlate for final diagnosis



Name : SHAILESH KUMAR JHA
Age/Sex : 36 Yrs. Male
UHID : 9304
Ref. By Dr. : MEDI WHEEL
Category : CTR

Date : 27-Aug-2022
Receipt No : 5292
Lab ID : 17004

Collection Date & Time : 27-Aug-2022 9:24 am

REPORT OF TUMOR MARKERS

Test	Result	Biological Reference Range
PROSTATE SPECIFIC ANTIGEN (PSA)	0.46 ng/ml	[0.0 - 2.5 ng/ml] 40 - 49 Years [0.0 - 3.5 ng/ml] 50 - 59 Years [0.0 - 4.5 ng/ml] 60 - 69 Years [0.0 - 5.5 ng/ml] 70 - 79 Years

REVIVAL
DIAGNOSTICS

Revival Diagnostic
401, Aqua Corridor,
B/s. Star Bazar, Surat-395009
Mo. 91062-28601

Dr. Mihir Icecreamwala
M.B.B.S.,M.D. Pathologist
Operator Name:Zarna Gandhi

Lab Technician/Technologist

PrintDate & Time:27-Aug-2022

Method: - Test performed on Automated Chemiluminescence Assay [COBAS E411, ROCHE]
Corrobrative clinicopathologic correlation is essential for final diagnosis. Test reports are subjected to technical limitation and should be clinically co-related. Laboratory may be contacted if required.

Laboratory Test Result are Subject to technical limitation and should be clinically correlate for final diagnosis



REVIVAL DIAGNOSTICS
4TH FLOOR, AQUA CORRIDOE, NEAR STAR BAZAR, ADAJAN- 395009, SURAT
 2358/ SHAILESHKUMAR JHA 36 Yrs/Male 76 Kg/169 Cms
 Date: 27-Aug-2022 11:04:14 AM

Ref. By : MED1 WHEEL

Protocol : BRUCE

Objective : FOR TESTING PURPOSE ONLY.



Stage	StageTime (Min:Sec)	PhaseTime (Min:Sec)	Speed (kmph)	Grade (%)	METS	H.R. (bpm)	B.P. (mmHg)	R.P.P. x100	PVC	Comments
Supine					1.0	82	125/90	102	-	
Standing					1.0	79	125/90	98	-	
HV					1.0	75	125/90	93	-	
ExStart					1.0	78	125/90	97	-	
Stage 1	3:00	3:01	2.7	10.0	4.6	111	125/90	138	-	
Stage 2	3:00	6:01	4.0	12.0	7.0	124	140/90	173	-	
Stage 3	3:00	9:01	5.5	14.0	10.2	157	160/100	251	-	
PeakX	0:22	9:23	6.8	16.0	10.6	162	160/100	259	-	
Recovery	1:00		0.0	0.0	4.3	131	160/100	209	-	
Recovery	2:00		0.0	0.0	1.0	111	150/90	166	-	
Recovery	3:00		0.0	0.0	1.0	109	130/90	141	-	
Recovery	3:09		0.0	0.0	1.0	103	130/90	133	-	
Recovery	3:00		0.0	0.0	1.0	113	130/90	146	-	

(Handwritten signature)

Medication : Nil
 History : Nil
 Test End Reason : Test Complete

Findings :
 The patient exercised according to BRUCE for 9:23, achieving a work level of Max METS:10.6. Resting heart rate initially 82 bpm, rose to a max. heart rate of 162 bpm which represents 88% of maximum age predicted heart rate. Resting blood pressure 125/90 mmhg, rose to a maximum blood pressure of 160/100 mmhg. The exercise stress test was stopped due to Test Complete

Parameters :
 Exercise Time : 9:23 minutes
 Max HR attained : 162 bpm 88% of Max Predictable HR 184
 Max BP : 160/100(mmHg)
 Workload attained : 10.6 (Good Effort Tolerance)
 NO significant ST segment changes noted during exercise or recovery.
 NO Angina/ Arrhythmia/S3/murmur
 Final Impression : Test is negative for inducible ischaemia.
 Advice/Comments:

Revival Diagnostic
 401, Aqua Corridor
 B/s. Star Bazar, Surat-395009
 Mo. 91062-28601

DR. ADITI PATEL
 M.B.B.S., D.C.C.D (M.D.)
 CLINICAL CARDIOLOGIST
 REG.NO.G-4290

Ref. By : MEDI WHEEL

Protocol : BRUCE

Objective : FOR TESTING PURPOSE ONLY.

Stage	StageTime (Min:Sec)	PhaseTime (Min:Sec)	Speed (kmph)	Grade (%)	METS	H.R. (bpm)	B.P. (mmHg)	R.P.P. x100	PVC	Comments
Supine					1.0	82	125/90	102	-	
Standing					1.0	79	125/90	98	-	
HV					1.0	75	125/90	93	-	
ExStart					1.0	78	125/90	97	-	
Stage 1	3:00	3:01	2.7	10.0	4.6	111	125/90	138	-	
Stage 2	3:00	6:01	4.0	12.0	7.0	124	140/90	173	-	
Stage 3	3:00	9:01	5.5	14.0	10.2	157	160/100	251	-	
PeakX	0:22	9:23	6.8	16.0	10.6	162	160/100	259	-	
Recovery	1:00		0.0	0.0	4.3	131	160/100	209	-	
Recovery	2:00		0.0	0.0	1.0	111	150/90	166	-	
Recovery	3:00		0.0	0.0	1.0	109	130/90	141	-	
Recovery	3:09		0.0	0.0	1.0	103	130/90	133	-	
Recovery	3:00		0.0	0.0	1.0	113	130/90	146	-	

(Handwritten Signature)

Medication : Nil

History : Nil

Test End Reason : Test Complete

Findings :

The patient exercised according to BRUCE for 9:23, achieving a work level of Max METS:10.6. Resting heart rate initially 82 bpm, rose to a max. heart rate of 162 bpm which represents 88% of maximum age predicted heart rate. Resting blood pressure 125/90 mmhg, rose to a maximum blood pressure of 160/100 mmhg. The exercise stress test was stopped due to Test Complete

Parameters :

- Exercise Time : 9:23 minutes
- Max HR attained : 162 bpm 88% of Max Predictable HR 184
- Max BP : 160/100(mmHg)
- Workload attained : 10.6 (Good Effort Tolerance)
- NO significant ST segment changes noted during exercise or recovery.
- NO Angina/Arrhythmia/S3/murmur
- Final Impression : Test is negative for inducible ischaemia.
- Advice/Comments:

Revival Diagnostic

401, Aqua Corridor
 B/s. Star Bazar, Surat-395009
 No. 91062-28601

DR. ADITI PATEL

M.B.B.S., D.M.D.(CCU)
 CLINICAL CARDIOLOGIST
 REG.NO.G-4290



2
10/24/04

DR. V. J. ...

REVIVAL DIAGNOSTICS
4TH FLOOR, AQUA CORRIDOE, NEAR STAR BAZAR, ADAJAN- 395009, SURAT
 2358/SHAILESHKUMAR JHA
 36 Yrs/Male
 76 Kg/169 Cms

Date: 27-Aug-2022 11:04:14 AM

HR: 82 bpm
 METS: 1.0
 BP: 125/90

MpHR: 44% of 184
 Speed: 0.0 kmph
 Grade: 0.0%

Raw ECG
 BRUCE
 (1.0-100)Hz

Ex Time 00:39
 BLC : On
 Notch : On

SUPINE
 10.0 mm/mV
 25 mm/Sec.

12 Lead + Comparison

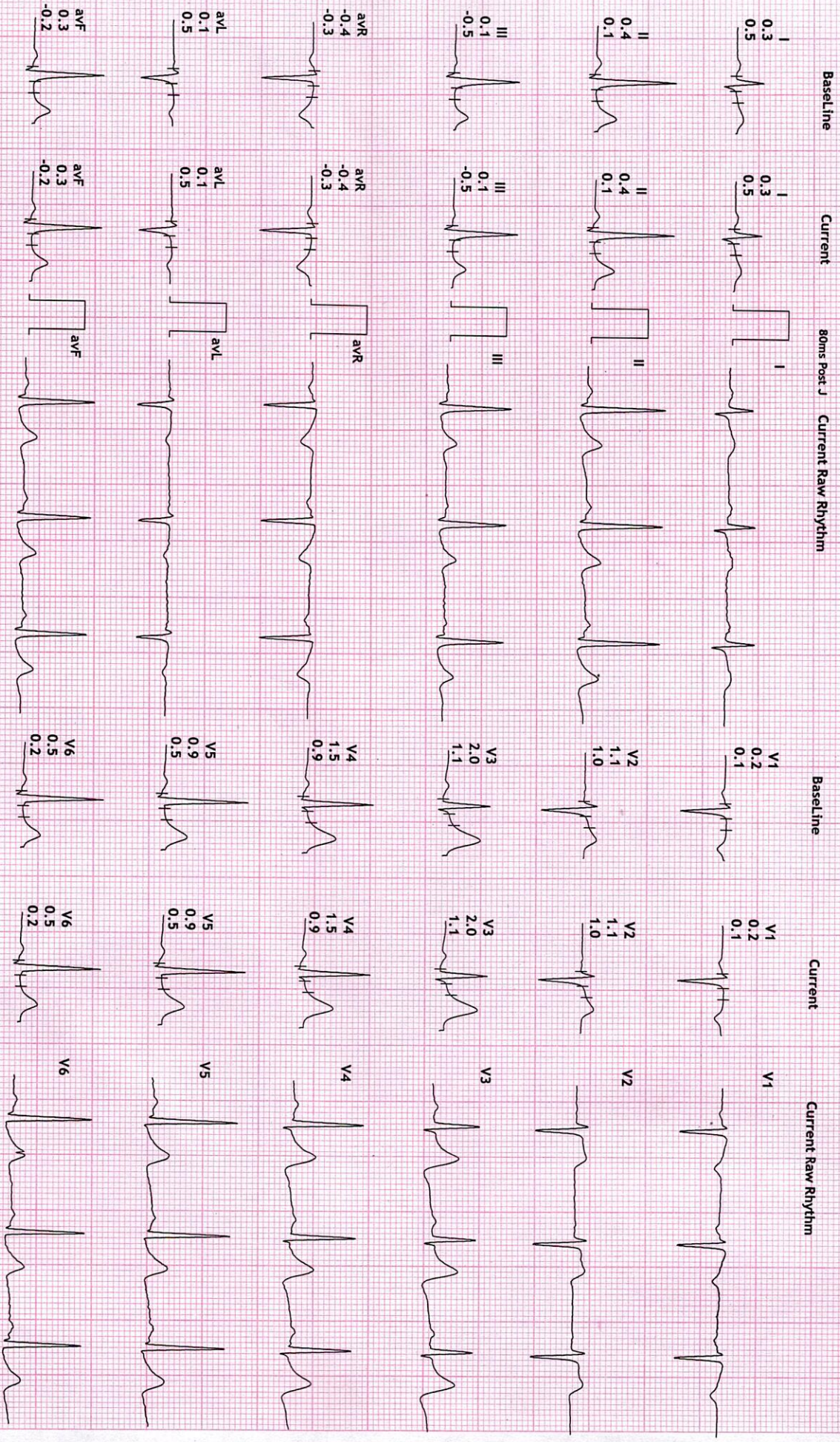

REVIVAL DIAGNOSTICS

4TH FLOOR, AQUA CORRIDOE, NEAR STAR BAZAR, ADAJAN- 395009, SURAT
2358/SHALESHKUMAR JHA

12 Lead + Comparison

36 Yrs/Male
76 Kg/169 Cms
Date: 27-Aug-2022 11:04:14 AM

HR: 80 bpm
METs: 1.0
BP: 125/90

MPHR: 43% of 184
Speed: 0.0 kmph
Grade: 0.0%

Raw ECG
BRUCE
(1.0-100)Hz

Ex Time 00:53
BLC : On
Notch : On

STANDING
10.0 mm/mV
25 mm/Sec.

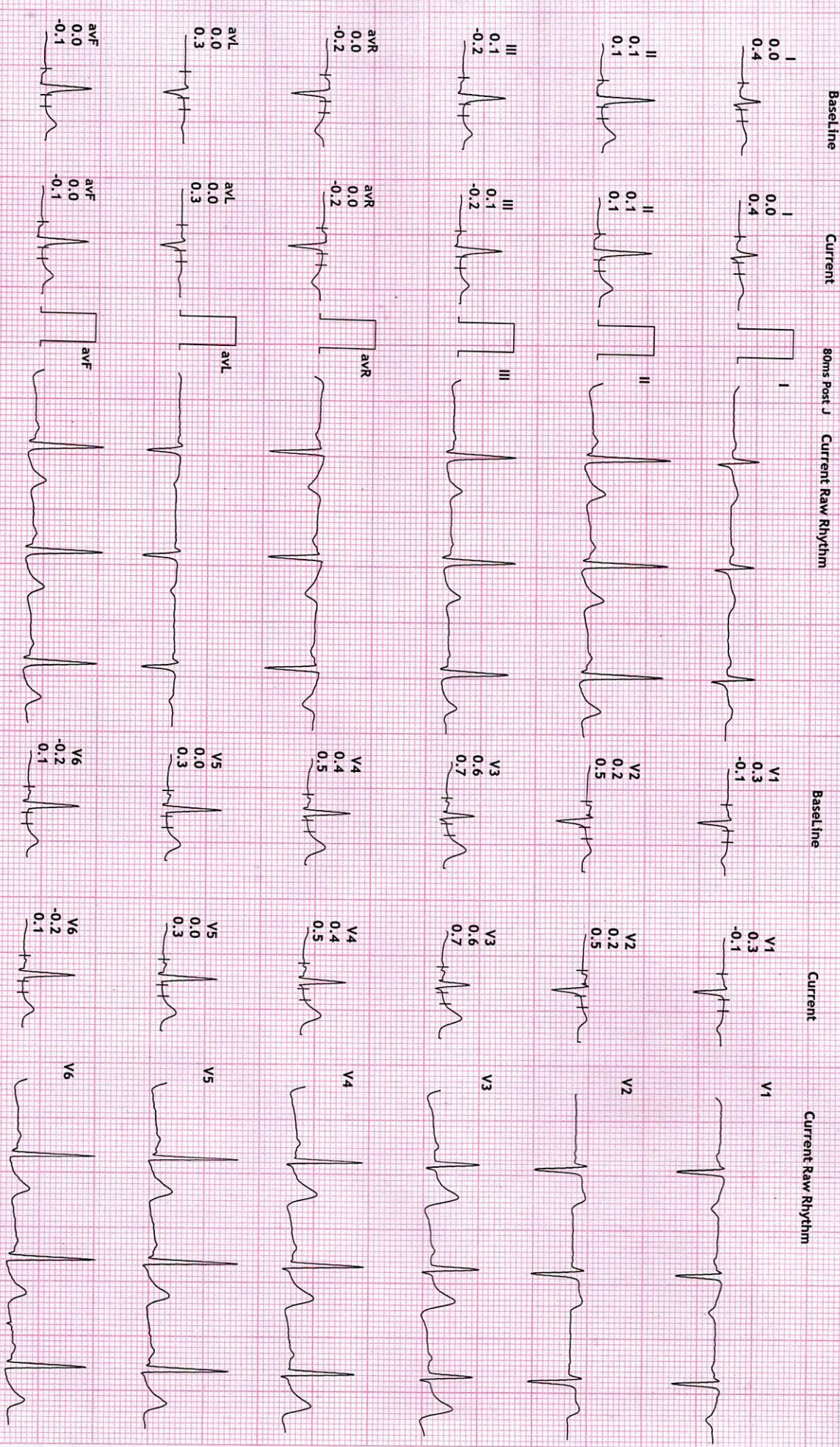

REVIVAL DIAGNOSTICS

4TH FLOOR, AQUA CORRIDOE, NEAR STAR BAZAR, ADAJAN- 395009, SURAT

12 Lead + Comparison

2358/SHALESHKUMAR JHA
36 Yrs/Male
76 Kg/169 Cms

HR: 74 bpm
METS: 1.0
BP: 125/90

MPHR: 40% of 184
Speed: 0.0 kmph
Grade: 0.0%

Raw ECG
BRUCE
(1.0-100)HZ

Ex Time 01:08
BLC : On
Notch : On

HV
10.0 mm/mV
25 mm/Sec.



Baseline

Current

80ms Post J

Current Raw Rhythm

Baseline

Current

Current Raw Rhythm

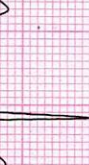
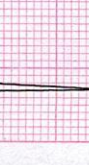
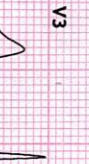
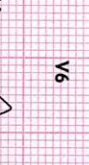
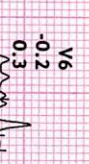
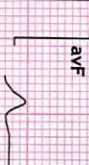
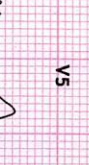
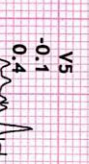
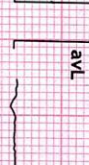
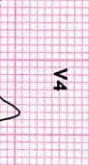
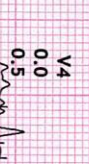
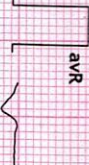
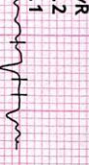
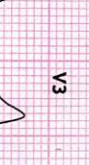
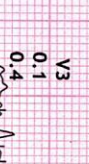
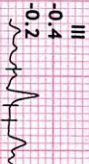
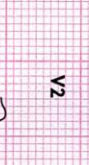
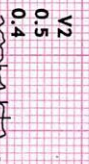
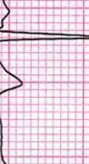
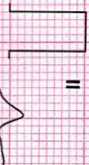
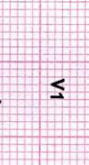
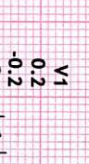
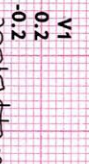

REVIVAL DIAGNOSTICS
4TH FLOOR, AQUA CORRIDOE, NEAR STAR BAZAR, ADAJAN- 395009, SURAT

2358/SHAILESHKUMAR JHA
 36 Yrs/Male
 76 Kg/169 Cms

Date: 27-Aug-2022 11:04:14 AM

HR: 78 bpm
 METS: 1.0
 BP: 125/90

MPHR: 42% of 184
 Speed: 0.0 kmph
 Grade: 0.0%

Raw ECG
 BRUCE
 (1.0-100)Hz

Ex Time 00:00
 BLC : On
 Notch : On

ExStrt
 10.0 mm/mV
 25 mm/Sec.

12 Lead + Comparison

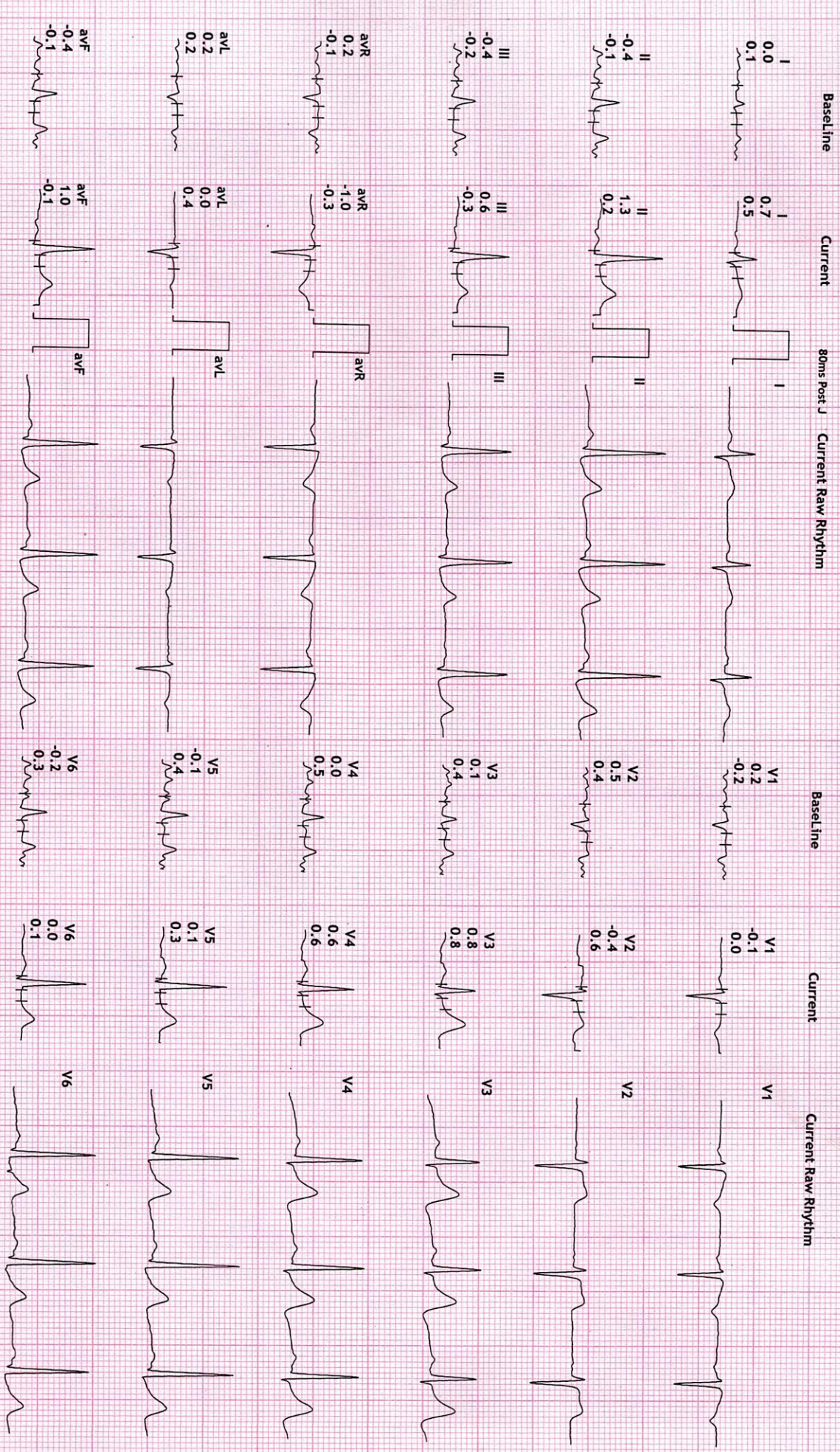

REVIVAL DIAGNOSTICS

4TH FLOOR, AQUA CORRIDOE, NEAR STAR BAZAR, ADAJAN- 395009, SURAT

12 Lead + Comparison

2358/SHALESHKUMAR JHA

36 Yrs/Male

76 Kg/169 Cms

Date: 27-Aug-2022 11:04:14 AM

HR: 111 bpm

METS: 4.6

BP: 125/90

MPHR:60% of 184

Speed: 2.7 kmph

Grade: 10.0%

Raw ECG

BRUCE

(1.0-100)HZ

Ex Time 03:00

BLC :On

Notch :On

Stage 1 (03:00

10.0 mm/mv

25 mm/Sec.



Baseline

Current

80ms Post J

Current Raw Rhythm

Baseline

Current

Current Raw Rhythm

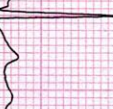
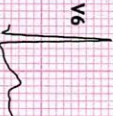
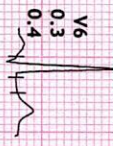
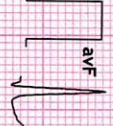
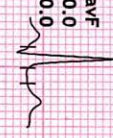
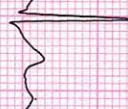
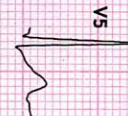
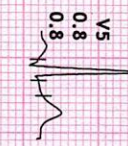
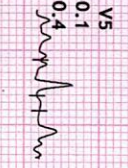
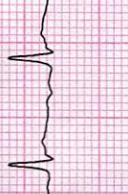
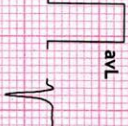
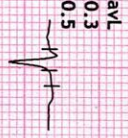
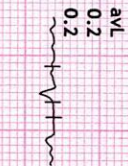
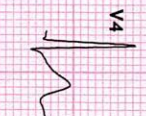
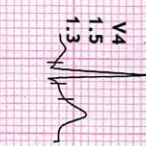
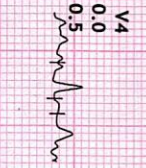
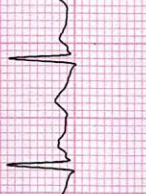
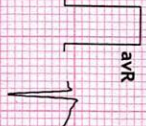
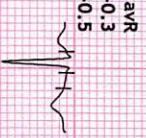
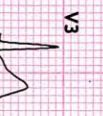
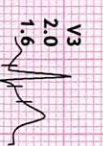
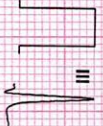
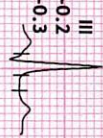
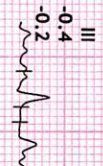
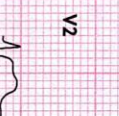
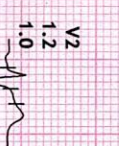
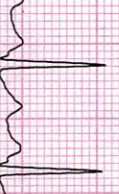
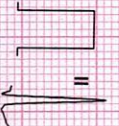
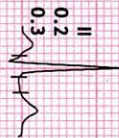
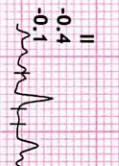
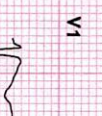
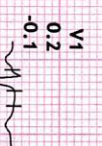
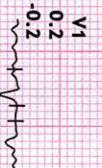

REVIVAL DIAGNOSTICS

4TH FLOOR, AQUA CORRIDOE, NEAR STAR BAZAR, ADAJAN- 395009, SURAT

2358/SHALESHKUMAR JHA

36 Yrs/Male

76 Kg/169 Cms

Date: 27-Aug-2022 11:04:14 AM

12 Lead + Comparison

HR: 124 bpm

METS: 7.0

BP: 140/90

MPPHR: 67% of 184

Speed: 4.0 kmph

Grade: 12.0%

Raw ECG

BRUCE

(1.0-100)HZ

Ex Time 06:00

BLC : On

Notch : On

Stage 2 (03:00

10.0 mm/mV

25 mm/Sec.

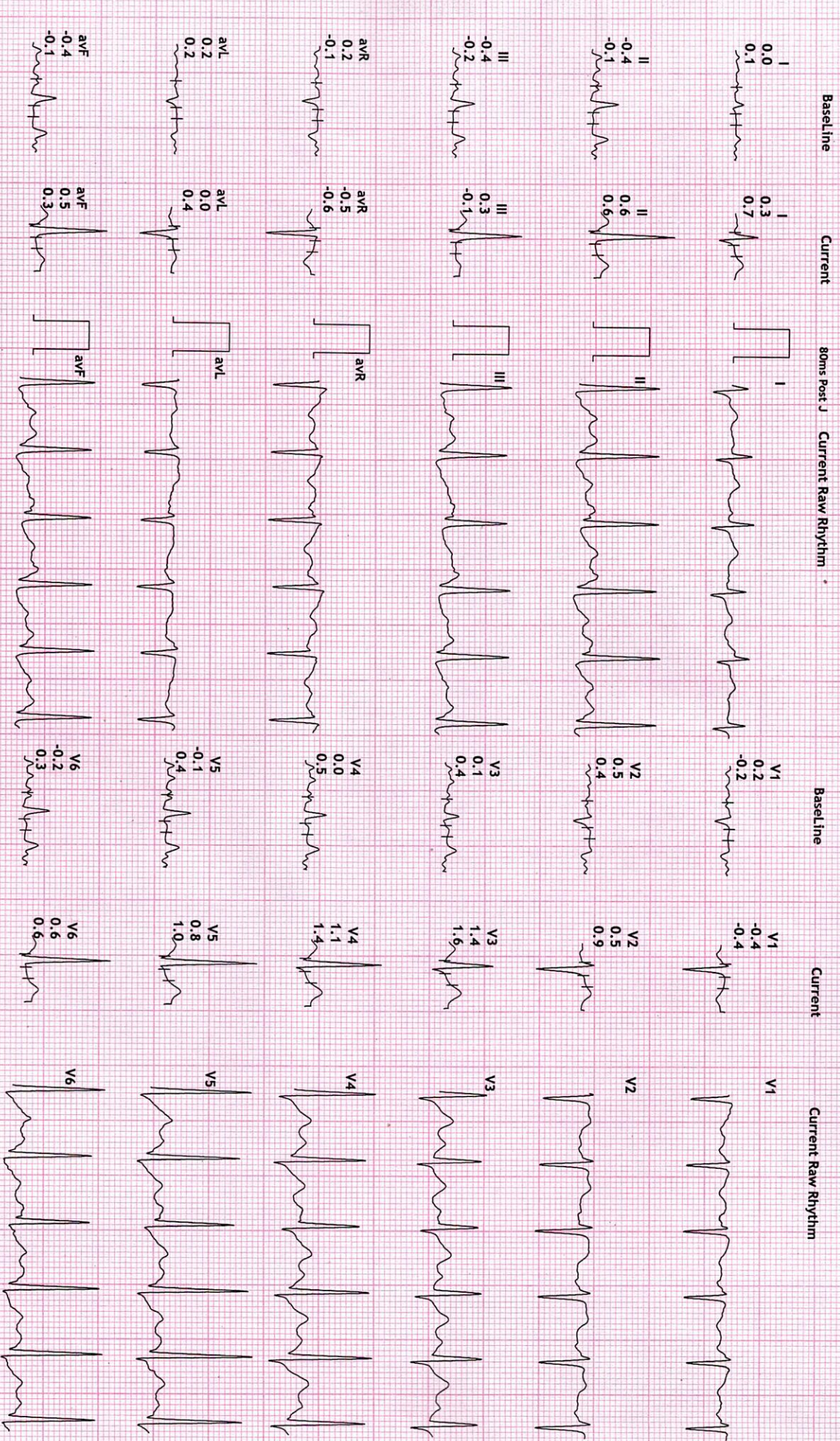

REVIVAL DIAGNOSTICS

12 Lead + Comparison

4TH FLOOR, AQUA CORRIDOE, NEAR STAR BAZAR, ADAJAN- 395009, SURAT

2358/SHALESHKUMAR JHA

36 Yrs/Male

76 Kg/169 Cms

Date: 27-Aug-2022 11:04:14 AM

HR: 157 bpm

METS: 10.2

BP: 160/100

MPHR:85% of 184

Speed: 5.5 kmph

Grade: 14.0%

Raw ECG

BRUCE

(1.0-100)Hz

Ex Time 09:00

BLC : On

Notch : On

Stage 3 (03:00

10.0 mm/mV

25 mm/Sec.

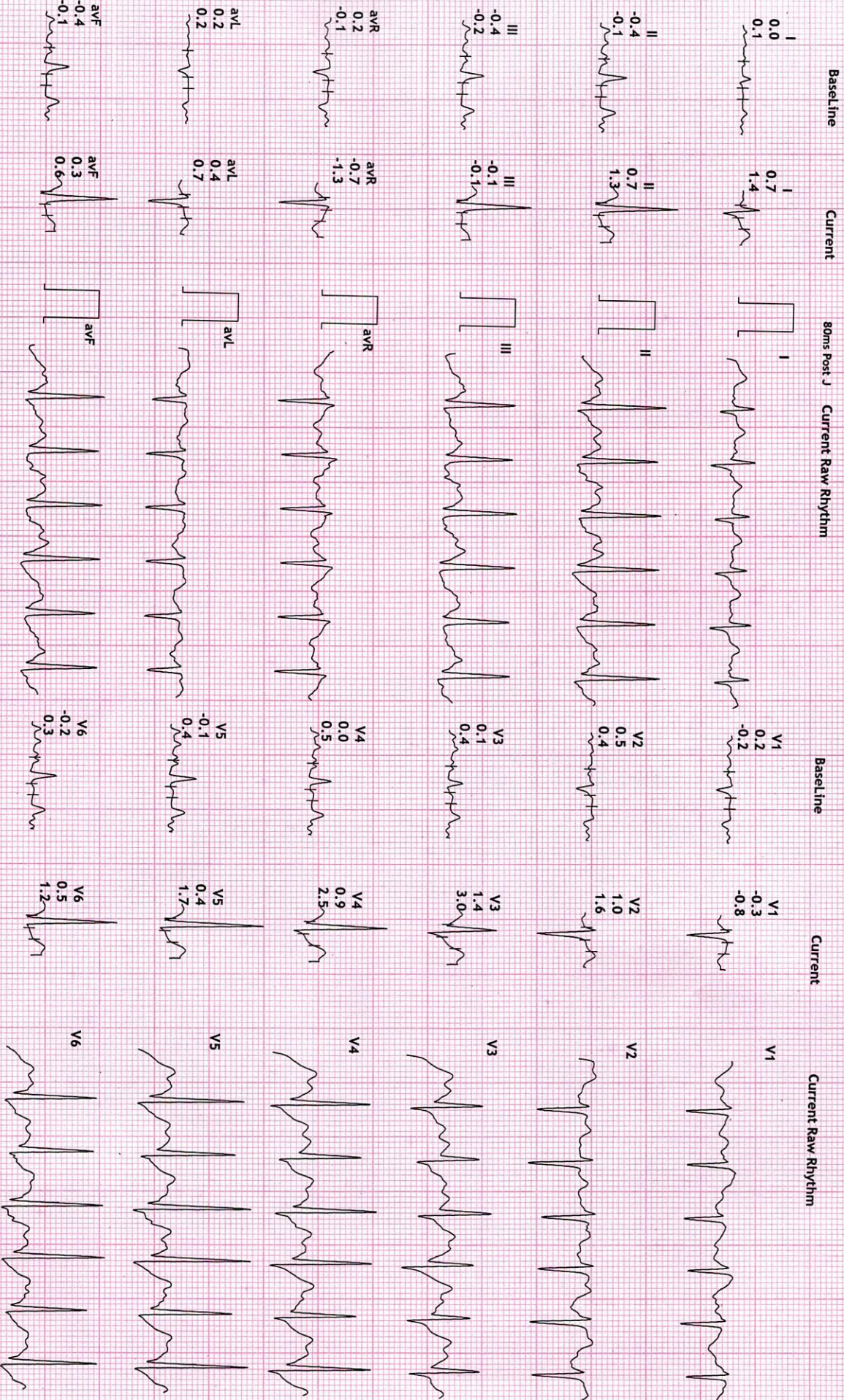

REVIIVAL DIAGNOSTICS

4TH FLOOR, AQUA CORRIDOE, NEAR STAR BAZAR, ADAJAN- 395009, SURAT

2358/SHALESHKUMAR JHA

36 Yrs/Male

76 Kg/169 Cms

Date: 27-Aug-2022 11:04:14 AM

12 Lead + Comparison

HR: 162 bpm

METS: 10.6

BP: 160/100

MpHR: 88% of 184

Speed: 6.8 kmph

Grade: 16.0%

Raw ECG

BRUCE

(1.0-100)Hz

Ex Time 09:22

BLC : On

Notch : On

PeakEx

10.0 mm/mv

25 mm/Sec.

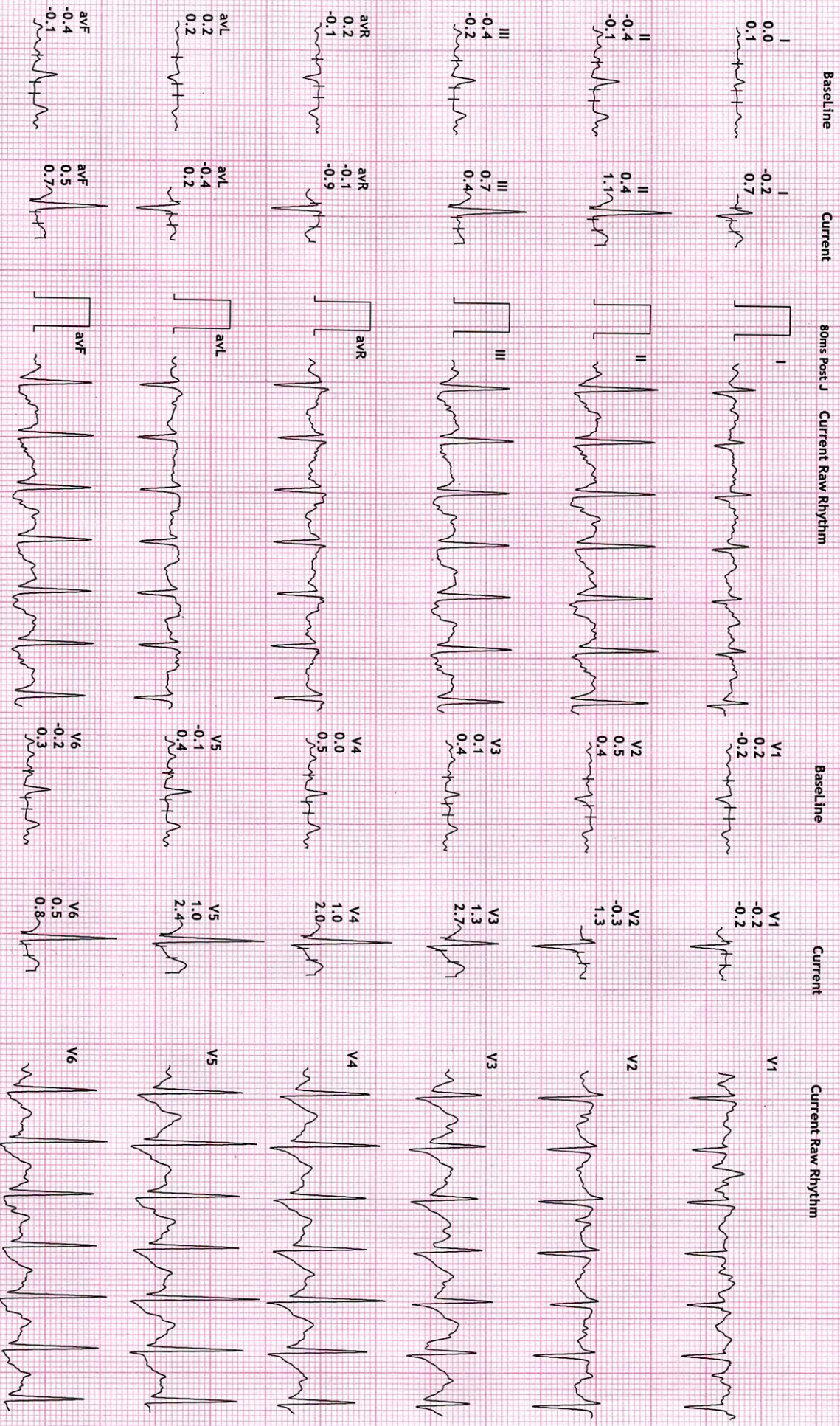

REVIVAL DIAGNOSTICS

4TH FLOOR, AQUA CORRIDOE, NEAR STAR BAZAR, ADAJAN- 395009, SURAT

2358/SHAIKSHKUMAR JHA

36 Yrs/Male

76 Kg/169 Cms

Date: 27-Aug-2022 11:04:14 AM

12 Lead + Comparison

HR: 131 bpm

METS: 4.2

BP: 160/100

MpHR: 71% of 184

Speed: 0.0 kmph

Grade: 0.0%

Raw ECG

BRUCE

(1.0-100)Hz

Ex Time 09:22

BLC : On

Notch : On

Recovery : (01

10.0 mm/mV

25 mm/Sec.

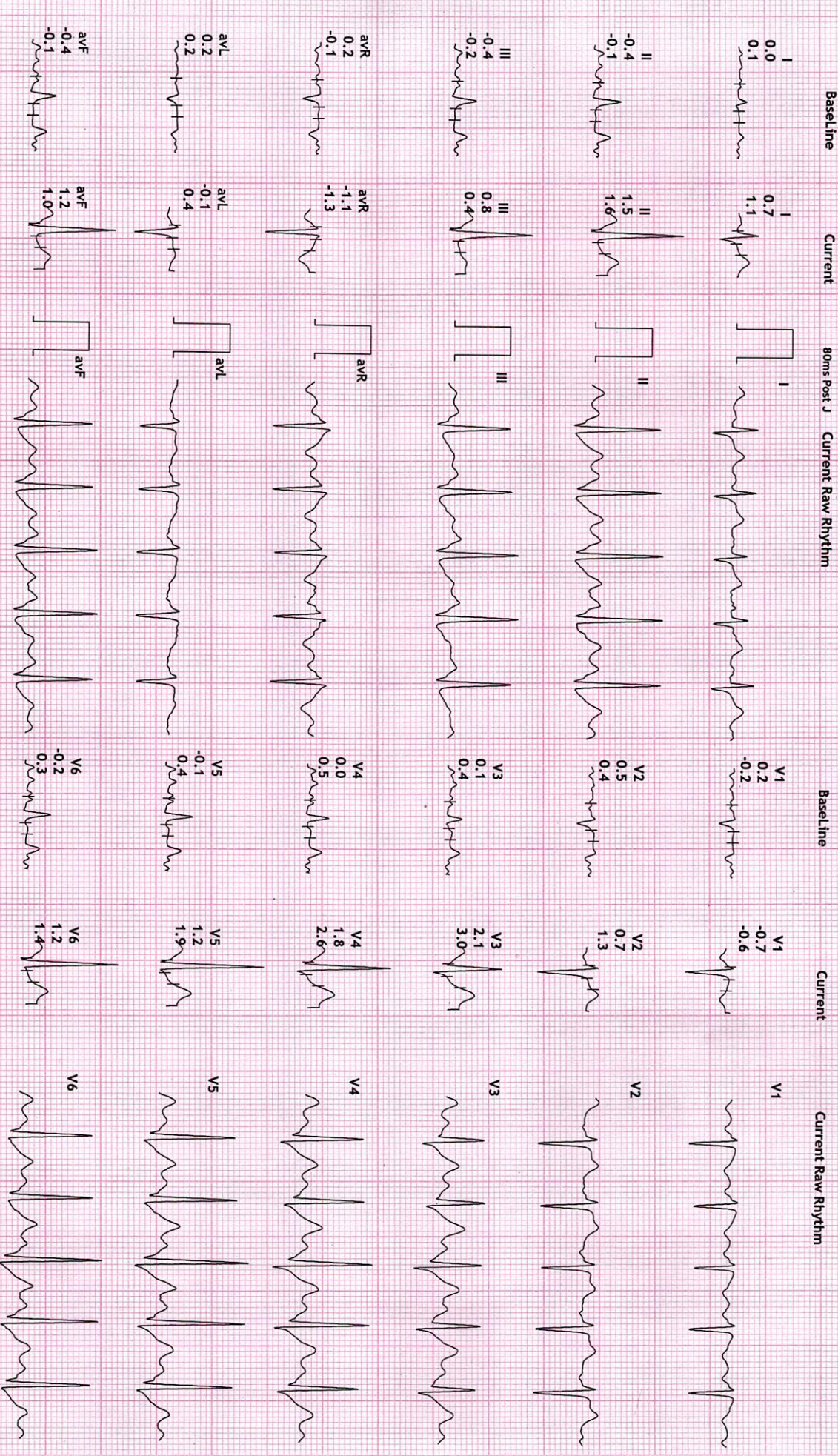

REVIIVAL DIAGNOSTICS

4TH FLOOR, AQUA CORRIDOE, NEAR STAR BAZAR, ADAJAN- 395009, SURAT

12 Lead + Comparison

2358/SHAILESHKUMAR JHA

36 Yrs/Male

HR: 111 bpm

MPHR:60% of 184

METS: 1.0

Speed: 0.0 kmph

BP: 150/90

Date: 27-Aug-2022 11:04:14 AM

Grade: 0.0%

Raw ECG

BRUCE

Ex Time 09:22

B/C : On



Baseline

Current

80ms Post J

Current Raw Rhythm

Baseline

Current

Current Raw Rhythm



I
0.0
0.1
0.2
0.5



I
0.2
0.5



V1
0.2
0.2
-0.2

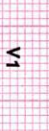

V1
0.2
-0.3

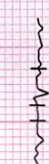

II
-0.4
-0.1



II
-0.2
0.9



V2
0.5
0.4



V2
0.8
0.7



III
-0.4
-0.2



III
-0.3
0.3



V3
0.1
0.4



V3
0.7
1.6



aVR
0.2
-0.1



aVR
0.0
-0.7



V4
0.0
0.5

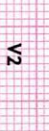

V4
0.2
1.3



aVL
0.2
0.2



aVL
0.2
0.1



V5
-0.1
0.4



V5
-0.2
0.9



aVF
-0.4
-0.1



aVF
-0.3
0.6



V6
-0.2
0.3



V6
-0.3
0.7

REVAL DIAGNOSTICS

4TH FLOOR, AQUA CORRIDOE, NEAR STAR BAZAR, ADAJAN- 395009, SURAT

2358/SHAILESHKUMAR JHA

36 Yrs/Male

76 Kg/169 Cms

Date: 27-Aug-2022 11:04:14 AM

12 Lead + Comparison

HR: 109 bpm

METS: 1.0

BP: 130/90

MPPH: 59% of 184

Speed: 0.0 kmph

Grade: 0.0%

Raw ECG

BRUCE

(1.0-100)HZ

Ex Time 09:22

BLC : On

Notch : On

Recovery : (03

10.0 mm/mV

25 mm/Sec.

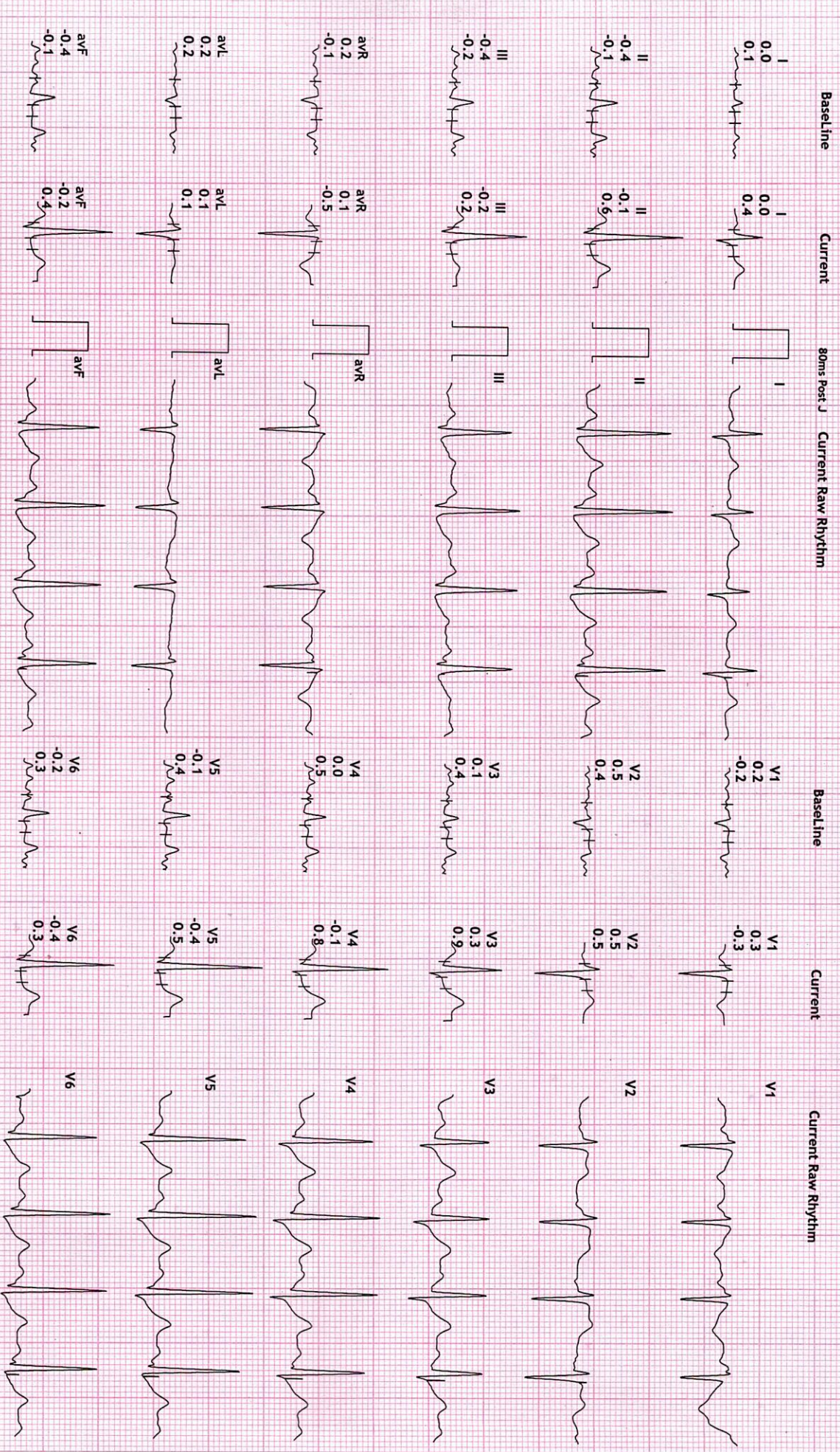



NAME	SHAILESH JHA	DATE	27-Aug-2022
REFERRED BY	MEDI WHEEL	AGE / SEX	37 YRS / M

Thanks for the reference

USG ABDOMEN

LIVER: is normal in size and shows homogeneous echotexture.

No evidence of intrahepatic biliary radicles dilatation / focal space occupying lesion.

The portal vein and common bile duct show normal caliber.

GALL BLADDER: is distended and shows smooth walls. Wall thickness is normal.

No evidence of sludge / calculus. No evidence of pericholecystic collection.

SPLEEN: Is normal in size and shows normal echo pattern.

PANCREAS: shows normal echo anatomy and its relationship with splenic vein is normal.

KIDNEYS: Both the kidneys are normal in size, shape and location and show normal cortico-medullary differentiation.

Right kidney measures- 9.6 x 4.5 cms.

Left kidney measures- 9.9 x 4.7 cms.

No evidence of hydronephrosis or calculus.

URINARY BLADDER: is distended with smooth walls.

No evidence of diverticulum or calculus.

PROSTATE: is normal in size and shows homogeneous echotexture.

No evidence of ascites / pleural effusion.

Fluid and gas filled bowel loops with normal wall thickness and peristalsis noted.

IMPRESSION:

No significant abdominal pathology noted....

Dr. Chirag K. Patel
MBBS-DMPD
DR. CHIRAG K. PATEL
RADIOLOGIST
Revival Diagnostics
4th Floor, Aqua Corridor,
Nr. Star Bazar, Hazira Main Road,
Adajan, Surat-395009.
Mo. 97266 726683

Laboratory Test Result are Subject to technical limitation and should be clinically correlate for final diagnosis

📍 4th Floor, Aqua Corridor, Hazira Road, Adajan Paal, Surat-395009.

☎ 0261 2747788

✉ revivaldiagnostics.surat@gmail.com

🌐 www.revivaldiagnostics.com

This medical report is not intended for medico-legal purposes.





Name : SHAILESH KUMAR JHA
Age/Sex : 36 Yrs. Male
UHID : 9304
Ref. By Dr : MEDI WHEEL
Category : CTR

Date : 27-Aug-2022
Rec No : 5292

Lab ID : 17004

Collection Date & Time : 27-Aug-2022 9:24 am

CHEST RADIOGRAPH-PA VIEW

Hilar shadows are within normal limits.

Pulmonary vasculature appears normal.

Cardiac appears normal in size.

Both domeh of the diaphragm are smooth.

Both costophrenic recesses are clear.

Both lung fields appear normal.

Visualized bones and soft tissue shadows appear normal.

IMPRESSION:

NORMAL STUDY.

Dr. Chirag K. Patel

MBBS-DMPD

Reg. No. G-25509

DR. CHIRAG K. PATEL

RADIOLOGIST
4th Floor, Aqua Corridor,
Nr. Star Bazar, Hazira Main Road,
Adajan, Surat-395009.
Mo. 97266 726683

Laboratory Test Result are Subject to technical limitation and should be clinically correlate for final diagnosis

📍 4th Floor, Aqua Corridor, Hazira Road, Adajan Paal, Surat-395009.

☎ 0261 2747788

✉ revivaldiagnostics.surat@gmail.com

🌐 www.revivaldiagnostics.com

This medical report is not intended for medico-legal purposes.



NAME ; SHAILESHKUMAR JHA
AGE: 36 YRS / MALE
REF BY: MEDI WHEEL

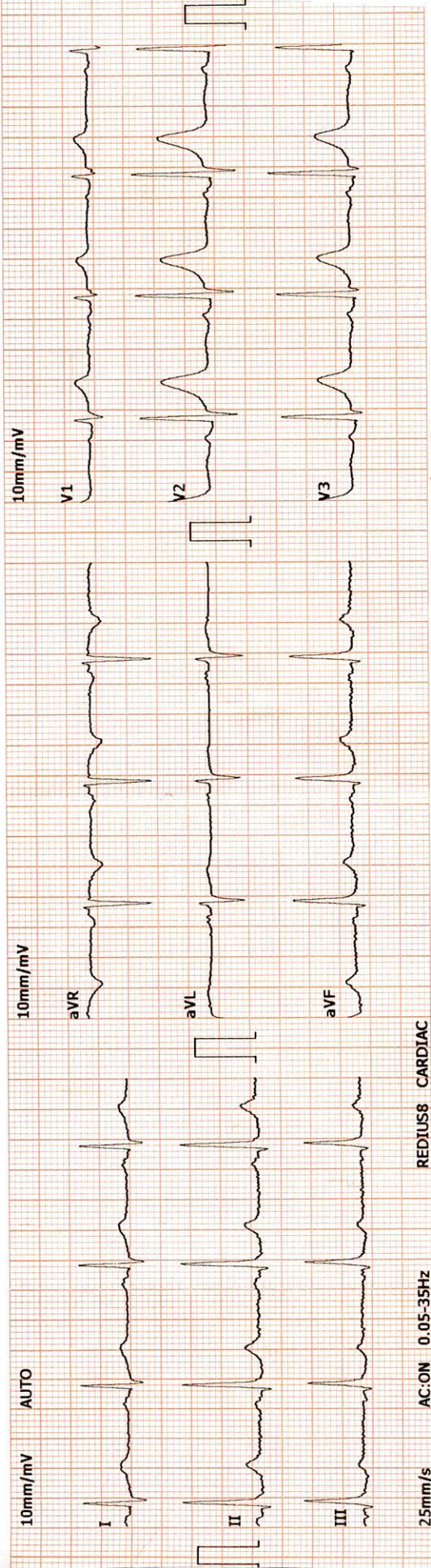

2022-8-27 10:03:12 ID: 00002753

ID Card: Name: SHAILESH JHA Gender: Male
Age: 36 Height(cm): 109
Weight(Kg): 76 BP(mmHg): / /

HR:bpm 75
P-R:ms 130
Q-R-S:ms 86
QT/QTc:ms 376/420
P/QRS/T AXES:deg 51/67/51
RV5/SV1:mV 0.52/0.12
RV5+SV1:mV 0.64

*The result must be confirmed by doctor!
Report Confirmed by: DR ADITI PATEL

10mm/mV
I II III
aVR aVL aVF
V1 V2 V3
V4 V5 V6
25mm/s

<< Conclusion >>
801 Sinus Rhythm
122 Counter Clocky
** SUSPECTED ABI

DR. ADITI PATEL
M.B.B.S., D. CARD (MUM)
CLINICAL CARDIOLOGIST
REG.NO.G-42901

Revival Diagnostic
401, Aqua Corridor,
B/s. Star Bazar, Surat-395009
Mo. 91062-28601

ARROW CE

1700
1700
1700
1700

1700
1700
1700
1700



Name : SHAILESH KUMAR JHA
Age/Sex : 36 Yrs. Male
UHID : 9304
Ref. By Dr : MEDI WHEEL
Category : CTR

Date : 27-Aug-2022
Rec No : 5292

Lab ID : 17004

Collection Date & Time : 27-Aug-2022 9:24 am

ECG

Test	Observed Value	Biological Reference Interval
------	----------------	-------------------------------

ECG

1. The rhythm is sinus.
2. Heart rate is 75 beats per minute.
3. Normal P,QRS,T wave axis.
4. Normal PR,QRS,Q.T. Duration.
5. No pathological q wave or ST-T changes seen.
6. No evidence of chamber hypertrophy or enlargement seen.

IMPRESSION : ECG WITHIN NORMAL LIMITS.

DR. ADITI PATEL
M.B.B.S., D. CARD (MUM)
CLINICAL CARDOLOGIST
REG.NO.G-42901

Revival Diagnostic
401, Aqua Corridor,
E/s. Star Bazar, Surat-395009
Mo. 91062-28601

Laboratory Test Result are Subject to technical limitation and should be clinically correlate for final diagnosis

📍 4th Floor, Aqua Corridor, Hazira Road, Adajan Pal, Surat-395009.

☎ 0261 2747788, 9825947712 ✉ revivaldiagnostics.surat@gmail.com 🌐 www.revivaldiagnostics.com

This medical report is not intended for medico-legal purposes.

आयकर विभाग
INCOME TAX DEPARTMENT



भारत सरकार
GOVT. OF INDIA

SHAILESH KUMAR JHA
HARISH CHANDRA JHA
03/10/1985

Permanent Account Number

AKMPJ3662M

Shailesh Kumar
Jha

Signature



Te

p-7, 4th Floor, A

Requester Detail

Recd

Shift

Ctrl



Shailesh jha
27.08.2022 09:02:57