





இந்திய அரசாங்கம்

Government of India



தீபக்குமார்

Deepakkumar

தந்தை : ராஜ்குமார் ஜெயின்

Father : Rajkumar Jain

பிறந்த நாள்: DOB: 12/01/1992

ஆண்பால் / Male



7645 3137 8933

ஆதார் - சாதாரண மனிதனின் அதிகாரம்



Patient Name : MR. DEEPAK KUMAR

Age / Gender : 31 years / Male

Mobile No. : -

Patient ID : 11

Source : DIRECT

Referral : SELF

Collection Time : Jan 15, 2023, 02:19 p.m.

Receiving Time : Jan 15, 2023, 02:19 p.m.

Reporting Time : Jan 15, 2023, 05:43 p.m.

Sample ID :



000801523

Test Description	Value(s)	Reference Range
LIPID PROFILE		
Cholesterol-Total Method : Spectrophotometry	172	Desirable level < 200 Borderline High 200-239 High >or = 240 mg/dL
Triglycerides Method : Serum, Enzymatic, endpoint	114	Normal: < 150 Borderline High: 150-199 High: 200-499 Very High: >= 500 mg/dL
HDL Cholesterol Method : Serum, Direct measure-PEG	30	Normal: > 40 Major Risk for Heart: < 40 mg/dL
LDL Cholesterol Method : Enzymatic selective protection	119.20	Optimal < 100 Near / Above Optimal 100-129 Borderline High 130-159 High 160-189 Very High >or = 190 mg/dL
VLDL Cholesterol Method : Serum, Enzymatic (Calculated)	22.80	6 - 38 mg/dL
CHOL/HDL Ratio Method : Serum, Enzymatic	5.73	UP TO 5.0
LDL/HDL Ratio Method : Serum, Enzymatic	3.97	UP TO 3.5

Note:

8-10 hours fasting sample is required.

END OF REPORT

Dr. Rajendra Ramling Shete

Scan to Validate





Patient Name : MR. DEEPAK KUMAR

Age / Gender : 31 years / Male

Mobile No. : -

Patient ID : 11

Source : DIRECT

Referral : SELF

Collection Time : Jan 15, 2023, 02:19 p.m.

Receiving Time : Jan 15, 2023, 02:19 p.m.

Reporting Time : Jan 15, 2023, 05:43 p.m.

Sample ID :



Test Description	Value(s)	Reference Range	
<u>LIVER FUNCTION TEST (LFT)</u>			
Total Protein Method : Serum, Biuret, reagent blank end point	6.49	6.6 - 8.3	g/dL
Albumin Method : Serum, Bromocresol green	4.65	3.2 - 4.6	g/dL
Globulin Method : Serum, EIA	1.84	1.8 - 3.6	g/dL
A/G Ratio Method : Serum, EIA	2.53	1.2 - 2.2	
Bilirubin - Total Method : Serum, Jendrassik Grof	0.58	0.3 - 1.2	mg/dL
Bilirubin - Direct Method : Serum, Diazotization	0.15	< 0.2	mg/dL
Bilirubin - Indirect Method : Serum, Calculated	0.43	0.1 - 1.0	mg/dL
SGOT Method : Serum, UV with P5P, IFCC 37 degree	22	Upto 40	U/L
SGPT Method : Serum, UV with P5P, IFCC 37 degree	35	Upto 42	U/L
Alkaline Phosphatase Method : PNPP-AMP Buffer/Kinetic	71	30 - 120	U/L

END OF REPORT

Dr. Rajendra Ramling Shete

Scan to Validate





Patient Name : MR. DEEPAK KUMAR

Age / Gender : 31 years / Male

Mobile No. : -

Patient ID : 11

Source : DIRECT

Referral : SELF

Collection Time : Jan 15, 2023, 02:19 p.m.

Receiving Time : Jan 15, 2023, 02:19 p.m.

Reporting Time : Jan 15, 2023, 05:09 p.m.

Sample ID :



000801523

Test Description	Value(s)	Reference Range	
Complete Blood Count			
WBC	9400	4000-10000	cell/cu.mm
Neu%	51	50 - 70	%
Lym%	39	20.0 - 40.0	%
Mon%	06	3.0 - 12.0	%
Eos%	04	0.5 - 5.0	%
Bas%	00	0.0 - 1.0	%
RBC	3.99	4.0 - 5.50	10 ⁶ /uL
HGB	13.2	12.0 - 16.0	g/dL
HCT	38	40.0 - 54.0	%
MCV	95	78 - 100	fL
MCH	33	27 - 34	pg
MCHC	34	32 - 36	g/dL
RDW-CV	12.0	11.0 - 16.0	%
PLT	172	100 - 300	10 ³ /ul
RBC	Normocytic normochromic		
WBC	Within normal limits		
Platelet	Adequate		

END OF REPORT

Dr. Rajendra Ramling Shete

Scan to Validate





Patient Name : MR. DEEPAK KUMAR

Age / Gender : 31 years / Male

Mobile No. : -

Patient ID : 11

Source : DIRECT

Referral : SELF

Collection Time : Jan 15, 2023, 02:19 p.m.

Receiving Time : Jan 15, 2023, 02:19 p.m.

Reporting Time : Jan 15, 2023, 05:09 p.m.

Sample ID :



000801523

Test Description	Value(s)	Reference Range
Esr, Erythrocyte Sedimentation Rate		
ESR - Erythrocyte Sedimentation Rate	14	0-15 mm/hr
Method : EDTA Whole Blood, Manual Westergren		
Interpretation:		
<ul style="list-style-type: none">It indicates presence and intensity of an inflammatory process. It does not diagnose a specific disease. Changes in the ESR are more significant than the abnormal results of a single test.It is a prognostic test and used to monitor the course or response to treatment of diseases like tuberculosis, bacterial endocarditis, acute rheumatic fever, rheumatoid arthritis, SLE, Hodgkins disease, temporal arteritis and polymyalgia rheumatica.It is also increased in pregnancy, multiple myeloma, menstruation, and hypothyroidism.		

****END OF REPORT****

Dr. Rajendra Ramling Shete

Scan to Validate





Patient Name : MR. DEEPAK KUMAR

Age / Gender : 31 years / Male

Mobile No. : -

Patient ID : 11

Source : DIRECT

Referral : SELF

Collection Time : Jan 15, 2023, 02:19 p.m.

Receiving Time : Jan 15, 2023, 02:19 p.m.

Reporting Time : Jan 15, 2023, 05:09 p.m.

Sample ID :



000801523

Test Description	Value(s)	Reference Range
------------------	----------	-----------------

GLYCOSYLATED HAEMOGLOBIN (GHB / HBA1c)

HbA1c (GLYCOSYLATED HEMOGLOBIN), BLOOD	5.5	%
---	-----	---

Method : (HPLC, NGSP certified)

Estimated Average Glucose :	111.15	-	mg/dL
-----------------------------	--------	---	-------

Interpretation

As per American Diabetes Association (ADA)	
Reference Group	HbA1c in %
Non diabetic adults >=18 years	<5.7
At risk (Prediabetes)	5.7 - 6.4
Diagnosing Diabetes	>= 6.5
Therapeutic goals for glycemic control	Age > 19 years Goal of therapy: < 7.0 Action suggested: > 8.0 Age < 19 years Goal of therapy: <7.5

Note:

1. Since HbA1c reflects long term fluctuations in the blood glucose concentration, a diabetic patient who is recently under good control may still have a high concentration of HbA1c. Converse is true for a diabetic previously under good control but now poorly controlled .
2. Target goals of < 7.0 % may be beneficial in patients with short duration of diabetes, long life expectancy and no significant cardiovascular disease. In patients with significant complications of diabetes, limited life expectancy or extensive co-morbid conditions, targeting a goal of < 7.0 % may not be appropriate.

Comments

HbA1c provides an index of average blood glucose levels over the past 8 - 12 weeks and is a much better indicator of long term glycemic control as compared to blood and urinary glucose determinations.

ADA criteria for correlation between HbA1c & Mean plasma glucose levels.

HbA1c(%)	Mean Plasma Glucose (mg/dL)
6	126
7	154
8	183

Scan to Validate





Patient Name : MR. DEEPAK KUMAR

Age / Gender : 31 years / Male

Mobile No. : -

Patient ID : 11

Source : DIRECT

Referral : SELF

Collection Time : Jan 15, 2023, 02:19 p.m.

Receiving Time : Jan 15, 2023, 02:19 p.m.

Reporting Time : Jan 15, 2023, 05:09 p.m.

Sample ID :



000801523

Test Description	Value(s)	Reference Range
9	212	
10	240	
11	269	
12	298	

END OF REPORT

Dr.Rajendra Ramling Shete

Scan to Validate





Patient Name : MR. DEEPAK KUMAR

Age / Gender : 31 years / Male

Mobile No. : -

Patient ID : 11

Source : DIRECT

Referral : SELF

Collection Time : Jan 15, 2023, 02:19 p.m.

Receiving Time : Jan 15, 2023, 02:19 p.m.

Reporting Time : Jan 15, 2023, 05:09 p.m.

Sample ID :



000801523

Test Description	Value(s)	Reference Range
Urea, Serum		
Urea Method : Uricase	19	17 - 43 mg/dL

END OF REPORT

Dr. Rajendra Ramling Shete

Scan to Validate





Patient Name : MR. DEEPAK KUMAR

Age / Gender : 31 years / Male

Mobile No. : -

Patient ID : 11

Source : DIRECT

Referral : SELF

Collection Time : Jan 15, 2023, 02:19 p.m.

Receiving Time : Jan 15, 2023, 02:19 p.m.

Reporting Time : Jan 15, 2023, 05:09 p.m.

Sample ID :



Test Description	Value(s)	Reference Range
CREATININE		
Creatinine Method : Serum, Jaffe	1.1	0.67 - 1.17 mg/dL

END OF REPORT

Dr. Rajendra Ramling Shete

Scan to Validate





Patient Name : MR. DEEPAK KUMAR

Age / Gender : 31 years / Male

Mobile No. : -

Patient ID : 11

Source : DIRECT

Referral : SELF

Collection Time : Jan 15, 2023, 02:19 p.m.

Receiving Time : Jan 15, 2023, 02:19 p.m.

Reporting Time : Jan 15, 2023, 05:09 p.m.

Sample ID :



000801523

Test Description	Value(s)	Reference Range
Gamma Glutamyl Transferase (GGTP)		
Gamma GT Method : G-Glutamyl-Carboxy-Nitoanilide	40	<55 U/L

Interpretation

A high GGT level can help rule out bone disease as the cause of an increased ALP level, but if GGT is low or normal, then an increased ALP is more likely due to bone disease. Even small amounts of alcohol within 24 hours of a GGT test may cause a temporary increase in the GGT.

****END OF REPORT****

Dr. Rajendra Ramling Shete

Scan to Validate





Patient Name : MR. DEEPAK KUMAR

Age / Gender : 31 years / Male

Mobile No. : -

Patient ID : 11

Source : DIRECT

Referral : SELF

Collection Time : Jan 15, 2023, 02:19 p.m.

Receiving Time : Jan 15, 2023, 02:19 p.m.

Reporting Time : Jan 15, 2023, 05:09 p.m.

Sample ID :



000801523

Test Description	Value(s)	Reference Range	
THYROID FUNCTION TEST (TFT)			
T3-Total	1.02	0.6 - 1.80	ng/mL
T4-Total	6.06	4.5 to 10.9	microgm/dl
TSH-Ultrasensitive	3.21	0.35 to 5.55	microU/mL

Method : CLIA

Interpretation

TSH levels may be affected by acute illness and drugs like doapamine and gluco corticoids .

Low or undetectable TSH is suggestive of Grave~s disease

TSH between 5.5 to 15.0 with normal T3 T4 indicates impaired thyrod hormone or subclinical hypothyroidism or normal T3 T4 with slightly low TSH suggests subclinical Hyperthyroidism.

TSH suppression does not reflect severity of hyperthyroidism therefore , measurement of FT3 & FT4 is important.

FreeT3 is first hormone to increase in early Hyperthyroidism.

Only TSH level can prove to be misleading in patients on treatment. Therefore FreeT3 , FreeT4 along with TSH should be checked.

During pregnancy, T3 T4 can be high and TSH can be slightly low

****END OF REPORT****

Dr.Rajendra Ramling Shete

Scan to Validate





Patient Name : MR. DEEPAK KUMAR

Age / Gender : 31 years / Male

Mobile No. : -

Patient ID : 11

Source : DIRECT

Referral : SELF

Collection Time : Jan 15, 2023, 02:19 p.m.

Receiving Time : Jan 15, 2023, 02:19 p.m.

Reporting Time : Jan 15, 2023, 05:09 p.m.

Sample ID :



000801523

Test Description	Value(s)	Reference Range
Uric Acid, Serum		
Uric Acid Method : Uricase, Colorimetric	6.1	3.5 - 7.2 mg/dL

END OF REPORT

Dr. Rajendra Ramling Shete

Scan to Validate





Patient Name : MR. DEEPAK KUMAR

Age / Gender : 31 years / Male

Mobile No. : -

Patient ID : 11

Source : DIRECT

Referral : SELF

Collection Time : Jan 15, 2023, 02:19 p.m.

Receiving Time : Jan 15, 2023, 02:19 p.m.

Reporting Time : Jan 15, 2023, 05:09 p.m.

Sample ID :



000801523

Test Description	Value(s)	Reference Range
<u>Blood Group Abo & Rh Typing, Blood</u>		
Blood Group (ABO typing) Method : Manual-Hemagglutination	"AB"	
RhD Factor (Rh Typing) Method : Manual hemagglutination	Positive	

END OF REPORT

Dr.Rajendra Ramling Shete

Scan to Validate





Patient Name : MR. DEEPAK KUMAR

Age / Gender : 31 years / Male

Mobile No. : -

Patient ID : 11

Source : DIRECT

Referral : SELF

Collection Time : Jan 15, 2023, 02:19 p.m.

Receiving Time : Jan 15, 2023, 02:19 p.m.

Reporting Time : Jan 15, 2023, 05:09 p.m.

Sample ID :



000801523

Test Description	Value(s)	Reference Range
<u>FASTING BLOOD SUGAR</u>		
Glucose fasting Method : Fluoride Plasma-F, Hexokinase	82	Normal: 70 - 99 mg/dL Impaired Tolerance: 100-125 Diabetes mellitus: \geq 126 (on more than one occasion) (American diabetes association guidelines 2018)
Urine Fasting	Absent	

END OF REPORT

Dr. Rajendra Ramling Shete

Scan to Validate





Patient Name : MR. DEEPAK KUMAR

Age / Gender : 31 years / Male

Mobile No. : -

Patient ID : 11

Source : DIRECT

Referral : SELF

Collection Time : Jan 15, 2023, 02:19 p.m.

Receiving Time : Jan 15, 2023, 02:19 p.m.

Reporting Time : Jan 15, 2023, 05:09 p.m.

Sample ID :



000801523

Test Description	Value(s)	Reference Range
PPBS		
Blood Glucose-Post Prandial Method : Hexokinase	84	70 - 140 mg/dL
Urine Post Prandial	Absent	

END OF REPORT

Dr.Rajendra Ramling Shete

Scan to Validate





Patient Name : MR. DEEPAK KUMAR

Age / Gender : 31 years / Male

Mobile No. : -

Patient ID : 11

Source : DIRECT

Referral : SELF

Collection Time : Jan 15, 2023, 02:19 p.m.

Receiving Time : Jan 15, 2023, 02:19 p.m.

Reporting Time : Jan 15, 2023, 05:09 p.m.

Sample ID :



000801523

Test Description	Value(s)	Reference Range
<u>URINE ROUTINE EXAMINATION</u>		
Volume*	20	- ml
Colour*	Pale Yellow	
Transparency (Appearance)*	Clear	
Deposit*	Absent	
Reaction (pH)*	6.0	4.5 - 8
Specific Gravity*	1.015	1.010 - 1.030
<u>Chemical Examination (Automated Dipstick Method) Urine</u>		
Urine Glucose (sugar)*	Absent	
Urine Protein (Albumin)*	Absent	
<u>Microscopic Examination Urine</u>		
Pus Cells (WBCs)*	0-1	0 - 5 /hpf
Epithelial Cells*	1-2	0 - 4 /hpf
Red blood Cells*	Absent	/hpf
Crystals*	Absent	
Cast*	Absent	
Bacteria*	Absent	
Mucus Thread	Absent	

END OF REPORT

Dr. Rajendra Ramling Shete

Scan to Validate





MEDIMAP
DIAGNOSTICS

Patient ID No. : 132300207 Card ID : 20231688
Reg.Date/Time : 14/01/2023 12:59:30
Patient's Name : Deepakkumar Kumar - 31 Year / Male
Ref. By : Dr.Self
Client Name : MADYOSIS I

RADIOGRAPH OF CHEST PA VIEW

FINDINGS:

Visualised lungs bilaterally reveal normal aeration pattern.
Both the costophrenic angles are clear.
The mediastinal silhouette is maintained.
Cardiac and aortic silhouettes appear normal.
Both the domes of diaphragm are normal in position and contour.
Thoracic wall soft tissues and bony cage are normal.

IMPRESSION:

NO SIGNIFICANT ABNORMALITY DETECTED.

--End Of Report--

DR ABHIJIT PAWAR
MBBS, DNB, DMRE
RADIOLOGIST

Print Date : 14/01/2023 14:41:02

Page 1 of 1

*** Open All Days (On Sunday till 12:30 pm) - Emergency Services 24x7 CT scan & Laboratory (Home Collection Available) ***

Medimap Healthcare Pvt. Ltd.

Shop no. 1,2,3 Wakad Centre,
Near Bhumkar Chowk, Wakad, Pune - 57

For Home Visit & Appointments:
07969 00 7969

Email
info.medimap@gmail.com

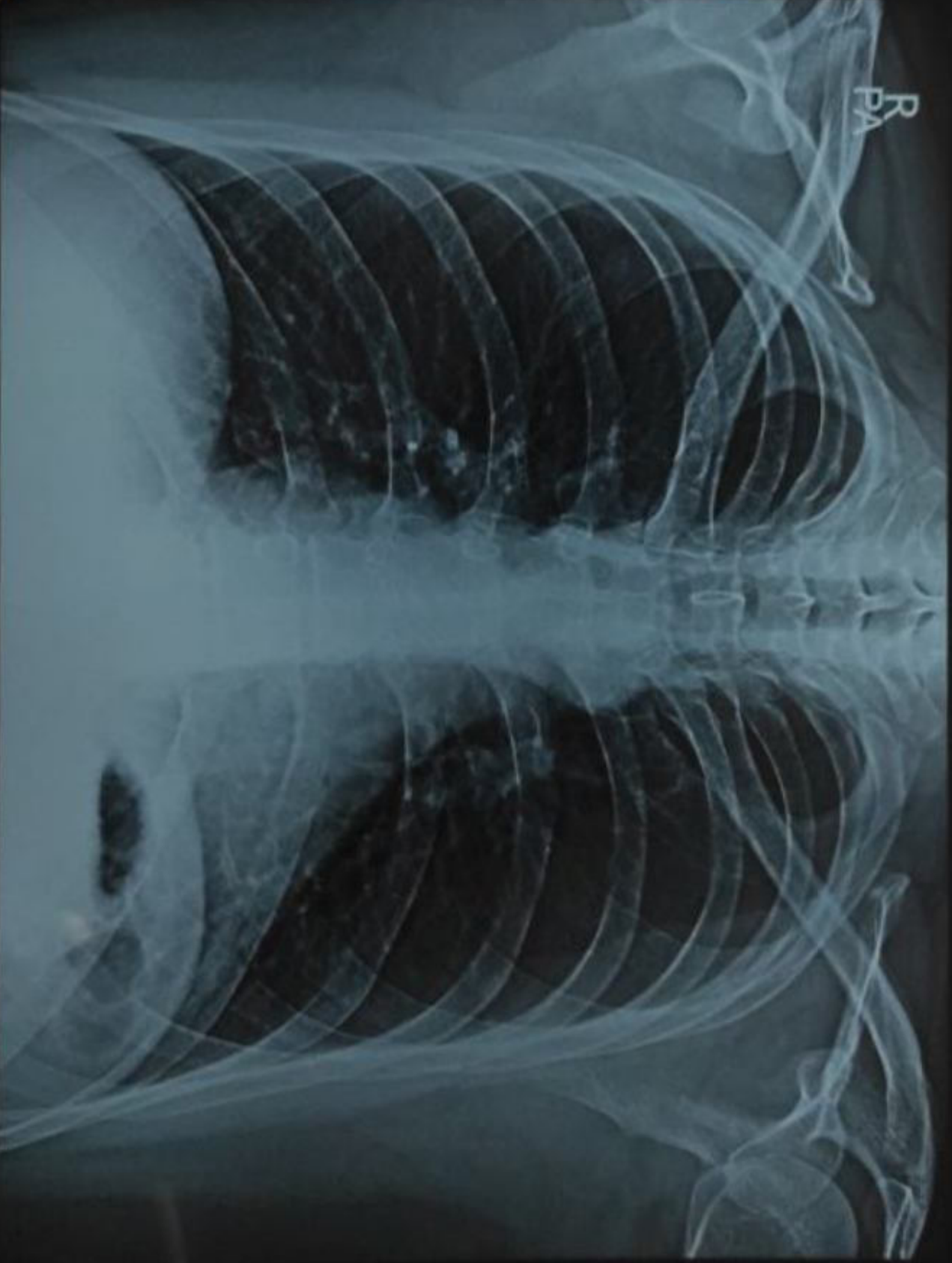

DEEPAKKUMAR 31/M CHEST PA 1/14/2023 01:01 PM
MEDIMAP DIAGNOSTICS , WAKAD.

Patient ID No. : 132300207 Card ID : 20231688
Reg.Date/Time : 14/01/2023 12:59:30
Patient's Name : Deepakkumar Kumar - 31 Year / Male
Ref. By : Dr.Sell
Client Name : MADYOSIS I



USG ABDOMEN AND PELVIS

FINDINGS:-

Liver is normal in size, shape and echopattern. No evidence of focal lesion seen.
Portal and hepatic venous confluence are normal. No IHBR dilatation seen.

Gall bladder is well distended and normal. No calculus or mass seen CBD is normal in calib

Pancreas is normal in size and echopattern. No focal lesion seen.

Spleen is normal in size with homogenous echopattern. No focal lesion seen.

Both kidneys are normal in size, shape, location and appear homogenous in echopattern. No evidence of calculus or hydronephrosis seen. Both ureters are not dilated.

Urinary bladder is well distended and shows normal wall thickness. No mass or calculus seen

Prostate appears normal.

Aorta, IVC and retroperitoneum are normal.

No free fluid or lymphadenopathy.

There is no obvious bowel dilatation. No abnormal bowel wall thickening is seen.

IMPRESSION :-

No significant abnormality detected.

--End Of Report--

DR ABHJIT PAWAR
MBBS, DNB, DMRE
RADIOLOGIST

Print Date : 14/01/2023 14:41:01

Page 1 of 1

*** Open All Days (On Sunday till 12:30 pm) - Emergency Services 24x7 CT scan & Laboratory (Home Collection Available) ***

Medimap Healthcare Pvt. Ltd.

Shop no. 1,2,3 Wakad Centre,
Near Bhumkar Chowk, Wakad, Pune - 57

For Home Visit & Appointments:
07969 00 7969

Email
info.medimap@gmail.com

Patient

ID
Name
Birth Date
Gender

14012023-022242PM
DEEPAK KUMAR

Exam

Accession #
Exam Date
Description
Operator

14-01-2023

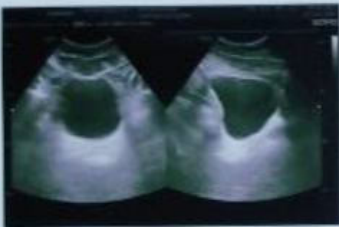



Mr. Deepak Kumar

Pimpale Nilakh Wakad Pune Maharashtra India

Gendr/DOB (Age) : Male/14-Jan-1992(31Y 0M)

Medico ID : 23011401224518

Referred By :

Date

: 14-Jan-2023 / 11:45 AM

History :

REPORT ON ECG

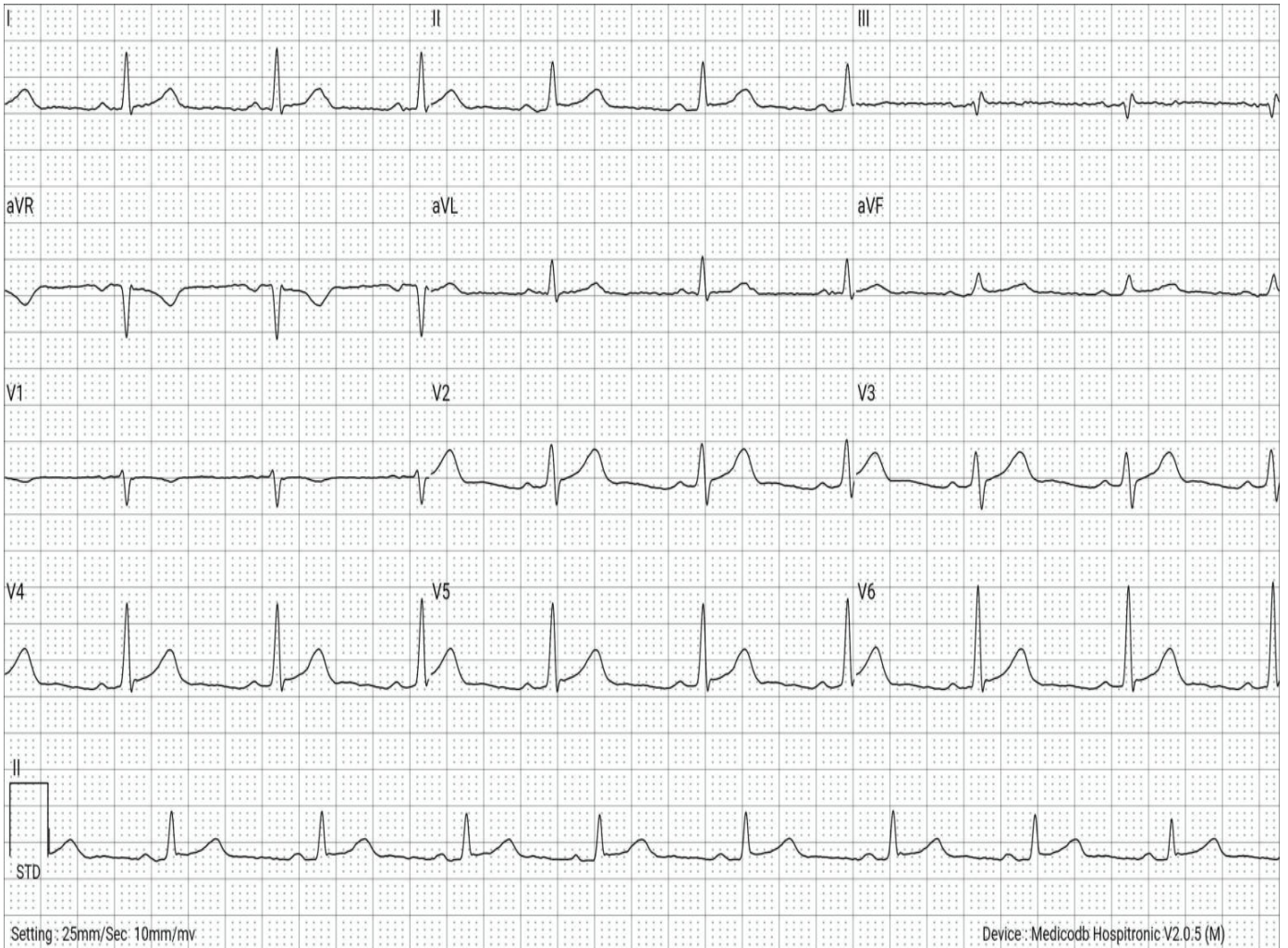

VITALS	:	TEMP	: - (F)	PULSE RATE	: - /MIN	RBS	: - mg/dL
	:	HR	: 75 /MIN	BP	: 0 / 0 mmHg	SPO2	: 0.0 %

MEASUREMENTS*	:	PR	: 136.46 ms	QT	: 385.42 ms	P	: 0.0 deg
(ECG Parameters)	:	ST	: 0.61 ms	QTc	: 430.91 ms	QRs	: 19.62 deg
	:	R-R	: 800.0 ms	QRS	: 91.67 ms	T	: 22.66 deg

FINDINGS	:	NORMAL SINUS RHYTHM. NO SIGNIFICANT ST CHANGES NOTED
IMPRESSION	:	THIS ECG IS FOUND TO BE WITHIN NORMAL LIMITS.
RECOMMENDATION	:	CLINICAL CORRELATION

This is electronically authenticated report; hence doesn't require signature.

* Software calculated values; to be verified manually.

Printed By : Madyoasis Medical SPL ECG Technician On 14-Jan-2023 / 11:47 AM

Reported By

Express Diagnostics HQ

(Rs. 0.00/- Received for this ECG)

(Dr. Darshan C Shah (M.D. Medicine)) Reg. No : G-87427



Patient Name : MR. DEEPAK KUMAR

Age / Gender : 31 Years / Male

Referral Doctor: MADYOASIS DIAGNOSTICS

Collected At : TRUE LABS HEALTHCARE PVT. LTD.

Collection Date : 17/01/2023 03:36 PM

Accession On : 18/01/2023 09:01 AM

Reporting Date : 18/01/2023 09:03 AM

Pt.Type / ID : Direct/



282

STOOL ANALYSIS REPORT

Test Description	Value(s)	Unit	Reference Range
Physical Examination			
Colour	Brown		Brown
Mucus	Absent		Absent
Frank Blood	Absent		Absent
Consistency	Semi solid		Semi solid
Parasite	Absent		Absent
Reaction	Acidic		Acidic
Occult Blood	Negative		Negative
Microscopic Examination (/hpf)			
Ova of Parasites	Absent		Absent
RBC	Absent		Absent
Pus cells	5-6		Absent
Macrophages	Absent		Absent
Fat Globules	Few		Absent
Veg. Matter	Absent		Absent
Vegetative Forms	Absent		Absent
Cysts	Absent		Absent
Epithelial cells	Occasional		Absent

****END OF REPORT****



Authenticity Check

Dr. Purti Vora
MD Pathologist
Reg No. I-73900A

ASHIKA JAIN (30 F)

ID: 14

Date: 14-Jan-23 ECG Time: 0 m 0 s Stage Time: 0 m 29 s HR: 95 bpm

Protocol: Bruce

Stage: Supine

Speed: 0 mph

Grade: 0 %

(THR: 171 bpm)

B.P: 126 / 80

ST Level (mm) ST Slope (mV/s)

ST Level (mm) ST Slope (mV/s)

0.0 0.0

0.0 -0.7

0.4 0.4

0.3 0.4

0.4 0.4

0.2 0.4

0.2 0.0

0.2 0.4

0.2 0.4

0.2 0.0

0.0 0.0

0.2 0.0

0.2 0.4

0.2 0.0

0.0 0.0

0.2 0.0

0.2 0.4

0.2 0.4

0.0 0.0

0.2 0.4

0.2 0.4

0.2 0.4

Chart Speed 25 mm/sec
Scale: Standard V4.7

Filter: 35 Hz

Main: Filt. ON

Amp: 10 mm

IP = R - 50 mV

J = R + 50 mV

Foot: J + 50 mV

Linked Median

ASHIKA JAIN (30 M) F

ID: 14

Date: 14-Jan-23 ECG Time: 0 m 0 s Stage Time: 0 m 12 s HR: 90 bpm

Protocol: Bruce

Stage: Standing

Speed: 0 mph

Grade: 0 %

(THR: 171 bpm)

B.P: 126 / 80

ST Level (mm) ST Slope (mV / s)

ST Level (mm) ST Slope (mV / s)

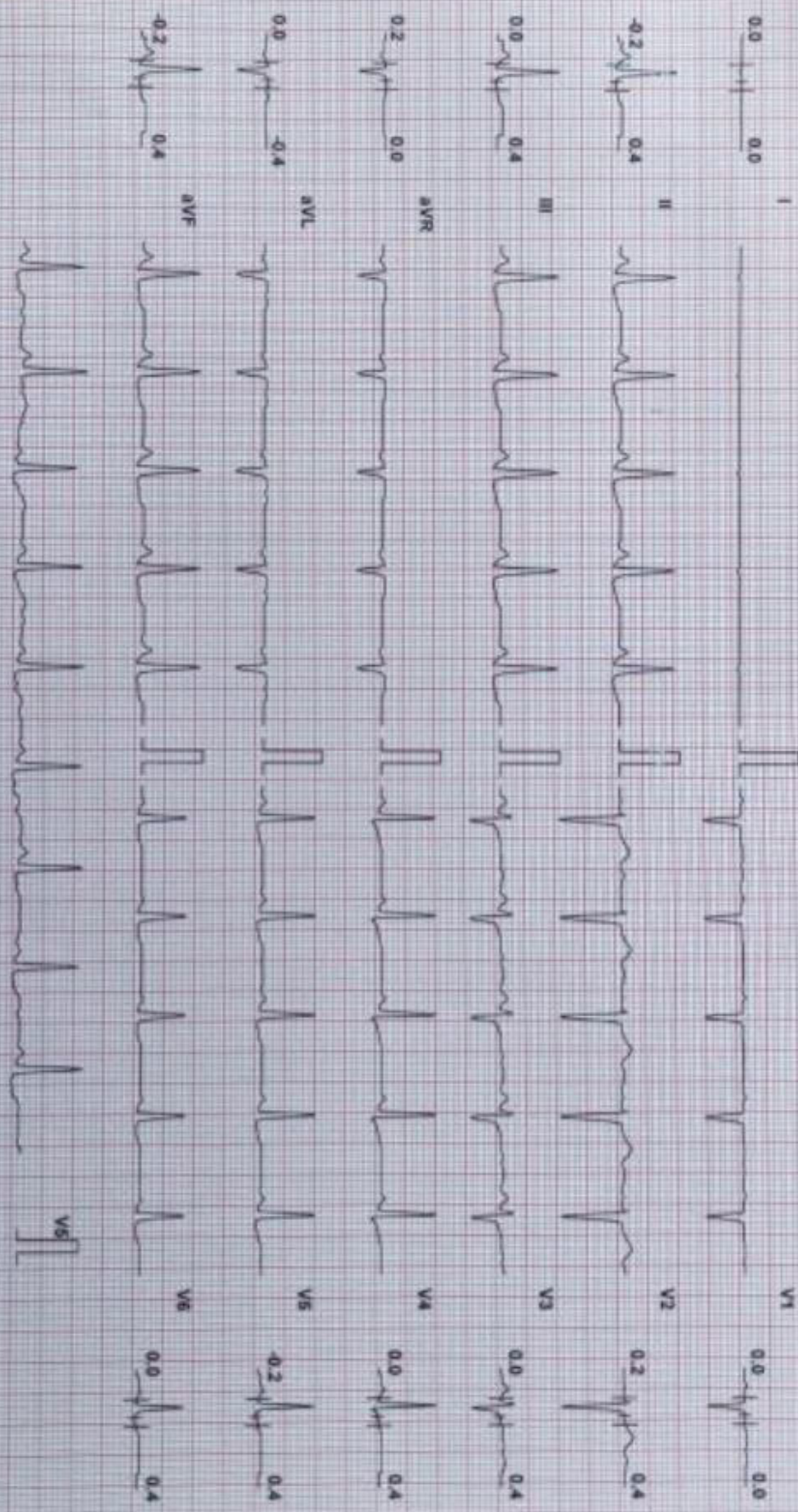

Chart Speed: 25 mm/sec
Stahler-Spencer V47

Filter: 35 Hz

Mains Fil: ON

Amp: 10 mm

50 = R - 50 ms

J = R + 50 ms

Paper J - J = 50 mm

Linked Median

ASHIKA JAIN (30 M) F

ID: 14

Date: 14-Jan-23

ECG Time: 0 m 0 s

Stage Time: 0 m 12 s HR: 100 bpm

Protocol: Bruce

Stage: Hyperventilation

Speed: 0 mph

Grade: 0 %

(THR: 171 bpm)

B.P: 126 / 80

ST Level (mm) ST Slope (mV/s)

ST Level (mm) ST Slope (mV/s)

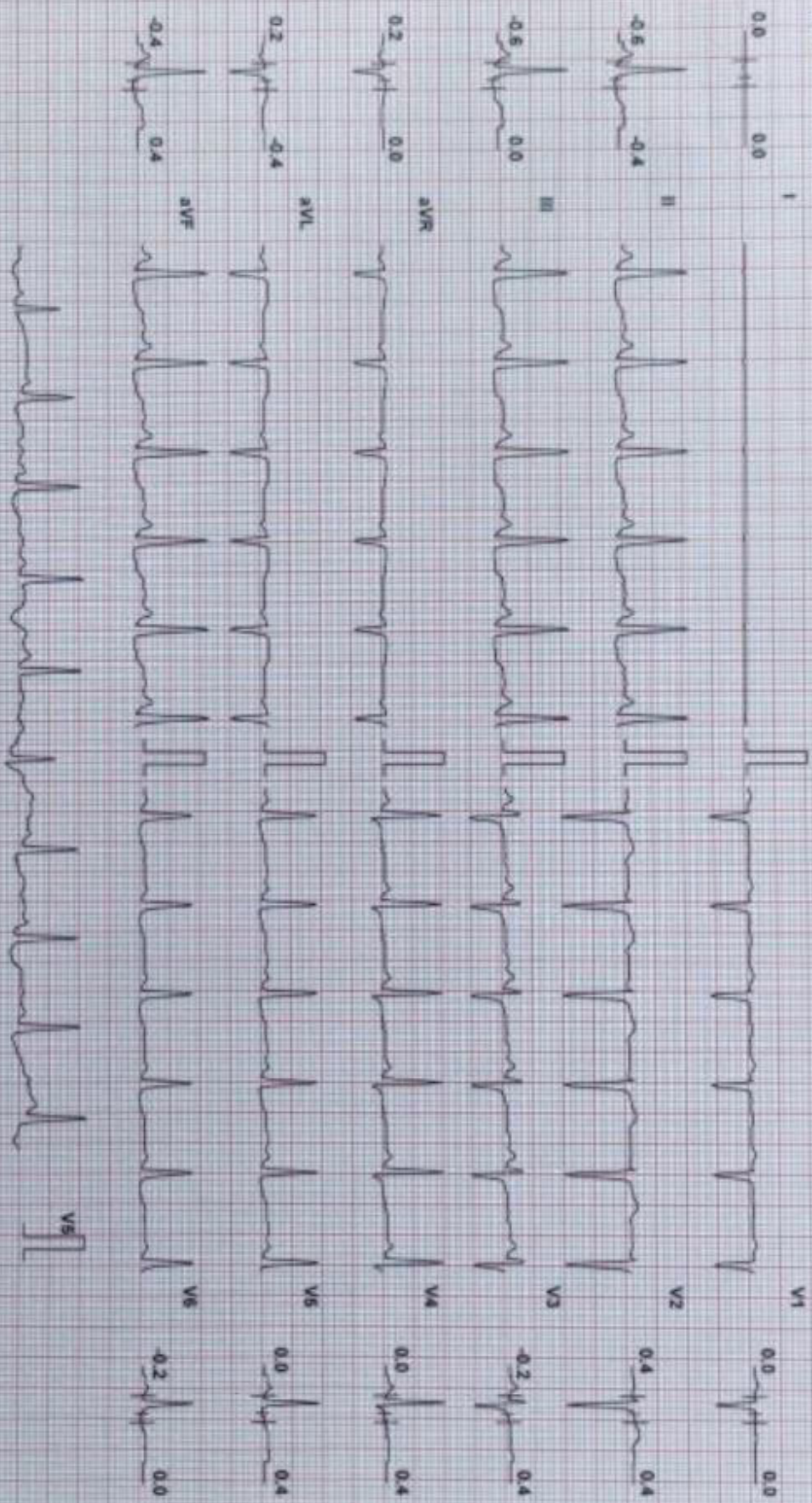

Chart Speed: 25 mm/sec
Scale: Standard V4*

Filter: 35 Hz

Mains Fil: ON

Amp: 10 mm

60 = R - 60 ms

J = R - 40 ms

PuL J = J - 60 ms

Linked Median

ASHIKA JAIN (30 MF) F

ID: 14

Date: 14-Jan-23 ECG Time: 2 m 54 s Stage Time: 2 m 54 s HR: 142 bpm

Protocol: Bruce

Stage: 1

Speed: 1.7 mph Grade: 10 % (THR 171 bpm) B.P: 130/85 86

ST Level (mm) ST Slope (mV/s)

ST Level (mm) ST Slope (mV/s)

0.6 0.0

1.7 -0.7

-2.5 0.4

3.4 3.2

-2.8 0.0

1.1 4.6

1.5 -0.4

0.8 4.2

1.3 0.4

-4.9 0.4

-2.8 0.0

0.4 2.1

I

V1

II

V2

III

V3

aVR

V4

aVL

V5

aVF

V6

Chart Speed: 25 mm/sec
Scale: Standard V4.7

Filter: 35 Hz

Mans Filt. ON

Pump: 10 mm

Int. R: 60 ms

J-R: 40 ms

Post J: 7.7-80 ms

Linked Median

ASHIKA JAIN (30 kg) F

ID: 14

Date: 14-Jan-23 Ex Time: 5 m 47 s, Stage Time: 2 m 47 s, HR: 164 bpm

Protocol: Bruce

Stage: Peak Ex

Speed: 2.5 mph Grade: 12 % (THR: 171 bpm) B.P: 140/90

ST Level (mm) ST Slope (mV/s)

ST Level (mm) ST Slope (mV/s)

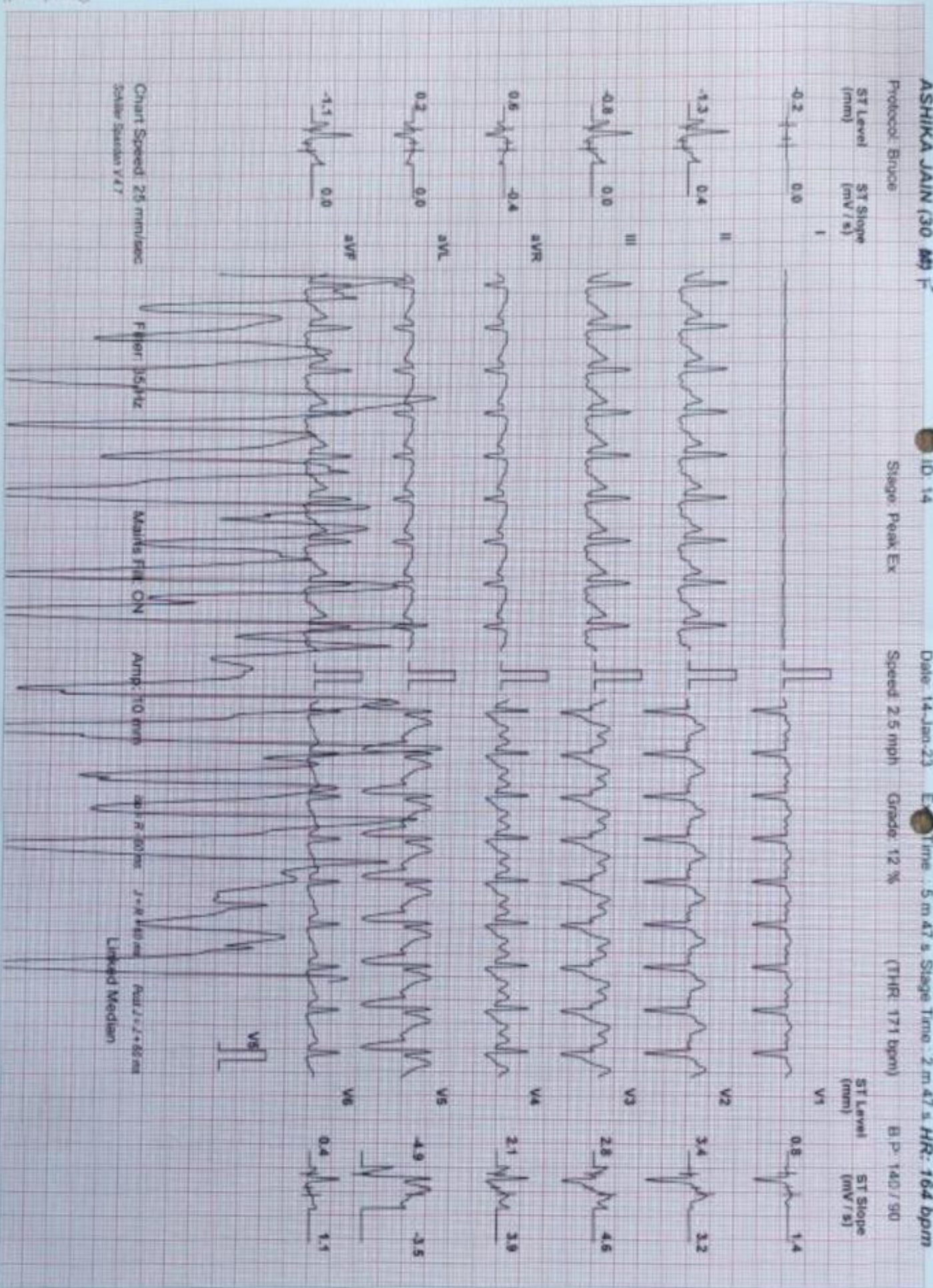

Chart Speed 25 mm/sec
Scale Standard V & T

Filter 35Hz

Markers Fil ON

Ampl: 10 mm

20.5 Hz 30 mm

2 - 10 40 mm

Auto 2 - 7 - 85 mm

Linked Median

ASHIKA JAIN (30 ~~60~~) F

ID-14

Date: 14-Jan-23 Ex Time: 5 m 53 s Stage Time: 0 m 54 s HR: 131 bpm

Protocol: Bruce

Stage: Recovery(1)

Speed: 1 mph

Grade: 0%

(THR: 171 bpm)

B.P: 140/90

ST Level (mm) ST Slope (mV/s)

ST Level (mm) ST Slope (mV/s)

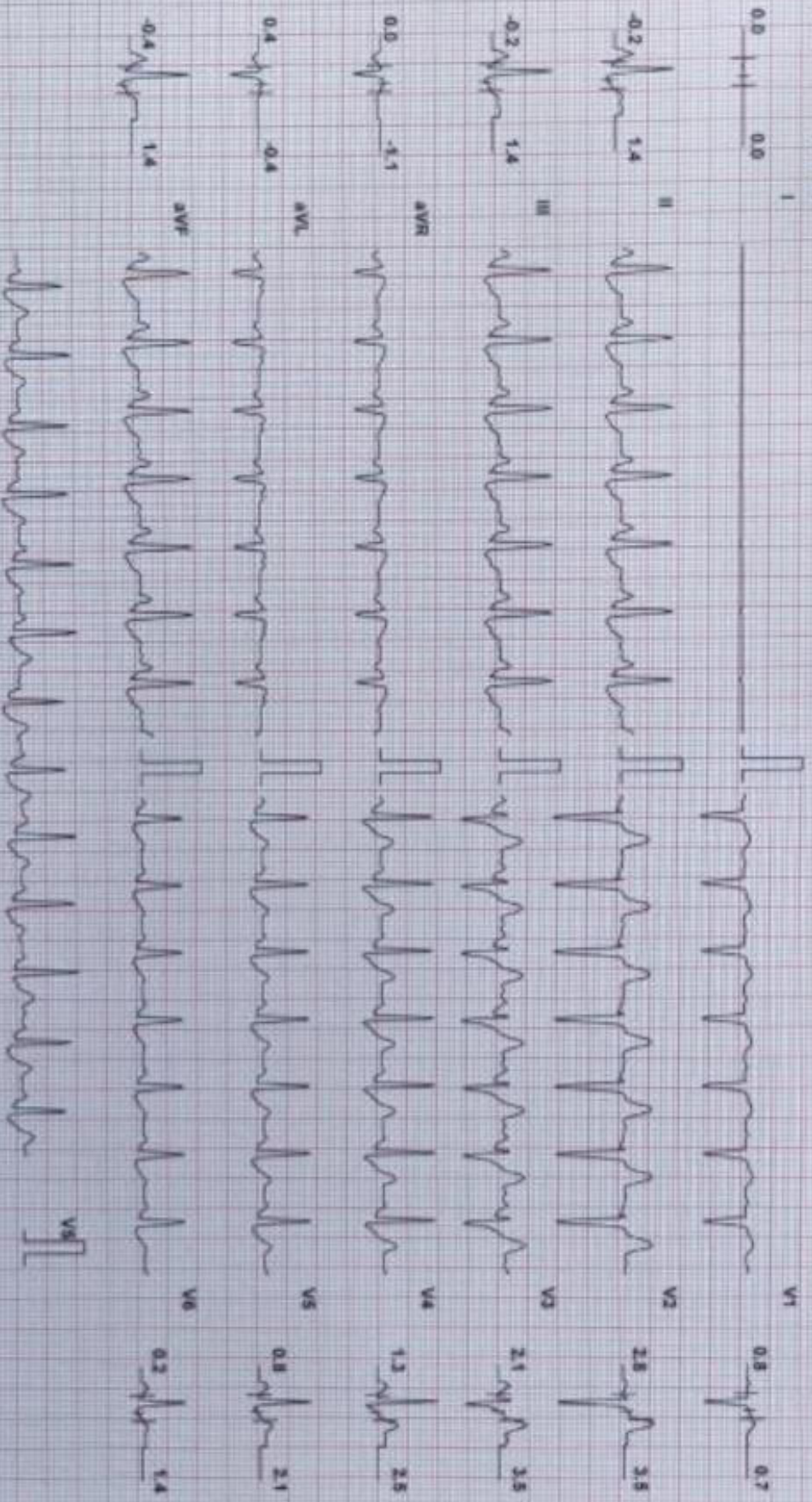

Chart Speed: 25 mm/sec
Scale: Standard V4

Filter: 35 Hz

Mains: Fil: ON

Amp: 10 mm

50 = R - 60 ms
1 = R - 60 ms

Print: J = J - 60 ms

Linked Median

ASHIKA JAIN (30 MO) F

ID: 14

Date: 14-Jan-23 ECG Time: 5 m 53 s Stage Time: 0 m 54 s HR: 111 bpm

Protocol: Bruce

Stage: Recovery(2)

Speed: 0 mph

Grade: 0%

(THR: 171 bpm)

R.P: 140/90

ST Level (mm) ST Slope (mV/s)

ST Level (mm) ST Slope (mV/s)

0.0 1.1 0.0

0.5 0.0

0.5 1.1

1.5 1.8

0.5 1.1

1.1 2.1

0.5 1.1

0.4 1.4

0.2 0.7

0.4 1.4

0.4 0.7

0.0 0.7

0.5 1.4

0.2 1.1

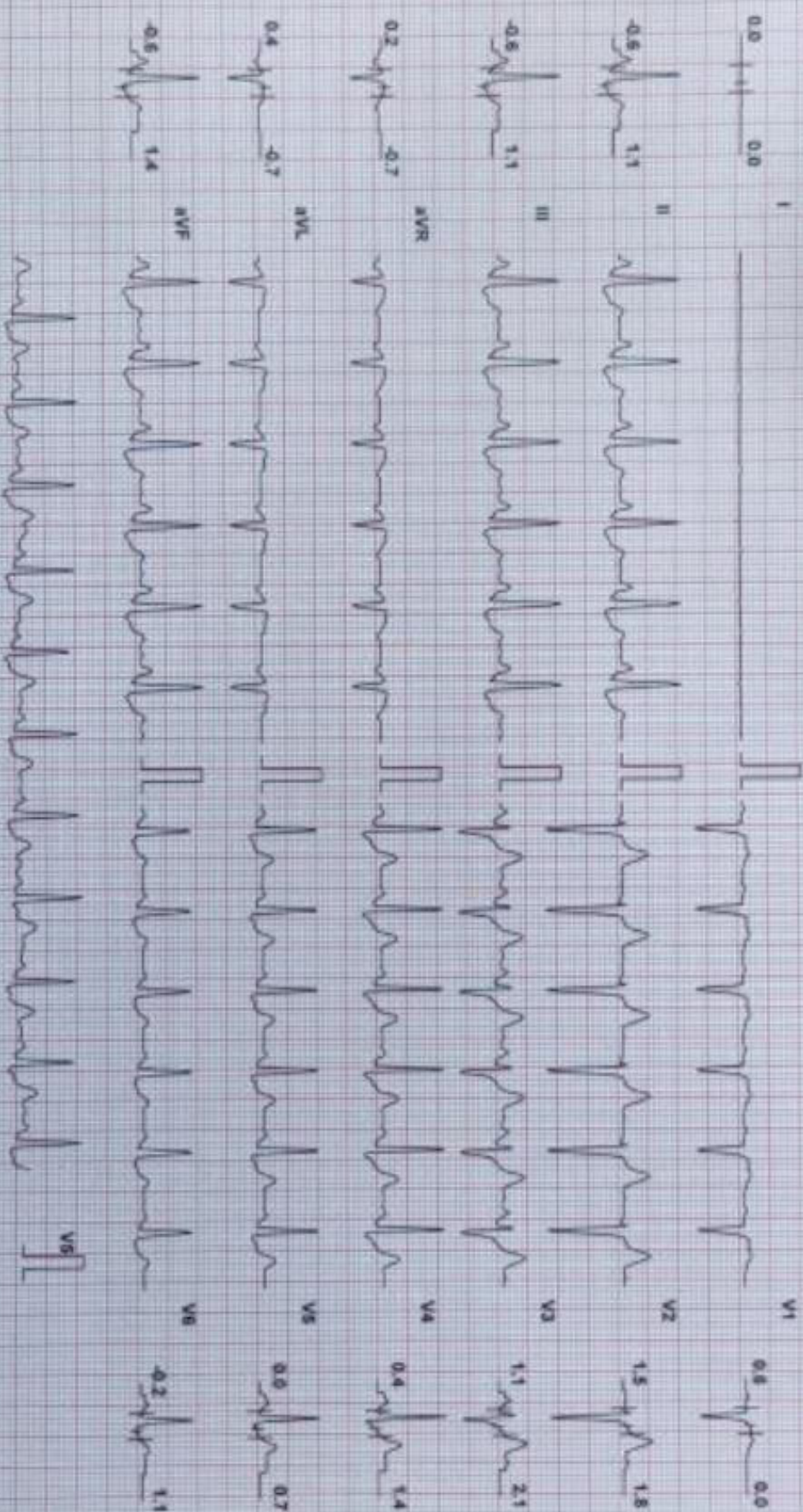

Chart Speed: 25 mm/sec
Scale: Standard V4.7

Filter: 35 Hz

Main: Filt ON

Amp: 10 mm

Imp: R-50 cm

J: R-50 cm

Pos: J-7-50 cm

Linked Median

ASHIKA JAIN (30 M F

ID: 14

Date: 14-Jan-23 ECG Time: 5 m 53 s Stage Time: 0 m 54 s HR: 105 bpm

Protocol: Bruce

Stage: Recovery(3)

Speed: 0 mph

Grade: 0%

(THR: 171 bpm)

B.P: 140/90

ST Level (mm)

ST Slope (mV/s)

ST Level (mm)

ST Slope (mV/s)

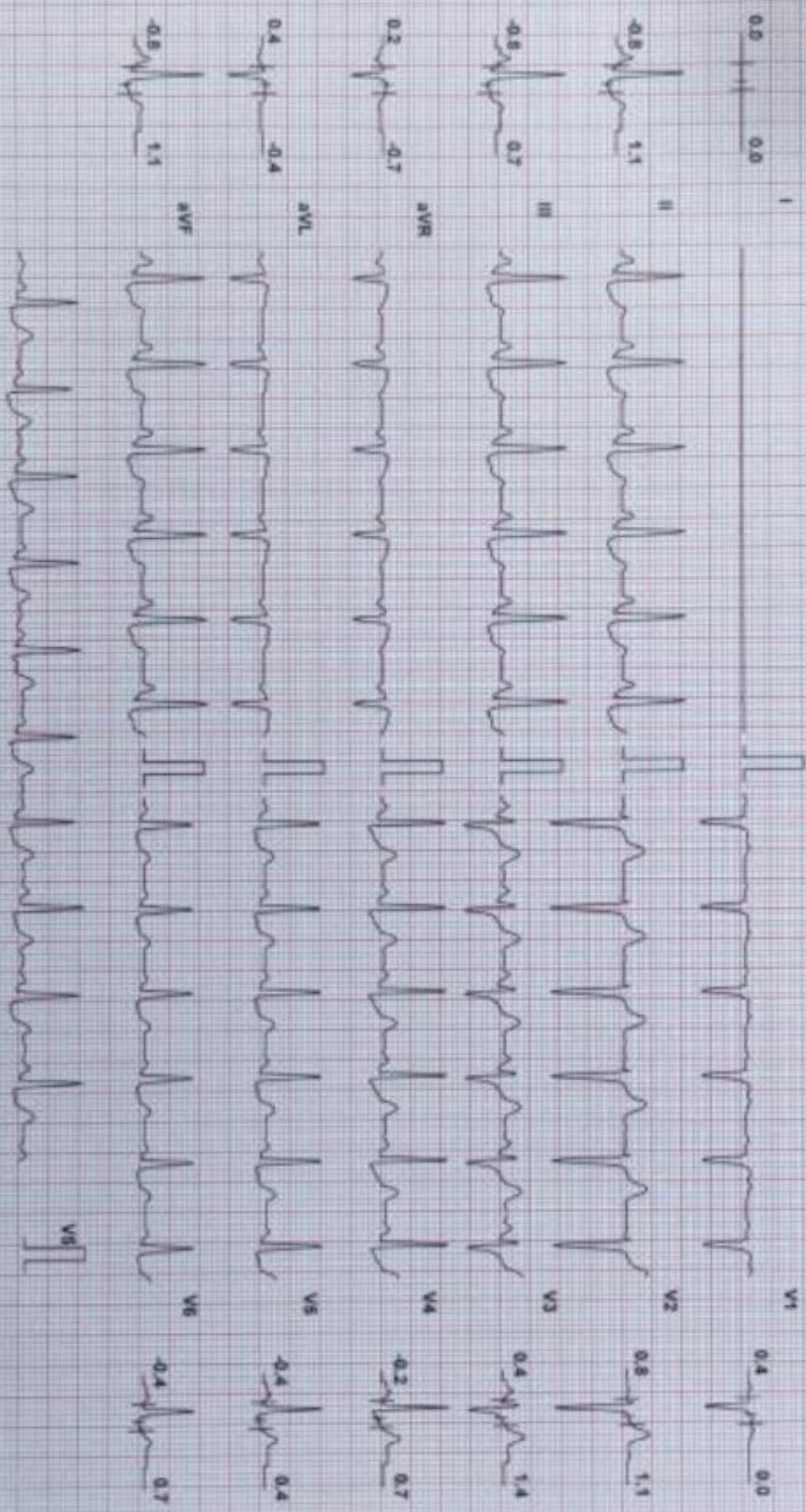

Chart Speed: 25 mm/sec
Scale: Standard V4.7

Filter: 35 HZ

Main's Fil: ON

Amp: 10 mm

1m = R: 50 mm

J = R: 50 mm

Pos: J = J + 50 mm

Linked Median

ASHIKA JAIN (30 MF) F

ID: 14

Date: 14-Jan-23 ECG Time: 5 m 53 s Stage Time: 0 m 54 s HR: 105 bpm

Protocol: Bruce

Stage: Recovery(4)

Speed: 0 mph

Grade: 0 %

(THR: 171 bpm)

B.P: 140 / 90

ST Level (mm) ST Slope (mV/s)

ST Level (mm) ST Slope (mV/s)

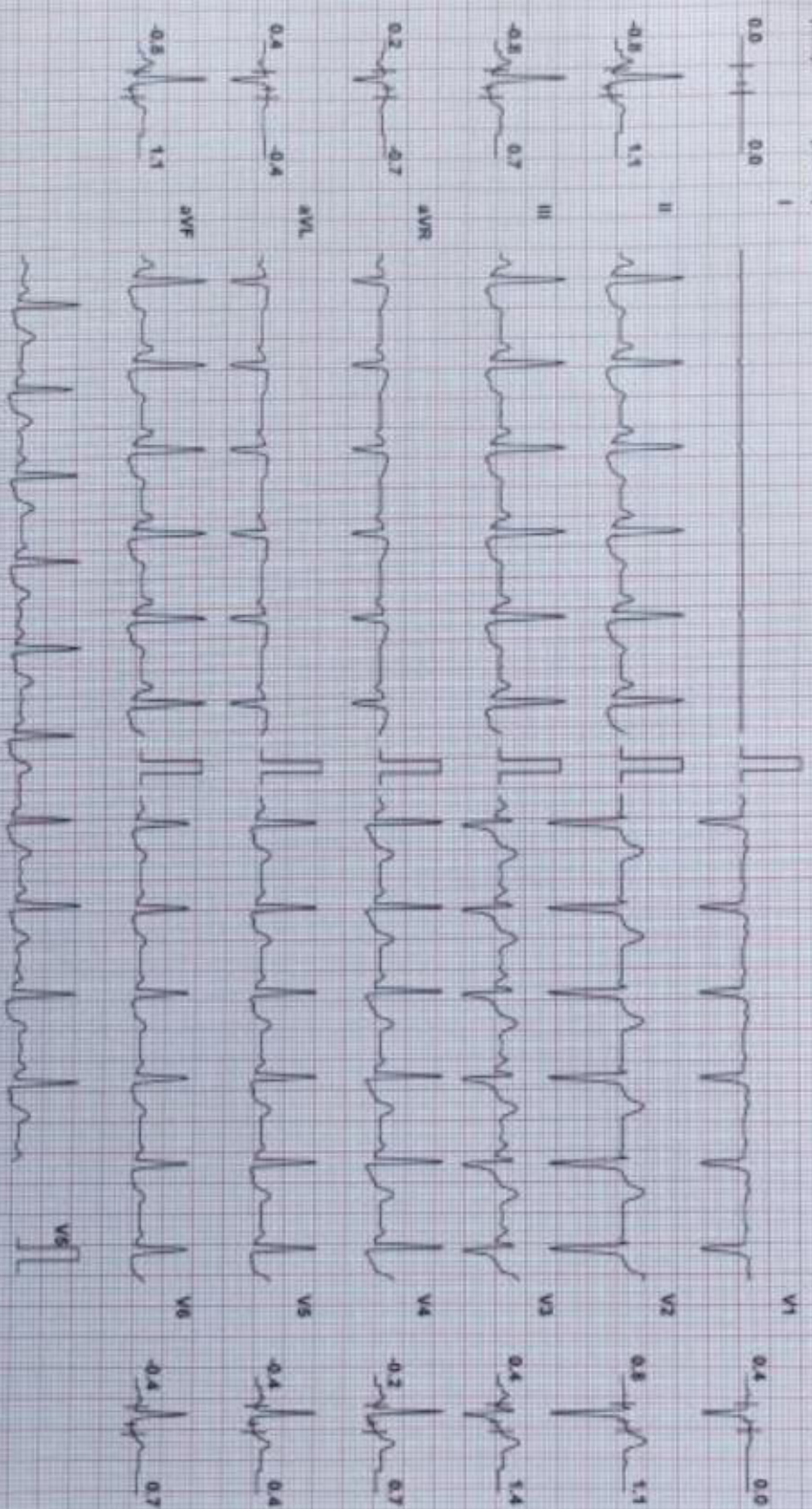

Chart Speed: 25 mm/sec
Scriber Speed: V4.7

Filter: 35 Hz

Main: FLE ON

Amp: 10 mm

20 = 8.80 ms

2 = 8.80 ms

Post: 7.7 + 60 ms

Linked Median

MEDIMAP HEALTHCARE PVT.LTD

Patient Details

Name: ASHIKA JAIN ID: 14 Date: 14-Jan-23

Age: 30 y Sex: M

Clinical History:

Height: 157 cms.

Weight: 51 Kg.

Time: 1:17:14 PM

Test Details

Protocol: Bruce

Total Exec. Time: 5 m 53 s

Max. BP: 140 / 90 mmHg

Test Termination Criteria:

P.MHR: 160 bpm

Max. HR: 164 (88% of P.MHR) bpm

Max. BP x HR: 22960 mmHg/min

THR: 171 (90 % of P.MHR) bpm

Max. Mets: 7.00

Min. BP x HR: 2132 mmHg/min

Protocol Details

Stage Name	Stage Time (min : sec)	Mets	Speed (mph)	Grade (%)	Heart Rate (bpm)	Max. BP (mmHg)	Max. ST Level (mm)	Max. ST Slope (mVs)
Supine	0 : 35	1.0	0	0	82	126 / 80	-0.64 II	0.71 V2
Standing	0 : 18	1.0	0	0	85	126 / 80	-1.06 V4	1.06 aVF
Hyperventilation	0 : 18	1.0	0	0	101	126 / 80	-0.85 II	0.71 V2
1	3 : 0	4.6	1.7	10	142	130 / 26	-5.94 V5	5.31 V5
Peak Ex	2 : 53	7.0	2.5	12	164	140 / 90	-5.52 V5	5.66 V3
Recovery(1)	1 : 0	1.8	1	0	132	140 / 80	-1.91 II	4.95 V2
Recovery(2)	1 : 0	1.0	0	0	111	140 / 80	-0.85 II	3.89 V2
Recovery(3)	1 : 0	1.0	0	0	104	140 / 90	-1.06 II	2.12 V3
Recovery(4)	0 : 0	1.0	0	0	104	140 / 90	-0.85 II	1.42 V3

Patient Details

Name: ASHIKA JAIN ID: 14
 Date: 14-Jan-23
 Age: 30 y Sex: M F

Time: 11:17:14 PM
 Height: 157 cms.

Weight: 51 Kg.

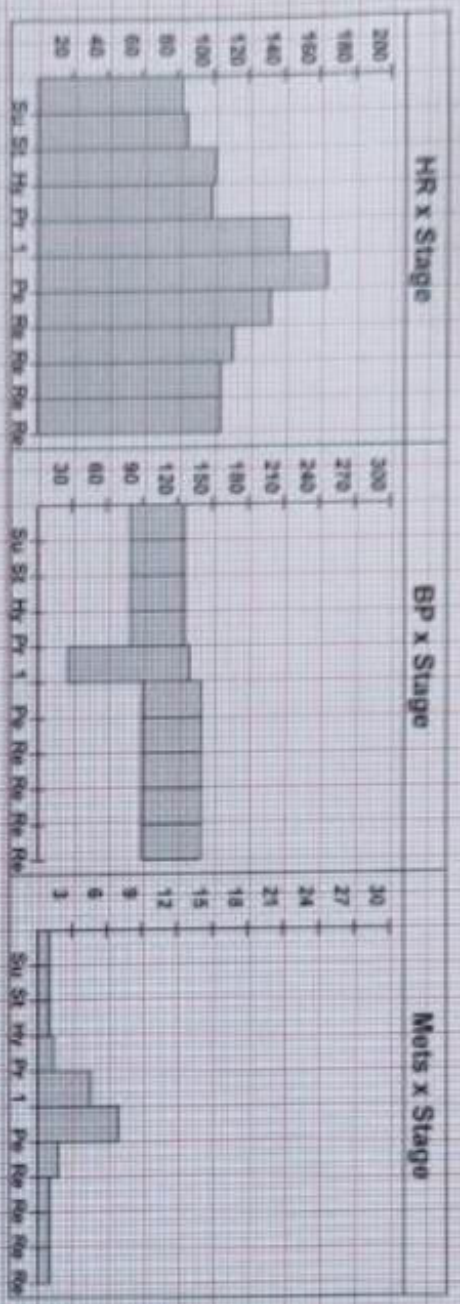

Interpretation

THL. Abnormal

Significant ST segment depression seen in inferior-lateral leads \bar{r} poor functional capacity.

Di: Stress test is Positive for stress induced ischemia \bar{r} poor functional capacity.

Dr. Karik Bhosale

Cardiologist

Doctor

Ref. Doctor: MADYOSIS
 [Summary Report edited by user]

MMC Regd No: 2013/05/1736

(C) Schiner Healthcare India Pvt. Ltd V 4.7

EYE CHECK UP

DATE:- 14 Jan 2023

NAME:- Deepak kumar

AGE:- 31

HISTORY:- Nil

EXAMINATIONS:-

Vision :-

	Near	Distance
Right Eye	6/6 Normal	6/6 Normal
Left Eye	6/6 Normal	6/6 Normal

Colour Vision (Tick Only)

NORMAL	<input checked="" type="checkbox"/>
PARTIAL:RED/GREENDEFICIENCY	<input type="checkbox"/>
COMPLETE:RED/GREEN DEFICIENCY	<input type="checkbox"/>

Doctor Signature

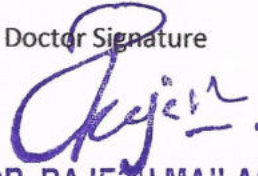

DR. RAJESH MAILAGIRE
General Physician (MBBS)
Reg No 2018/04/1055