

DEPARTMENT OF LABORATORY MEDICINE

Name MRS. SIMA NAWAL JAISWAL Age 38 Yrs. Sex Female
 Date 10/09/2022 Home Coll. Dt/Time Ref. No. 20-21/4502
 Refd. by. Reporting Date/Time 12/09/2022 Srl. No. 1035

BIOCHEMISTRY TEST REPORT

Merilyzer AutoQuant 400

Test Name	Observed Value	Unit	Bio. Reference Range
BUN (Blood Urea Nitrogen) # Derived	6.2	mg/dl	5.0 - 25.0

***** End of Report *****

HEALTH CHECK UP

Name : Shma Navvel Jesud

Date : 10-09-2022

Age : 28y / F

Sex : Male / Female

Marital status : Married / Single

PERSONAL HISTORY

Habits : Smoking / Tobacco & Snuff / Alcohol NO

Drug allergy if any : Nil

Medical : Nil

Surgical : Nil

Height 162 cm Weight 80 Kg. BP. 120/70 Pulse 90/mt

Vision : Rt. 6/9 Lt. 6/9 With Spectacles Rt. Lt.

Colour Vision : Normal / Abnormal Near Vision N.G. Both Eyes

FAMILY HISTORY

Father Mother Siblings

CVS : Heart Sound Normal Murmurs Absent Thrills Absent

RS : Rate 14 /mt Breath sounds Normal Adventitious Absent

ABDOMEN : Tenderness Absent Rigidity Absent Bowel sound Normal

Liver NAD Kidney NAD Hernia Absent

CNS : Cranial Nerves NAD Sensory System NAD Motor System NAD

ENT NAD

Remarks

Dr. Bharti Jeswani
MBBS

Dr. Seema Kale
MBBS, MD

Dr. S. K. Suri
MBBS

Dr. Meenakshi
MBBS

HOME SAMPLE COLLECTION FACILITY AVAILABLE

Name : MS SIMA NAWAL JAISWAL
Ref

Age:54/ YRS/ M
Date 10/09/2022

TMT (Tread Mill / Stress Test)

Result :

The pre exercise ECG SHOWS DIFFUSE ST-T CHANGES. During peak exercise & recovery there were significant ST-T change seen. Person could exercise for 04 min. 17 sec on the Bruce protocol & achieved a workload of 05.96 mets.

He/She attained a peak heart rate of 156 beats/minute which is 85% of the predicted maximum heart rate. The exercise was terminated owing to THR. There was no classical angina and no arrhythmia. Clinically the blood pressure response was normal [140/80] and there was no S3 S4 gallop in the recovery period.

IMPRESSION: - NORMAL EXERCISE TOLERANCE.
NORMAL HEMODYNAMIC RESPONSE.
TMT IS POSITIVE FOR PROVOCABLE
ISCHAEMIA [FALSE POSITIVE ?]

Dr. SEEMA KALE
SEN. PHYSICIAN

• CLINICAL CORRELATION IS ESSENTIAL FOR FINAL DIAGNOSIS. • IF THE TESTS RESULTS ARE UNEXPECTED PLEASE CONTACT THE LABORATORY.
• ALL THE CONGENITAL ANOMALIES IN THE FETUS MAY NOT BE DIAGNOSED IN ULTRASONOGRAPHY. • THIS REPORT IS NOT VALID FOR MEDICOLEGAL PURPOSE.

Licensee : Bharti Medicare Pvt. Ltd. The Apollo Clinic, C-70, Major Sudesh Kumar Marg, Opp. Madhav Park, Near Main Market, Rajouri Garden, New Delhi-110 027
Phone : (011) 2591 8222 / 8333 / 8444, 9811061009, E-mail : rajourigarden@theapolloclinic.com, Website : www.apolloclinicrajourigarden.com

MSME UAM NO. : DL11E0021531

Ms. SIMA NAWAL JAISWAL

Age : 38/F
Ref. by :

Indication 1 :
Indication 2 :
Indication 3 :

ID : 98
H/WT : /
Recorded : 10-9-2022 11:39

TREADMILL TEST SUMMARY REPORT
Protocol: BRUCE

History:
Medication 1 :
Medication 2 :
Medication 3 :

PHASE	PHASE TIME	STAGE TIME	SPEED (Km./Hr.)	GRADE (%)	H.R. (BPM)	B.P. (mmHg)	RPP X100	II	ST LEVEL (mm) V2	V5	METS
STAGE 1	2:44	2:44	2.70	10.00	144	140/80	201	-0.7	-0.8	-0.6	4.40
STAGE 2	4:16	1:29	4.00	12.00	156	140/80	218	-0.6	-0.8	-0.8	5.94
PEAK EXER	4:17	1:30			156	140/80	218	-0.6	-0.8	-0.8	
RECOVERY	2:59	2:59	0.00	0.00	103	120/80	123	-0.8	-0.4	-0.7	5.96

RESULTS
 Exercise Duration : 4:17 Minutes
 Max Heart Rate : 156 bpm 85 % of target heart rate 182 bpm
 Max Blood Pressure : 140/80 mmHg
 Max Work Load : 5.96 METS
 Reason of Termination :

IMPRESSIONS
 RESTING ECG SHOWS MILD ST DEPRESSION IN CHEST LEAD.
 GOOD EFFORT TOLERANCE, NORMAL IONOTROPIC AND CHRONOTROPIC RESPONSE.
 NO ANGINA/ARRYTHMIA/SIV DYSFUNCTION, SIGNIFICANT ST CHANGES AT PEAK OF TEST.
 TEST IS POSITIVE FOR EXERCISE INDUCED REVERSABLE ISCHEMIA.

THE APOLLO CLINIC
Rajouri Garden

Dr. Seema Kate
MBBS MD

DMC Reg. No-14927

THE APOLLO CLINIC
Rajouri Garden
Dr. Seema Kate
MBBS MD
DMC Reg. No-14927

Dr. SEEMA

APOLLO CLINIC

SUPINE
PRETEST

ST @ 10mm/mV
80ms PostJ

Ms. SIMA NAWAL JAISWAL
I.D. : 98
AGE/SEX : 38/F
RECORDED : 10-9-2022 11:39

RATE : 109 BPM
B.P. : 120/80 mmHg

RAW E.C.G.

THE APOLLO CLINIC
Rajouri Garden
Dr. Seema Kalia
MBBS MD
DMC Reg. No: 14927

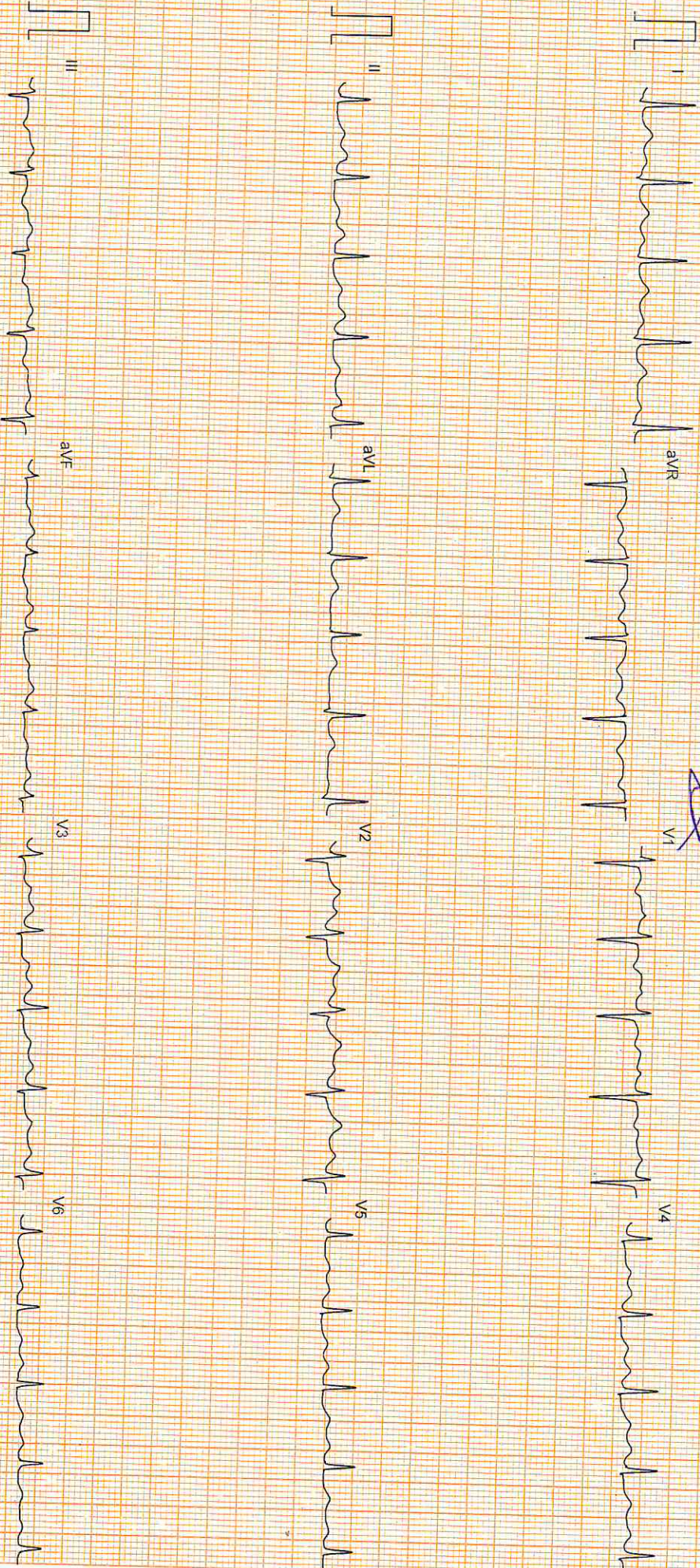

NAME : MS SIMA NAWAL JAISWAL
REF :

AGE : 38/YRS/F
DATE : 10/09/2022

ECHO ADULT (COLOUR DOPPLER)

DIMENSIONS	NORMAL	DIMENSIONS	NORMAL
AO (ed) 36.0 mm	(1.5 cm/m ²)	IVS (Ed) 10.0 mm	(0.6-1.2cm)
LA (es) 32.0 mm	(1.5 cm/m ²)	LVPW (Ed) 10.0 mm	(.6-1.1cm)
RVID (ed) Normal	(0.9cm/m ²)	EF	65.0 % (0.62-0.85)
LVID (ed) 48.0 mm	(2.6-3.4 cm/m ²)	FS	30.0
LVID (es) 27.0 mm			

MORPHOLOGICAL DATA

Mitral Valve	Normal	Interatrial Septum	Normal
Aortic Valve	Normal	Interventricular Septum	Normal
Tricuspid Valve	Normal	Pulmonary Artery	Normal
Pulmonary Valve	Normal	Aorta	Normal
Right Ventricle	Normal	Right Atrium	Normal
Left Ventricle	Normal	Left Atrium	Normal
Pericardium	Normal		
Colour Doppler	NORMAL, NO PAH, IVC NORMAL., LV DIASTOLIC FUNCTION NORMAL.		
Wall motion	Normal		

IMPRESSION : NORMAL STUDY.

DR SEEMA KALE
SEN. CONSULTANT

CLINICAL CORRELATION IS ESSENTIAL FOR FINAL DIAGNOSIS. • IF THE TESTS RESULTS ARE UNEXPECTED PLEASE CONTACT THE LABORATORY. ALL THE CONGENITAL ANAMOLIES IN THE FETUS MAY NOT BE DIAGNOSED IN ULTRASONOGRAPHY. • THIS REPORT IS NOT VALID FOR MEDICOLEGAL PURPOSE.

censee : Bharti Medicare Pvt. Ltd. The Apollo Clinic, C-70, Major Sudesh Kumar Marg, Opp. Madhav Park, Near Main Market, Rajouri Garden, New Delhi-110 027
Phone : (011) 2591 8222 / 8333 / 8444, 9811061009, E-mail : rajourigarden@theapolloclicin.com, Website : www.apolloclicinrajourigarden.com

MSME UAM NO. : DL11E0021531

DEPARTMENT OF LABORATORY MEDICINE

Name **MRS. SIMA NAWAL JAISWAL** Age **38 Yrs.** Sex **Female**
 Date **10/09/2022** Home Coll. Dt/Time Ref. No. **20-21/4497**
 Refd. by. Reporting Date/Time **10/09/2022** Srl. No. **1030**

HAEMATOLOGY TEST REPORT

Test Name	Observed Value Value	Unit	Bio. Reference Range
<u>CBC (Hb,PCV,TLC,DLC,Plat C)</u>			
Hb (Haemoglobin) Non cyanide analysis : EDTA	12.6	gm/dl	12.0 - 15.0
PCV / Haematocrit RBC pulse height detect : EDTA	38.8	%	36 - 46
ESR Westergren's Method : Citrate	11	mm/Ist hr.	0 - 20
TLC DC detection method : EDTA	6,600	/cumm.	4000 - 10000
Platelet Count DC detection method : EDTA	1.58	Lakh/cmm	1.5 - 4.1
RBC Count DC detection method : EDTA	4.2	Millions/cmm	3.8 - 4.8
MCV(Derived)	91.1	fl	83 - 101
MCH(Derived)	29.6	pg	27 - 32
MCHC(Derived)	32.6	gm/dl	31.5 - 34.5
<u>Differential Leucocyte Count</u>			
Neutrophil	57	%	40 - 70
Lymphocytes	40	%	20 - 40
Eosinophil	01	%	01 - 06
Monocytes	02	%	02 - 10
Blood Group -ABO Tube Agglutination : EDTA	"AB"		
Blood Group Rh Tube agglutination : EDTA	Positive		

***** End of Report *****

DEPARTMENT OF LABORATORY MEDICINE

Name MRS. SIMA NAWAL JAISWAL Age 38 Yrs. Sex Female
 Date 10/09/2022 Home Coll. Dt/Time Ref. No. 20-21/4497
 Refd. by. Reporting Date/Time 10/09/2022 Srl. No. 1030

BIOCHEMISTRY TEST REPORT

Merilyzer AutoQuant 400

Test Name	Observed Value	Unit	Bio. Reference Range
Blood Sugar (Glucose)-Fasting Sample - Fluoride, Method:GOD-POD.	* 209	mg /dl	70 - 110
Blood Sugar (Glucose)-Post Prandial Sample: Sodium Fluoride; Method/Technology:GOD-PODMethod, End Point.	* 318	mg/dl	70 - 140

***** End of Report *****

DEPARTMENT OF LABORATORY MEDICINE

Name MRS. SIMA NAWAL JAISWAL Age 38 Yrs. Sex Female
 Date 10/09/2022 Home Coll. Dt/Time Ref. No. 20-21/4497
 Refd. by Reporting Date/Time 10/09/2022 Srl. No. 1030

BIOCHEMISTRY TEST REPORT

Merilyzer AutoQuant 400

Test Name	Observed Value Value	Unit	Bio. Reference Range
Cholesterol-serum Sample- Plain; Method-CHOD-PAP	157	mg/dL	120 - 240
Triglycerides-serum Sample- Plain; Method- GPO-PAP	152	mg/dL	50 - 200
HDL-Cholesterol-serum Sample- Plain; Method-Direct	39.9	mg/dL	30 - 70
VLDL-Cholesterol-serum Derived	30.4	mg/dL	10 - 40
LDL(Cholesterol)-serum Sample- Plain; Method-Direct/Calculated	86.7	mg/dL	60 - 100
Cholesterol / HDL Ratio-serum Derived	3.9		0.0 - 4.5

***** End of Report *****

Technician / Technologist

CLINICAL CORRELATION IS ESSENTIAL FOR FINAL DIAGNOSIS. THE TESTS RESULTS ARE UNEXPECTED. PLEASE CONTACT THE LABORATORY.
 ALL THE CONGENITAL ANOMOLIES IN THE FETUS MAY NOT BE DIAGNOSED IN ULTRASONOGRAPHY. THIS REPORT IS FOR MEDICOLEGAL PURPOSE.
 Sensee : Bharti Medicare Pvt. Ltd. The Apollo Clinic, C-70, Major Sudesh Kumar Marg, Opp. Madhav Park, Near Main Market, Rajouri Garden, New Delhi-110 027
 Phone : (011) 2591 8222 / 8333 / 8444, 9811061009, E-mail : rajourigarden@theapolloclinic.com, Website : www.apolloclinicrajourigarden.com

MSME UAM NO. : DL11E0021531

DEPARTMENT OF LABORATORY MEDICINE

Name MRS. SIMA NAWAL JAISWAL Age 38 Yrs. Sex Female
 Date 10/09/2022 Home Coll. Dt/Time Ref. No. 20-21/4497
 Refd. by. Reporting Date/Time 10/09/2022 Srl. No. 1030

BIOCHEMISTRY TEST REPORT

Merilyzer AutoQuant 400

Test Name	Observed Value	Unit	Bio. Reference Range
<u>LFT (Liver Function Test)</u>			
Bilirubin (Total)-serum Sample: Plain; Method/Technology: Diazo Method, Photometry.	0.87	mg/dl	0.1 - 1.3
Bilirubin (Direct)-serum Sample: Plain; Method / Technology: Diazo Method, Photometry.	0.24	mg/dl	0.0 - 0.3
Indirect Bilirubin - serum Derived	0.63	mg/dl	0.0 - 1.1
SGOT (AST)-serum Sample: Plain; Method / Technology: IFCC without Pyridoxal Phosphate/Kinetic.	* 34.4	IU/L	0 - 31
SGPT (ALT)-serum Sample: Plain; Method / Technolog: IFCC without Pyridoxal Phosphate/Kinetic.	* 44.2	IU/L	0 - 34
Alkaline Phosphatase-serum Sample: Plain; Method/Technology: AMP Buffer/Kinetic.	61.5	U/L	30 - 117
G G T P - serum Sample: plain; Method / Technology: Szaz Method/Photometry.	16.9	U/L	8.0 - 35.0
Protein Total - serum Sample: Plain; Method / Technology: Biuret Method / Photometry	7.7	gm/dl	5.5 - 8.0
Albumin-serum Sample: Plain; Method/Technology: BCG Method, Photometry.	4.5	gm/dl	3.7 - 5.2
Globulin-serum Derived	3.2	gm/dl	2.5 - 3.5
A/G Ratio-serum Derived	1.4		1.2 - 2.0

Technician/Technologist

CLINICAL CORRELATION IS ESSENTIAL FOR FINAL DIAGNOSIS. ALL THE TESTS RESULTS ARE UNEXPECTED PLEASE CONTACT THE LABORATORY. ALL THE CONGENITAL ANOMALIES IN THE FETUS MAY NOT BE DIAGNOSED IN ULTRASONOGRAPHY. THIS REPORT IS NOT VALID FOR MEDICOLEGAL PURPOSE.

Sensee : Bharti Medicare Pvt. Ltd. The Apollo Clinic, C-70, Major Sudesh Kumar Marg, Opp. Madhav Park, Near Main Market, Rajouri Garden, New Delhi-110 027
 Phone : (011) 2591 8222 / 8333 / 8444, 9811061009, E-mail : rajourigarden@theapolloclinic.com, Website : www.apolloclinicrajourigarden.com

MSME UAM NO. : DL11E0021531

DEPARTMENT OF LABORATORY MEDICINE

Name MRS. SIMA NAWAL JAISWAL Age 38 Yrs. Sex Female
 Date 10/09/2022 Home Coll. Dt/Time Ref. No. 20-21/4497
 Refd. by. Reporting Date/Time 10/09/2022 Sri. No. 1030

Blood Urea 13.3 mg/dl 10 - 50

Nature of Sample (LFT): Plain
 Technologies Used :
 BILT - Method / Technology: Diazo Method , End Point.
 BILD - Method / Technology: Diazo Method, End Point.
 SGOT - Method / Technology: IFCC without Pyridoxal Phosphate / Kinetic.
 SGPT - Method / Technology: IFCC without Pyridoxal Phosphate / Kinetic.
 ALKP - Method: AMP Buffer Liquid Photometry/Kinetic.
 GGT - Method / Technology: Glupa -C Method / Kinetic.
 PROT - Method / Technology: Biuret Method / End Point.
 ALB - Method / Technology: BCG Method, Colorimetric Assay.
 GLOB - Method / Technology: Derived Values / Calculated.
 A/ G Ratio - Method / Technology: Derived From The Values Of Albumin And Globulin / Calculated.

Creatinine-serum 0.68 mg/dl 0.5 - 1.3
 Sample: Plain; Technology/Method: Jaffe Kinetic, Photometry.

Uric Acid-serum 5.1 mg/dl 2.3 - 6.0
 Sample: Plain; Method/Technology: Uricase Enzymatic, Photometry.

Sodium (Na+) - serum 138.8 mmol/L 136.0 - 142.0
 ISE

Potassium (K+) - serum 3.9 mmol/L 3.8 - 5.0
 ISE

Chloride (Cl) - serum 98.1 mmol/L 95.0 - 103.0
 ISE

Calcium-serum * 8.8 mg/dl 9.2 - 11.0
 Sample: Plain; Method/Technology: OCPC Method, Photometry.

Phosphorus-serum 2.6 mg/dl 2.3 - 4.7
 Sample: Plain; Method / Technology: Molybdate UV, Photometry.

Albumin-serum 4.5 gm/dl 3.7 - 5.2
 Sample: Plain; Method/Technology: BCG Method, Photometry.

Nature of Sample (KFT): Plain
 Technologies Used :
 B.Urea - Method / Technology : Urease End Point Photometry.
 S. Creat - Method / Technology: Creatinine Jaffe Method, Kinetic, Photometry.

DEPARTMENT OF LABORATORY MEDICINE

Name MRS. SIMA NAWAL JAISWAL Age 38 Yrs. Sex Female
 Date 10/09/2022 Home Coll. Dt/Time Ref. No. 20-21/4497
 Refd. by Reporting Date/Time 10/09/2022 Srl. No. 1030

Uric Acid - Method / Technology: Uricase Colorimetric Test, Photometry.
 S.Electrolytes: Method / Technology: ISE
 Phosphorous:- Method / Technology : Molybdate UV, Photometry.
 S Calcium: OCPC, Endpoint Photometry.
 ALB - Method / Technology: BCG Method, Colorimetric Assay / Photometry.

HbA1C (Glycosylated Haemoglobin) * 7.3 % 4.2 - 6.0
 Boronate affinity assay : EDTA
 Good Control : 6.0-7.0.
 Bad Control : 7.0-8.0.
 Poor Control : >8.

***** End of Report *****

DEPARTMENT OF LABORATORY MEDICINE

Name MRS. SIMA NAWAL JAISWAL Age 38 Yrs. Sex Female
 Date 10/09/2022 Home Coll. Dt/Time Ref. No. 20-21/4497
 Refd. by. Reporting Date/Time 10/09/2022 Srl. No. 1030

SPECIAL TEST REPORT

Test Name	Observed Value	Unit	Bio. Reference Range
Serum FT3	3.3	pmol/l	3.2 - 5.9

Method: Immunofluorescence (Tosoh)

Triiodothyronine T3 is a hormone produced by the thyroid and by conversion of T4 to T3. Free T3 is used in the diagnosis and monitoring of hyperthyroidism. Free T3 assays can differentiate most cases of nonthyroidal illness from TSH dependent hyperthyroidism.

Serum FT4	14.8	pmol/l	10.6 - 21.0
-----------	------	--------	-------------

Method: Immunofluorescence (Tosoh)

FT4 is the active fraction of tetraiodothyronine. FT4 increases in patients with hyperthyroidism, whereas it is decreased in patients of hypothyroidism. Patients on hormone replacement therapy may have an elevated FT4 levels. Values of FT4 may be used in conjunction of TSH levels.

Serum TSH	* 27.7	uIU / ml	0.25 - 5.0
-----------	--------	----------	------------

Rechecked & Verified

Method: Immunofluorescence (Tosoh)

TSH is an early and sensitive indicator of decreased thyroid reserve. This assay helps to diagnose hypothyroidism and hyperthyroidism, monitors T4 replacement or T4 suppressive therapy and quantifies TSH levels in the subnormal range.

***** End of Report *****

Technician / Technologist

CLINICAL CORRELATION IS ESSENTIAL FOR FINAL DIAGNOSIS. Page 7 of 7 TESTS RESULTS ARE UNEXPECTED. PLEASE CONTACT THE LABORATORY.
 ALL THE CONGENITAL ANOMALIES IN THE FETUS MAY NOT BE DIAGNOSED IN ULTRASONOGRAPHY. THIS REPORT IS NOT VALID FOR MEDICOLEGAL PURPOSE.

Reference: Bharti Medicare Pvt. Ltd. The Apollo Clinic, C-70, Major Sudesh Kumar Marg, Opp. Madhav Park, Near Main Market, Rajouri Garden, New Delhi-110 027
 Phone: (011) 2591 8222 / 8333 / 8444, 9811061009, E-mail: rajourigarden@theapolloclinic.com, Website: www.apolloclinicrajourigarden.com

MSME UAM NO. : DL11E0021531

DEPARTMENT OF LABORATORY MEDICINE

Name MRS. SIMA NAWAL JAISWAL Age 38 Yrs. Sex Female
 Date 10/09/2022 Home Coll. Dt/Time Ref. No. 20-21/4497
 Refd. by. Reporting Date/Time 10/09/2022 Srl. No. 1030

URINE EXAMINATION TEST REPORT

Test Name	Observed Value	Unit	Bio. Reference Range
<u>Urine R/M Examination</u>			
Quantity	10	ml.	
Tranparency	Clear		Clear
Urine Specific Gravity Dipstick	1.020		1.005 - 1.030
pH Dipstick / pH paper	6.5		5.5 - 7.5
<u>Chemical Examination</u>			
Protein Dipstick/Heat & acetic acid	Nil		Nil
Sugar Dipstick/Benedicts reagent	(+)		Nil
<u>Microscopic Examination</u>			
Pus Cells	2-4	/HPF	3-4
RBC'S	Nil	/HPF	Nil
Casts	Nil	/LPF	Nil
Crystals	Nil		Nil
Epithelial Cells	1-2	/HPF	1-2
Bacteria	Nil	/HPF	Nil

***** End of Report *****

Patient Name : Mrs.Sima Nawal Jaiswal

Age/Sex : 38 Y/F

Pres Doctor :

Ref.by :

MR No : FRAJ0000

Visit No : FRAJOPV

Bill Date : 09-09-2022

Report Date : 09-09-2022

ULTRASOUND WHOLE ABDOMEN

LIVER: Liver is normal in size with increased parenchymal echogenicity s/o grade I fatty liver. No focal intra-hepatic lesion detected. Intra-hepatic biliary radicals are not dilated. Portal vein is normal in calibre.

GALL BLADDER: Gall bladder shows a calculus measuring 14.5 mm. There is no peri cholecystic edema. Wall thickness appears normal. Common bile duct is normal (not dilated).

PANCREAS: Pancreas appears normal in size and echopattern.

SPLEEN: Spleen appears normal in size and echopattern.

KIDNEYS: Both kidneys are normal in position, size and outline. Right kidney measures ~ 9.8x 3.9 cm. Left kidney measures ~ 10.7x 4.2cm. Cortico-medullary differentiation of both kidneys is maintained. Central sinus echoes are compact. No calculus / hydronephrosis is noted. Visualised parts of retroperitoneum do not show any lymphadenopathy.

URINARY BLADDER: Urinary bladder is well distended and shows clear contents.

UTERUS: Uterus is anteverted and normal in size (7.0 x 4.4 x 3.4 cm). Endometrium is central & appear normal in thickness(4.6 mm). Myometrial echogenicity appears normal.

OVARY: B/L ovaries are normal in size, shape & echopattern. Right ovary measures ~2.3 x 1.7 cm. Left ovary measures ~1.9 x 2.2 cm. Both adnexal regions are normal. No free fluid is seen in cul-de-sac.

**IMPRESSION: - GRADE I FATTY LIVER.
CHOLELITHIASIS.**

To be correlate clinically.

Dr. V K Mutreja
Consultant Radiologist.

Patient Name : Mrs. Sima Nawal Jaiswal

MR No : FRAJ0000

Age/Sex : 38 Y/F

Visit No : FRAJOPV

Pres Doctor :

Bill Date : 10-09-2022

Ref.by :

Report Date : 10-09-2022

X-RAY CHEST P A VIEW

- Both lung fields do not show any active parenchymal lesion.
- Both costophrenic angles are normal.
- B/L hila appear normal in size & density.
- Both domes of diaphragm are normal.
- Cardiac silhouette appears normal.
- Visualised soft tissues and bony cage appear normal.

IMPRESSION:- NORMAL STUDY.

To be correlated clinically.

Dr. V K Mutreja
Consultant Radiologist.

• CLINICAL CORRELATION IS ESSENTIAL FOR FINAL DIAGNOSIS. • IF THE TESTS RESULTS ARE UNEXPECTED PLEASE CONTACT THE LABORATORY.
• ALL THE CONGENITAL ANOMALIES IN THE FETUS MAY NOT BE DIAGNOSED IN ULTRASONOGRAPHY. • THIS REPORT IS NOT VALID FOR MEDICOLEGAL PURPOSE.

Licensee : Bharti Medicare Pvt. Ltd. The Apollo Clinic, C-70, Major Sudesh Kumar Marg, Opp. Madhav Park, Near Main Market, Rajouri Garden, New Delhi-110 027
Phone : (011) 2591 8222 / 8333 / 8444, 9811061009, E-mail : rajourigarden@theapolloclinic.com, Website : www.apolloclinicrajourigarden.com

MSME UAM NO. : DL11E0021531

Ms. SIMA NAWAL JAISWAL

I.D. : 98

AGE/SEX : 38/F

RECORDED : 10-9-2022 11:39

APOLLO CLINIC

SUPINE
PRETEST

RATE : 102 BPM
B.P. : 120/80 mmHg

ST @ 10mm/mV
80ms PostU

RAW ECG

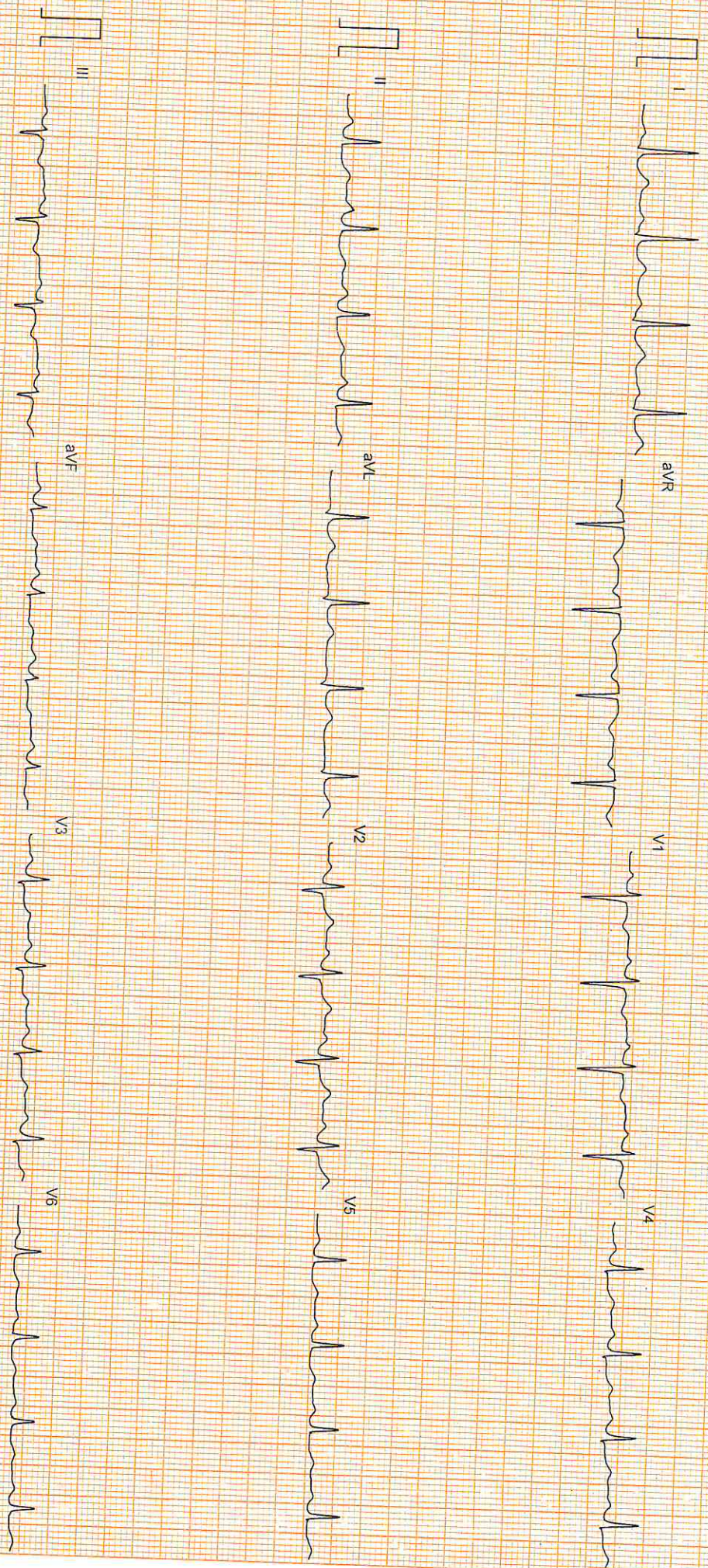

Ms. SIMA NAWAL JAISWAL

I.D. : 98

AGE/SEX : 38/F

RECORDED : 10-9-2022 11:39

RATE : 121 BPM

B.P. : 120/80 mmHg

APOLLO CLINIC

SUPINE
PRETEST

ST @ 10mm/mV
80ms PostJ

RAW E.C.G

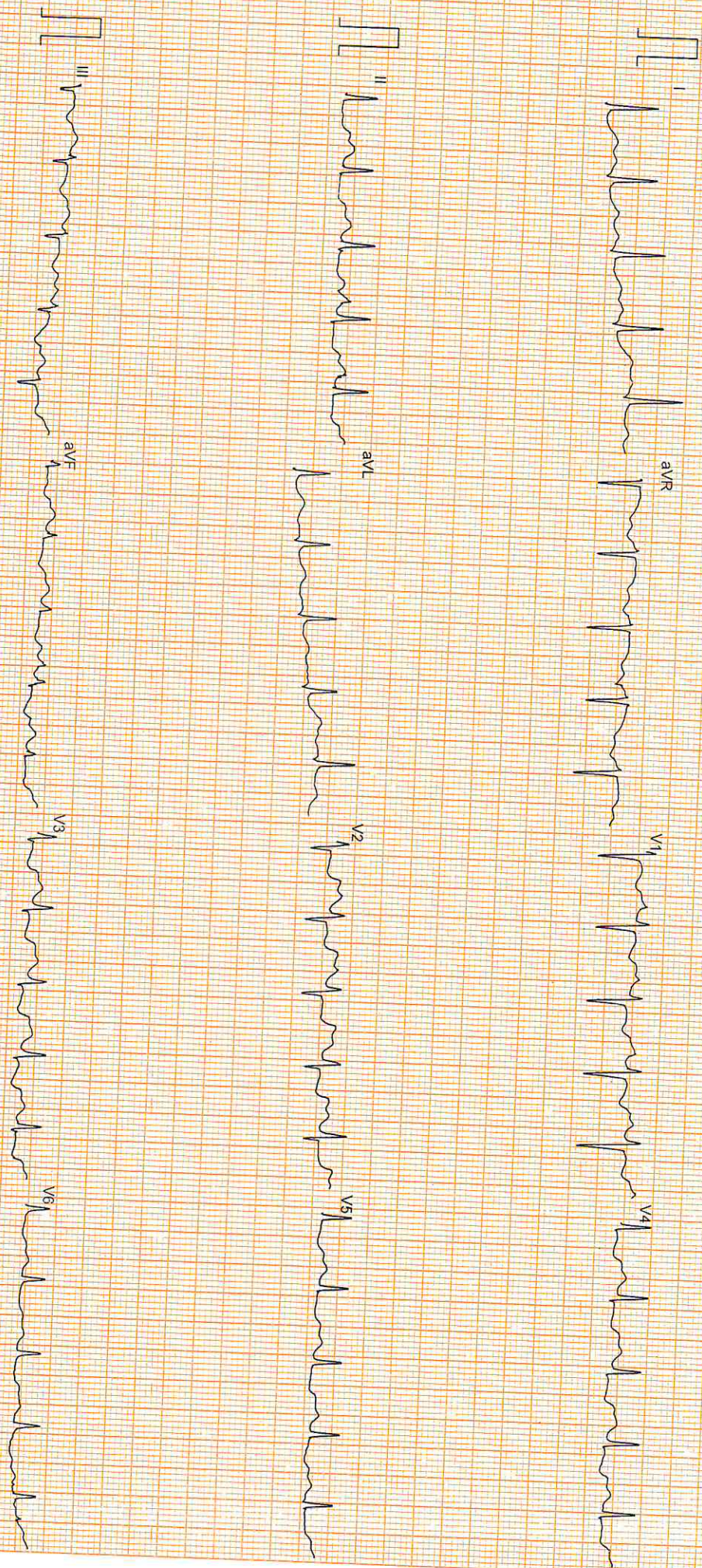

Ms. SIMA NAWAL JAISWAL

I.D. : 98

AGE/SEX : 38/F

RECORDED : 10-9-2022 11:39

APOLLO CLINIC

BRUCE
EXERCISE 1

PHASE TIME : 2:00

STAGE TIME : 2:00

ST @ 10mm/mV
80ms PostJ

SPEED : 2.7 Km./Hr.

GRADE : 10.0 %

LINKED MEDIAN

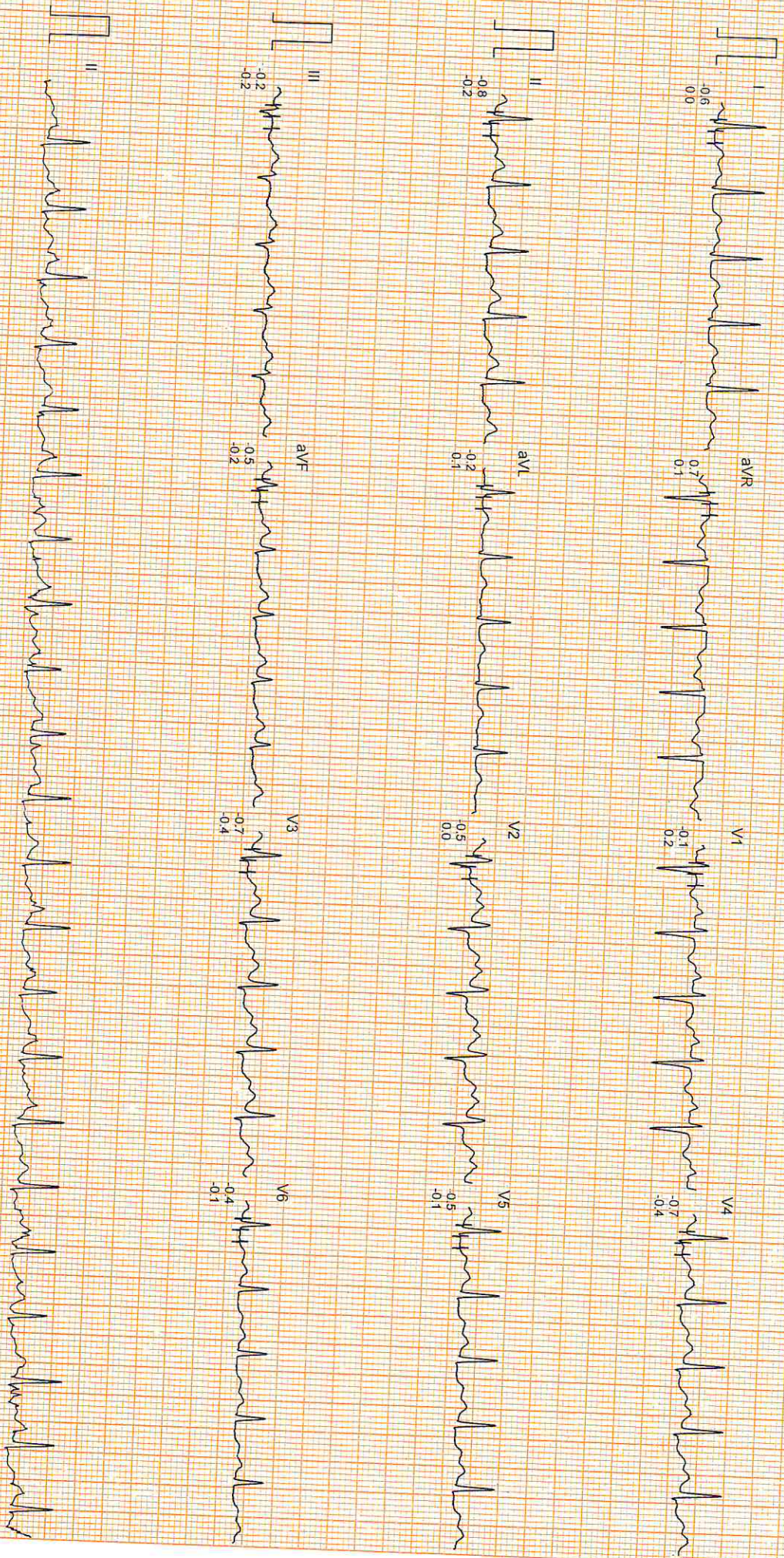

APOLLO CLINIC

Ms. SIMA NAWAL JAISWAL
I.D. : 98
AGE/SEX : 38/F
RECORDED : 10-9-2022 11:39

RATE : 156 BPM
B.P. : 140/80 mmHg

BRUCE
PEAK EXER
PHASE TIME : 4:17
STAGE TIME : 1:30

ST @ 10mm/mV
80ms PostJ
SPEED : 4.0 Km./Hr.
GRADE : 12.0 %

LINKED MEDIAN

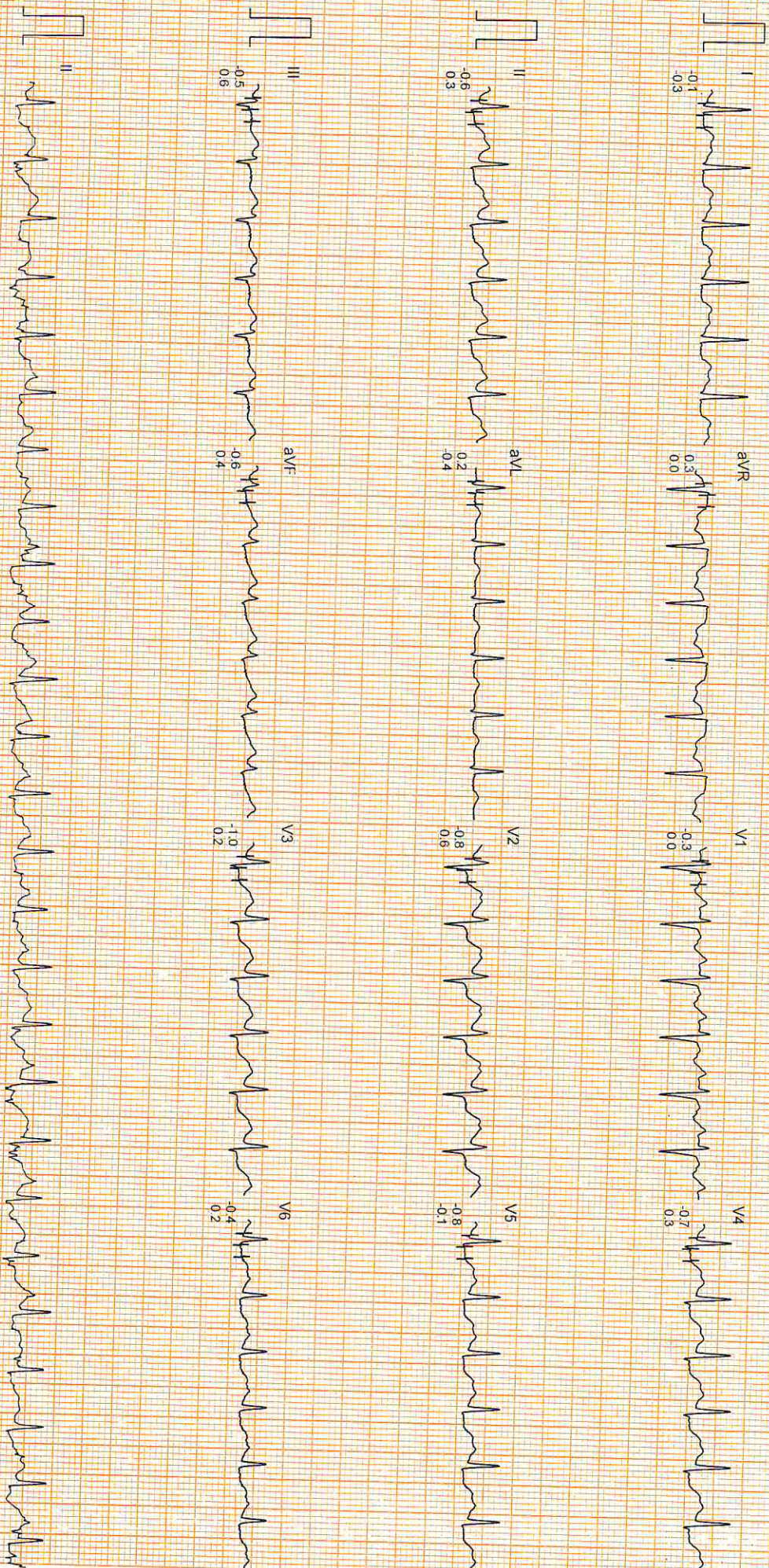

Ms. SIMMA NAWAL JAISWAL

I.D. : 98

AGE/SEX : 38/F

RECORDED : 10-9-2022 11:39

RATE : 116 BPM

B.P. : 130/80 mmHg

APOLLO CLINIC

BRUCE

RECOVERY

PHASE TIME : 0:59

ST @ 10mm/mV

80ms PostJ

SPEED : 0.0 Km./Hr.

GRADE : 0.0 %

LINKED MEDIAN

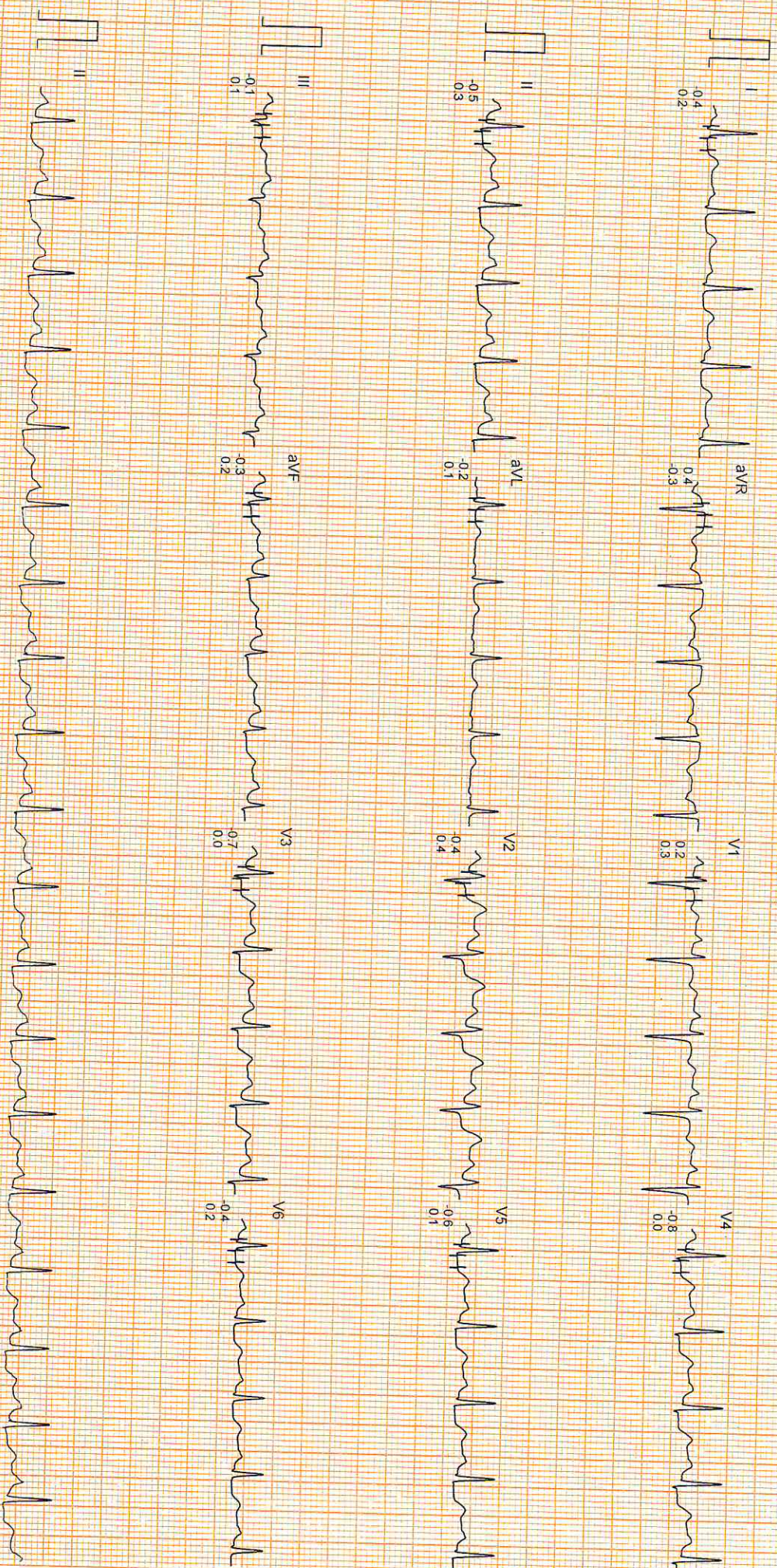

APOLLO CLINIC

Ms. SIMA NAWAL JAISWAL
I.D. : 98
AGE/SEX : 38/F
RECORDED : 10-9-2022 11:39

RATE : 112 EPM
B.P. : 120/80 mmHg

BRUCE
RECOVERY
PHASE TIME : 1:59

ST @ 10mm/mV
80ms PostJ
SPEED : 0.0 Km./Hr.
GRADE : 0.0 %

LINKED MEDIAN

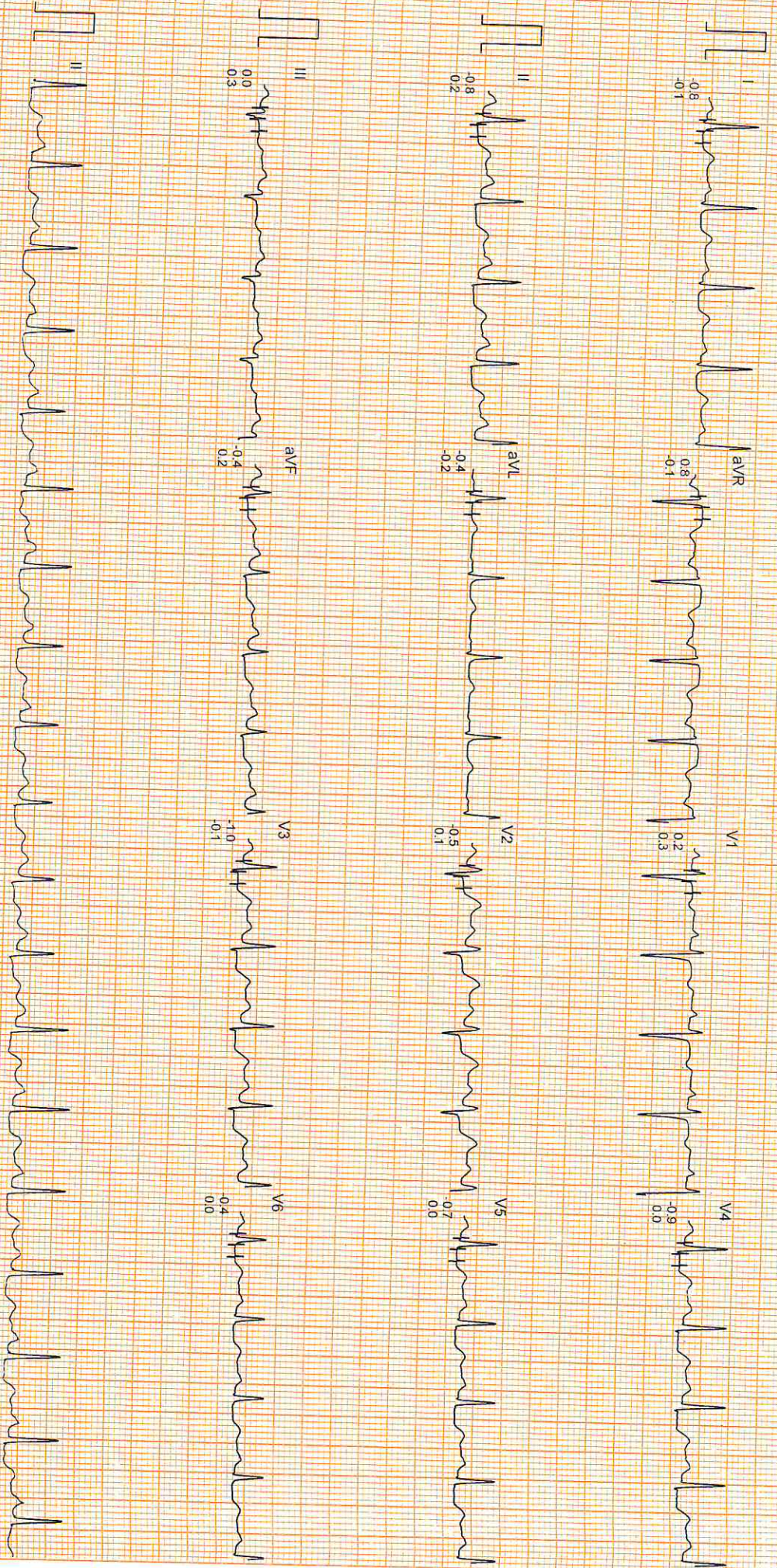

ABOLTO CLINIC C-20 RAJOURI GARDEN BH-52918555
SIMA NAWAL JAISWAL 38 YRS F CHEST PA 10-26b-55 15:13 PM

R

