

CARDIART

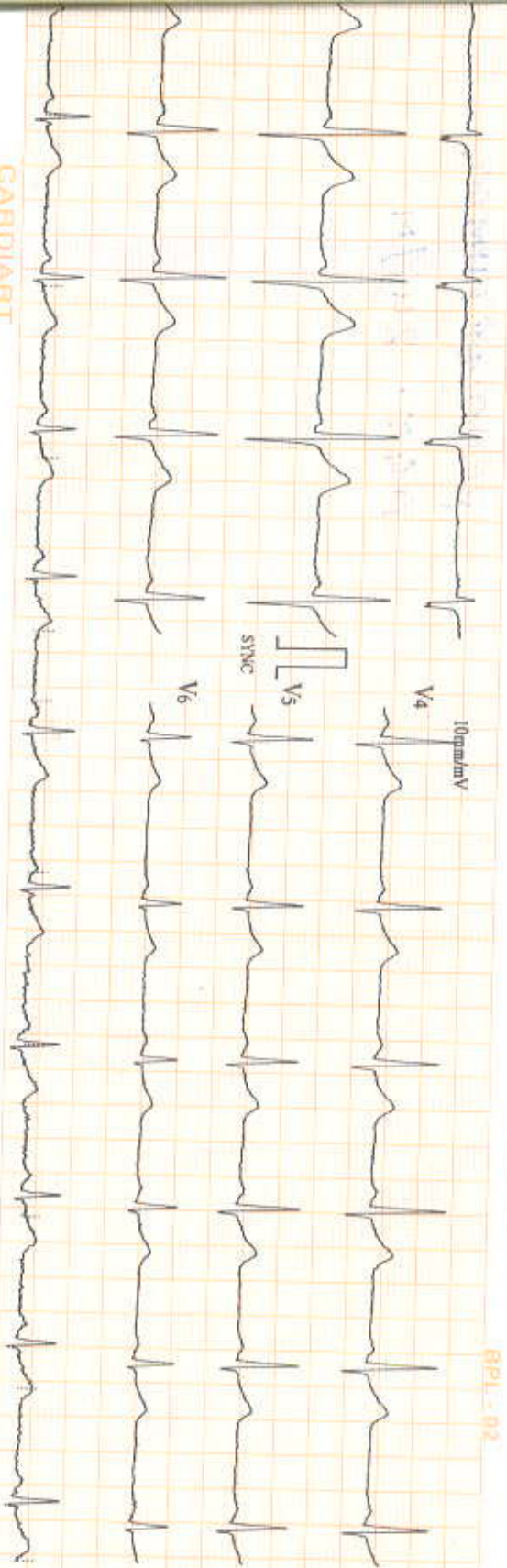

RPL - 02

ID : 2021

Name: *Radheep*

Sex : \_\_\_\_\_

Age : \_\_\_\_\_

HR : 66  
 R-R : 902  
 P-R : 126  
 QRS : 89  
 QT/QTc : 371/390  
 P/QRS/T : 21/21/14  
 RV5/SV1 : 0.86/0.046  
 RV5+SV1 : 1.320

----- Sinus Rhythm  
 ----- Mild Left Axis D

Unconfirmed Report Verified by:

**PARK HOSPITAL**  
**J BLOCK SEC-10, FARIDABAD**  
 437468/MR.PRADEEP KUMAR  
 34 Yrs/Male  
 75 Kg/171 Cms  
 Date: 10-Sep-2022 12:49:01 PM

**HR: 86 bpm**  
**METS: 1.0**  
**BP: 120/80**

**MPHR: 46% of 186**  
**Speed: 0.0 mph**  
**Grade: 0.0%**

**Ex Time 00:00**  
**BLC : On**  
**Notch : On**

**ExStrt**  
**10.0 mm/mV**  
**25 mm/Sec.**



**12 Lead + Comparison**

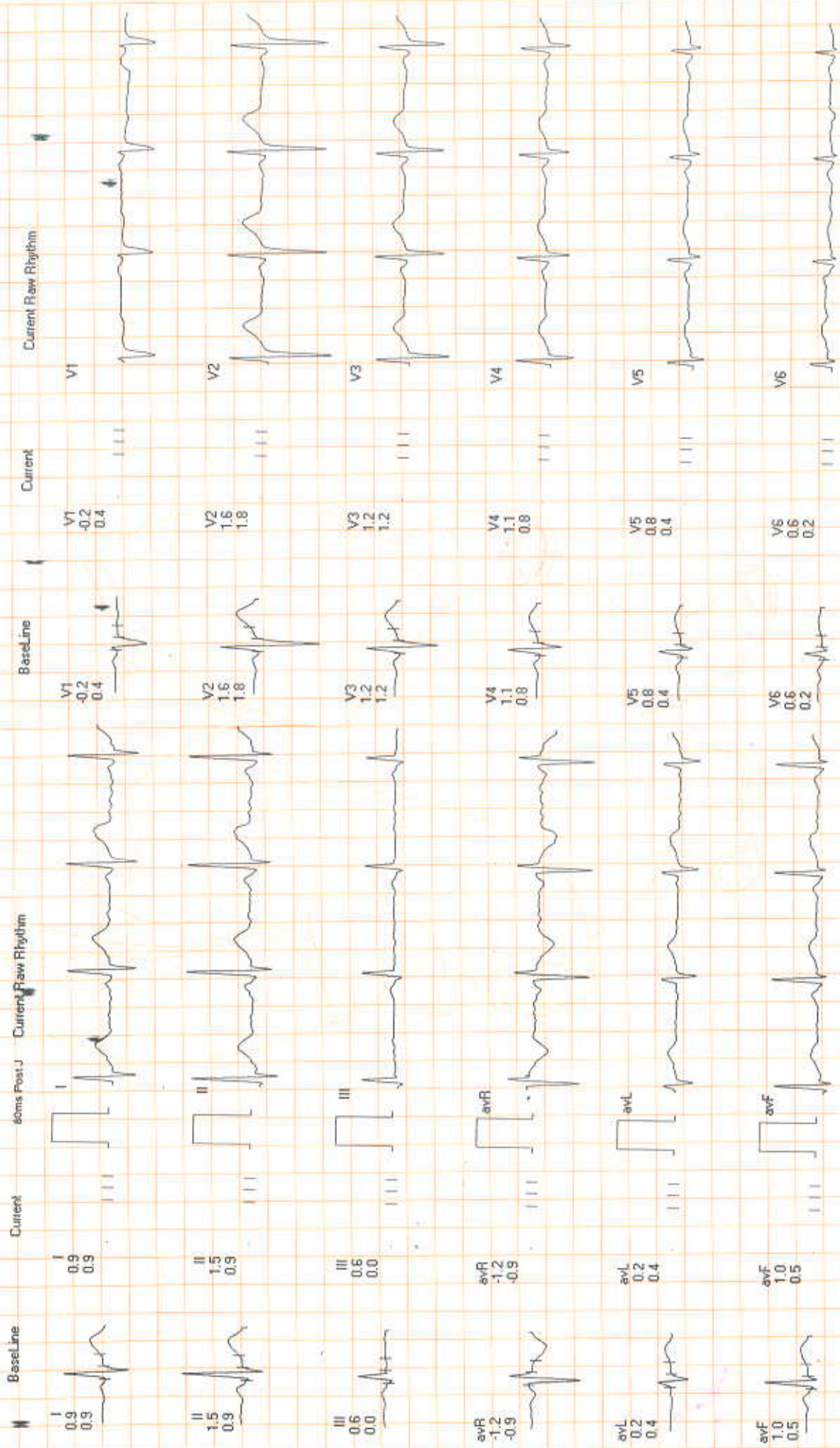



## ECHO REPORT

Patient: MR. PRADEEP KUMAR Age: 34 Sex:  Male  Female

IPD No: CR 437468 Date: 10/9/22

DR. RAKESH ARORA

60%

Left Atrial Size: Normal Pulmonary Value: N Pulm

Right Atrial Size: N Tricuspid valve: N

Left Ventricular Wall Motion: NO RWMA (Regional wall motion abnormality) at rest

Valvular Stenosis/Regurgitation: N Significant Valvular stenosis / Regurgitation

### SUMMARY

Left ventricular chambers of N size and shape NO dilatation or hypertrophy.

Left ventricular wall motion: NO RWMA (Regional wall motion abnormality) at rest

Valvular disease: NO Cloth / Vegetation / pericardial effusion

Systolic function: - 60%

Valvular Stenosis/Regurgitation: NO Significant Valvular stenosis / Regurgitation

Overall Impression: 60%  
WHL

Signature :  
Time :



Patient Name	: Mr.PRADEEP KUMAR	IP/OP No	:
Age/ Sex	: 34 Years Male	Req No	: 437468
Unit name	: Dr.CONULTANT	Report Date/Time	: 10/09/2022
Consultant Nm	: CONSULTANT	Patient's Phone	: 0
Reqdt/Reqtm	: 10/09/2022	Payer Name	: MEDIWHEEL

## ULTRA SOUND TEST REPORT

### USG WHOLE ABDOMEN

**LIVER** : The liver is normal in size, shape and echotexture.No evidence of any focal lesion. IHBR is NOT dilated Portal vein is normal.

**GALL BLADDER** :The gall bladder is well distended.No evidence any calculus or mass seen. GB wall thickness with in normal limits. No evidence of pericholecystic fluid is seen.

**BILE DUCT** :The common bile duct is normal in caliber.

**SPLEEN** :The spleen is normal in size and shape. Its echotexture is homogeneous.No evidence of focal lesion is noted Splenic vein is normal.

**PANCREAS** :The pancreas is normal in size, shape, contours and echotexture.

#### **BILATERAL KIDNEYS** :

- **Right kidney is not visualized in right iliac fossa, however is seen in hypogastrium region slightly on right side.**
- The bilateral kidneys are normal in size and echotexture. Cortico-medullary differentiation is maintained. There is no evidence of obvious calculus or hydronephrosis seen.

**URINARY BLADDER** :The urinary bladder is well distended.Wall thickness within normal limits.No evidence of calculus is seen.No evidence of mass or diverticulum is noted.

**PROSTATE**: Prostate appears normal in size, shape and echotexture.

No free fluid is seen in peritoneal cavity.

No evidence of obvious retroperitoneal or mesentric lymphadenopathy is seen.

#### **IMPRESSION: - USG WHOLE ABDOMEN REVEALS:-**

- **Ectopic right kidney.**

**TO BE CORRELATED CLINICALLY.**

  
 DR. BINOD K.R. CHAUDHARY  
 MBBB,MD  
 CONSULTANT RADIOLOGIST

(This is only professional opinion and not the diagnosis, Please correlate clinically)

J-Block, Sector-10, Near Court, Faridabad - 121004, Haryana

Tel.: 0129-4200000 E-mail : parkfaridabad@gmail.com

**PARK GROUP OF HOSPITALS** : West Delhi • South Delhi • Gurgaon • Karnal • Panipat • Hodal • Ambala • Behror



Patient Name	: Mr.PRADEEP KUMAR	IP/OP No	:	
Age/ Sex	: 34 Years Male	Req No	:	437468
Unit name	: Dr.CONULTANT	Report Date/Time	:	10/09/2022
Consultant Nm	: CONSULTANT	Patient's Phone	:	0
Reqdt/Reqtm	: 10/09/2022	Payer Name	:	MEDIWHEEL

## X-RAY TEST REPORT

### X-RAY CHEST P.A. VIEW

#### FINDINGS:-

Bilateral lung fields are clear.  
Mediastinum is central.  
Bilateral hila are normal.  
Bilateral costophrenic angles are clear.  
Heart size is within normal limits.  
Bony thoracic cage appears normal.  
Soft tissue shadows appears normal.

**IMPRESSION: X-RAY CHEST REVEALS NO OBVIOUS ABNORMALITY.**

**TO BE CORRELATED CLINICALLY.**

DR. BINOD KR. CHAUDHARY  
MBBS,MD  
CONSULTANT RADIOLOGIST

(This is only professional opinion and not the diagnosis, Please correlate clinically)

J-Block, Sector-10, Near Court, Faridabad - 121004, Haryana

Tel.: 0129-4200000 E-mail : parkfaridabad@gmail.com



Patient Name	: Mrs.PRIYA GUPTA	IP/OP No	:	
Age/ Sex	: 33 Years Female	Req No	:	437448
Unit name	: Dr.CONULTANT	Report Date/Time	:	10/09/2022
Consultant Nm	: CONSULTANT	Patient's Phone	:	0
Reqdt/Reqtm	: 10/09/2022	Payer Name	:	MEDIWHEEL

## X-RAY TEST REPORT

### X-RAY CHEST P.A. VIEW

#### FINDINGS:-

Bilateral lung fields are clear.  
Mediastinum is central.  
Bilateral hila are normal.  
Bilateral costophrenic angles are clear.  
Heart size is within normal limits.  
Bony thoracic cage appears normal.  
Soft tissue shadows appears normal.

**IMPRESSION: X-RAY CHEST REVEALS NO OBVIOUS ABNORMALITY.  
TO BE CORRELATED CLINICALLY.**

DR. BINOD KR. CHAUDHARY  
MBBS,MD  
CONSULTANT RADIOLOGIST

(This is only professional opinion and not the diagnosis, Please correlate clinically)

J-Block, Sector-10, Near Court, Faridabad - 121004, Haryana

Tel.: 0129-4200000 E-mail : parkfaridabad@gmail.com

**PARK GROUP OF HOSPITALS :** West Delhi • South Delhi • Gurgaon • Karnal • Panipat • Hodal • Ambala • Behror



Name	: Mr.PRADEEP KUMAR	Requisition No.	: 437468
Age / Gender	: 34 Years Male	UHID Number	:
Referred By	: CONSULTANT	Reporting Date	: 12-Sep-2022 11:26:54AM
Station	: Direct	Payer Name	: MEDIWHEEL
Date of Collection	: 10-SEP-22 11:11	Ward	:

**LAB SERVICES - HAEMATOLOGY  
TEST REPORT**

**GLYCOSYLATED HAEMOGLOBIN**

Test	Results	Units	Reference Interval
HbA1C	5.8	%	< -- 6.0

RANGE FOR HBA1C  
Non Diabetic:4.2-6.2  
Good Control: 6.2-8.0  
Fair Control:8.0-9.0  
Action Suggested: > 9.0

-----End of Report-----

OUT SOURCE  
PARK HOSPITAL  
GGN

  
Dr.VAISHALI YADAV  
Pathologist

Lab Incharge

Page 1 of 1

MICROBIOLOGIST

SAHDEV

H= High L=Low P=Panic

(This is only professional opinion and not the diagnosis, Please correlate clinically)

J-Block, Sector-10, Near Court, Faridabad - 121004, Haryana

Tel.: 0129-4200000 E-mail : parkfaridabad@gmail.com

PARK GROUP OF HOSPITALS : West Delhi • South Delhi • Gurgaon • Karnal • Panipat • Hodal • Ambala • Behror

the health care providers

the health care providers



Name	: Mr.PRADEEP KUMAR	Requisition No.	: 437468
Age / Gender	: 34 Years Male	UHID Number	:
Referred By	: CONSULTANT	Reporting Date	: 12-Sep-2022 11:27:15AM
Station	: Direct	Payer Name	: MEDIWHEEL
Date of Collection	: 10-SEP-22 11:11	Ward	:

LAB SERVICES - SEROLOGY IMMUNOLOGY  
-TEST REPORT

PSA - TOTAL (PROSTATIC SPECIFIC ANTIGEN) - CANCER MARKER

Test	Results	Units	Reference Interval
PSA - TOTAL (PROSTATIC SPEC	0.74	ng/mL	0 -- 4

-----End of Report-----

OUT SOURCE  
PARK HOSPITAL  
GGN

Dr.VAISHALI YADAV  
Pathologist

Lab Incharge

Page 1 of 1

MICROBIOLOGIST

SAHDEV

H= High L=Low P=Panic.

(This is only professional opinion and not the diagnosis, Please correlate clinically)

J-Block, Sector-10, Near Court, Faridabad - 121004, Haryana  
Tel.: 0129-4200000 E-mail : parkfaridabad@gmail.com

PARK GROUP OF HOSPITALS : West Delhi • South Delhi • Gurgaon • Karnal • Panipat • Hodal • Ambala • Behror

the health care providers

the health care providers





Name	: Mr.PRADEEP KUMAR	Requisition No.	: 437468
Age / Gender	: 34 Years Male	UHID Number	:
Referred By	: CONSULTANT	Reporting Date	: 10-Sep-2022 01:41:05PM
Station	: Direct	Payer Name	: MEDIWHEEL
Date of Collection	: 10-SEP-22 11:11	Ward	:

**LAB SERVICES - HAEMATOLOGY  
TEST REPORT**

CBC

Test	Results	Units	Reference Interval
HAEMOGLOBIN	15.0	gm/dl	13 -- 18
PCV	47.4	%	40 -- 50
TOTAL RBC COUNT	5.28	Millions/cumm	3.5 -- 5.5
MCV	89.8	fl	76 -- 90
MCH	28.4	pg	27 -- 32
MCHC	31.6	gm/dl	30 -- 32
RDW	12.3	%	11 -- 14
TLC..	5120	cell/cumm	4000 -- 11000
NEUTROPHILS	55	%	40 -- 75
LYMPHOCYTES	33	%	20 -- 45
MONOCYTES	09	%	2 -- 10
EOSINOPHIL	03	%	1 -- 4
BASOPHIL	00	%	0 -- 1.
PLATELET COUNT	1.60	lac/cmm	1.5 -- 4.5

-----End of Report-----

Dr.VAISHALI YADAV

Pathologist

Lab Incharge

Page 1 of 1

MICROBIOLOGIST

 SAMAY

H= High L=Low P=Panic

(This is only professional opinion and not the diagnosis, Please correlate clinically)

J-Block, Sector-10, Near Court, Faridabad - 121004, Haryana

Tel.: 0129-4200000 E-mail : parkfaridabad@gmail.com

**PARK GROUP OF HOSPITALS :** West Delhi • South Delhi • Gurgaon • Karnal • Panipat • Hodal • Ambala • Behror

the **health** care providers

the **health** care providers



Name	: Mr.PRADEEP KUMAR	Requisition No.	: 437468
Age / Gender	: 34 Years Male	UHID Number	:
Referred By	: CONSULTANT	Reporting Date	: 10-Sep-2022 03:52:25PM
Station	: Direct	Payer Name	: MEDIWHEEL
Date of Collection	: 10-SEP-22 11:11	Ward	:

**LAB SERVICES - BIOCHEMISTRY  
TEST REPORT**

**KFT (RENAL PROFILE)**

Test	Results	Units	Reference Interval
BLOOD UREA	36.0	mg/dl	10 -- 50
Creatinine.	1.0	mg/dl	0.4 -- 1.3
SERUM URIC ACID	6.2	mg/dl	3.5 -- 7
SERUM SODIUM	133.0	mmol/l	130 -- 148
S.POTASSIUM	3.6	mmol/l	3.4 -- 5.6
SERUM CHLORIDE	103.0	mmol/L	96 -- 106

-----End of Report-----

Dr.VAISHALI YADAV

Pathologist

Lab Incharge

Page 1 of 1

MICROBIOLOGIST

SAMAY

H= High L=Low P=Panic

(This is only professional opinion and not the diagnosis, Please correlate clinically)

J-Block, Sector-10, Near Court, Faridabad - 121004, Haryana

Tel.: 0129-4200000 E-mail: parkfaridabad@gmail.com

**PARK GROUP OF HOSPITALS : West Delhi • South Delhi • Gurgaon • Karnal • Panipat • Hodal • Ambala • Behror**

the **health** care providers

the **health** care providers



Name	: Mr.PRADEEP KUMAR	Requisition No.	: 437468
Age / Gender	: 34 Years Male	UHID Number	:
Referred By	: CONSULTANT	Reporting Date	: 10-Sep-2022 03:52:57PM
Station	: Direct	Payer Name	: MEDIWHEEL
Date of Collection	: 10-SEP-22 11:11	Ward	:

**LAB SERVICES - HAEMATOLOGY  
TEST REPORT**

**LFT (LIVER FUNCTION TEST)**

Test	Results	Units	Reference Interval
BILIRUBIN TOTAL	1.2	mg/dl	0.2 -- 1.2
BILIRUBIN DIRECT	0.5	mg/dl	0 -- 0.3
BILIRUBIN INDIRECT	0.7	mg/dl	0 -- 0.9
S.G.O.T	32.0	IU/L	0 -- 40
S.G.P.T	62.0	IU/L	0 -- 40
Alkaline Phosphatase	54.0	U/L	53 -- 128
Total Protein	7.0	gm/dL	6.4 -- 8.3
ALBUMIN	4.0	gm/dl	3.5 -- 5.2
GLOBULIN	3.0	gm/dl	1.5 -- 3.6
A/G Ratio	1.3		0.9 -- 2.0

-----End of Report-----

*Dr. VAISHALI YADAV*  
Pathologist

Lab Incharge

Page 1 of 1

MICROBIOLOGIST

SAMAY

H= High L=Low P=Panic

(This is only professional opinion and not the diagnosis, Please correlate clinically)

J-Block, Sector-10, Near Court, Faridabad - 121004, Haryana

Tel.: 0129-4200000 E-mail : parkfaridabad@gmail.com

**PARK GROUP OF HOSPITALS** : West Delhi • South Delhi • Gurgaon • Karnal • Panipat • Hodal • Ambala • Behror

the **health** care providers

the **health** care providers



Name	: Mr.PRADEEP KUMAR	Requisition No.	: 437468
Age / Gender	: 34 Years Male	UHID Number	:
Referred By	: CONSULTANT	Reporting Date	: 10-Sep-2022 03:53:54PM
Station	: Direct	Payer Name	: MEDIWHEEL
Date of Collection	: 10-SEP-22 11:11	Ward	:

LAB SERVICES - BIOCHEMISTRY  
TEST REPORT

LIPID PROFILE

Test	Results	Units	Reference Interval
CHOLESTRÖL	162.82	mg/dl	120 -- 200
TRIGLYCERIDES	177.53	mg/dl	30 -- 160
HDL-CHOL.	48.393	mg/dl	35.5 -- 80.0
VLDL-CHOL	35.51	mg/dl	10 -- 40
LDL - CHOLESTEROL	78.38	mg/dl	0 -- 130
Total Cholesterol/HDL Ratio	1.68		0-- -- 4.5

-----End of Report-----

  
Dr.VAISHALI YADAV

Pathologist

Lab Incharge

Page 1 of 1

MICROBIOLOGIST

 SAMAY

H= High L=Low P=Panic

(This is only professional opinion and not the diagnosis, Please correlate clinically)

J-Block, Sector-10, Near Court, Faridabad - 121004, Haryana

Tel.: 0129-4200000 E-mail : parkfaridabad@gmail.com

PARK GROUP OF HOSPITALS : West Delhi • South Delhi • Gurgaon • Karnal • Panipat • Hodal • Ambala • Behror

the health care providers

the health care providers



Name	: Mr.PRADEEP KUMAR	Requisition No.	: 437468
Age / Gender	: 34 Years Male	UHID Number	:
Referred By	: CONSULTANT	Reporting Date	: 10-Sep-2022 03:56:06PM
Station	: Direct	Payer Name	: MEDIWHEEL
Date of Collection	: 10-SEP-22 11:11	Ward	:

**LAB SERVICES - HAEMATOLOGY  
TEST REPORT**

**BLOOD GROUPING AND RH FACTOR**

Test	Results	Units	Reference Interval
BLOOD GROUP ABO Rh	" A " POSITIVE		--

-----End of Report-----

Dr.VAISHALI YADAV

Pathologist

Lab Incharge

Page 1 of 1

MICROBIOLOGIST

SAMAY

H= High L=Low P=Panic

(This is only professional opinion and not the diagnosis, Please correlate clinically)

J-Block, Sector-10, Near Court, Faridabad - 121004, Haryana

Tel.: 0129-4200000 E-mail : parkfaridabad@gmail.com

**PARK GROUP OF HOSPITALS : West Delhi • South Delhi • Gurgaon • Karnal • Panipat • Hodal • Ambala • Behror**

the **health** care providers

the **health** care providers



Name	: Mr.PRADEEP KUMAR	Requisition No.	: 437468
Age / Gender	: 34 Years Male	UHID Number	:
Referred By	: CONSULTANT	Reporting Date	: 10-Sep-2022 03:55:14PM
Station	: Direct	Payer Name	: MEDIWHEEL
Date of Collection	: 10-SEP-22 11:11	Ward	:

**LAB SERVICES - BIOCHEMISTRY  
TEST REPORT**

**BLOOD SUGAR FASTING**

Test	Results	Units	Reference Interval
BLOOD SUGAR FASTING	106.95	mg/dl	70 -- 110

-----End of Report-----

Dr.VAISHALI YADAV

Pathologist

Lab Incharge

Page 1 of 1

MICROBIOLOGIST

SAMAY

H= High L=Low P=Panic

(This is only professional opinion and not the diagnosis, Please correlate clinically)

J-Block, Sector-10, Near Court, Faridabad - 121004, Haryana

Tel.: 0129-4200000 E-mail : parkfaridabad@gmail.com

**PARK GROUP OF HOSPITALS :** West Delhi • South Delhi • Gurgaon • Karnal • Panipat • Hodal • Ambala • Behror

the **health** care providers

the **health** care providers