

Date
ID
Name
Sex
Age
Mei

25mm/s 10mm/mV

V4

V5

V6

25mm/s 10mm/mV

V1

V2

V3

AC50Hz + EMG25Hz + DFT

AC50Hz + EMG25Hz + DFT

<<Conclusion>>

Normal Sinus Rhythm

Cardiac electric axis normal

Date : 2023-11-25 10:14:58

ID : 0000004

Name : Koishme

Sex : 281F

Age :

Weight:

Koishme
32M



<<Report need physician confirm>>

DR. PRANAV PATE

M.D. PHYSICIAN

G-7102

FELLOWSHIP

MEDICAL EMERGENCY

• COL



FITNESS CERTIFICATE

C
A
N
D
I
D
A
T
E

Name : Kaishma
 Date of Birth : 12/07/1995 Age 28 Blood Group: B + ve
 Sex : Male Female Marital Status: Married Unmarried
 Address :
 Any allergy / Disability / Pre-existing disease: NO
 Date: 25/11/23

C
L
I
N
I
C
A
L
F
I
N
D
I
N
G
S

Height <u>150</u> Cms.	Weight <u>59</u> Kgs.	Near Vision: L.E. <u>6/18</u> R.E. <u>6/18</u>	Hearing Left Ear: <u>(N)</u>
		Distant Vision: L.E. <u>6/18</u> R.E. <u>6/18</u>	Right Ear: <u>(N)</u>
		Colour Vision: <u>(N)</u>	

BP: 110/70 mmHg Pulse Rate: 48/min Resp. Rate: 18/min

CVS: S1 S2 (N) AS: AEBE clear Abdomen: soft

Any other Findings: NO

C
E
R
T
I
F
I
C
A
T
E

I Dr. Pramanv Patel
 hereby certify that I have examined Mr/Ms. Kaishma
 on 25/11/23 and find him (FIT) ~~UNFIT~~ for employment.
 Remarks if unfit: _____

DR. PRAMANV PATEL
 M.D. PHYSICIAN
 G-71382
 FELLOWSHIP IN EMERGENCY

Kaishma
 Signature of Candidate

CHHANI MULTISPECIALITY HOSPITAL SURAT
 Address / Tel No.

D
E
C
L
A
R
A
T
I
O
N

I declare that the above information is true and correct to the best of my knowledge and I am not suffering from any disease / illness, the presence of which I have not revealed. I fully understand that any misrepresentation of this declaration could lead to the termination of my offer / appointment. In case of any discrepancy arising out of my declaration, I will undergo the medical check-up by the company's suggested doctor and their findings will be fully binding on me and action thereon towards my employment will be accepted by me.

Signature of Candidate: Kaishma
 Date: 25/11/23



भारत सरकार
Government of India



कृष्णा
Krishna
जन्म तिथि / DOB : 12/07/1995
महिला / Female



5905 3345 8854

आधार - आम आदमी का अधिकार

x

Kaishna





NAME: MRS. KRISHNA

AGE: 28/FEMALE

DATE: 25/11/2023

USG FOR ABDOMEN

LIVER:

The echogenicity of the liver is normal.
There is no focal liver lesion.
There are no dilated intrahepatic biliary radicles.

GALL BLADDER:

Appears to be distended and shows no calculus or polyp in the lumen.
Wall thickness is normal.

SPLEEN:

The echogenicity of the spleen is normal.
There is no focal splenic lesion.

PANCREAS:

The echogenicity appears to be normal.
There is no free fluid in the abdomen.
There are no enlarged retroperitoneal lymphnodes.

KIDNEY:

The kidneys are normal in position, size, shape and outline.
The parenchyma is normal. Right kidney measure 95*35 cm.
Left kidney measure 92*38 cm.

BLADDER:

Bladder is well distended and shows normal wall thickness. No evidence of intraluminal mass or calculi.

UTERUS : Normal in size ,contour, and echotexture.

Both ovaries appears normal in size and echotexture. No adnexal mass lesions.

There is no evidence of ascites.

No evidence of any gross bowel mass seen.

No evidence of any aorto-caval or mesenteric root lymphadenopathy.

Appendix cannot be imaged.No mass or collection in right iliac fossa.

DR. PRANAV PATEL
MULTISPECIALTY
PHYSICIAN
G-71382
VADODRA



232 KRISHNA
28 Yrs/ F Kg / Ht- cms Ref. No.:

Date: 25-11-2023 Ref By:
Time: 11:41 AM Protocol: Bruce

Summary

History:
Medication:

Stage	Stg Time min sec	Speed km/h	Grade %	METs	HR bpm	BP mmHg	RPP	PVCs
Pre Ex				1	117	120/80	140	
Supine				1	119	120/80	143	
Standing				1	115	120/80	138	
Hyp Vent				1	108	120/80	130	
S1	03:00	2.7	10.0	4.8	166	120/80	199	1
S2	03:00	4.0	12.0	6.9	185	130/90	240	5
Peak Ex	01:01	5.4	14.0	9.5	190	140/100	266	8
Post Ex 1	02:00			1	118	135/90	159	8
Post Ex 2	00:52			1	116	125/80	145	8
Finish				1	116	125/80	145	8

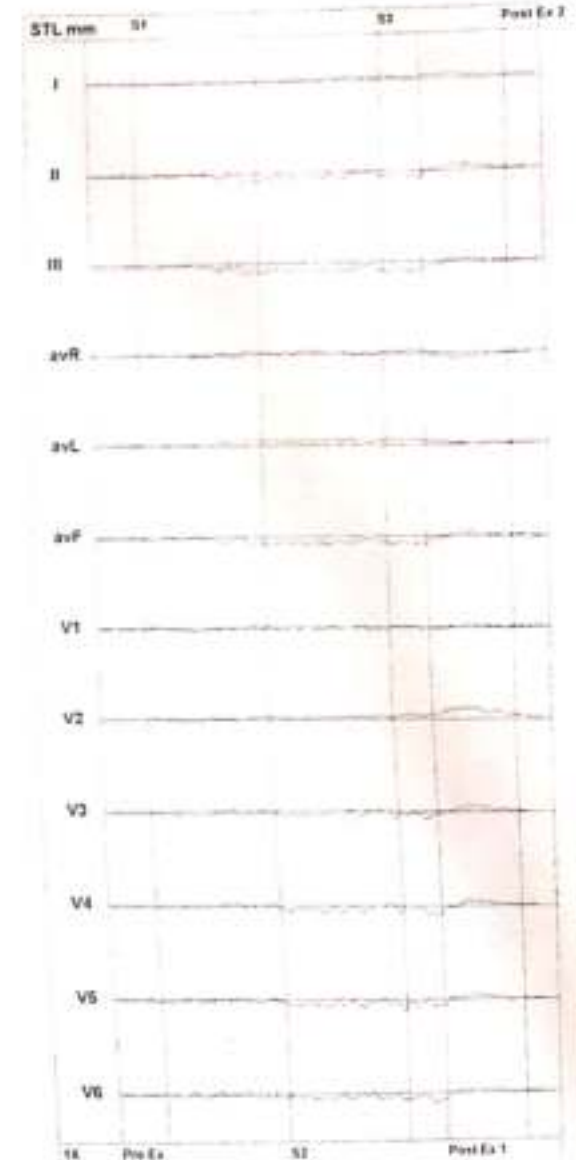

Findings: Exercise Time : 07:01 mins
 Max HR attained : 190 bpm 98 % of Target 192 bpm
 Max BP : 140/100mmHg
 Max Workload attained : 9.5 METs (Good Effort Tolerance)
 Reason for Test Termination: Patient Completed Test

No significant ST segment changes noted during exercise or recovery stages.
 No Angina / Arrhythmia / S3 / Murmur
 Final Impression : Test is negative for inducible ischaemia

DR. PRAKASH PATEL
 M.D. PHYSICIAN
 G-71382
 FELLOW
 CC



232 KRISHNA
28 Yrs/F Kg / Ht cms Ref.No.:
Date: 25-11-2023 Time: 11:41 AM

Speed: -- kmh Hr: 110 Target Hr: 61 % of 192 Filter: 0.1 - 100 Hz Gain: 10 mm/mV
Grade: -- % Mets: 1 Ex Time: -- min:sec BLC: On Sweep: 25 mm/S
Protocol: Bruce BP: 120/80 mmHg Curr Time: 00:08 Notch: On Median Sweep: 25 mm/S

Linked Medians
Pre Ex

Post J: 67 mS

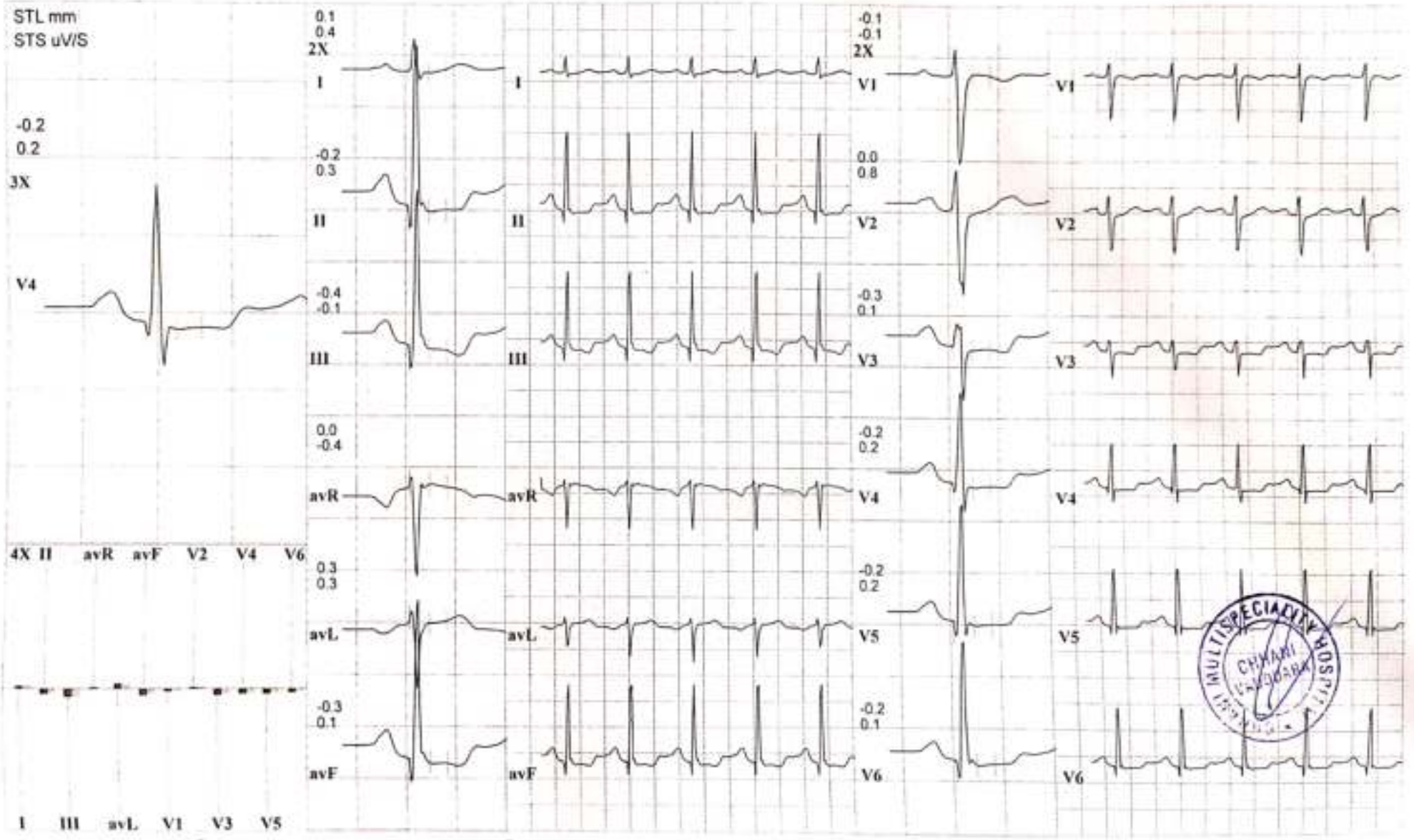

232 KRISHNA
28 Yrs/ F Kg / Ht- cms Ref.No.:
Date: 25-11-2023 Time: 11:41 AM

Speed: 2.7 kmh Hr: 166 Target Hr: 86 % of 192 Filter 0.1 - 100 Hz Gain: 10 mm/mV
Grade: 10 % Mets: 4.8 Ex Time: 03:00 BLC: On Sweep: 25 mm/S
Protocol: Bruce BP: 120/80 mmHg Curr Time 04:00 Notch On Median Sweep 25 mm/S

Linked Medians
S1

Post J.67 mS

STL mm
STS uV/S

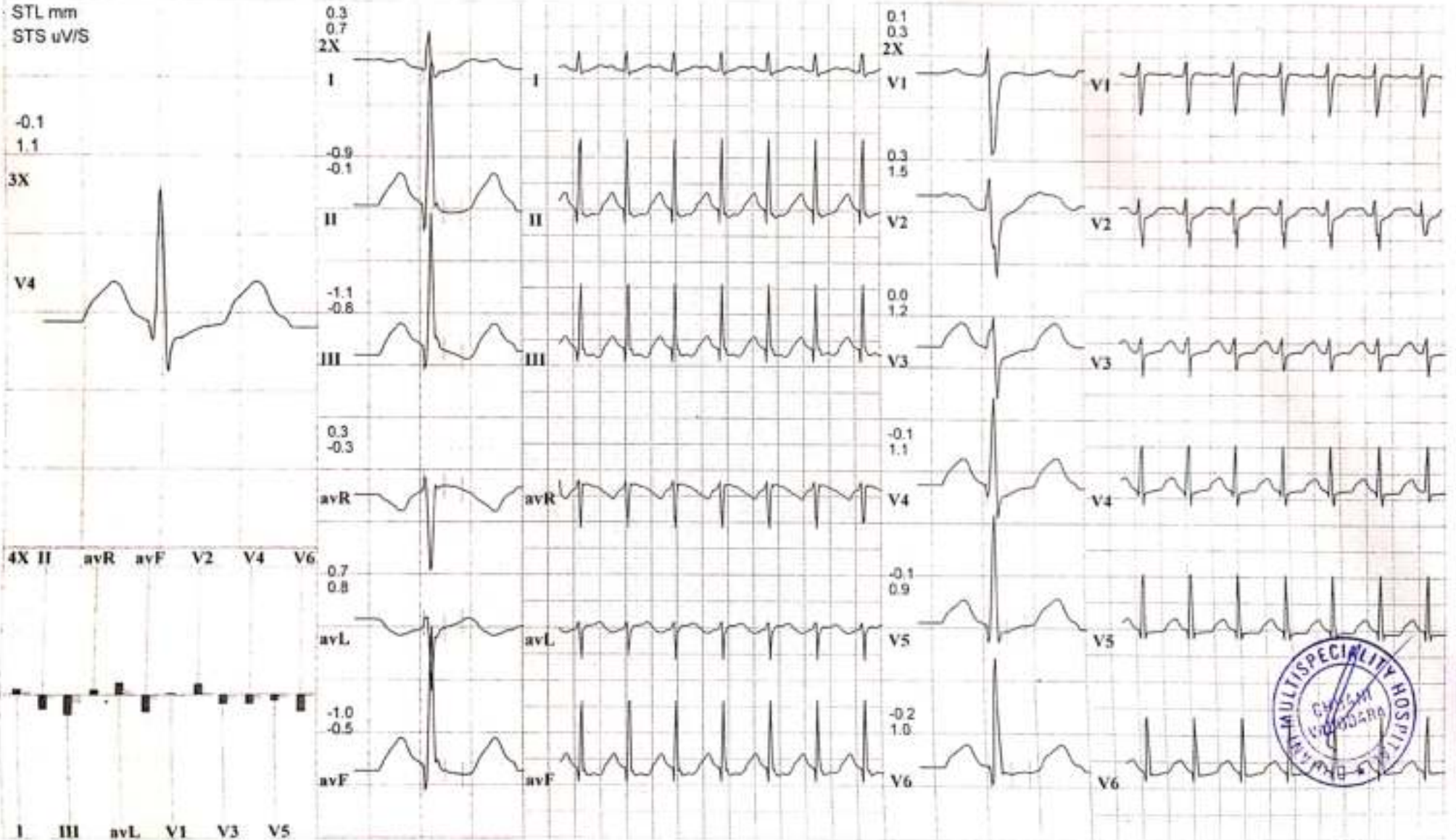

232 KRISHNA
28 Yrs/ F Kg/ Ht- cms Ref No.:
Date: 25-11-2023 Time: 11:41 AM

Speed: 4 kmh Hr: 185 Target Hr: 96 % of 192 Filter: 0.1 - 100 Hz Gain: 10 mm/mV
Grade: 12 % Mets: 6.9 Ex Time: 06:00 BLC: On Sweep: 25 mm/s
Protocol: Bruce BP: 130/90 mmHg Curr Time: 07:00 Notch On Median Sweep: 25 mm/s

Linked Medians
S2

Post J.60 mS

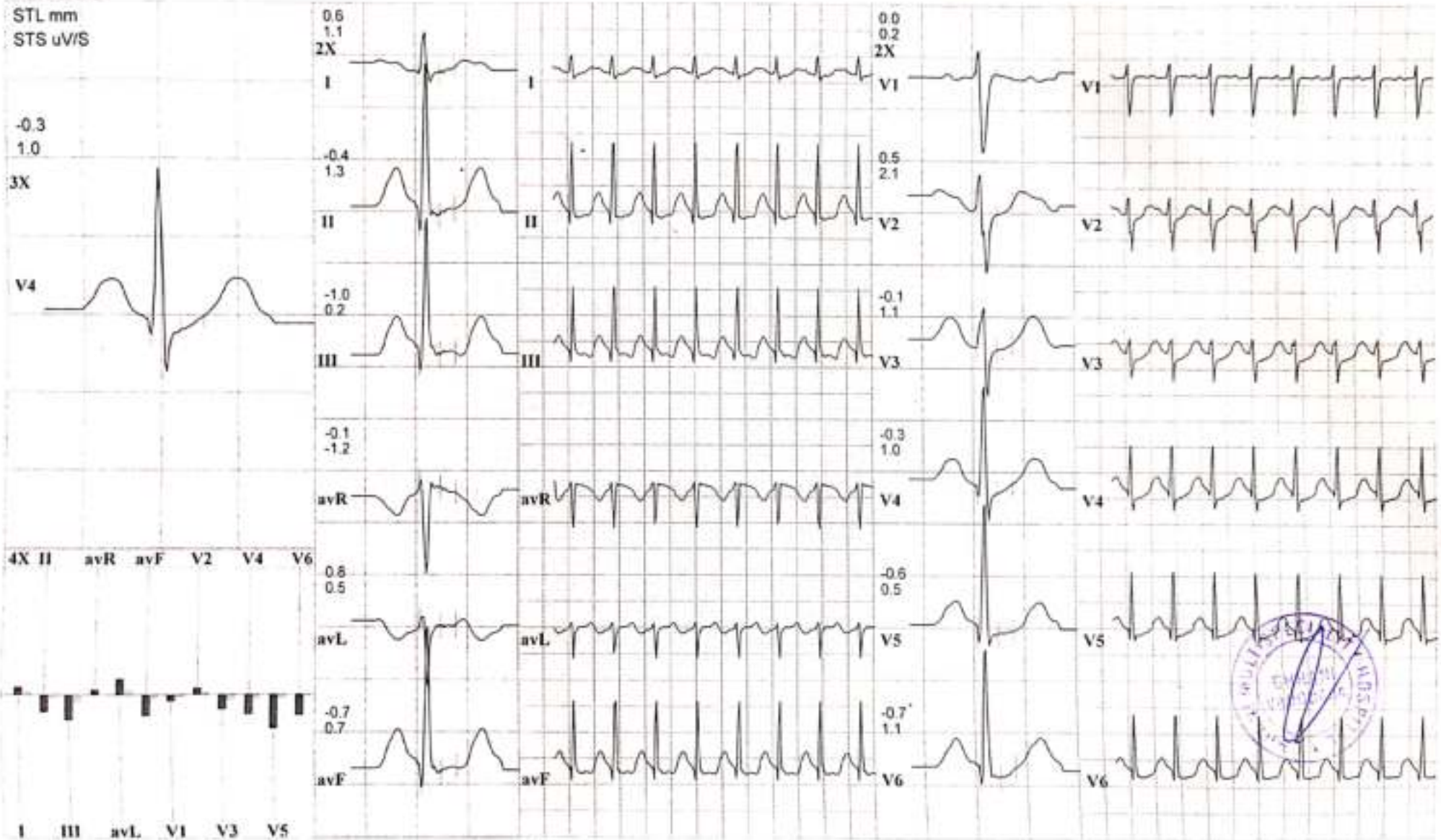

232 KRISHNA
28 Yrs/F Kg / Ht- cms Ref.No.:
Date: 25-11-2023 Time: 11:41 AM

Speed: 5.4 kmh Hr: 190 Target Hr: 98 % of 192 Filter: 0.1 - 100 Hz Gain: 10 mm/mV
Grade: 14 % Mets: 9.5 Ex Time: 07:01 BLC: On Sweep: 25 mm/S
Protocol: Bruce BP: 140/100 mmHg Curr Time: 08:01 Notch/On Median Sweep: 25 mm/S

Linked Medians
Peak Ex

Post J 60 mS

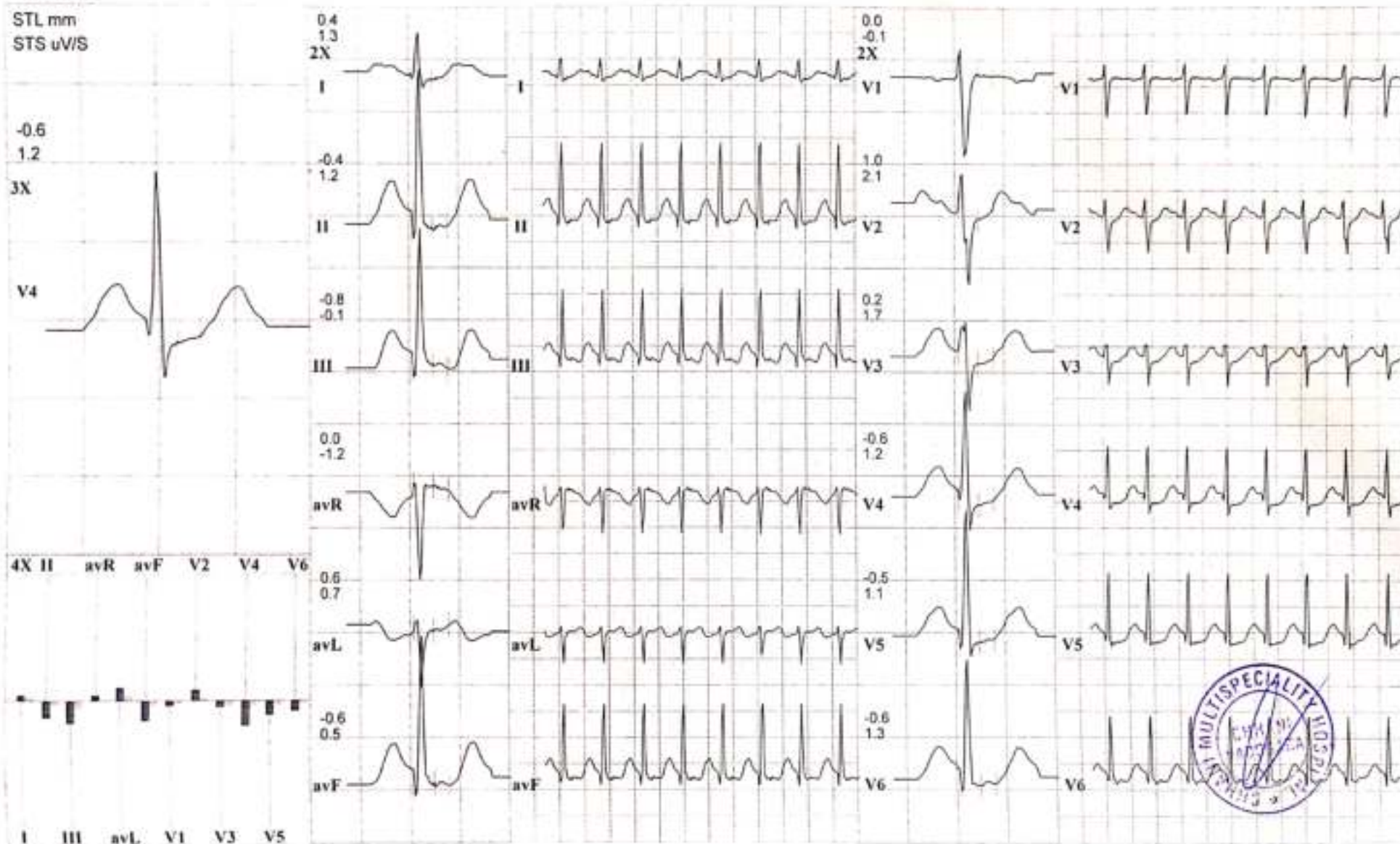

232 KRISHNA
28 Yrs/ F Kg / Ht- cms Ref No.
Date: 25-11-2023 Time: 11:41 AM

Speed: --- kmh Hr: 118 Target Hr: 61 % of 192 Filter: 0.1 - 100 Hz Gain: 10 mm/mV
Grade: --- % Mets: 1 Ex Time: 07:01 BLC: On Sweep: 25 mm/s
Protocol: Bruce BP: 135/90 mmHg Curr Time: 10:01 Notch On Median Sweep 25 mm/s

Linked Medians
Post Ex 1

Post J 60 mS

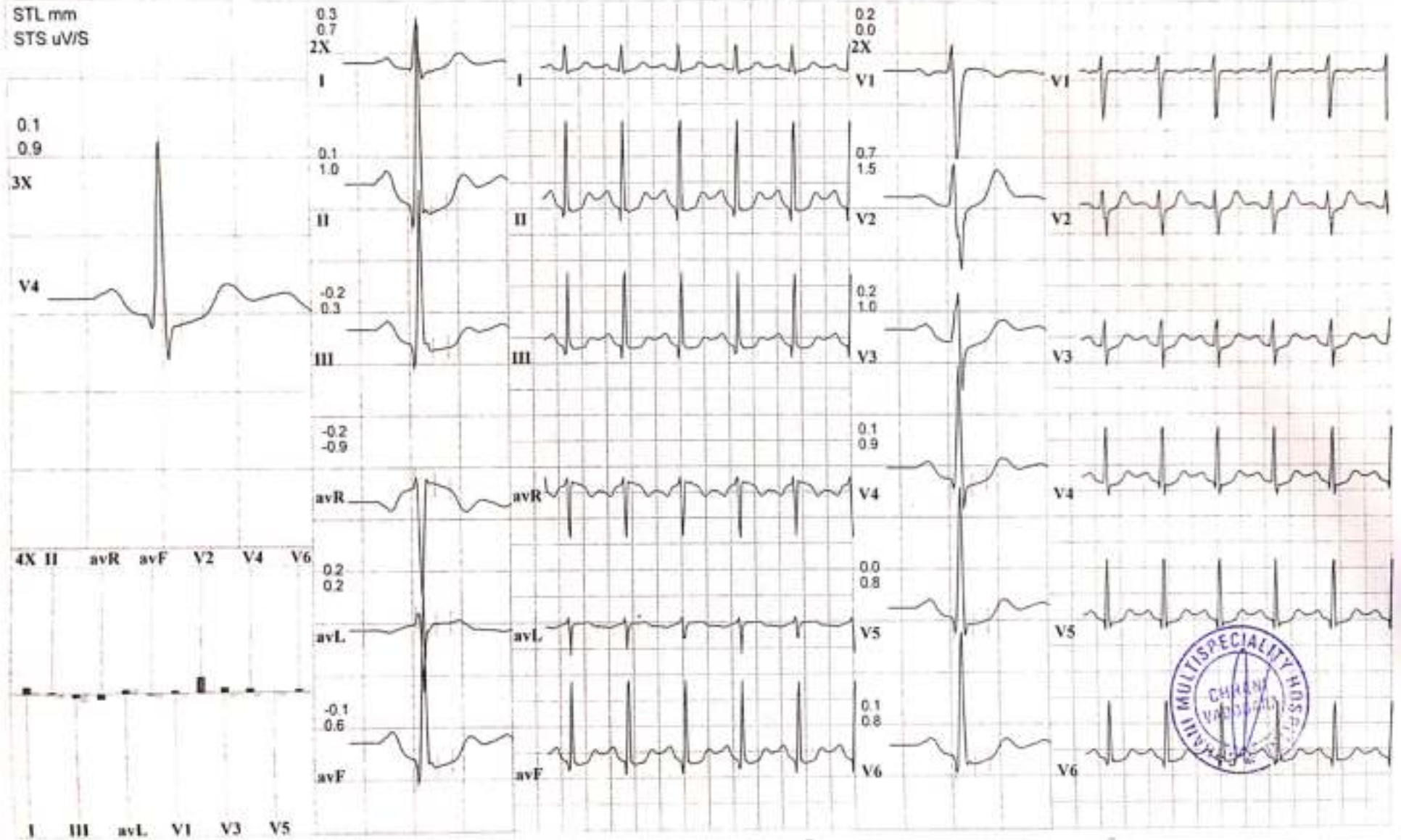

232 KRISHNA
28 Yrs/ F Kg / Ht- cms Ref No.,
Date 25-11-2023 Time 11:41 AM

Speed: --- kmh Hr: 116 Target Hr: 60 % of 192 Filter: 0.1 - 100 Hz Gen: 10 mm/mV
Grade: --- % Mets: 1 Ex Time: 07:01 BLC: On Sweep: 25 mm/s
Protocol: Bruce BP: 125/80 mmHg Curr Time: 10:53 Notch: On Median Sweep: 25 mm/s

Linked Medians
Post Ex 2

Post J.63 mS

STL mm
STS uV/S

0.0
0.5

3X

V4

4X II avR avF V2 V4 V6

I III avL V1 V3 V5

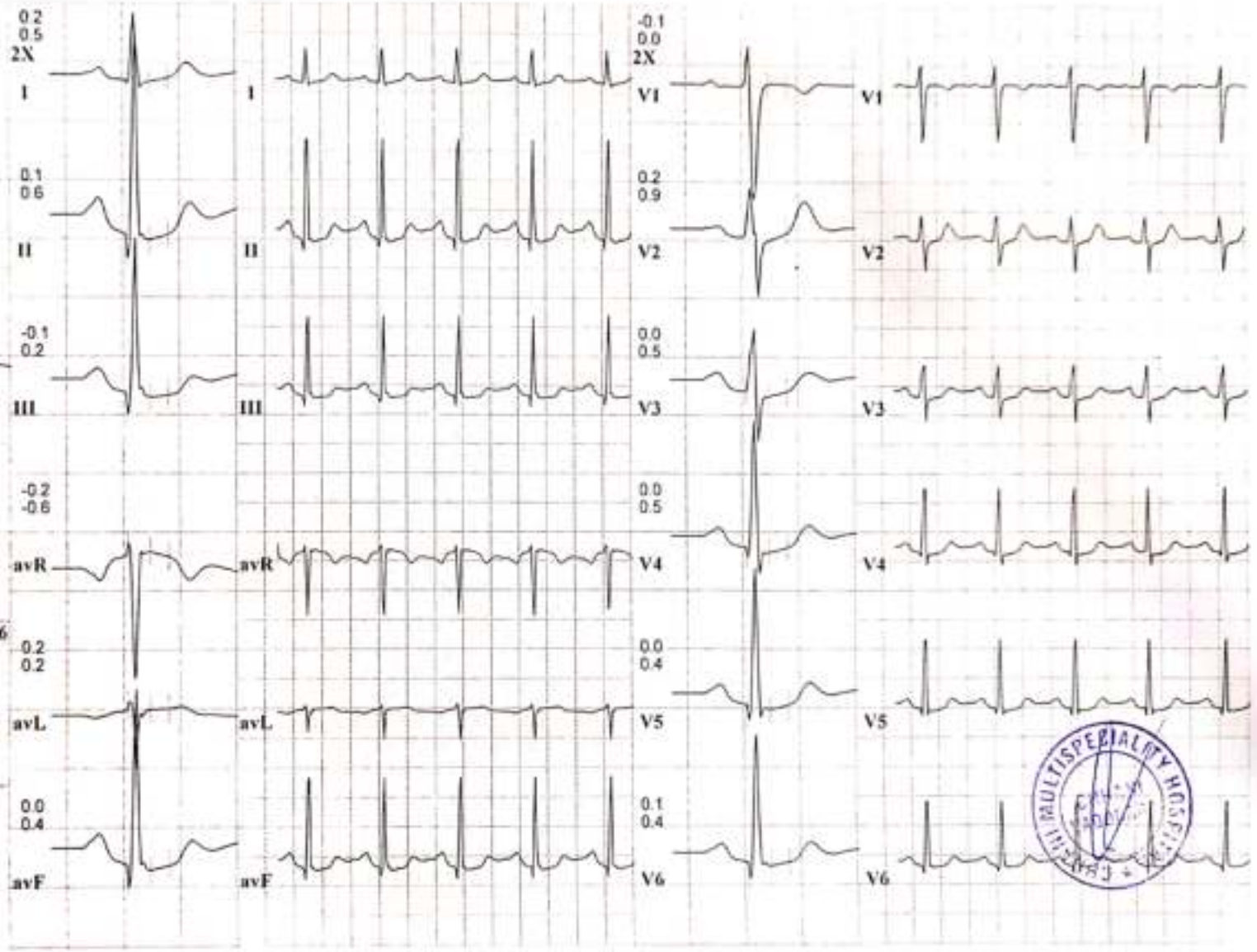

232 KRISHNA
28 Yrs/ F Kg / Ht- cms Ref No
Date: 25-11-2023 Time: 11:41 AM

Speed: --- kmh Hr: 119 Target Hr: 61% of 192 Filter: 0.1 - 100 Hz Gain: 10 mm/mV
Grade: --- % Mets: 1 Ex Time: --- min:sec BLC: On Sweep: 25 mm/s
Protocol: Bruce BP: 120/80 mmHg Curr Time: 00:09 Notch: On Median Sweep: 25 mm/s

Linked Medians
Pre Ex
Supine

Post J 67 mS

STL mm
STS uV/S

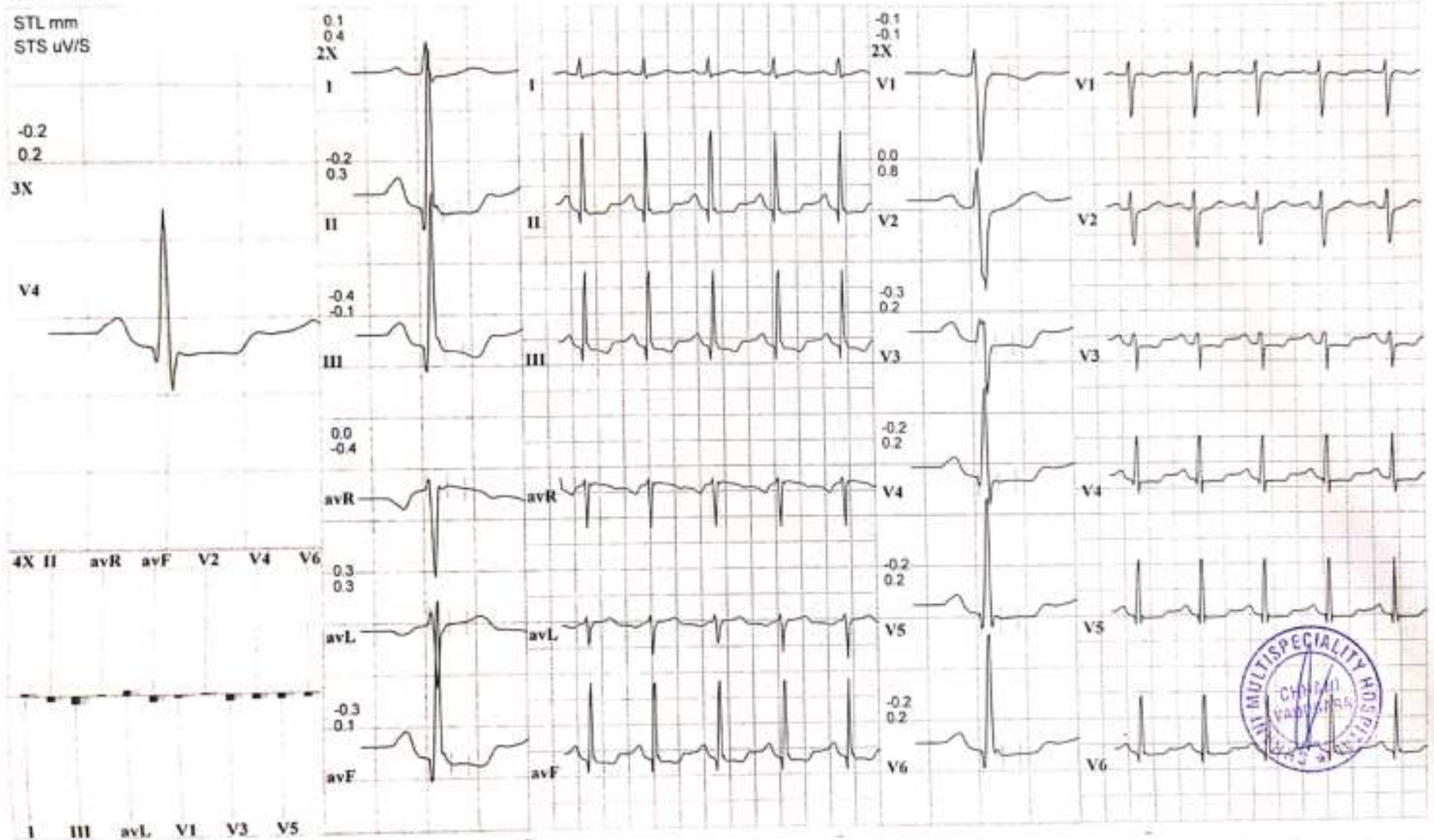

232 KRISHNA
28 Yrs/ F Kg / Ht- cms Ref No:
Date: 25-11-2023 Time: 11:41 AM

Speed: --- kmh Hr: 115 Target Hr: 59 % of 192 Filter: 0.1 - 100 Hz Gain: 10 mm/mV
Grade: --- % Mets: 1 Ex Time: --- min:sec BLC: On Sweep: 25 mm/S
Protocol: Bruce BP: 120/80 mmHg Curr Time 00:29 NotchOn Median Sweep 25 mm/S

Linked Medians
Pre Ex
Standing

Post J.67 mS

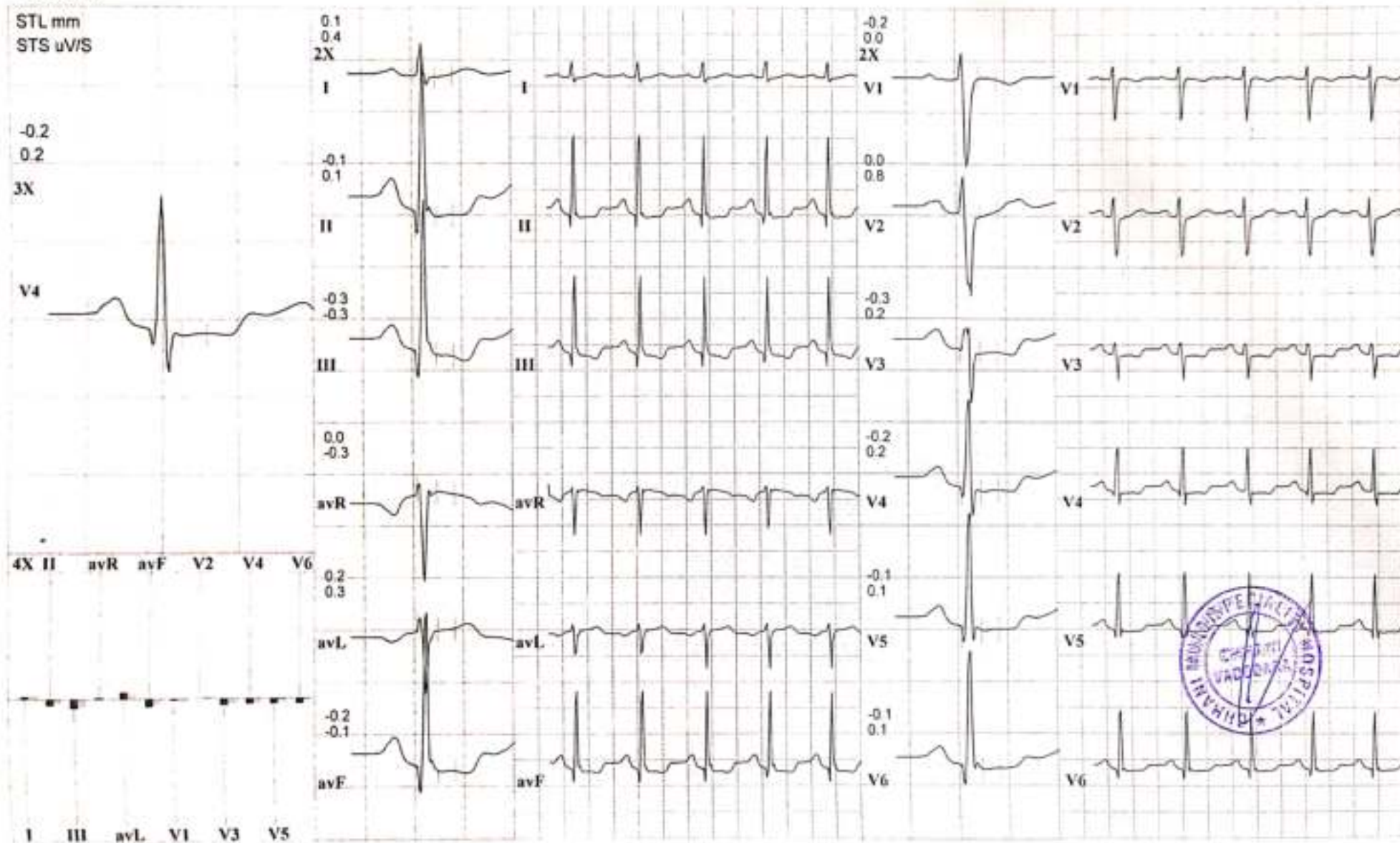

232 KRISHNA
28 Yrs/ F Kg / Ht- cms Ref No.
Date: 25-11-2023 Time: 11:41 AM

Speed: --- kmh Hr: 108 Target Hr: 56 % of 192 Filter: 0.1 - 100 Hz Gain: 10 mm/mV
Grade: --- % Mets: 1 Ex Time: --- min:sec BLC: On Sweep: 25 mm/s
Protocol: Bruce BP: 120/80 mmHg Curr Time: 01:00 Notch: On Median Sweep: 25 mm/s

Linked Medians
Pre Ex
Hyp Vent

Post J 64 mS

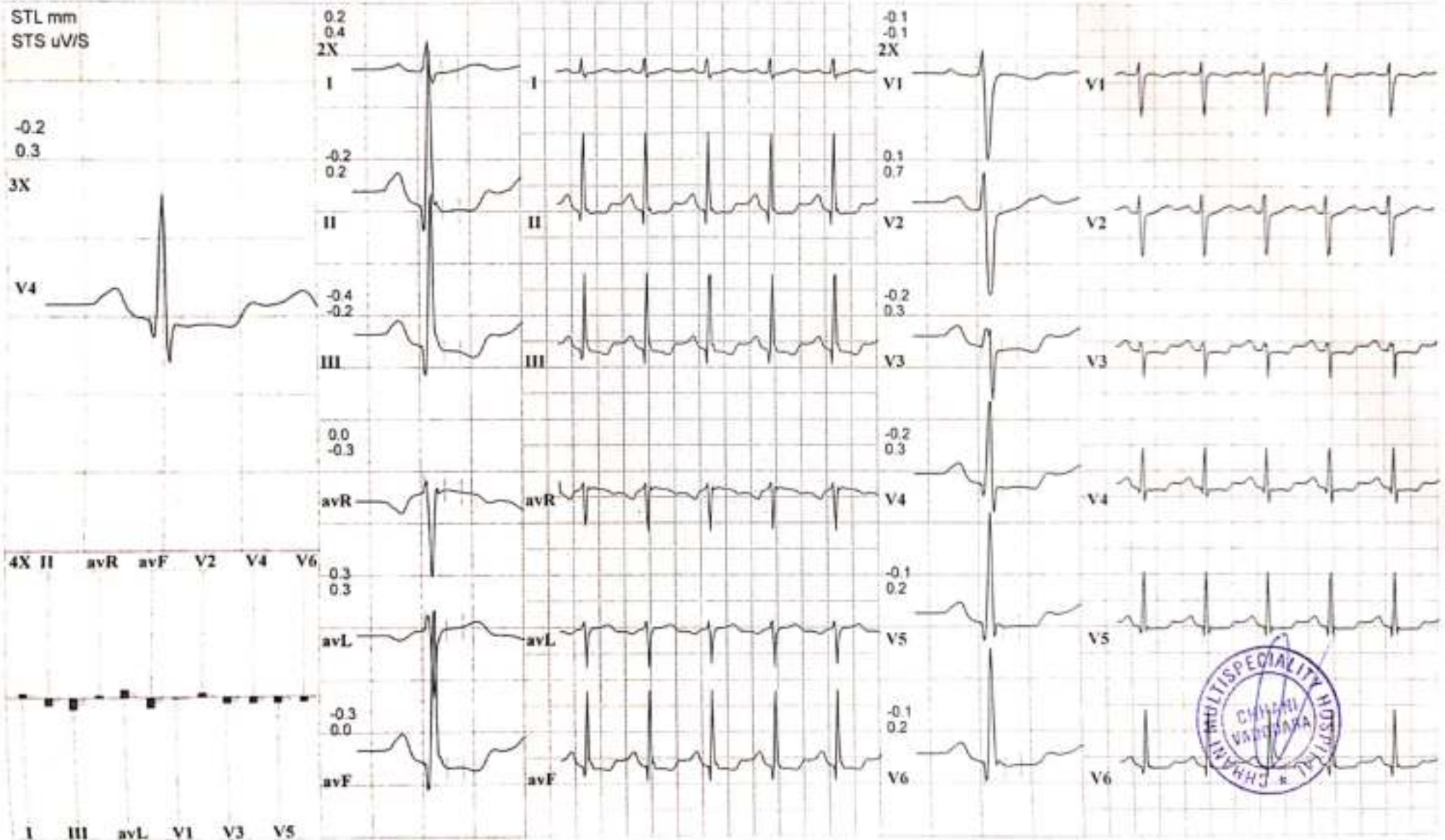



24/7

Sunny K. Machhi
+91 87585 30074
+91 83205 61551
sunnydigitalray@yahoo.com

PATIENTS NAME	KRISHNA	AGE/SEX	28/FEMALE
REF. BY	CHHANI HOSPITAL	DATE	25/11/23

X-RAY CHEST PA VIEW

BOTH LUNG FIELDS ARE NORMAL.

BOTH COSTOPHRENIC RECESS ARE CLEAR.

CARDIAC CONFIGURATION IS NORMAL.

MEDIASTINUM AND BONY THORACIC CAGE REVEAL NO ABNORMALITY.

IMPRESSION :NORMAL LUNGS HEART AND MEDIASTINUM

DR. HIMANI VIRAPARA
Regn. No: G.28771
M.D. [Radiodiagnosis]
(CONSULTANT RADIOLOGIST)



SB 03 PUJAR COMPLEX, NR GANGA JAMNA HOSPITAL, OPP GOLDEN SILVER APPARTMENT , SUBHANPURA MAIN ROAD VADODARA 390023

8758530074, 7227815698



Scanned with OKEN Scanner

Pt. Name : Krishna Krishna
Age/Gender : 28 Years Female
Patient ID : 2488
Ref. By : Dr. BOB
Address :



Registered On : 25 Nov, 2023 10:40 AM
Collected On : 25 Nov, 2023 10:45 AM
Reported On : 25 Nov, 2023 02:49 PM
MO : 7990888363

CBC with ESR

Investigation	Observed Value	Biological Reference Interval	Unit
HEMOGLOBIN			
Hemoglobin (Hb)	10.9	12 - 15	g/dL
RBC COUNT			
Total RBC Count	4.29	3.9 - 4.8	mill/cumm
BLOOD INDICES			
Packed Cell Volume (PCV)	34.1	36.1 - 44.3	%
Mean Corpuscular Volume(MCV)	79.49	78.2 - 97.93	fL
Mean Corpuscular Hemoglobin (MCH)	25.41	27 - 33	pg/cell
Mean Corpuscular Hemoglobin Concentration (MCHC)	31.96	33 - 36	g/dL
Red cell Distribution Width (RDW)	13.4	11.5 - 16	%
WBC COUNT			
Total WBC Count	7500	4000 - 11000	cumm
DIFFERENTIAL WBC COUNT			
Neutrophils	42	40 - 70	%
Lymphocytes	53	20 - 40	%
Eosinophils	02	1 - 6	%
Monocytes	03	2 - 6	%
Basophils	00		
Erythrocyte Sedimentation Rate (ESR)	16	0 - 22	mm/hr
PLATELET COUNT			
Platelet Count	162000	150000 - 450000	/cumm

DR.ASHISH JAWARKAR
M.D.(Pathology)

We are open 24x7 & 365 days

Pt. Name : Krishna Krishna
Age/Gender : 28 Years Female
Patient ID : 2488
Ref. By : Dr. BOB
Address :

Registered On : 25 Nov, 2023 10:40 AM
Collected On : 25 Nov, 2023 10:45 AM
Reported On : 25 Nov, 2023 02:49 PM
MO : 7990888363



HBA1C

Investigation	Observed Value	Biological Reference Interval	Unit
HBA1c	4.91	For Screening: Diabetes: >6.5% Pre-Diabetes: 5.7% - 6.4% Non-Diabetes: < 5.7%	
Mean Blood Glucose	94.22	For Diabetic Patient: Poor Control : > 7.0 % Good Control : 6.0-7.0 %	mg/dL

Comment

- HbA1c is an indicator of glycemic control. HbA1c represents average Glycemia over the past six to eight weeks. Glycation of Hemoglobin occurs over the entire 120 day life span of the Red Blood Cell, but within this 120 days. Clinical studies suggest that a patient in stable control will have 50% of their HbA1c formed in the month before sampling, 25% in the month before that, and the remaining 25% in months two to four.
- Mean Plasma Glucose mg/dL = $28.7 \times A1C - 46.7$. Correlation between HbA1c and Mean Plasma Glucose (MPG) is not "perfect" but rather only this means that to predict or estimate average glucose from HbA1c or vice-versa is not "perfect" but gives a good working ballpark estimate.
- Afternoon and evening results correlate more closely to HbA1c than morning results, perhaps because morning fasting glucose levels vary much more than daytime Glucose levels, which are easier to predict and control. As per IFCC recommendations 2007, HbA1c being reported as above maintaining traceability to both IFCC (mmol/mol) & NGSP (%) units.



DR.ASHISH JAWARKAR
M.D.(Pathology)

We are open 24x7 & 365 days

Pt. Name : Krishna Krishna	Registered On : 25 Nov, 2023 10:40 AM
Age/Gender : 28 Years Female	Collected On : 25 Nov, 2023 10:45 AM
Patient ID : 2488	Reported On : 25 Nov, 2023 02:49 PM
Ref. By : Dr. BOB	MO : 7990888363
Address :	



BLOOD GROUP

BG

Investigation	Observed Value	Biological Reference Interval	Unit
BLOOD GROUP, ABO & RH TYPING			
ABO Group	"B"		
RH Factor	POSITIVE		

The test to determine your blood group is called ABO typing. Your blood sample is mixed with antibodies against type A and B blood. Then, the sample is checked to see whether or not the blood cells stick together. If blood cells stick together, it means the blood reacted with one of the antibodies.

Rhesus (Rh) factor is an inherited protein found on the surface of red blood cells. **If your blood has the protein, you're Rh positive. If your blood lacks the protein, you're Rh negative.**

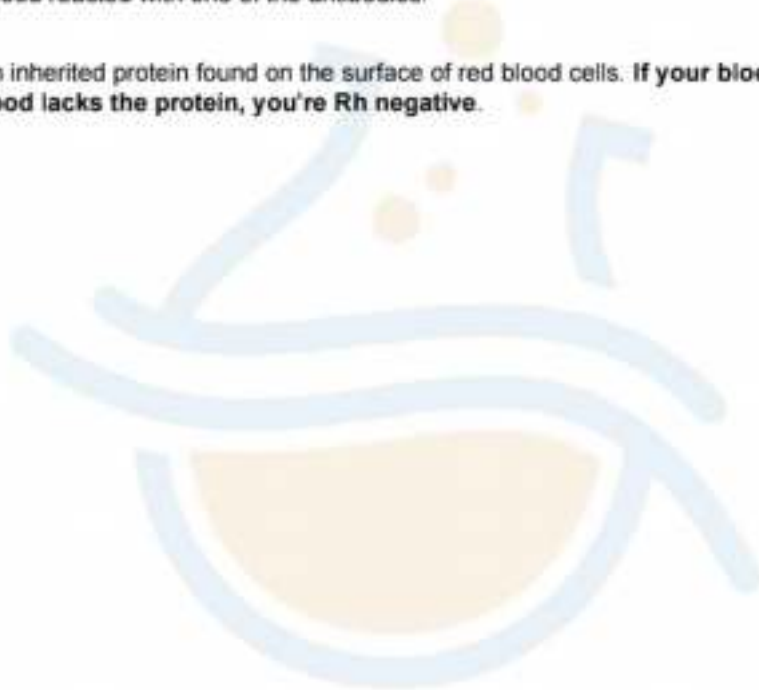

DR. ASHISH JAWARKAR
M.D.(Pathology)

We are open 24x7 & 365 days



Pt. Name : Krishna Krishna
Age/Gender : 28 Years Female
Patient ID : 2488
Ref. By : Dr. BOB
Address :

Registered On : 25 Nov, 2023 10:40 AM
Collected On : 25 Nov, 2023 10:45 AM
Reported On : 25 Nov, 2023 02:49 PM
MO : 7990888363



FASTING BLOOD SUGAR

FBS PP2BS

Investigation	Observed Value	Biological Reference Interval	Unit
FBS PP2BS			
Fbs	77	70 - 110	mg/dL
PP2BS	84	80 - 140	mg/dL



DR. ASHISH JAWARKAR
M.D. (Pathology)

We are open 24x7 & 365 days



Pt. Name : Krishna Krishna
Age/Gender : 28 Years Female
Patient ID : 2488
Ref. By : Dr. BOB
Address :

Registered On : 25 Nov, 2023 10:40 AM
Collected On : 25 Nov, 2023 10:45 AM
Reported On : 25 Nov, 2023 02:49 PM
MO : 7990888363



LIPID PROFILE

Lipid Profile

Investigation	Observed Value	Biological Reference Interval	Unit
CHOLESTEROL			
Total Cholesterol	224	150 - 199	mg/dL
Serum Triglycerides	114	0 - 150	mg/dL
HDL Cholesterol	51	42 - 88	mg/dL
LDL Cholesterol	160.20	0 - 100	mg/dL
VLDL Cholesterol	22.80	0 - 30	mg/dL
Non-HDL cholesterol	173.00	- >130 Optimal	mg/dL
RATIO			
LDL HDL Cholesterol Ratio	2.95	1.5 - 3.5	
Total-HDL Cholesterol Ratio	4.39	3.5 - 5	
Triglycerides HDL Ratio	2.24		



DR. ASHISH JAWARKAR
M.D.(Pathology)

We are open 24x7 & 365 days



Pt. Name : Krishna Krishna
Age/Gender : 28 Years Female
Patient ID : 2488
Ref. By : Dr. BOB
Address :

Registered On : 25 Nov, 2023 10:40 AM
Collected On : 25 Nov, 2023 10:45 AM
Reported On : 25 Nov, 2023 02:49 PM
MO : 7990888363



Investigation	Observed Value	Biological Reference Interval	Unit
Total Cholesterol (mg/dL)	HDL Cholesterol (mg/dL)	LDL Cholesterol (mg/dL)	Triglycerides (mg/dL)
Desirable <200 Borderline High 200-239 High >240	Low <40 High <60	Optimal <100 Near Optimal 100-129 Borderline High 130-159 High 160-189 Very High > 190	Normal <150 Borderline High 150-199 High 200-499 Very High >500



DR.ASHISH JAWARKAR
M.D.(Pathology)

We are open 24x7 & 365 days

Pt. Name : Krishna Krishna
Age/Gender : 28 Years Female
Patient ID : 2488
Ref. By : Dr. BOB
Address :

Registered On : 25 Nov, 2023 10:40 AM
Collected On : 25 Nov, 2023 10:45 AM
Reported On : 25 Nov, 2023 02:49 PM
MO : 7990888363



LFT

Liver Function Test (LFT)

Investigation	Observed Value	Biological Reference Interval	Unit
BILLIRUBIN			
Total Bilirubin	0.62	0 - 1.2	mg/dL
Direct Bilirubin	0.21	0.0 - 0.25	mg/dL
Indirect Bilirubin	0.41	0.2 - 1	mg/dL
LIVER ENZYMES			
SGPT (ALT)	35	0 - 40	IU/L
SGOT (AST)	29	0 - 31	U/L
Alkaline Phosphatase	91	60 - 320	U/L
Gamma Glutamyl Transferase (GGT)	20	5 - 36	U/L
SERUM PROTEINS			
Total Serum Protein	6.82	6.3 - 7.9	g/dL
Serum Albumin	4.21	3.5 - 5.5	g/dL
Serum Globulin	2.61	2.5 - 3.5	g/dL
A/G Ratio	1.61	1.1 - 2.1	

Clinical Information:

Liver function tests, also known as liver chemistries, help determine the health of your liver by measuring the levels of proteins, liver enzymes, and bilirubin in your blood. Having abnormal results on any of these liver tests typically requires follow up to determine the cause of the abnormalities. Even mildly elevated results can be associated with liver disease. However, these enzymes can also be found in other places besides the liver.

Talk to your doctor about the results of your liver function test and what they may mean for you.



DR.ASHISH JAWARKAR
M.D.(Pathology)

We are open 24x7 & 365 days



Pt. Name : Krishna Krishna
Age/Gender : 28 Years Female
Patient ID : 2488
Ref. By : Dr. BOB
Address :

Registered On : 25 Nov, 2023 10:40 AM
Collected On : 25 Nov, 2023 10:45 AM
Reported On : 25 Nov, 2023 02:49 PM
MO : 7990888363



RFT(RENAL FUNCTION TEST)

Investigation	Observed Value	Biological Reference Interval	Unit
RFT(RENAL FUNCTION TEST)			
Serum Creatinine	0.79	0.5 - 0.9	mg/dL
Serum Urea	26.15	13 - 40	mg/dL
BUN	12.2	7.0 - 20.0	mg/dL
Serum Uric Acid	3.51	2.6 - 6.0	mg/dL



DR.ASHISH JAWARKAR
M.D.(Pathology)

We are open 24x7 & 365 days

Pt. Name : Krishna Krishna
Age/Gender : 28 Years Female
Patient ID : 2488
Ref. By : Dr. BOB
Address :

Registered On : 25 Nov, 2023 10:40 AM
Collected On : 25 Nov, 2023 10:45 AM
Reported On : 25 Nov, 2023 02:49 PM
MO : 7990888363



THYROID SERUM HORMONS

Thyroid Function Test (TFT)

Investigation	Observed Value	Biological Reference Interval	Unit
THYROID SERUM HORMONS			
Serum Triiodothyronine (T3)	1.29	0.6 - 1.81	ng/mL
Serum thyroxine (T4)	4.78	4.5 - 12.6	ug/dL
Thyroid Stimulating Hormone (TSH)	2.9850	0.55 - 4.78	mIU/L



DR. ASHISH JAWARKAR
M.D. (Pathology)

We are open 24x7 & 365 days



Pt. Name : Krishna Krishna
Age/Gender : 28 Years Female
Patient ID : 2488
Ref. By : Dr. BOB
Address :

Registered On : 25 Nov, 2023 10:40 AM
Collected On : 25 Nov, 2023 10:45 AM
Reported On : 25 Nov, 2023 02:49 PM
MO : 7990888363



URINE ROUTINE

URM

Investigation	Observed Value	Biological Reference Interval	Unit
PHYSICAL EXAMINATION			
Quantity	10ml	10ml	
Colour	Pale Yellow	Pale yellow	
Appearance	Clear	whitish	
PH	5.0		
Specific Gravity	1.030		
Blood	Absent		
CHEMICAL EXAMINATION			
Proteins	Absent	Nil	
Glucose	Absent	Nil	
Ketones	Absent	Nil	
Leucocyte Esterase	Absent	Negative	
Bile Pigment	Negative		
Bile salt	Negative		
MICROSCOPIC EXAMINATION			
R.B.C.	Absent		
Pus Cells	1-2/ hpf		
Epithelial Cells	2-3/hpf Squamous		
Amorphous Material	Absent		
Bacteria	Absent		

*****End Of Report*****



DR. ASHISH JAWARKAR
M.D. (Pathology)

We are open 24x7 & 365 days



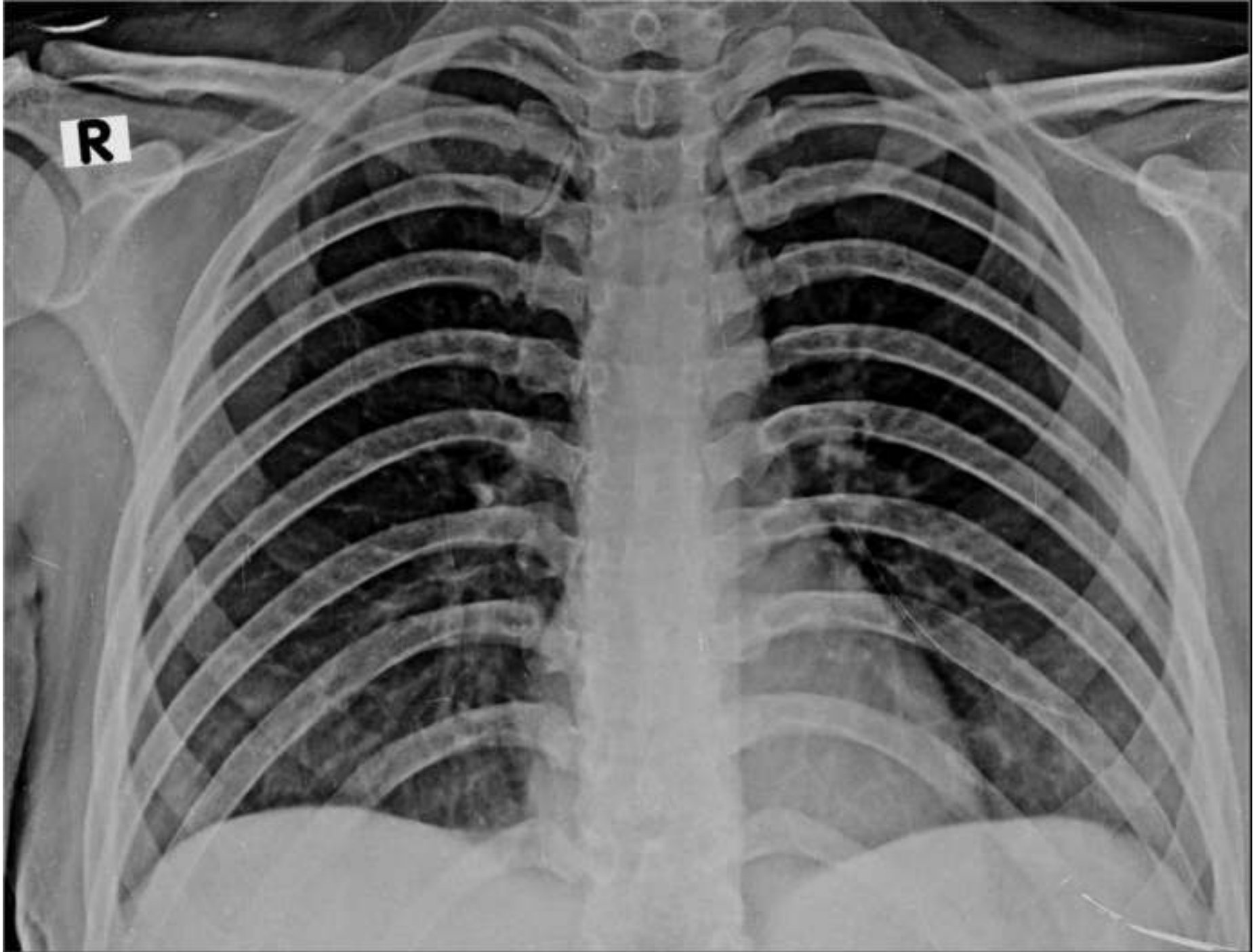

KRISHNA 28Y CHEST AP 25-11-2023
SUNNY DIGITAL X-RAY SERVICES 8758530074



Sunny K. Machhi
+91 87585 30074
+91 83205 61551
sunnydigitalray@yahoo.com

PATIENTS NAME	KRISHNA	AGE/SEX	28/FEMALE
REF. BY	CHHANI HOSPITAL	DATE	25/11/23

X-RAY CHEST PA VIEW

BOTH LUNG FIELDS ARE NORMAL.

BOTH COSTOPHRENIC RECESS ARE CLEAR.

CARDIAC CONFIGURATION IS NORMAL.

MEDIASTINUM AND BONY THORACIC CAGE REVEAL NO ABNORMALITY.

IMPRESSION :NORMAL LUNGS HEART AND MEDIASTINUM

DR. HIMANI VIRAPARA
Regn. No: G.28771
M.D. [Radiodiagnosis]
(CONSULTANT RADIOLOGIST)



SB 03 PUJAR COMPLEX, NR GANGA JAMNA HOSPITAL, OPP GOLDEN SILVER APPARTMENT , SUBHANPURA MAIN ROAD VADODARA 390023

8758530074, 7227815698