



Investigation No	20230510768	UHID	20234126	Age/Sex	39 yr 10 mo 24 D /M
Patient Name	Mr. Karmali Kunwar	Father	Lt. L. Karmali	Request Date	13/05/2023 11:58AM
Department	General Medicine	Report Date	13/05/2023	Done Date	13/05/2023 04:05PM
Sample	Urine	Sample Date	13/05/2023 11:59AM	Status	Done
Requested By	Dr. Self .	Reported By	Ms. Madhu Kumari		

Urine Routine Examination(Strip / Microscopy)			
TEST NAME	RESULT	UNIT .	REFERENCE RANGE
VOLUME	20ml		
COLOUR	Straw		
APPEARANCE	Slightly Hazy		1.003 - 1.035
SP GRAVITY	1.025		4.7 - 7.5
PH	5.0		NOT DETECTED
PROTEIN	NOT DETECTED		NOT DETECTED
GLUCOSE	NOT DETECTED		NOT DETECTED
KETONE BODIES	NOT DETECTED		NOT DETECTED
BLOOD	NOT DETECTED		NOT DETECTED
BILIRUBIN	NOT DETECTED		NOT DETECTED
UROBILINOGEN	NOT DETECTED		NOT DETECTED
NITRITE	NOT DETECTED		0-5
PUS CELLS	12 - 15	/HPF	0-5
EPITHELIAL CELLS	3 - 4	/HPF	NOT DETECTED
RBC	NOT DETECTED	/HPF	NOT DETECTED
CAST	NOT DETECTED		NOT DETECTED
CRYSTAL	NOT DETECTED		NOT DETECTED
BACTERIA	NOT DETECTED		NOT DETECTED

Mr. Akash Ghosh

Ms. Madhu Kumari

Anubhuti
Dr. Anubhuti Choudhary
M.D Pathology
(Consultant Pathologist)
Doctor

Go
Typed By

madhu
Technician

**This is computer generated report, Hence does not require signature.

Laboratory Report

Patient Mr. Karmali Kunwar
Refer By Dr. Self.
Date 13/05/2023
UHID 20234126
Order Date 13/05/2023
Age/sex
Done Date 39 yr 10 mo 24 D / M
 13/05/2023

Report	Value	Unit	Bio. Ref. Interval
ESR(ERYTHROCYTE SEDIMENTATION RATE) (Westergren)	10	mm at 1st hr	0-10
Complete Blood Count(CBC) (Hematology analyzer and microscopy)			
RBC Count		million/cumm	4.5-5.5
Hb Haemoglobin (1389)	5.33	gm/dl	12.0-17.0
HCT	14.7	%	40-50
MCV	44.4	Fl	80-100
MCH	83.3	Pg	27-32
MCHC	27.6	g/dl	32-36
Platelet Count (1395)	33.1	lac/cumm	1.50-4.50
RDW	1.61	%	11-14
TLC (Total Leucocyte Count)(1390)	13.0	/cumm	4000 - 11000
DLC (Differential Leucocyte Count)	7700		
Neutrophils	56	%	45-75
Lymphocytes	40	%	20-45
Eosinophils	02	%	1-6
Monocytes	02	%	2-10
Basophils	00	%	0-1

Mr. Akash Ghosh

Ms. Madhu Kumari

Typed By

Technician

Dr. Anubhuti Choudhary
M.D Pathology
(Consultant Pathologist)
Doctor

**This is computer generated report, Hence does not require signature.

1. This report is related to the item tested.
2. This is a professional opinion and cannot be used for medicolegal purpose.
3. Laboratory result should be interpreted with clinico radiological correlation.
4. In case of unexpected/abnormal result contact the laboratory immediately.

Laboratory Report

Patient Mr. Karmali Kunwar
 Refer By Dr. Self.
 Date 13/05/2023

UHID 20234126
 Order Date 13/05/2023

Age/sex 39 yr 10 mo 24 D / M
 Done Date 13/05/2023

Biochemistry

Report	Value	Unit	Bio. Ref. Interval
Blood Sugar (F)	124		
KFT (Kidney Function Test)			
Blood Urea(1446)	23	mg/dl	70-110
Creatinine(1447)	1.3	mg/dL	
Uric Acid	7.0	mg/dl	15-45
Sodium (Na)	142	mg/dl	0.6-1.5
Potassium (K)	4.2	mmol/L	3.6 - 7.2
Chloride (1531)	112	mmol/L	135 - 150
Calcium(1466)	9.5	mmol/L	3.5 - 5.0
Blood Urea Nitrogen (BUN) (1446)	10.73	mg/dL	95-110
LFT (Liver Function Test)(1513)			
Serum Bilirubin (Total) (1456)	1.3	mg/dl	8.4 - 10.4
Serum Bilirubin (Direct)	0.5	mg/dL	5-25
Serum Bilirubin (InDirect)	0.8	mg/dL	
SGPT (1475)	134	mg/dL	0.3-1.0
SGOT (1476)	76	mg/dL	0.0-0.3
Alkaline Phosphate (ALP) (1494)	126	U/L	0.2-0.8
Total Protein	7.5	U/L	0-45
Albumin (1461)	4.8	U/L	5-40
Globulin	2.7	g/dl	39-137
A/G Ratio	1.7	g/dl	6.0 - 8.0
GGT	101	g/dl	3.7-5.3
Lipid Profile (1514)			
(CHOD-POD)		U/L	2.3-3.6
Cholesterol	210	U/L	1.2-1.8
Triglycerides (1487)	295	mg/dl	1-94
HDL Cholesterol	49	mg/dl	< 200
LDL Cholesterol (1526)	102	mg/dl	< 150
VLDL Cholesterol	59	mg/dL	40 - 60
		mg/dL	< 100
		mg/dL	< 30

Mr. Akash Ghosh

Mr. Sudeep Oraon

Typed By

Technician

Dr. Anubhuti Choudhary
 M.D Pathology
 (Consultant Pathologist)
 Doctor

**This is computer generated report, Hence does not require signature.

1. This report is related to the item tested.
2. This is a professional opinion and cannot be used for medicolegal purpose.
3. Laboratory result should be interpreted with clinical/radiological correlation.
4. In case of unexpected/abnormal result contact the laboratory immediately.

Investigation No	20230510770	UHID	20234126		
Patient Name	Mr. Karmali Kunwar	Father	Lt. L. Karmali	Age/Sex	39 yr 10 mo 24 D /M
Department	General Medicine	Report Date	13/05/2023	Request Date	13/05/2023 11:58AM
Sample		Sample Date	13/05/2023 11:59AM	Done Date	13/05/2023 04:21PM
Requested By	Dr. Self .	Reported By	Mr. Sohit Kumar	Status	Done

THYROID PROFILE(Chemiluminescence Assay(C.L.I.A))

Report	Value	Unit	Bio. Ref. Interval
T3	1.46	ng/mL	0.58 - 1.59
T4 (1561)	93.82	nmol/l	60 - 120
TSH (1562)	3.35	uIU/ml	0.50 - 5.50

Mr. Akash Ghosh

Mr. Sohit Kumar

Dr. Anubhuti Choudhary
M.D Pathology
(Consultant Pathologist)
Doctor

Typed By

Technician

**This is computer generated report, Hence does not require signature.

1. This report is related to the item tested.
2. This is a professional opinion and cannot be used for medical/legal purpose.
3. Laboratory result should be interpreted with clinical/radiological correlation.
4. In case of unexpected/abnormal result contact the laboratory immediately.



Haematology Report

Investigation No	20230510777	UHID	20234126		
Patient Name	Mr. Karmali Kunwar	Father	Lt. L. Karmali	Age/Sex	39 yr 10 mo 24 D /M
Department	General Medicine	Report Date	13/05/2023	Request Date	13/05/2023 11:58AM
Sample	BLOOD	Sample Date	13/05/2023 11:59AM	Done Date	13/05/2023 04:39PM
Requested By	Dr. Self .	Reported By	Mr. Abhishek Kumar pandey	Status	Done

Blood Grouping(ABO ,RH)

TEST NAME	RESULT
ABO	'B'
RH	POSITIVE

Mr. Akash Ghosh

g
Typed By

Mr. Abhishek Kumar pandey

mepph
Technician

Dr. Rajeev .

(M.D Pathologist)
Doctor

*This is computer generated report, Hence does not require signature.

1. This report is related to the item tested.

2. This is a professional opinion and should not be used for medical legal purpose.

3. Laboratory result should be interpreted with clinico radiological correlation.

4. In case of unexpected/abnormal result contact the laboratory immediately.



Haematology Report

Investigation No	20230510773	UHID	20234126	Age/Sex	39 yr 10 mo 26 D /M
Patient Name	Mr. Karmali Kunwar	Father	Lt. L. Karmali	Request Date	13/05/2023 11:58AM
Department	General Medicine	Report Date	15/05/2023	Done Date	15/05/2023 04:40PM
Sample	HbA1C	Sample Date	13/05/2023 11:59AM	Status	Done
Requested By	Dr. Self .	Reported By	Ms. Reshma Kumari		

HbA1C(Glycosylated Haemoglobin)(HPLC)

Test Name	Result	Unit	Reference Range
HbA1c	6.6		4.5-6.5
Mean Plasma Glucose* Calculated	142.7	mg/dL	

Mean Plasma Glucose is based on estimated Average Glucose (eAG) value calculated according to National Glycohemoglobin Standardization Program (NGSP) criteria.

Reference Range (HBA1c)

Good control	: 4.5 - 6.4 %
Fair control	: 6.5 - 7.4 %
Poor control	: Above - 7.5 %

Mr. Akash Ghosh

Ms. Reshma Kumari

Dr. Rajeev .

Typed By

Technician

(M.D Pathologist)
Doctor

**This is computer generated report, Hence does not require signature.

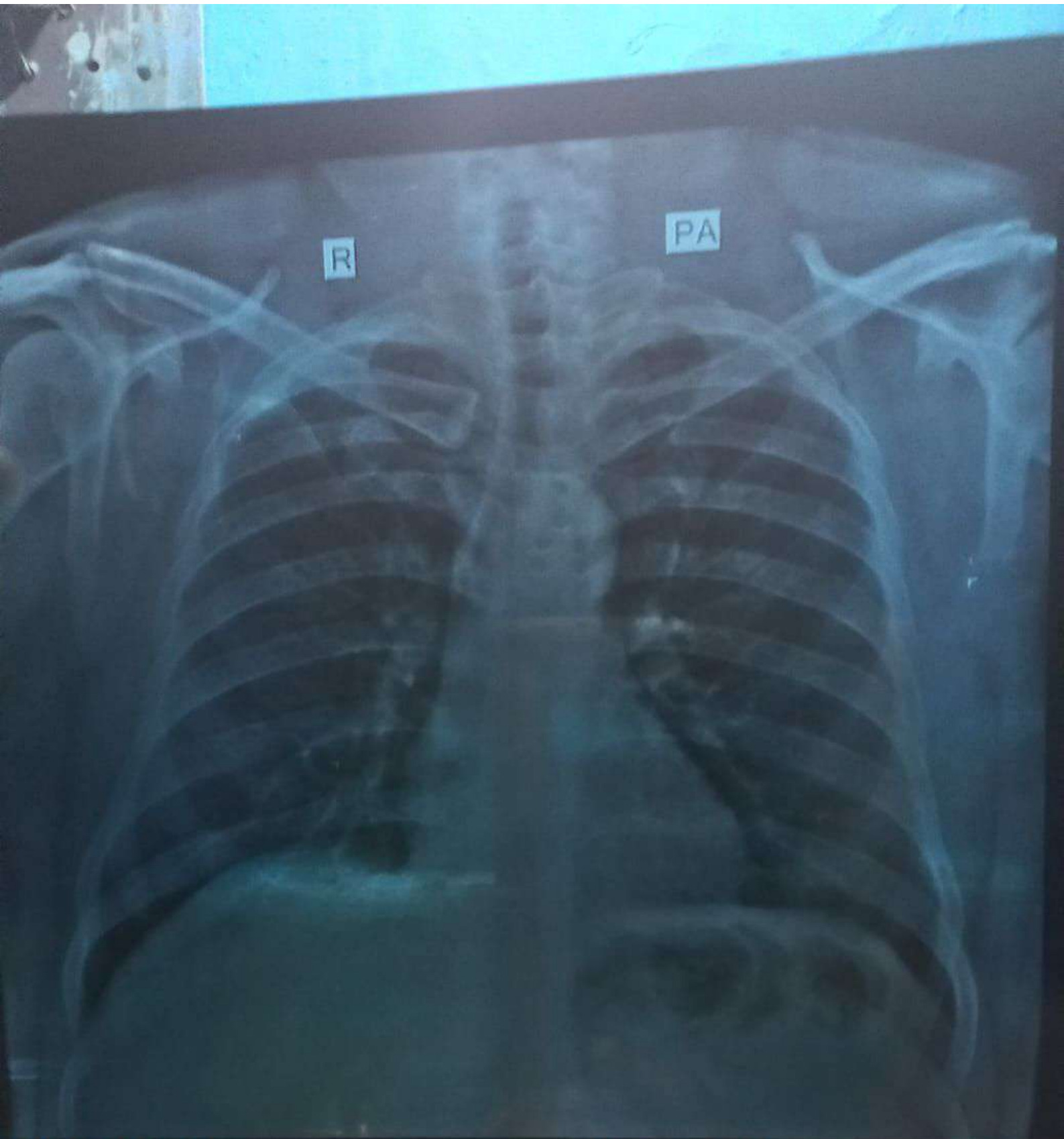

ARMALI KUNWAR.,
23 CHEST

12:47:24

39Y .Male

SAMFORD HOSPITAL

V AND L DIAGNOSTICS CENTRE SAMFORD HOSPITAL. KOF

V AND L DIAGNOSTICS CENTRE

PATIENT NAME : KARMALI KUNWAR AGE / SEX : 039Y / Male
PATIENT ID : 34440 DATE : 13-May-2023

X- RAY CHEST PA VIEW

FINDINGS:-

Both lung fields are clear.

Both costophrenic angles appear normal.

The tracheal lucency is centrally placed.

The mediastinal and diaphragmatic outlines appear normal.

The heart shadow is normal.

The bony thoracic cage and soft tissues are normal.

IMPRESSION:-

1. The study is within normal limits.



Dr Umesh Chitte
Consultant Radiologist
A/BBB, DMRI
Regn No: 2016/204198

 Ground Floor, Samford Hospital
Kokar Chowk, Ranchi - 834001

 vandldxllp@gmail.com

 www.vandldxllp.com

Report  : 0651-2911531

Appointment : 9341529311

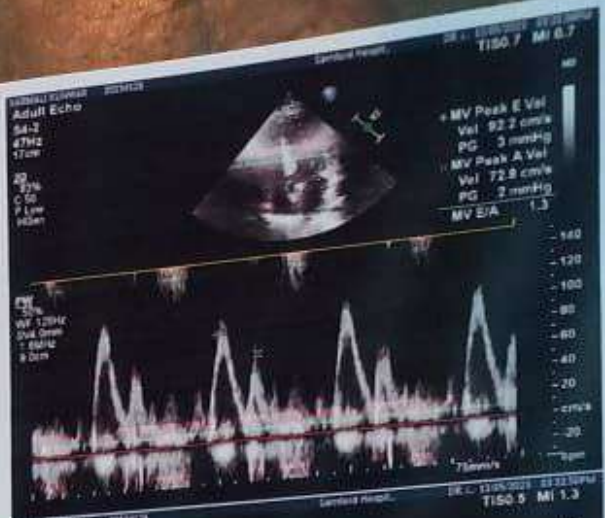

Patient Demographics

KARMA KUNWAR
SAMFORD
 SUPER SPECIALITY HOSPITAL

Patient ID: 20234126

Accession #:

Study Date: 13/05/2023

Alt ID:

Gender: M Ht:

CIN No.: U85320JH2017PTC00022



Institution: Samford Hospital

Referring Physician:

Physician of Record:

Comments:

Performed By: DR. ASHUTOSH KUMAR

Adult Echo: Measurements and Calculations

2D

LVIDd (2D)	3.8 cm	FS (2D-Teich)	28.9 %	EF (2D-Cubed)	64.1 %
LVPWd (2D)	1.0 cm	EF (2D-Teich)	56.5 %	IVS/LVPW (2D)	1.00
LVIDs (2D)	2.7 cm	EDV (2D-Cubed)	54.9 ml	IVSd (2D)	1.0 cm
EDV (2D-Teich)	62.0 ml	ESV (2D-Cubed)	19.7 ml	LA Dimen (2D)	3.2 cm
ESV (2D-Teich)	27.0 ml	SV (2D-Cubed)	35.2 ml	LA/Ao (2D)	0.941
SV (2D-Teich)	35.0 ml	FS (2D-Cubed)	28.9 %	AoR Diam (2D)	3.4 cm

Doppler

AV Vmax		MV Peak A Vel	
Max PG	5 mmHg	Vel	72.8 cm/s
Vmax	114 cm/s	PG	2 mmHg
MV Peak E Vel		MV E/A	1.3
Vel	92.2 cm/s		
PG	3 mmHg		

Comments

NORMAL CHAMBERS SIZE
 NORMAL VALVE ECHO
 TRIVIAL MR
 NORMAL SYSTOLIC AND DIASTOLIC FUNCTION
 LVEF=55%
 NO CLOT/VEG/PE
 IMPRESSION:-
 NORMAL STUDY

Signature

Signature:

Name(Print):

Date:



Kokar Chowk, Ranchi - 834001, Jharkhand

Patient Name	MR. KARMALI KUNWAR	Requested By	M.H.C
MRN	20234126 / OPD	Procedure Date	13.05.2023
Age/Sex	39 Y / MALE	Reporting Date	13.05.2023

USG WHOLE ABDOMEN

Liver: The liver is normal in size (**14.3 cm**) and outline. **It shows increased echogenicity of liver parenchyma.** The intra and extra hepatic biliary passage are not dilated. The portal vein is normal in caliber at the porta hepatis.

Gall bladder: The gall bladder is normal in size, has normal wall thickness with no evidence of calculi.

CBD: The CBD is of normal caliber.

Pancreas: The pancreas is normal in size and echogenicity with distinct outline. No obvious focal lesion is seen.

Kidneys: Both kidneys were normal in position and measured as follows:

Right kidney measures 9.3 x 3.9 cm.

Left kidney measures 9.7 x 4.4 cm.

The renal cortical thickness and corticomedullary differentiation were adequate on both sides. No evidence of renal calculus or hydronephrosis seen on either side.

Spleen: The spleen is normal in size **~9.7 cm** and echogenicity.

Urinary bladder: The urinary bladder is normal in size. Its walls show a smooth outline. There is no evidence of any intraluminal or perivesical abnormality.

Prostate: The prostate is normal in size, measures (22 grams) and showed a normal parenchymal echotexture.

No evidence of ascites or lymphadenopathy seen.

No pleural effusion seen.

IMPRESSION: Grade I fatty liver.



DR. MADHU
Consultant Ultrasonologist.

*Note: - We regret typographical errors if any. Please contact us for correction.
Typed By: SHEEN*



21st May 2023

Patient:

Ms. Kinnear, Robbelle

13/5/23

Age: 66 / min

HR 66/min

Register at <http://admissiontest.fittes.com> | The Exam will be conducted through both Online as well as Proctored Online mode

Comprehensive doubt resolution

Intervals:

RR 912 ms

P 104 ms

PR 188 ms

QRS 74 ms

QT 382 ms

QTc 402 ms

Rx1s:

P 31

QRS 51

T 26

SINUS RHYTHM
NORMAL ECG

5.62

UNCONFIRMED REPORT

10 mV/mV

10 mV/mV

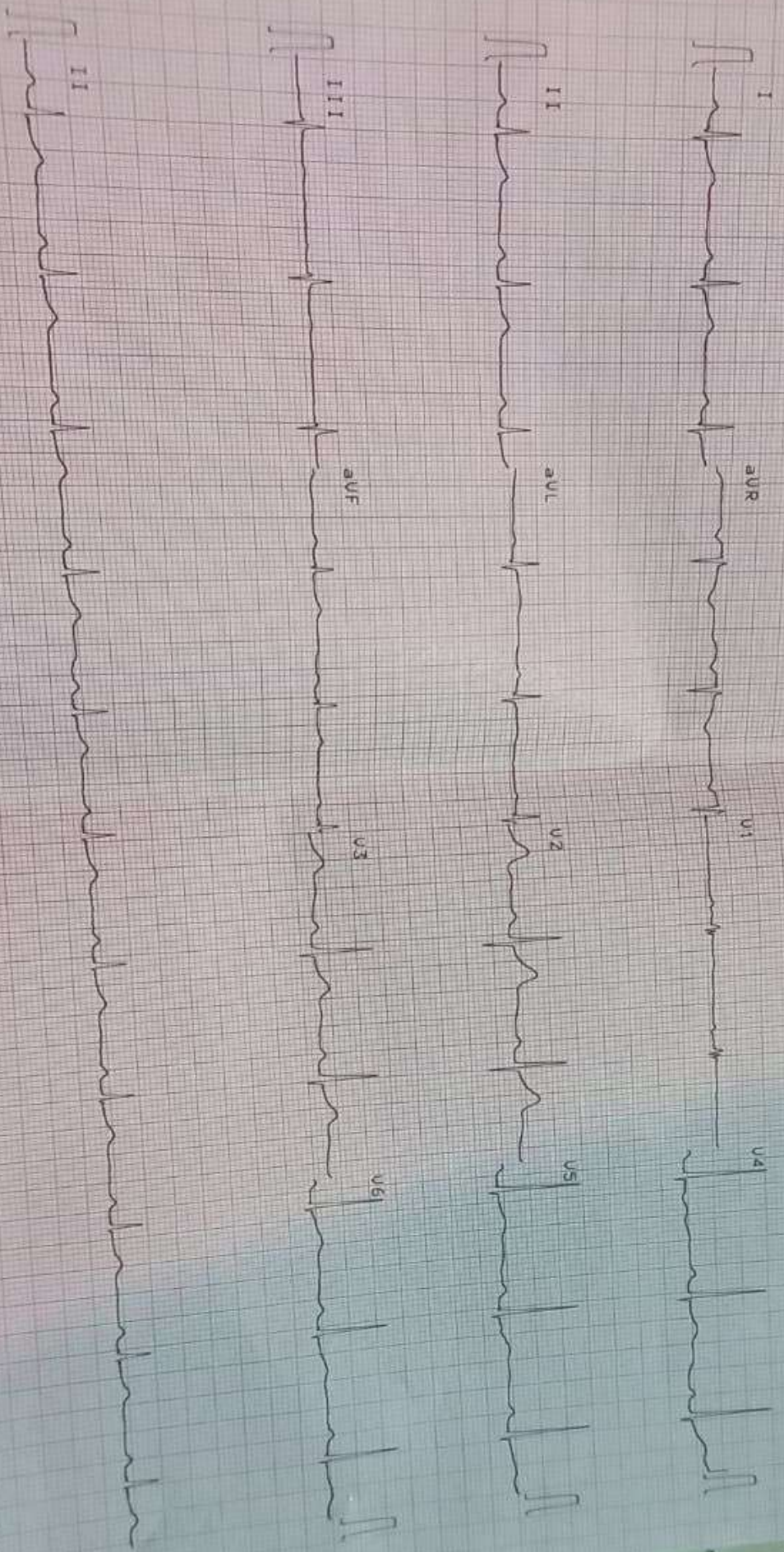

25 mm/s

0.05-35Hz F50 SF 585 Sa 13:49:23 13:10:41 RT-2plus 4.14 (c) SCHILLER AG RT-2plus 4.14 CH

Part No. 2 157017M

CE 0111