

MR THATHEDU CYRI, J

ID: 111064666

23-Apr-2022  
9:08:20

106bpm

BP: 120/80

PRELIST  
SUPINE  
0:27

RRICE

\*\*\*  
\*\*\*  
\*\*\*

ST @ 10mm/mV  
80ms postJ

Lead  
ST(mV)  
Slope(mV/s)

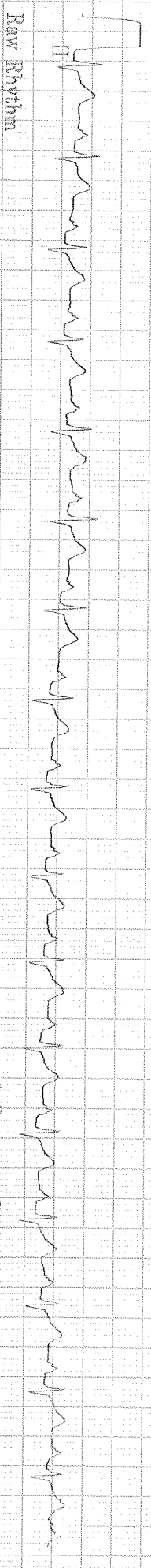
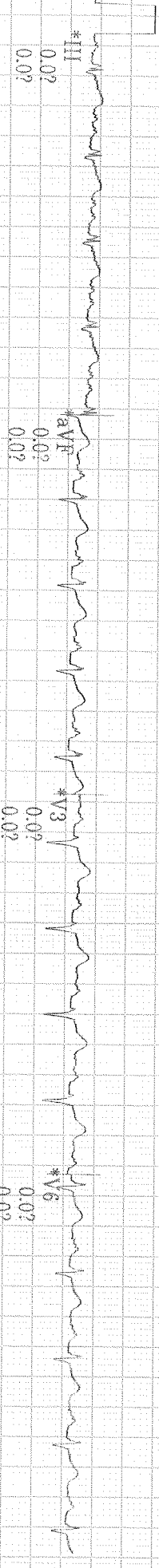
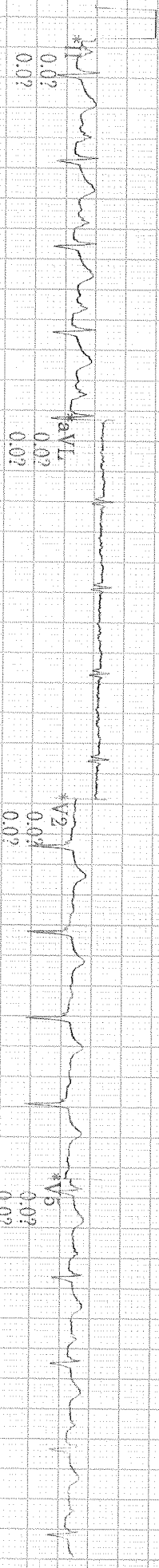
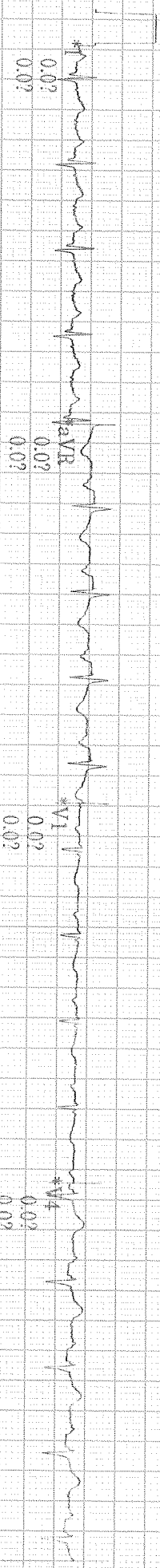

40 Hz  
25.0 mm/s  
10.0 mm/mV  
A-H-S-50Hz HR 46  
MAC35 009C  
32180

LINKED MEDIANS REPORT

PRECISION DIAGNOSTIC CENTRE

MR THATHENDI CYML, J  
 ID: 11064666  
 29-Nov-2022  
 208:40

144bpm  
 BP: 120/80  
 FASTEST  
 STANDING  
 0.47

BRUCE  
 \*\*\*mph  
 \*\*\*%g

ST @ 10mm/mV  
 80ms postJ

Lead  
 ST(mm)  
 Slope(mV/s)

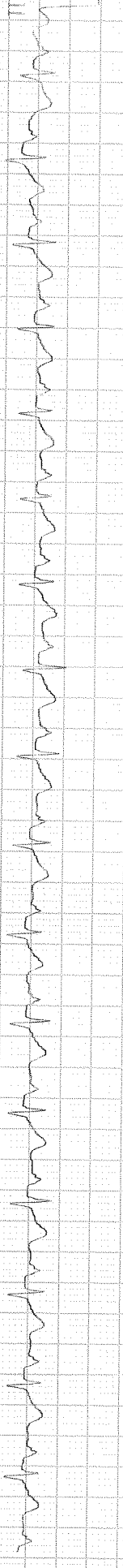
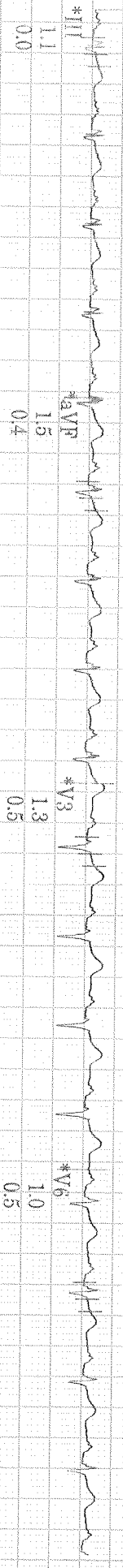
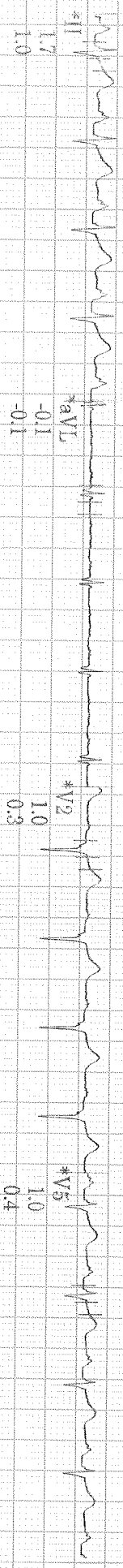
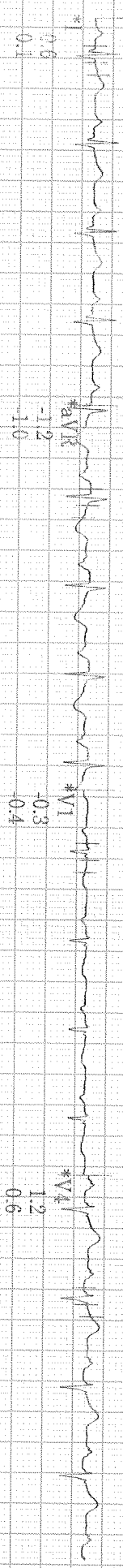

Raw Rhythm

MINOR MED CENTER CE BUS55

\* Computer Synthesized Rhythm

40 Hz

25.0 mm/s 100 mm/mV

A H S 50Hz HR 46

32180

MR THATHIEU CYRL, J  
ID: 111064668  
23-Apr-2022  
9:08:56

104bpm  
BP: 120/80

PRETST  
HYPERVENT  
1:03

HR: 104  
RR: 20

ST @ 10mm/mV  
80ms postd

Lead  
ST(mv)  
Slp(mV/s)

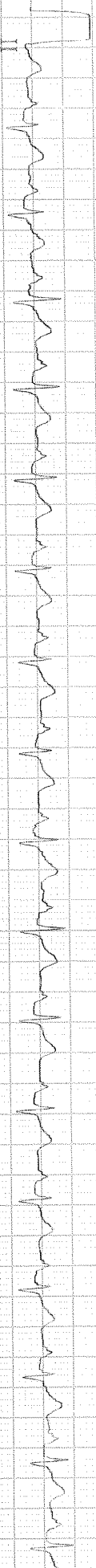
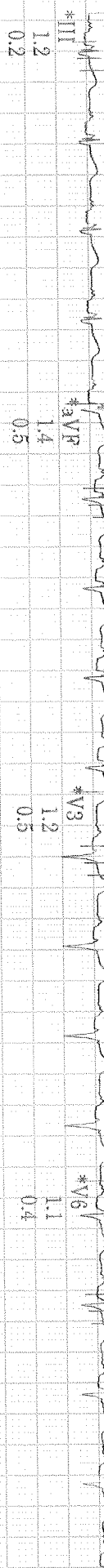
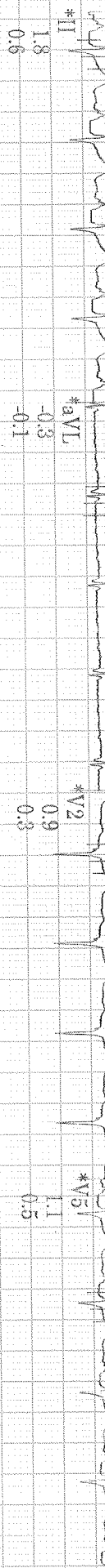

\* Computer Synthesized Rhythm

MR CHARLES CYRIL J  
ID: 11064666

186bpm

EXERCISE  
STAGE 1

BRUCE

1.7mph  
10.0%

23-Apr-2022  
9:12:26

ST @ 10mm/mV  
80ms postJ

Lead  
ST(mm)  
Slope(mV/s)

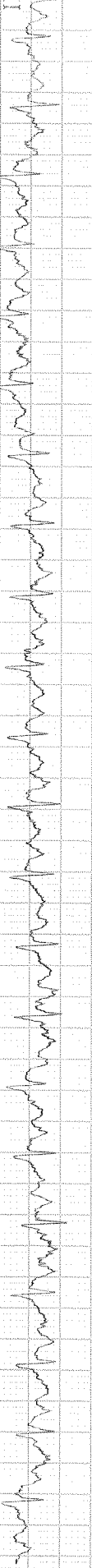
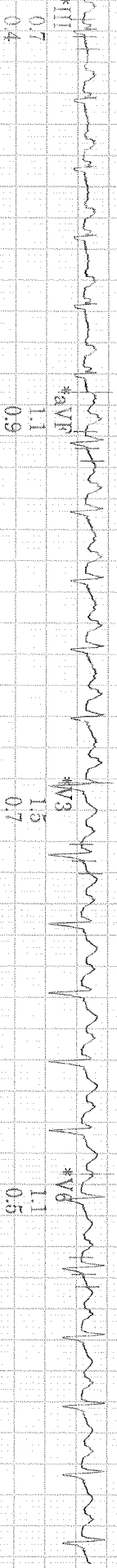
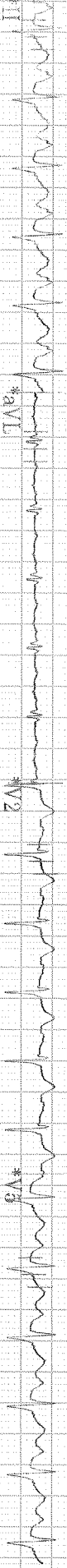
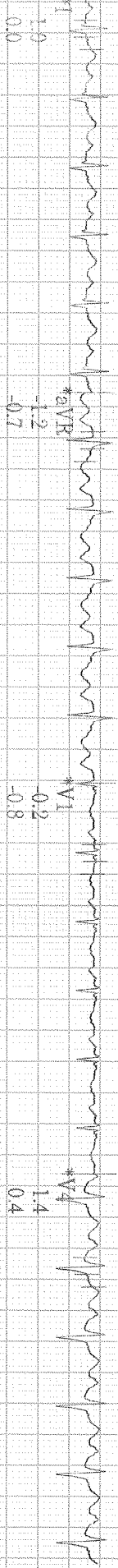

Raw Rhythm

\* Computer Synthesized Rhythm

MR THATHRU CYRI, J  
ID: 11106466  
23-Apr-2022  
9:15:26

153bpm  
EXERCISE  
STAGE 2  
5:50

BRUCE  
2.5mph  
12.0%

ST @ 10mm/mV  
80ms postJ

Lead  
SI (mV)  
Slope (mV/s)

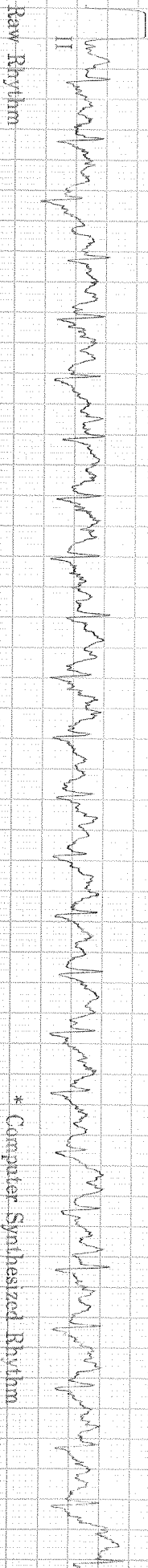
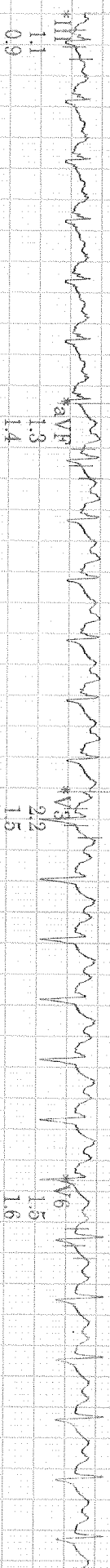
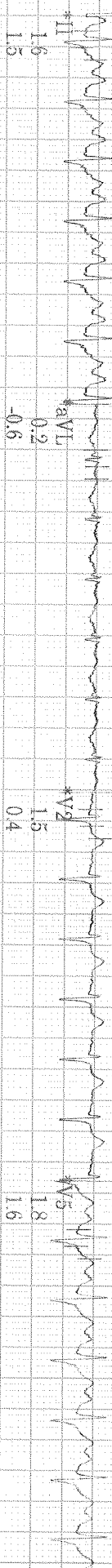
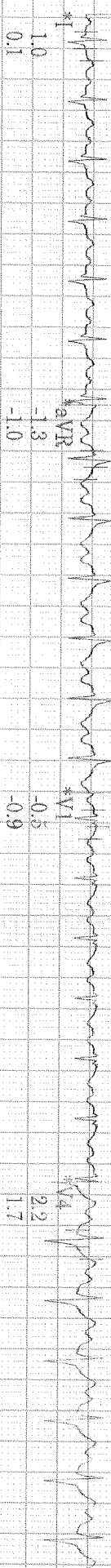

Raw Rhythm

\* Computer Synthesized Rhythm

40 Hz

25.0 mm/s

10.0 mm/mV

A-H-S-50Hz HR 46

MACRO MED CHEMIST

CE 010555

MAC05 009C

0

32160



160/80

MR THATHENDU CYRIL J

ID: 111064666

167 bpm

EXERCISE STAGE 3  
7:16

BRUCE  
3.4 mph  
14.0%

23-Apr-2022  
9:18:03

SF @ 10mm/mV  
(80ms post)

Lead  
ST (mm)  
Slope (mV/s)

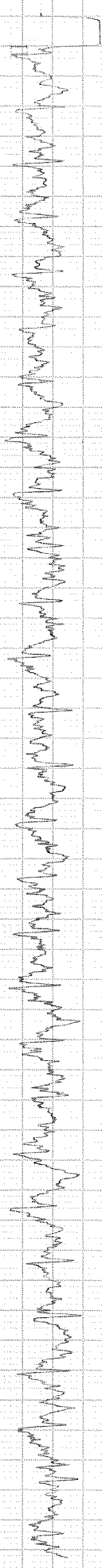
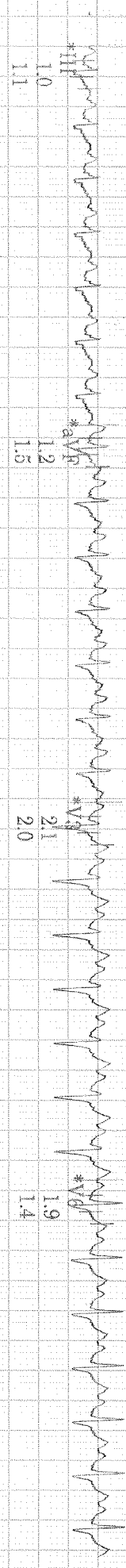
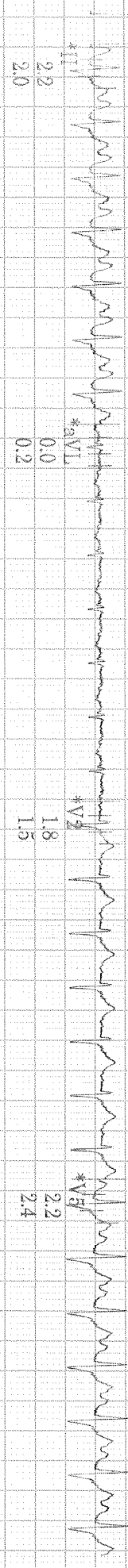
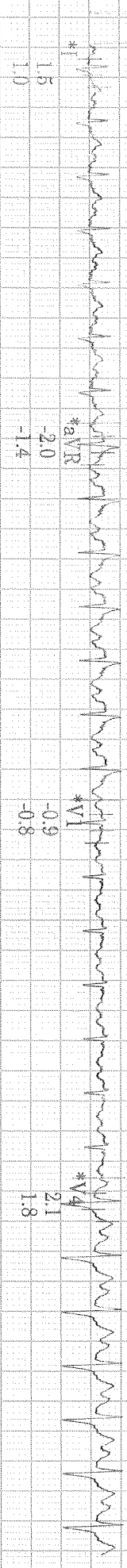

Raw Rhythm

40 Hz 25.0 mm/s 10.0 mm/mV A-H-S 50Hz HR 46

\* Computer Synthesized Rhythm

MAC05 069C

MR. THATHRU CYRL, J

ID: 111064666

149bpm

RECOVERY  
RECOVERY

1:00

PRICE

\*\*\*mph

\*\*\*%

23-Apr-2022  
9:17:52

ST @ 10mm/mV  
80ms postJ

Lead  
ST(mV)  
Slope(mV/s)

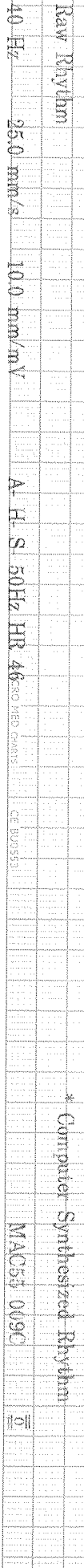
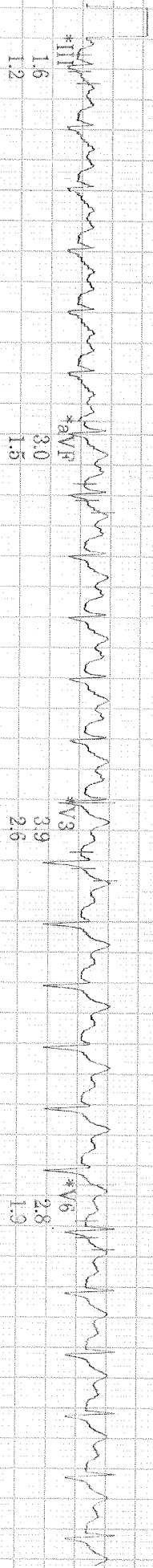
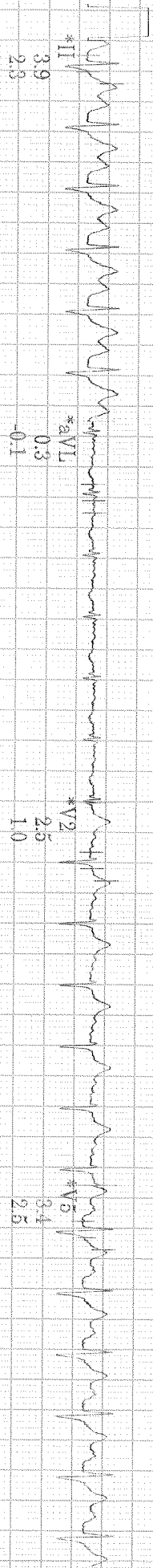
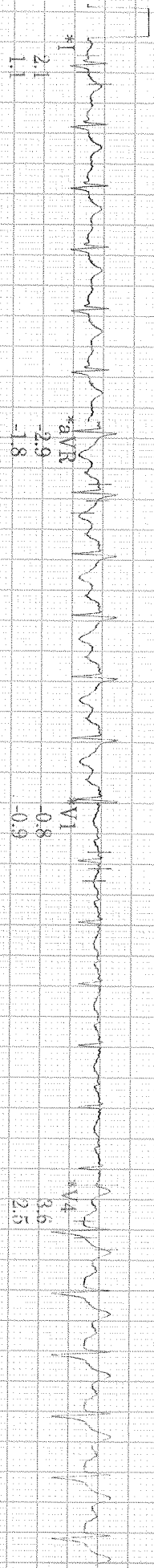

40 Hz 25.0 mm/s 10.0 mm/mV A. H. S. 50Hz HR 46 CE BU9551 MAC55 0090

MR THATCHER CYRL J  
ID: 111044666

128bpm

RECOVERY  
200

BRUCE  
\*\* \*mph  
\*\* \*%

29 Apr 2022  
9:18:32

ST @ 10mm/mV  
20ms post J

Lead  
ST(mm)  
Slope(mV/s)

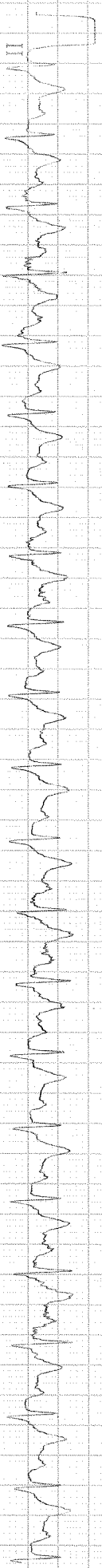
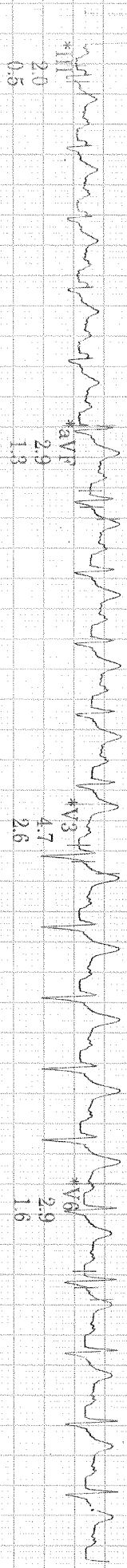
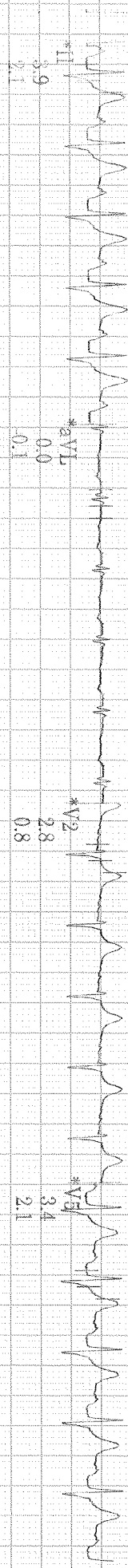
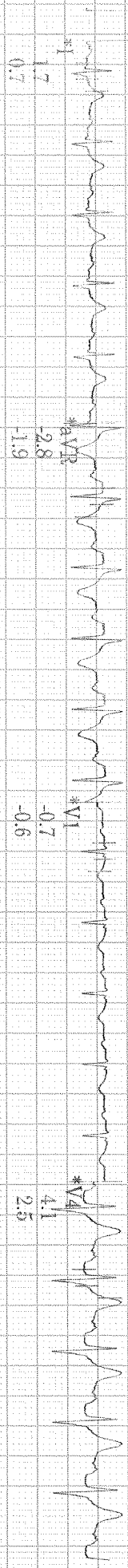

Raw Rhythm  
40 Hz 250 mm/s 10.0 mm/mV  
A-H-S-50Hz HR 46  
MAC35 009C  
\* Computer Synthesized Rhythm



MR. TARRANT, CYRIL J  
ID: 111064616

129bpm

RECOVERY  
RECOVERY

3.00

BRUCE  
\*\* \*mph  
\*\* \*%

28-Apr-2012  
9:19:52

ST @ 10mm/mV  
80ms postJ

Lead  
ST(mm)  
Slope(mV/s)

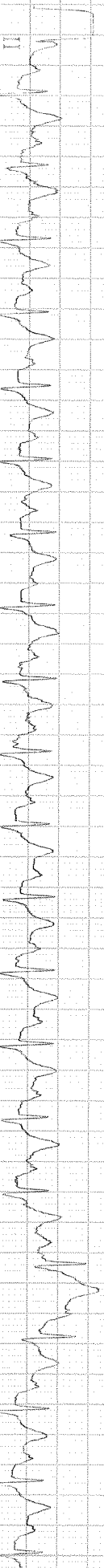
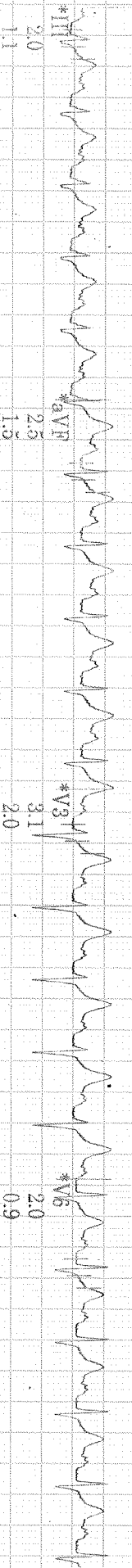
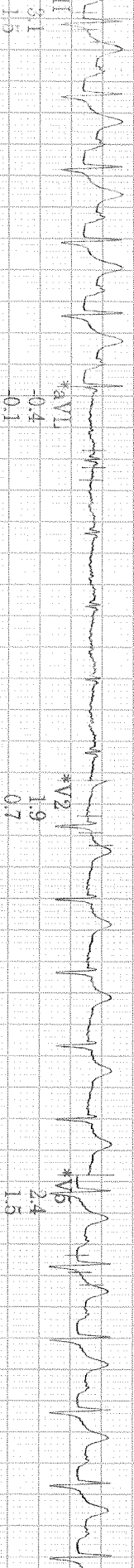

Raw Rhythm

\* Computer Synthesized Rhythm

40 Hz 25.0 mm/s 10.0 mm/mV

A-H-S-50Hz HR 46

AFRCA 118D 464676

CE 810553

MAC35 009C

II

32180

MR THATHHEU CYRIL, J

ID: 111064666

23-Apr-2022

9:20:52

124bpm

RECOVERY  
RECOVERY  
4:00

BRUCE  
\*\*\*mph  
\*\*\*%

ST @ 10mm/mV  
80ms post J

Lead  
ST(mV)  
Slp(µV/s)

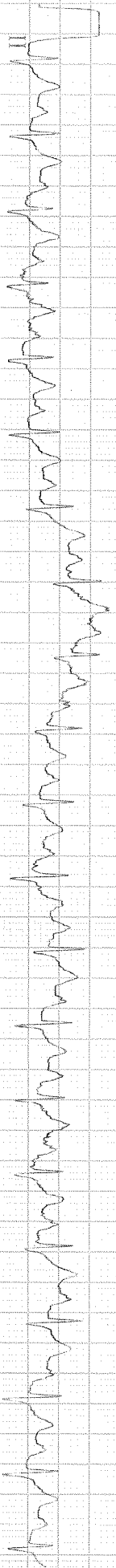
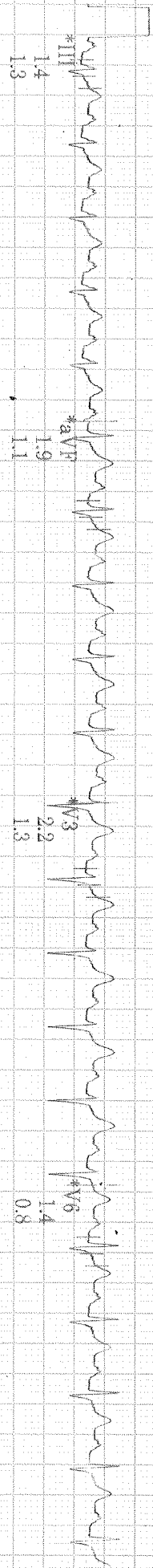
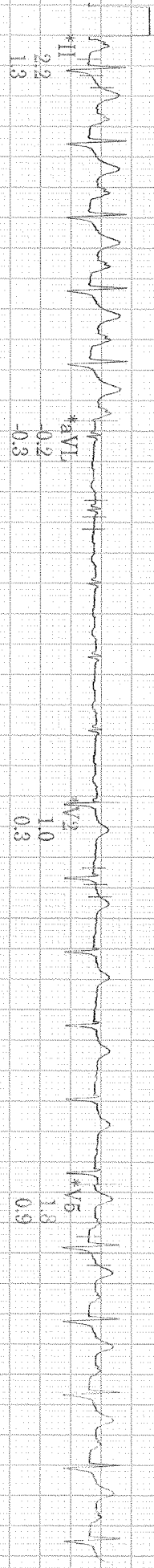
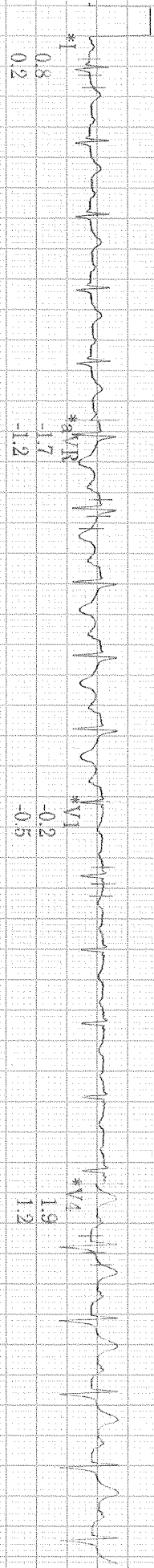

Raw Rhythm

\* Computer Synthesized Rhythm

40 Hz 25.0 mm/s 10.0 mm/mV A-H-S-50Hz HR 46

MAC55 009C

32180

MR THATHIEF CYRI, J

ID: 111064666

23-Apr-2022  
9:21:52

115bpm

RECOVERY  
PHOTO RECOVERY  
5:00

BRUC

\*\* \*mph  
\*\* \*%  
\*\* \*%

ST @ 10mm/mV  
80ms postJ

Lead  
ST(mm)  
Slope(mV/s)

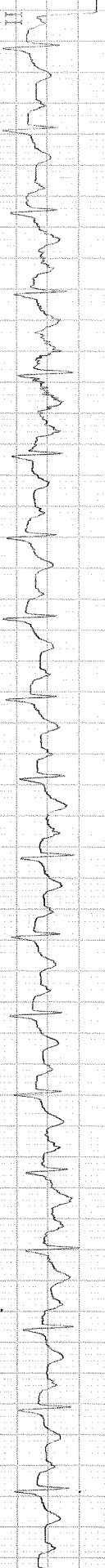
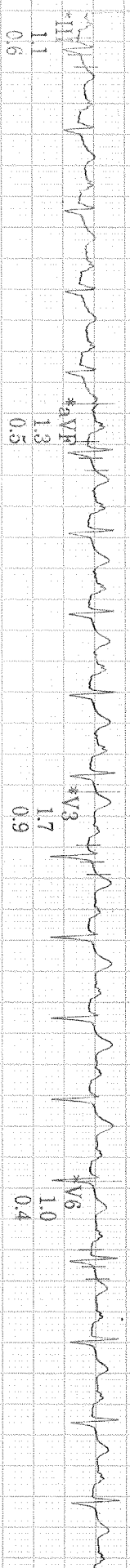
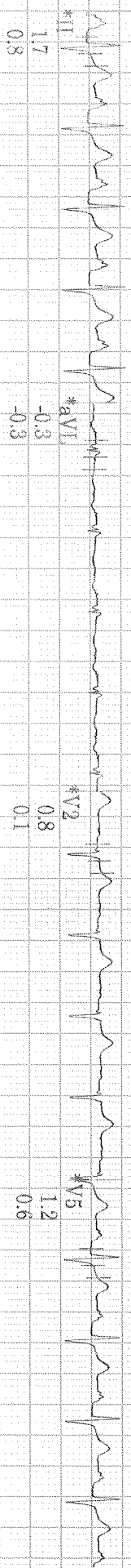
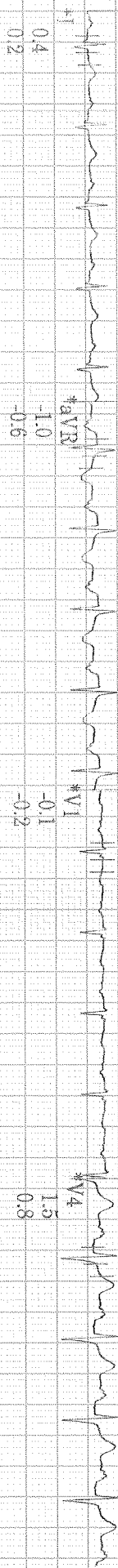

Raw Rhythm

\* Computer Synthesized Rhythm

40 Hz 25.0 mm/s 10.0 mm/mV A-H-S 50Hz HR 46

MAC55 0090

MR THATHHEU CYRI, J  
ID: 111064686

120bpm

RECOVERY  
RECOVERY  
6:00

BRICE  
\*\*mmHg  
\*\*%

23-Apr-2022  
9:22:52

ST @ 10mm/mV  
80ms postJ

Lead  
ST(mm)  
Slope(mV/s)

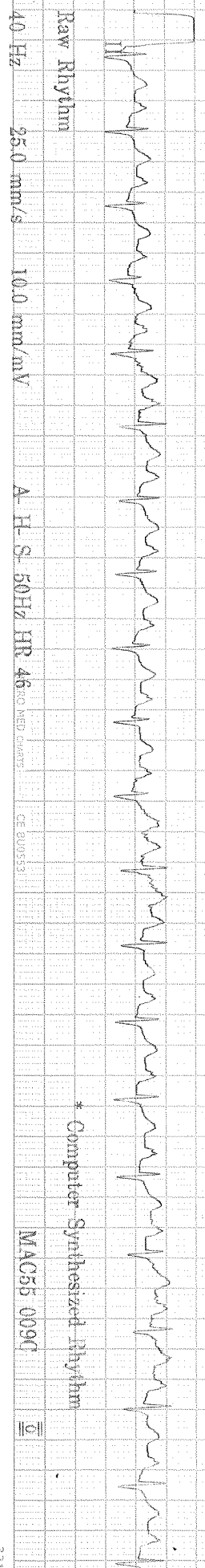
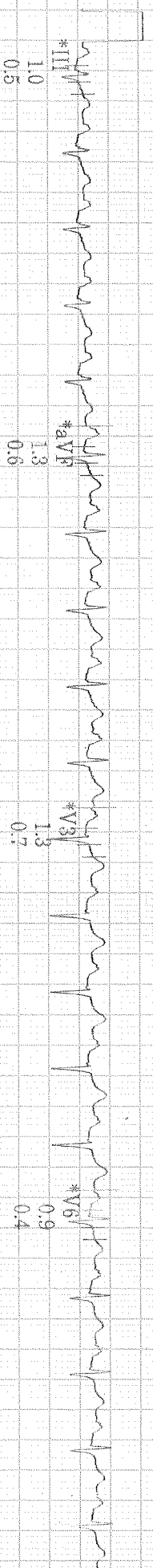
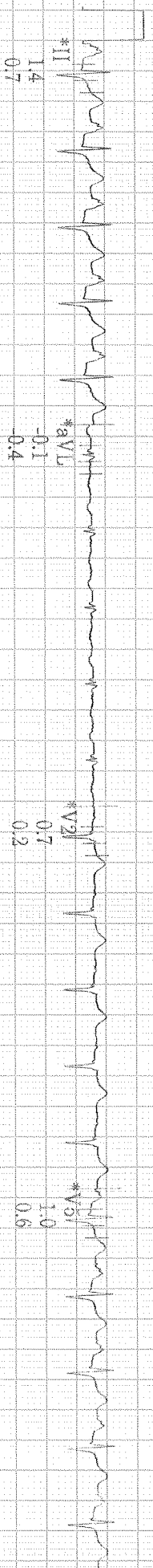
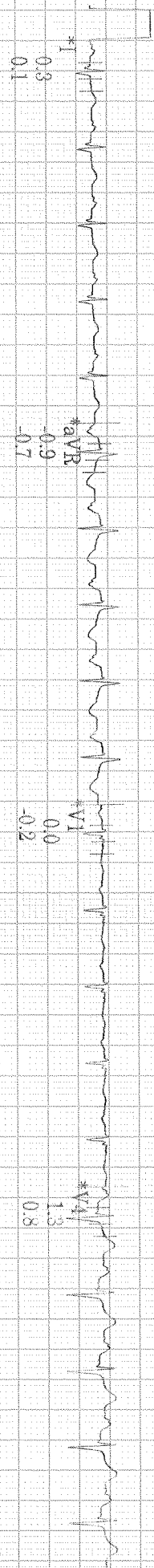

Raw Rhythm

40 Hz 25.0 mm/s 10.0 mm/mV A H S 50Hz HR 46

Computer-Synthesized Rhythm

MAC55 009C

MR THATHFU CYBL, J

166bpm

RECOVERY  
7:00

BRUCE

\*\*mph  
\*\*%

ID: 11064556  
23-Apr-2022  
9:23:52

ST @ 10mm/mV  
80ms postJ

Lead  
ST(mm)  
Slope(mV/s)

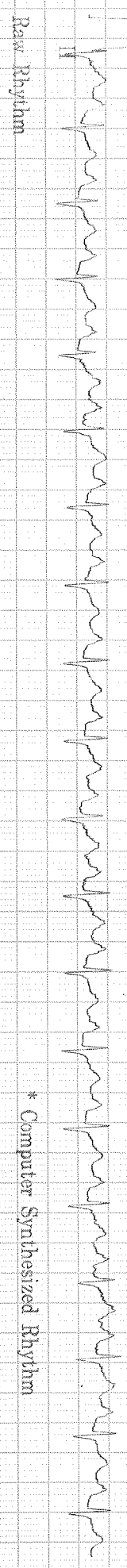
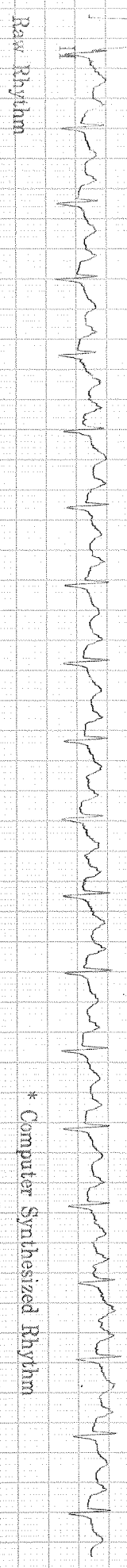
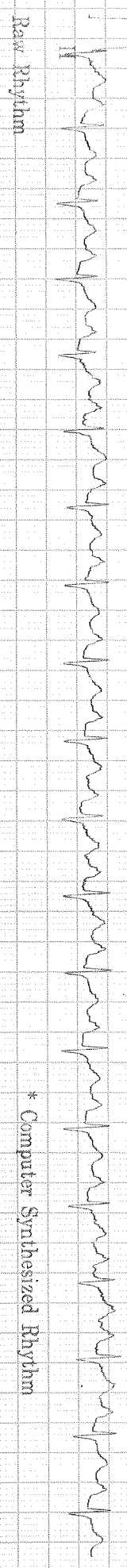
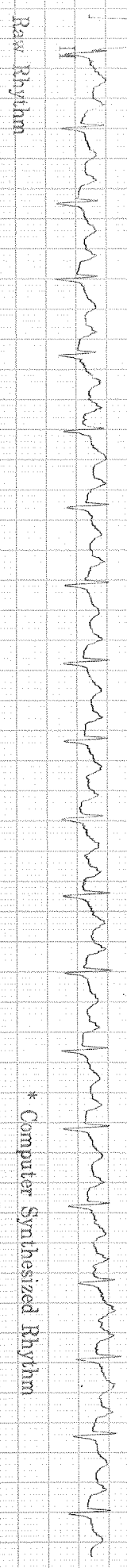
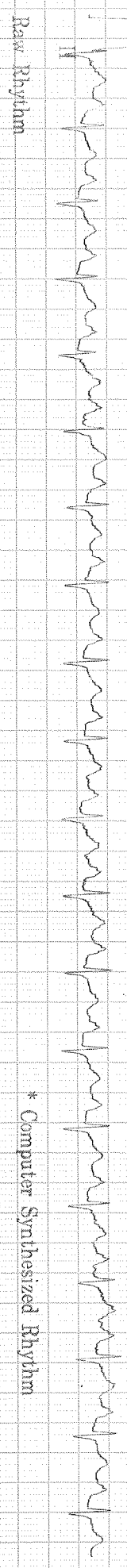
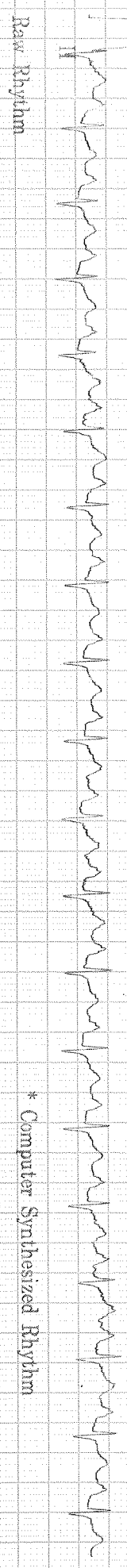
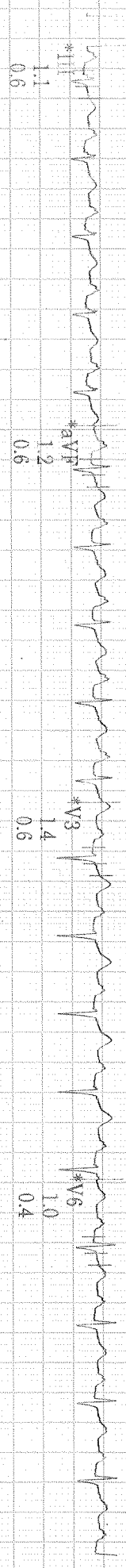
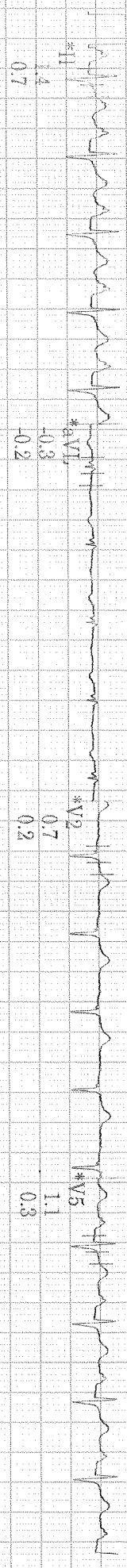
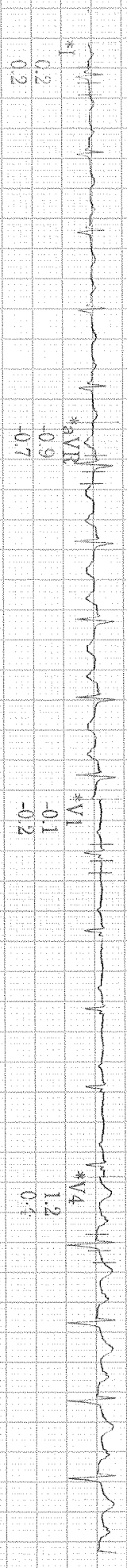

Raw Rhythm  
40 Hz  
25.0 mm/s  
10.0 mm/mV  
A-I-S-50Hz HR 46  
CE 80055  
MAC25 0090

\* Computer Synthesized Rhythm



SELECTED MEDIAN REPORT

MR TRATHUPU CVPI

BRUCE

Total Exercise time: 7.16

25.0 mm/s

D: 11061666

Max HR: 168bpm

89% of max predicted 183bpm

10.0 mm/mV

32years

Max BP: 120/80

Maximum workload: 8.9METs

100hz

28-Apr-2022  
9:07:54

Test Ind:

BASILEINE EXERCISE	PEAK EXERCISE	TEST END RECOVERY
0:00 120bpm BP: 120/80	7:16 167bpm	7:42 116bpm

BASILEINE EXERCISE	PEAK EXERCISE	TEST END RECOVERY
0:00 112bpm BP: 120/80	7:16 167bpm	7:42 116bpm

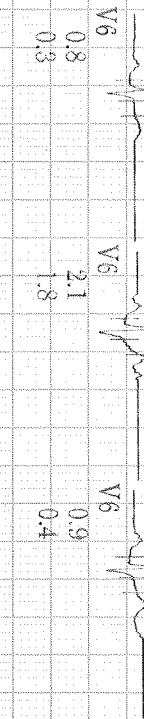
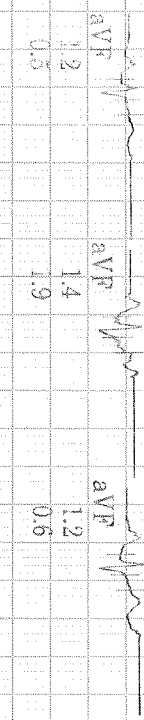
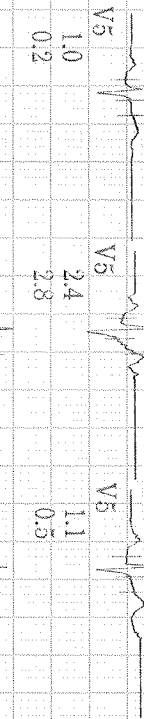
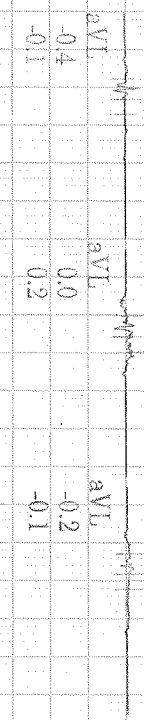
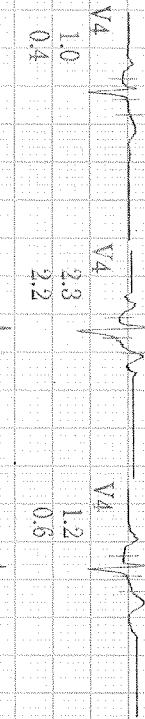
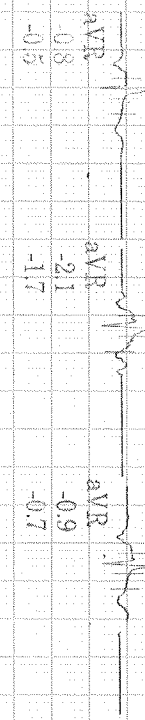
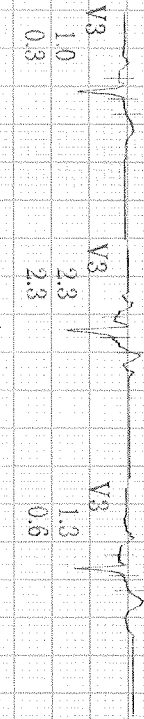
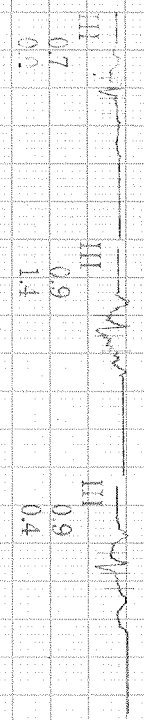
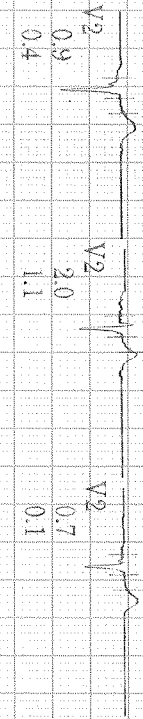
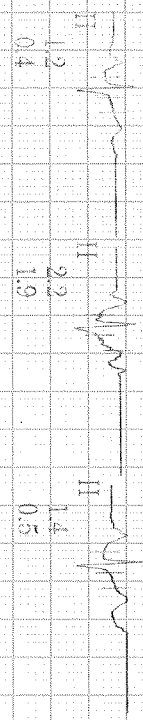
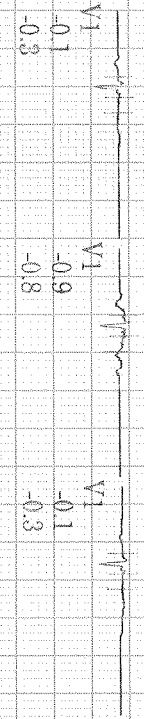
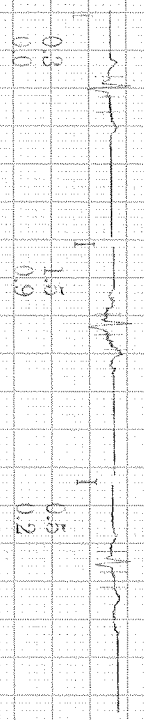

PRECISION DIAGNOSTIC CENTRE

Unconfirmed

MAC35 0090

Lead ST(mV) Slope(mV/s)

MR THATHRU CYRL, J

BRUCE

Total Exercise time: 7:16

25.0 mm/s

ID: 111064666

92years

Male

Max HR: 168bpm 89% of max predicted 168bpm

Max BP: 120/80

Maximum workload: 8.9METs

100%

28-Apr-2022  
9:07:54

Reason for Termination: leg discomfort  
Comments:

Test ind:

BASELINE  
EXERCISE STAGE 1 112bpm ST @ 10mm/mV  
0:00 1.2METs BP: 120/80 80ms postf

Lead ST(mm) Slope(mV/s)

EXERCISE STAGE 8 7:16 8.9METs

PEAK 167bpm ST @ 10mm/mV  
80ms postf

Lead ST(mm) Slope(mV/s)

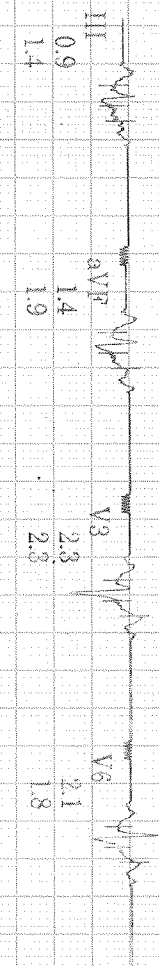
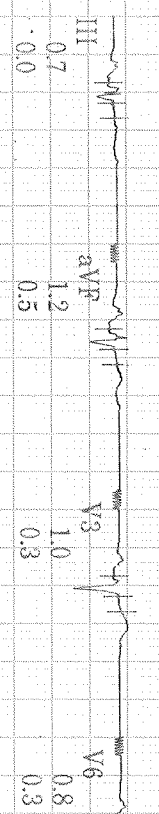
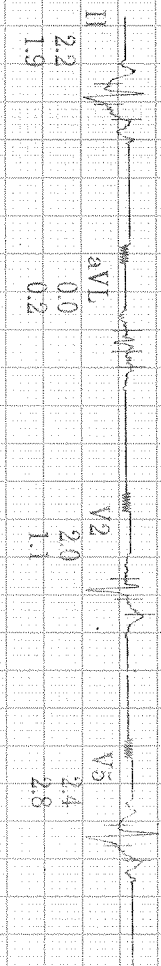
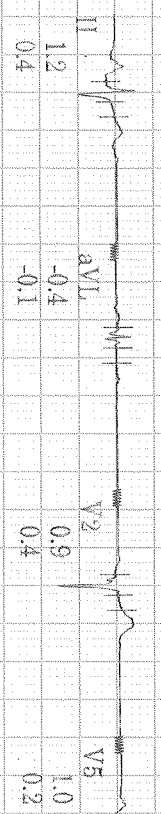
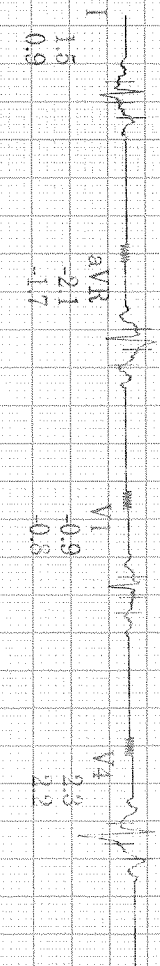
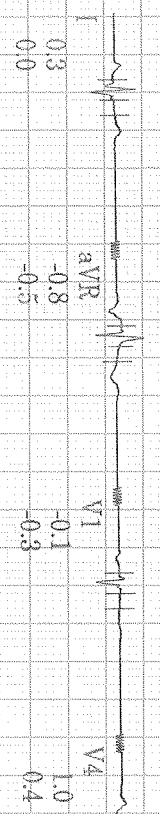

PRECISION DIAGNOSTIC CENTRE

Unconfirmed

MAC55 0090

MR THALIBU CYRL J  
D: 11061866

39 years

Male

BRUCE  
Max HR: 168bpm 89% of max predicted 168bpm  
Max BP: 120/80

Total Exercise time: 7:16  
Maximum workload: 8.9METS

25.0 mm/s  
10.0 mm/mV  
100hz

25-09-2022  
9:07:54

Reason for Termination: Leg discomfort  
Comments:

Test Ind:

Phase Name	Stage Name	Time in Stage	Speed (mph)	Grade (%)	Workload (METS)	HR (bpm)	BP (mmHg)	RPP (x100)
REST	SUPINE	0:44	**	**	1.0	105	120/80	126
	STANDING	0:16	**	**	1.0	104	120/80	125
	HYPERVENT	0:43	0.8	0.0	1.2	112	120/80	134
EXERCISE	STAGE 1	3:00	1.7	10.0	4.6	137		
	STAGE 2	3:00	2.5	12.0	7.0	156		
	STAGE 3	1:16	3.4	14.0	8.9	167		
RECOVERY	RECOVERY	7:42	**	**	1.0	116		

*Thalibu*  
*9/9/22*

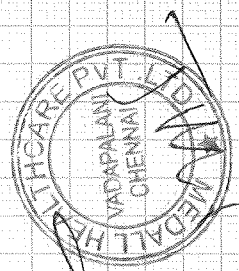

PRECISION DIAGNOSTIC CENTRE  
MEDICAL RECD SUITE 3

Unconfirmed

MAC55 009C

SELECTED MEDIAN REPORT

MR. TIAHABU CYRIL  
 D: 11/06/1966

32 years

Male

28-07-2022  
 9:07:54

PRUCF  
 Max HR: 168bpm 89% of max predicted 188bpm  
 Max BP: 120/80  
 Reason for Termination: Leg discomfort  
 Comments:  
 Total Exercise time: 7:16  
 Maximum workload: 8.9METS  
 25.0 mm/s  
 10.0 mm/mV  
 100hz

Test ind:

BASLINE  
 EXERCISE  
 0:00  
 112bpm  
 BP: 120/80

PEAK  
 EXERCISE  
 7:16  
 167bpm

TEST END  
 RECOVERY  
 7:42  
 116bpm

BASLINE  
 EXERCISE  
 0:00  
 112bpm  
 BP: 120/80

PEAK  
 EXERCISE  
 7:16  
 167bpm

TEST END  
 RECOVERY  
 7:42  
 116bpm

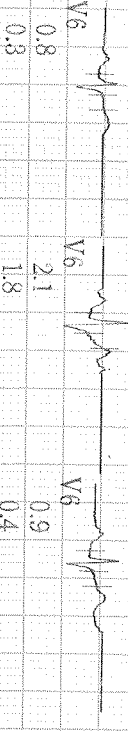
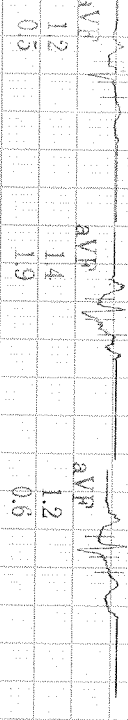
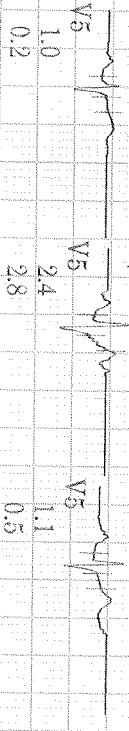
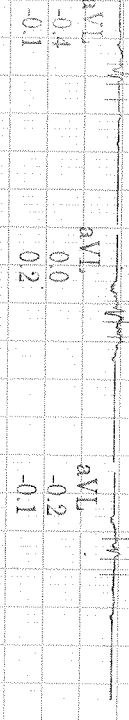
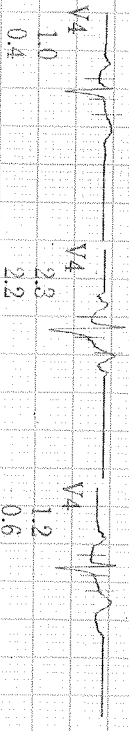
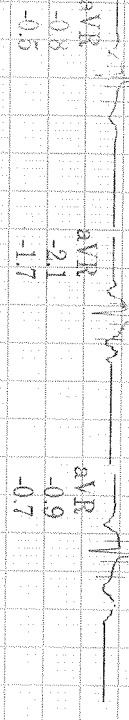
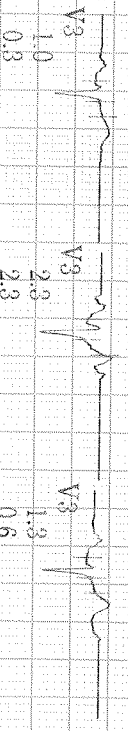
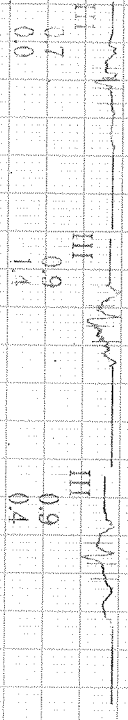
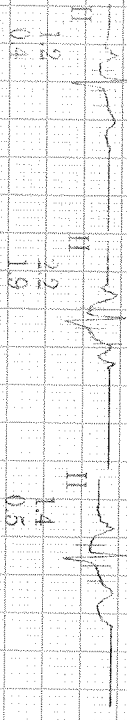
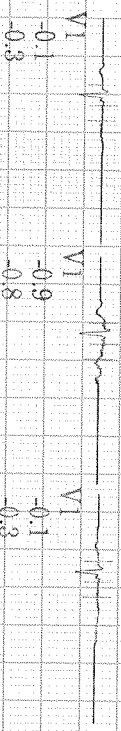
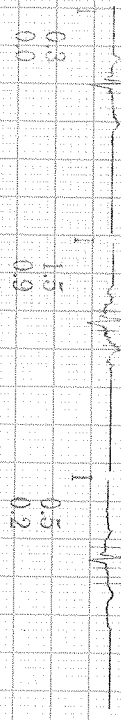

Unconfirmed

PRECISION DIAGNOSTIC CENTRE

MAC55 009C

Lead  
 ST(mm)  
 Slope(mV/s)