



Name :- Suraj Chavan

Age :- 31/Male

Height :- 173 cm

Weight :- 58 kg

Bp :- 128 mm/70 mm

P :- 79.

Note :- fit to perform all duties.

PATHOLOGIST
DR. VANDANA POWAR
MBBS, DCP

All Biochemistry Tests Done By Computerised Auto Analyser Reg No 68137

HAEMATOLOGY | CLINICAL PATHOLOGY | BIOCHEMISTRY | SEROLOGY | MICROBIOLOGY | HISTOPATHOLOGY

24 Hours Emergency Service

Home Service Available

भारत सरकार
Government of India

सुरज प्रकाश चव्हाण
Suraj Prakash Chavan
जन्म तारीख / DOB : 09/07/1991
पुरुष / Male



6834 7848 7944

आधार - सामान्य माणसाचा अधिकार

DMY
24/12/2022

Dr. Vandana G. Powar
M.B.B.S., D.C.P.
Reg. No. 68137





Shop No. 7, "Diwan Towers" Mangalwar Peth, Near Mirajkar Tikti, Opp. Nutan Marathi High School, Kolhapur. Mob. 9158529408, 9422047480, 9921285167

NAME : MR. SURAJ CHAVAN
REF BY : Dr. MEDIWHEEL LIFE INS

DATE : 24/12/2022 PT.NO. : 217 24122
AGE : 31. Yrs. SEX : M

HAEMOGRAM WITH INDICES

Test	Result	Units	Normal Range
Haemoglobin	13.2	g/dl	14-18
RBC Count	4.98	millions / cu-mm	4.5 - 6.5
PCV	46.1	%	40 - 54
MCV	92.6	fL	80 - 96
MCH	26.5	Pg	27 - 33
MCHC	28.6	gm/dl	33 - 36
RDW CV	12.0	%	11.0 - 14.5
WBC Count	5100	/cumm	4000 - 11000
Neutrophils	58	%	40 - 75
Lymphocytes	39	%	20 - 40
Eosinophils	02	%	1 - 6
Monocytes	01	%	2-10
Basophils	00	%	0 - 1
Platelet Count	208000	/ul	150000 - 450000
MPV	9.2	fL	7.4 - 10.4
PDW	10.6	%	8-12
P-LCR	18.7	%	15-35
E.S.R.	09	mm at 1hr	0-10
(By Wintrobe Method)			
RBC Morphology	Normochromic, Normocytic.		
WBC Morphology	Within Normal Limits		
Platelets	Adequate		
* Blood group	- 'A' Rh Positive		

Histogram

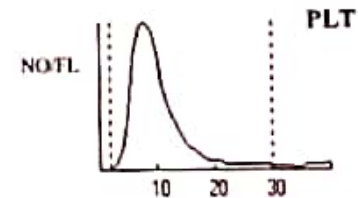
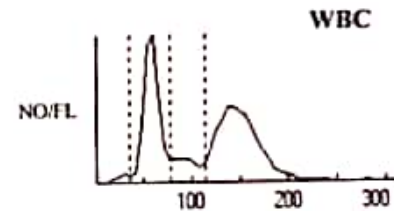
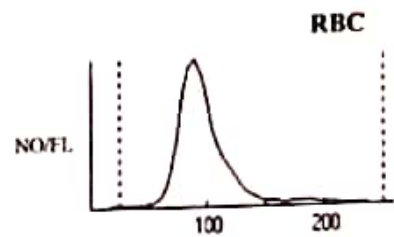

PATHOLOGIST
LABORATORY
DR. VANDANA POWAR
M.B.B.S., D.C.P.

All Biochemistry Tests Done By Computerised Auto Analyser.

HAEMATOLOGY | CLINICAL PATHOLOGY | BIOCHEMISTRY | SEROLOGY | MICROBIOLOGY | HISTOPATHOLOGY

24 Hours Emergency Service

Home Service Available

Dr. Vandana G. Powar **M.B.B.S., D.C.P.**
Consultant Pathologist



PARTH
PATHOLOGY LABORATORY
(Computerised)

Shop No. 7, "Diwan Towers" Mangalwar Peth, Near Mirajkar Tikli, Opp. Nutan Marathi High School, Kolhapur. Mob. 9158529408, 9422047480, 9921285167

PT.NAME : MR. SURAJ CHAVAN
REF. BY : DR. MEDIWHEEL LIFE INS

DATE : 24/12/2022
AGE : 31 Yrs. SEX : M
PT.NO. : 217 241222

BIOCHEMISTRY TEST REPORT

			<u>Normal Range</u>
Fasting Plasma Glucose	: 86.7	mg/dl	60-110 mg/dl
2 Hrs. Plasma Glucose	: 105.9	mg/dl	90-140 mg/dl
S. Creatinine	: 1.0	mg/dl	0.7 - 1.4 mg/dl

PATHOLOGIST
[Signature]
DR. VANDANA POWAR
M.B.B.S. D.C.P.

All Biochemistry Tests Done By Computerised Auto Analyser Reg. No. 20137

HAEMATOLOGY | CLINICAL PATHOLOGY | BIOCHEMISTRY | SEROLOGY | MICROBIOLOGY | HISTOPATHOLOGY

24 Hours Emergency Service

Home Service Available

Dr. Vandana G. Powar M.B.B.S., D.C.P.
Consultant Pathologist



PARTH
PATHOLOGY LABORATORY
(Computerised)

Shop No. 7, "Diwan Towers" Mangalwar Peth, Near Mirajkar Tikti, Opp. Nutan Marathi High School, Kolhapur. Mob. 9158529408, 9422047480, 9921285167

PT.NAME : MR. SURAJ CHAVAN
REF. BY : DR. MEDIWHEEL LIFE INS

DATE : 24/12/2022
AGE : 31 Yrs. SEX : M
PT.NO. : 217 241222

BIOCHEMISTRY TEST REPORT

			<u>Normal Range</u>
Blood Urea	: 28.4	mg/dl	12-42 mg/dl
Blood Urea Nitrogen	: 13.27	mg/dl	5 - 21 mg/dl
S. Uric acid	: 4.3	mg/dl	3.5 -7.2 mg/dl
CHOLESTEROL	: 165.3	mg/dl	0-250 mg/dl
HDL Cholesterol	: 35.0	mg/dl	30 - 70 mg/dl
S. Triglycerides	: 102.5	mg/dl	0-170 mg/dl
LDL Cholesterol	: 109.8	mg/dl	60 - 150 mg/dl
TC/HDLC Ratio	: 4.7		0 - 5
LDLC/HDLC Ratio	: 3.1		2.5 - 3.5

PATHOLOGIST
Dr. VANDANA POWAR
M.B.B.S., D.C.P.

All Biochemistry Tests Done By Computerised Auto Analyser

HAEMATOLOGY | CLINICAL PATHOLOGY | BIOCHEMISTRY | SEROLOGY | MICROBIOLOGY | HISTOPATHOLOGY

24 Hours Emergency Service

Home Service Available

Dr. Vandana G. Powar M.B.B.S., D.C.P.
Consultant Pathologist



PARTH
PATHOLOGY LABORATORY
(Computerised)

Shop No. 7, "Diwan Towers" Mangalwar Peth, Near Mirajkar Tikti, Opp. Nutan Marathi
High School, Kolhapur. Mob. 9158529408, 9422047480, 9921285167

PT. NAME : MR. SURAJ CHAVAN
REF. BY : DR. MEDIWHEEL LIFE INS

DATE : 24/12/2022
AGE : 31 Yrs. SEX : M
PT. NO. : 217 241222

BIOCHEMISTRY TEST REPORT

			<u>Normal Range</u>
S. Bilirubin (Total)	: 0.66	mg/dl	0 - 1.0 mg/dl
S. Bilirubin (Direct)	: 0.20	mg/dl	0 - 0.25 mg/dl
S. Bilirubin (Indirect)	: 0.46	mg/dl	0 - 0.75 mg/dl
S.G.O.T	: 26.1	IU/L	5-40 IU/L
S.G.P.T	: 19.2	IU/L	5-40 IU/L
S. Alkaline Phosphatase	: 107.8	IU/L	37 - 147 IU/L
Total Proteins	: 7.5	g/dl	6.6 - 8.3 g/dl
S. Albumin	: 3.9	g/dl	3.5 - 5.0 g/dl
S. Globulin	: 3.6	g/dl	1.5 - 3 g/dl
A/G Ratio	: 1.1 : 1		0.90 - 2.00

PATHOLOGIST

DR. VANDANA POWAR,
M.B.B.S., D.C.P.

All Biochemistry Tests Done By Computerised Auto Analyser Reg No. 68137

HAEMATOLOGY | CLINICAL PATHOLOGY | BIOCHEMISTRY | SEROLOGY | MICROBIOLOGY | HISTOPATHOLOGY

24 Hours Emergency Service

Home Service Available

Dr. Vandana G. Powar M.B.B.S., D.C.P.
Consultant Pathologist



PARTH
PATHOLOGY LABORATORY
(Computerised)

d-Shop No. 7, "Diwan Towers" Mangalwar Peth, Near Mirajkar Tikti, Opp. Nutan Marathi
High School, Kolhapur. Mob. 9158529408, 9422047480, 9921285167

PT.NAME : MR. SURAJ CHAVAN
REF. BY : DR. MEDIWHEEL LIFE INS

DATE : 24/12/2022
AGE : 31 Yrs. SEX : M
PT.NO. : 217 241222

REPORT ON % GLYCOHAEMOGLOBIN OF BLOOD

% Glycohaemoglobin of blood : 4.5 %

Estimated mean blood glucose : 82.3 mg/dl

(Reference For Guideline)

- < 6.0 - Normal
- 6.0 - 7.0 % - Good Control
- 7.0 - 8.0 % - Fair Control
- 8.0-10.0% - Unsatisfactory control
- >10.0% - Poor control

PATHOLOGIST

Dr. VANDANA POWAR
M.B.B.S., D.C.P.
Reg. No. 60137

All Biochemistry Tests Done By Computerised Auto Analyser

HAEMATOLOGY | CLINICAL PATHOLOGY | BIOCHEMISTRY | SEROLOGY | MICROBIOLOGY | HISTOPATHOLOGY

24 Hours Emergency Service

Home Service Available



PT.NAME : MR. SURAJ CHAVAN
REF. BY : DR. MEDIWHEEL LIFE INS

DATE : 24/12/2022
AGE : 31 Yrs. SEX : M
PT.NO. : 217 241222

EXAMINATION OF URINE

Normal Range

PHYSICAL EXAMINATION

Quantity	: 05 ml	
Colour	: Pale Yellow	
Appearance	: Clear	
Deposit	: Absent	
Reaction (pH)	: Acidic	
Specific Gravity	: 1.024	1.003 - 1.035

CHEMICAL EXAMINATION

Proteins	: Absent	
Glucose	: Absent	
Ketone Bodies	: --	
Bile Salts	: Absent	Absent
Bile Pigments	: Absent	Absent
Urobilinogen	: --	
Occult Blood	: Absent	

MICROSCOPIC EXAMINATION

Epithelial Cells	: 1 - 2 /hpf
Pus Cells	: 2 - 4 /hpf
Red Blood Cells	: Absent /hpf
Casts	: Absent
Crystals	: Absent
Amorphous Deposits	: Absent

OTHER FINDINGS

Yeast Cells	: Absent
Trichomonas vaginalis	: Absent
Bacteria	: Absent
Mucus Threads	: Absent
Spermatozoa	: Absent

PARTH LABORATORY
PATHOLOGIST
[Signature]
Dr. Vandana Powar
M.B.B.S., D.C.P.

All Biochemistry Tests Done By Computerised Auto Analyser Reg. No. 60137

HAEMATOLOGY | CLINICAL PATHOLOGY | BIOCHEMISTRY | SEROLOGY | MICROBIOLOGY | HISTOPATHOLOGY

24 Hours Emergency Service

Home Service Available

Dr. Vandana G. Powar M.B.B.S., D.C.P.
Consultant Pathologist



PARTH
PATHOLOGY LABORATORY
(Computerised)

Shop No. 7, "Diwan Towers" Mangalwar Peth, Near Mirajkar Tikti, Opp. Nutan Marathi
High School, Kolhapur. Mob. 9158529408, 9422047480, 9921285167

PATIENT NAME:- SURAJ CHAVAN

AGE - 31/SEX-MALE

REFERANCE = MEDIWHEEL LIFE INS

DATE - 24/12/2022

BIOCHEMISTRY

S. GAMMA.G.T : 37.1

NORMAL VALUE

10-50 mmol / L

PATHOLOGIST
Dr. Vandana G. Powar
M.B.B.S., D.C.P.
Reg No 68137

All Biochemistry Tests Done By Computerised Auto Analyser

HAEMATOLOGY | CLINICAL PATHOLOGY | BIOCHEMISTRY | SEROLOGY | MICROBIOLOGY | HISTOPATHOLOGY

24 Hours Emergency Service

Home Service Available

Dr. Vandana G. Powar M.B.B.S., D.C.P.
Consultant Pathologist



PARTH
PATHOLOGY LABORATORY
(Computerised)

Shop No. 7, "Diwan Towers" Mangalwar Peth, Near Mirajkar Tikti, Opp. Nutan Marathi
High School, Kolhapur. Mob. 9158529408, 9422047480, 9921285167

PATIENT NAME:- SURAJ CHAVAN

AGE -31/SEX-MALE

REFERANCE = MEDIWHEEL LIFE INS.

DATE - 24/12/2022

BIOCHEMISTRY

SERUM VLDL : 20.2

NORMAL VALUE

10-50 mmol / L

PATHOLOGIST
Dr. Vandana Powar
M.B.B.S., D.C.P.
Reg. No. 68137

All Biochemistry Tests Done By Computerised Auto Analyser

HAEMATOLOGY | CLINICAL PATHOLOGY | BIOCHEMISTRY | SEROLOGY | MICROBIOLOGY | HISTOPATHOLOGY

24 Hours Emergency Service

Home Service Available

Dr. Vandana G. Powar M.B.B.S., D.C.P.
Consultant Pathologist



PARTH
PATHOLOGY LABORATORY
(Computerised)

Shop No. 7, "Diwan Towers" Mangalwar Peth, Near Mirajkar Tikti, Opp. Nutan Marathi High School, Kolhapur. Mob. 9158529408, 9422047480, 9921285167

24 / 12 / 2022

THE ECG OF CLIENT – SURAJ CHAVAN

IS WITHIN NORMAL LIMIT

NO ABNORMAL FINDINGS ARE DETECTED

PATHOLOGIST
KOLHAPUR
DR. VANDANA POWAR
M.B.B.S., D.C.P.

All Biochemistry Tests Done By Computerised Auto Analyser

Reg. No 68137

HAEMATOLOGY | CLINICAL PATHOLOGY | BIOCHEMISTRY | SEROLOGY | MICROBIOLOGY | HISTOPATHOLOGY

24 Hours Emergency Service

Home Service Available

12 lead simultaneous EC

Suroj Chavan

Age 31 m
Date & Time 24 DEC, 2022 / 12:07 AM

Heart Rate	68 bpm	QT	360.29 ms
QRS	151.71 ms	PR	142.0 ms
ST	80.67 ms	QTc	376.29 ms

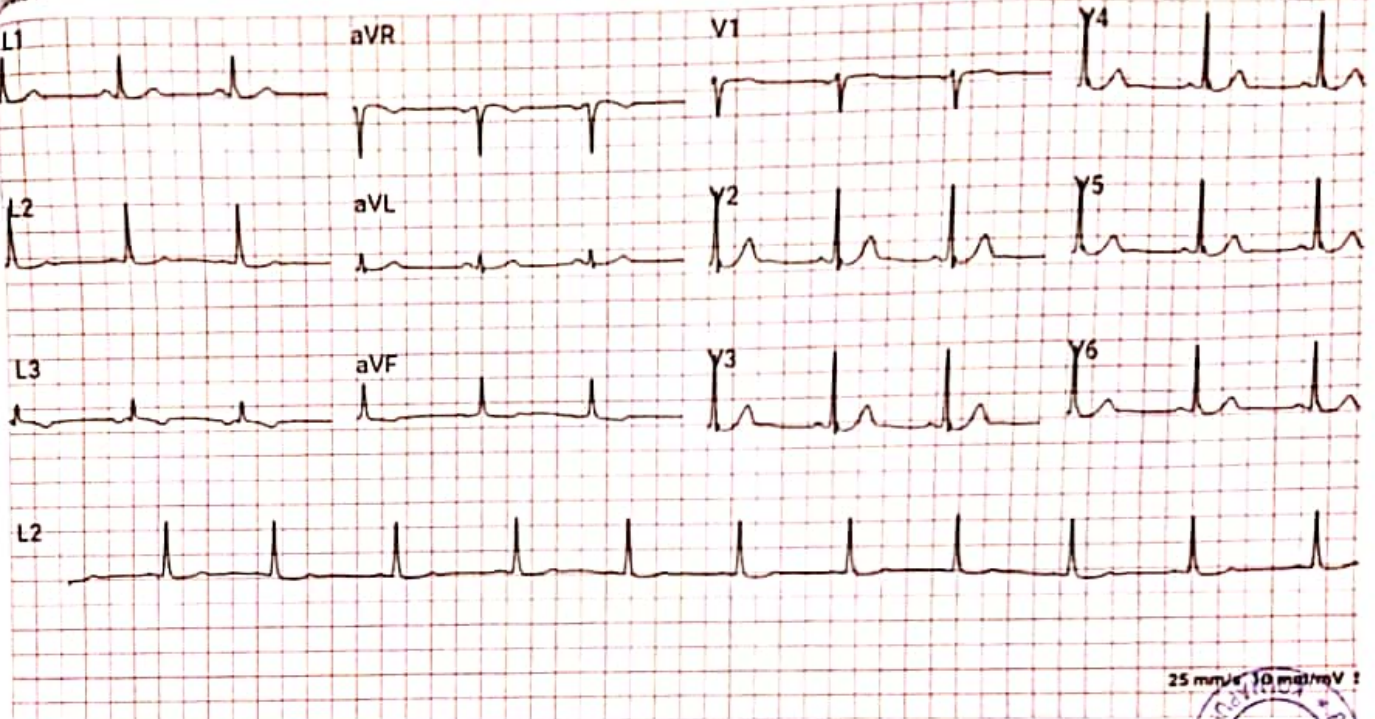

Comments: Normal

Handwritten signature

Reported By:

25 mm/s 10 mm/mV
Dr. Vandana S. Power
M.B.B.S., D.C.P.
Reg. No. 62137



GPS Map Camera



Kolhapur, Maharashtra, India

Shop No 7, Diwan Tower, Mlrajkar Tikti Mangalwar Peth, opp. Nutan Marathi High School, B Ward, C Ward, Kolhapur, Maharashtra

416002, India

Lat 16.69282°

Long 74.224278°

24/12/22 11:55 AM GMT +05:30

Parth Lab

MYOREHAB MEDICAL CENTRE, KOLHAPUR [+91 9307257414]

Name: SURAJ PRAKASH CHAVAN Date: 24-12-2022 Time: 15:53
 Age: 31 Gender: M Height: 168 cms Weight: 58 Kg ID: 128
 Clinical History: NO MOJOR ILLNESS
 Medications: NOT ON ANY MEDICATIONS

Test Details:

Protocol: Bruce Predicted Max HR: 189 Target HR: 160
 Exercise Time: 0:07:53 Achieved Max HR: 161 (85% of Predicted MHR)
 Max BP: 130/90 Max BP x HR: 20930 Max Mets: 8.8
 Test Termination Criteria:

Protocol Details:

Stage Name	Stage Time	METS	Speed kmph	Grade %	Heart Rate bpm	BP mmHg	RPP	Max ST Level mm	Max ST Slope mV/s
Supine	00:14	1	0	0	92	120/80	11040	-1.5 aVR	-1.1 aVR
Standing	00:11	1	0	0	76	120/80	9120	0.6 V2	0.8 II
HyperVentilation	00:06	1	0	0	85	120/80	10200	1 V2	0.6 V3
PreTest	00:16	1	1.6	0	91	120/80	10920	0.7 V2	0.7 V3
Stage 1	03:00	4.7	2.7	10	112	120/80	13440	0.6 V2	-1.2 aVR
Stage 2	03:00	7	4	12	139	130/90	18070	1.5 V1	-2.1 aVR
Peak Exercise	01:53	8.8	5.5	14	161	130/90	20930	1.9 V3	1.9 II
Recovery1	01:00	1	0	0	127	130/90	16510	1.4 V2	2.9 V3
Recovery2	01:00	1	0	0	107	130/90	13910	0.9 V1	1.8 II
Recovery3	01:00	1	0	0	103	130/90	13390	-0.9 II	1.2 V3
Recovery4	01:00	1	0	0	98	130/90	12740	-0.9 V5	0.9 II

Interpretation

The Patient Exercised according to Bruce Protocol for 0:07:53 achieving a work level of 8.8 METS.
 Resting Heart Rate, initially 92 bpm rose to a max. heart rate of 161bpm (85% of Predicted Maximum Heart Rate).
 Resting Blood Pressure of 120/80 mmHg, rose to a maximum Blood Pressure of 130/90 mmHg
 GOOD EFFORT TOLERANCE
 GOOD EFFORT TOLERANCE
 NORMAL CHRONOTROPIC RESPONSE
 THR ACHEIVED ; ADEQUATE METS ACHEIVED
 NO SIGNIFICANT ST SEGMENT CHANGES NOTED IN EXERCISE AND RECOVERY
 TMT IS NEGATIVE FOR STRESS INDUCIBLE ISCHAEMIA AT GIVEN WORKLOA

**KOLHAPUR MULTI SPECIALITY
 REHABILITATION CENTRE**

Ref. Doctor: MEDI WHEEL

DR. SHANTANU S. PALKAR
 Doctor: DR. SHANTANU S. PALKAR
 MBBS, PGDCCAR
 CLINICAL CARDIOLOGIST
 MMC No. 2011040954

SCHILLER
 The Art of Diagnostics

MYOREHAB MEDICAL CENTRE, KOLHAPUR [+91 9307257414]

SURAJ PRAKASH CHAVAN

Bruce Protocol

ID: 128

Date: 24-12-2022

Exec Time : 0:00:00

Stage Time: 00:14

HR: 92 bpm

STLevel(mm) STSlope(mV/s)

Stage: Supine

Speed: 0 km/h

Slope: 0%

THR: 160 bpm

BP: 120/80 mmHg
STLevel(mm) STSlope(mV/s)

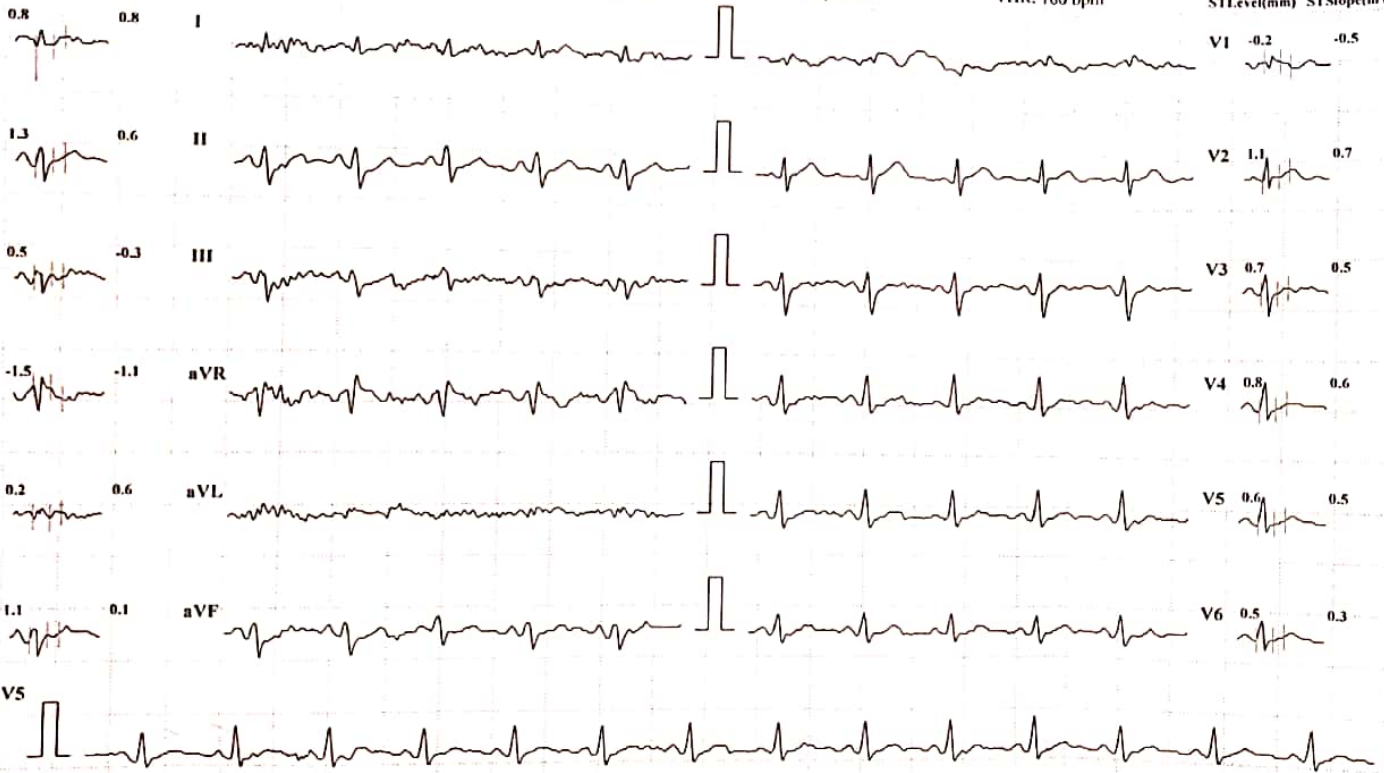

Chart Speed: 25 mm/sec

Amplitude: 10mm/mV Filter: 35 Hz Mains Filter: ON ISO = R - 60 ms, J = R + 60 ms, Post J = J + 80 ms

Schiller Spandan CS-10 Version 2.12

MYOREHAB MEDICAL CENTRE, KOLHAPUR [+91 9307257414]

SURAJ PRAKASH CHAVAN

Bruce Protocol

ID: 128

Date: 24-12-2022

Exec Time : 0:00:00

Stage Time: 00:11

HR: 76 bpm

STLevel(mm) STSlope(mV/s)

Stage: Standing

Speed: 0

Slope: 0 %

TIIR: 160 bpm

BP: 120/80 mmHg

STLevel(mm) STSlope(mV/s)

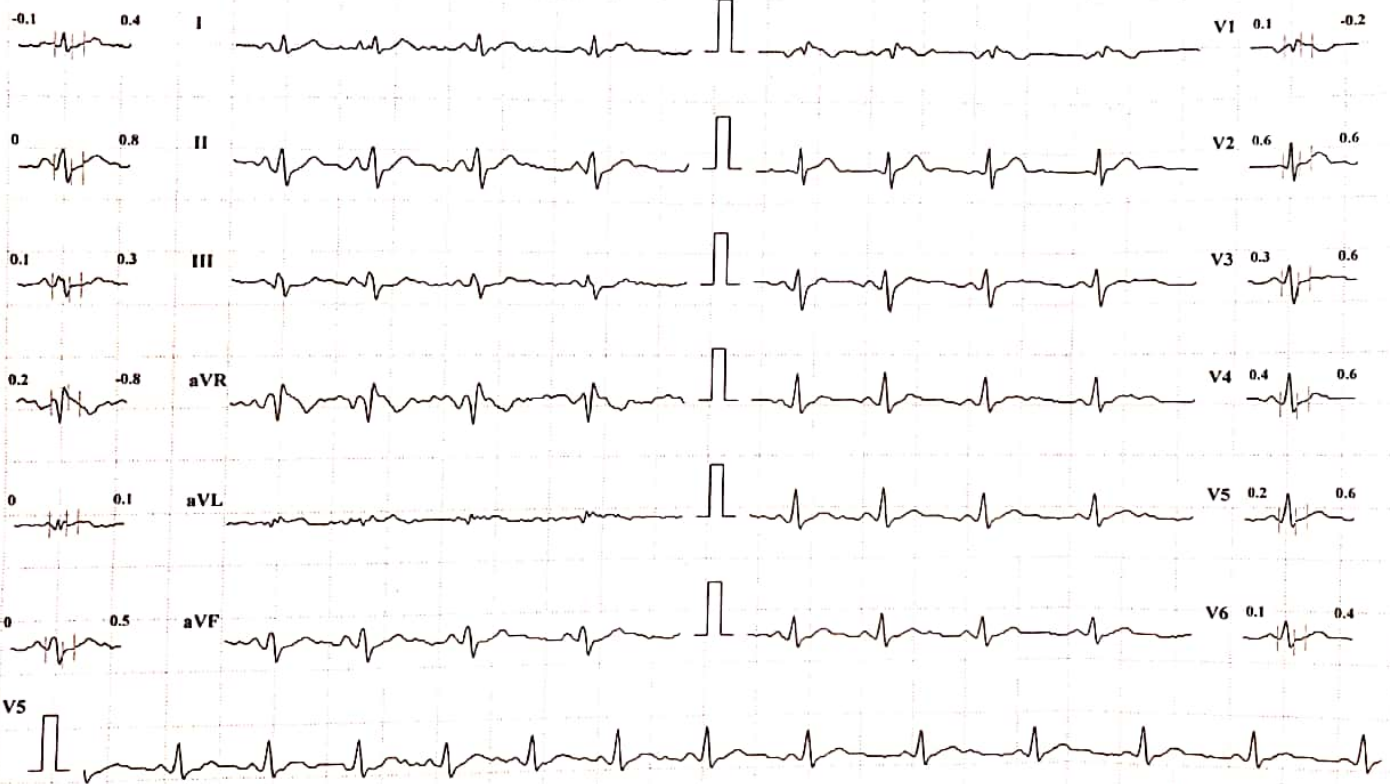

Chart Speed: 25 mm/sec

Amplitude: 10mm/mV

Filter: 35 Hz Mains Filter: ON

ISO = R - 60 ms, J = R + 60 ms, Post J = J + 80 ms

Schiller Spandan CS-10 Version 2.12

MYOREHAB MEDICAL CENTRE, KOLHAPUR [+91 9307257414]

SURAJ PRAKASH CHAVAN

HR: 85 bpm

Bruce Protocol

ID: 128

Date: 24-12-2022

Exec Time : 0:00:00

Stage Time: 00:06

BP: 120/80 mmHg

STLevel(mm) STSlope(mV/s)

Stage: HyperVentilation

Speed: 0

Slope: 0 %

THR: 160 bpm

STLevel(mm) STSlope(mV/s)

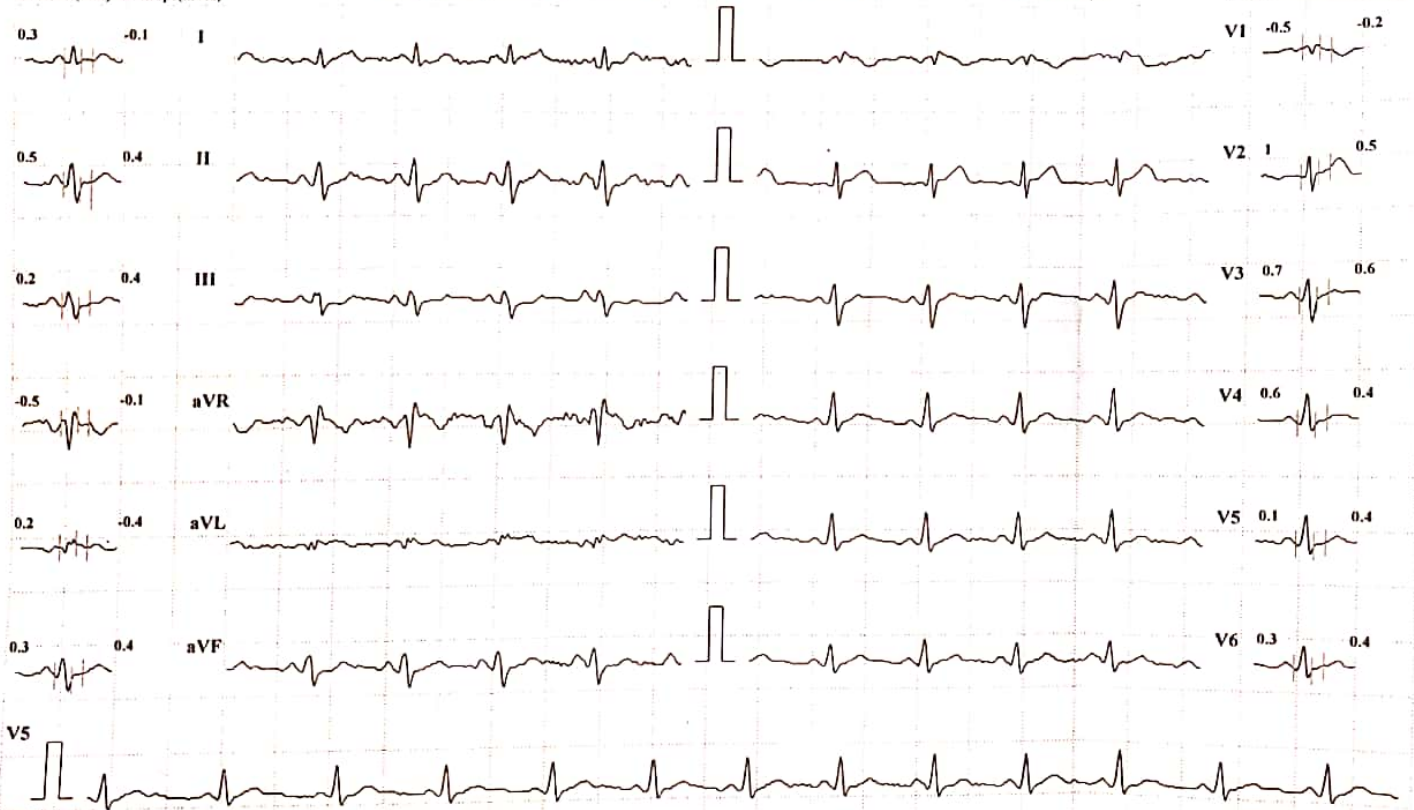

Chart Speed: 25 mm/sec

Amplitude: 10mm/mV

Filter: 35 Hz Mains Filter: ON

ISO = R - 60 ms, J = R + 60 ms, Post J = J + 80 ms

Schiller Spandan CS-10 Version:2.12

MYOREHAB MEDICAL CENTRE, KOLHAPUR [+91 9307257414]

SURAJ PRAKASH CHAVAN

Bruce Protocol

ID: 128

Date: 24-12-2022

Exec Time : 0:03:00

Stage Time: 03:00

HR: 112 bpm

STLevel(mm) STSlope(mV/s)

Stage: I

Speed: 2.7 kmph

Slope: 10 %

THR: 160 bpm

BP: 120/80 mmHg
STLevel(mm) STSlope(mV/s)

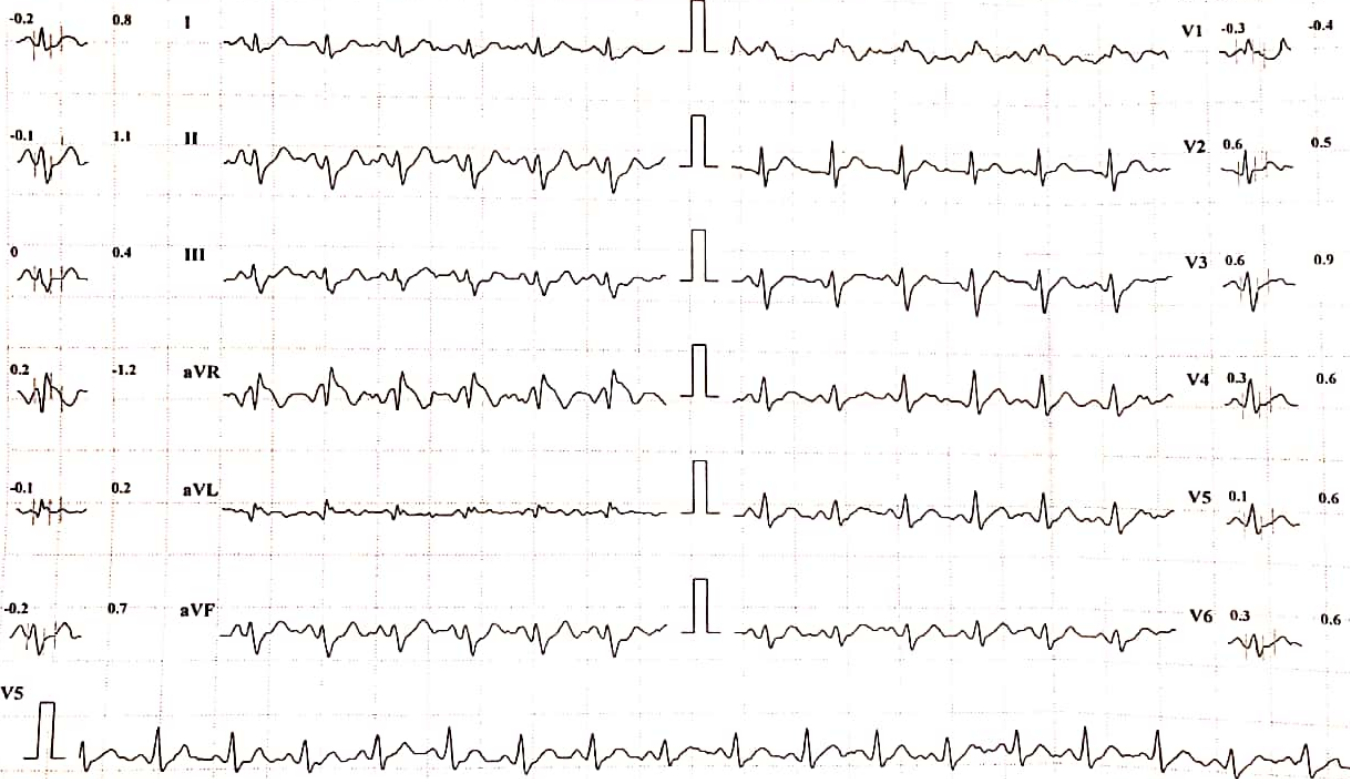

Chart Speed: 25 mm/sec

Amplitude: 10mm/mV

Filter: 35 Hz Mains Filter: ON

ISO = R - 60 ms, J = R + 60 ms, Post J = J + 80 ms

Schiller Spandan CS-10 Version:2.12

MYOREHAB MEDICAL CENTRE, KOLHAPUR [+91 9307257414]

SURAJ PRAKASH CHAVAN

Bruce Protocol

ID: 128

Date: 24-12-2022

Exec Time : 0:06:00

Stage Time: 03:00

HR: 139 bpm

STLevel(mm) STSlope(mV/s)

Stage: 2

Speed: 4 kmph

Slope: 12 %

THR: 160 bpm

BP: 130/90 mmHg
STLevel(mm) STSlope(mV/s)

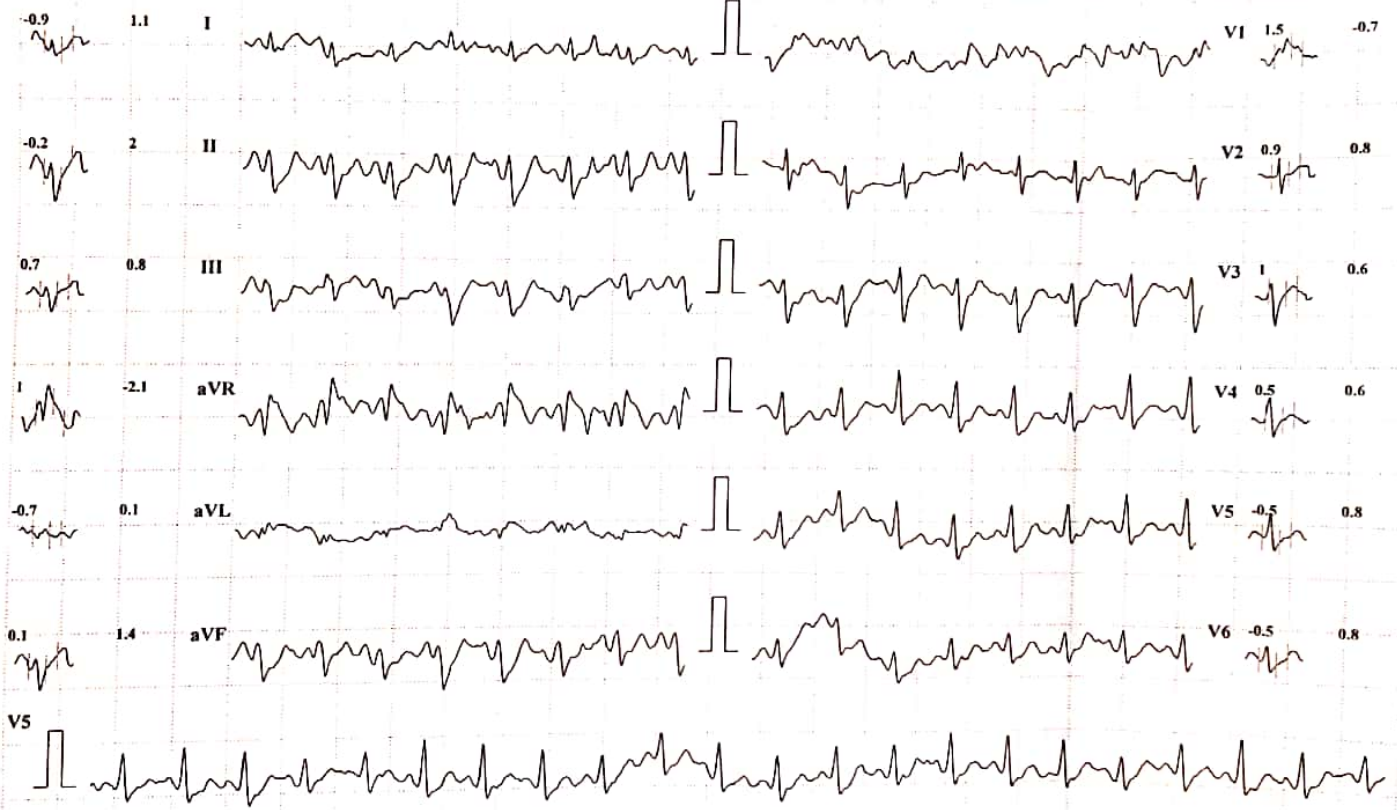

Chart Speed: 25 mm/sec

Amplitude: 10mm/mV

Filter: 35 Hz

Mains Filter: ON

ISO = R - 60 ms, J = R + 60 ms, Post J = J + 80 ms

Schiller Spandan CS-10 Version:2.12

MYOREHAB MEDICAL CENTRE, KOLHAPUR [+91 9307257414]

SURAJ PRAKASH CHAVAN

Bruce Protocol

ID: 128

Date: 24-12-2022

Exec Time : 0:07:53

Stage Time: 01:53

HR: 161 bpm

STLevel(mm) STSlope(mV/s)

Stage: 3 Peak Exercise

Speed: 5.5 kmph

Slope: 14 %

THR: 160 bpm

BP: 130/90 mmHg
STLevel(mm) STSlope(mV/s)

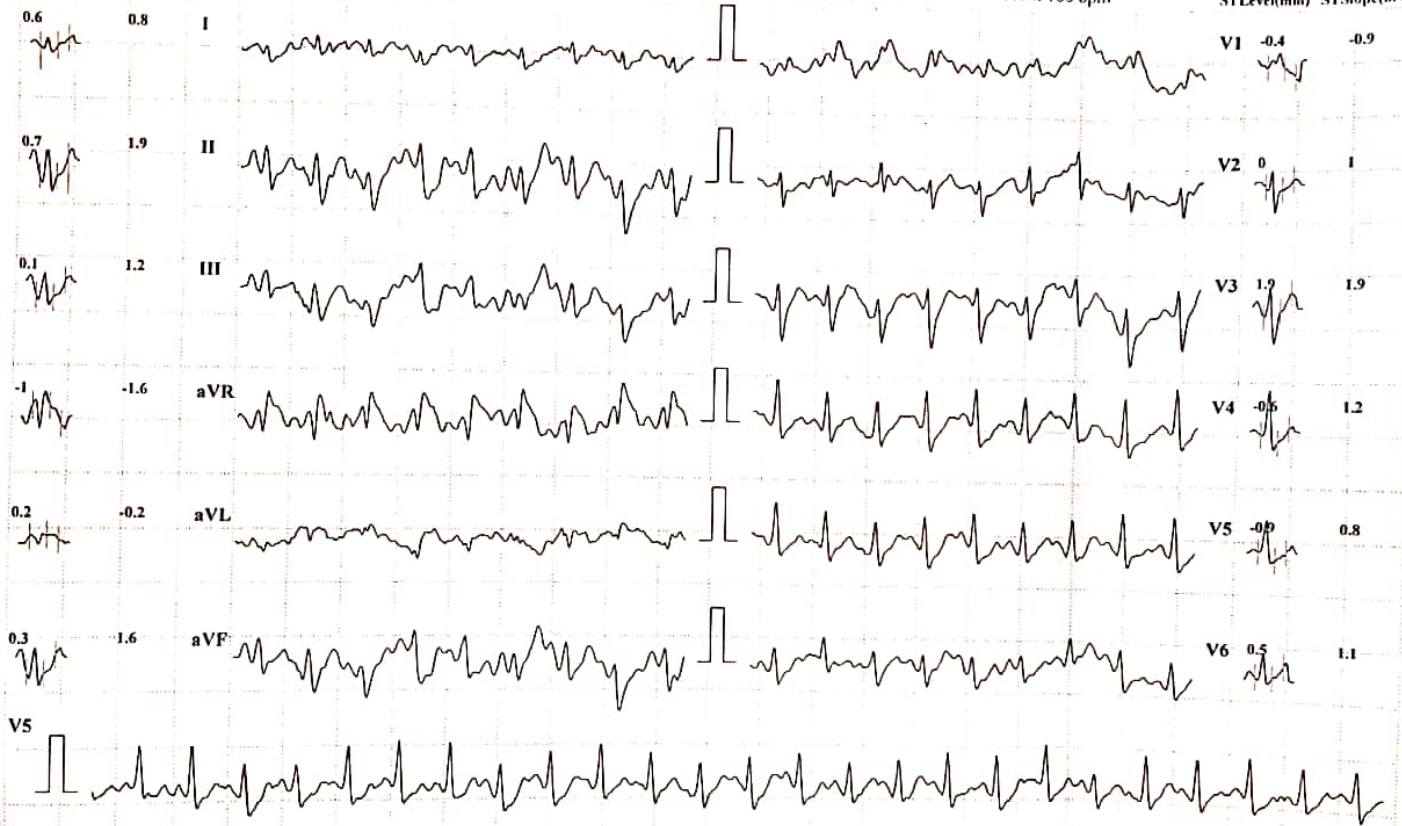

Chart Speed: 25 mm/sec

Amplitude: 10mm/mV

Filter: 35 Hz Mains Filter: ON

ISO = R - 60 ms, J = R + 60 ms, Post J = J + 80 ms

Schiller Spandan CS-10 Version:2.12

MYOREHAB MEDICAL CENTRE, KOLHAPUR [+91 9307257414]

SURAJ PRAKASH CHAVAN

ID: 128

Date: 24-12-2022

Exec Time : 00:00

Stage Time: 01:00

HR: 127 bpm

Bruce Protocol

Stage: Recovery I

Speed: 0 kmph

Slope: 0 %

TIHR: 160 bpm

BP: 130/90 mmHg

STLevel(mm) STSlope(mV/s)

STLevel(mm) STSlope(mV/s)

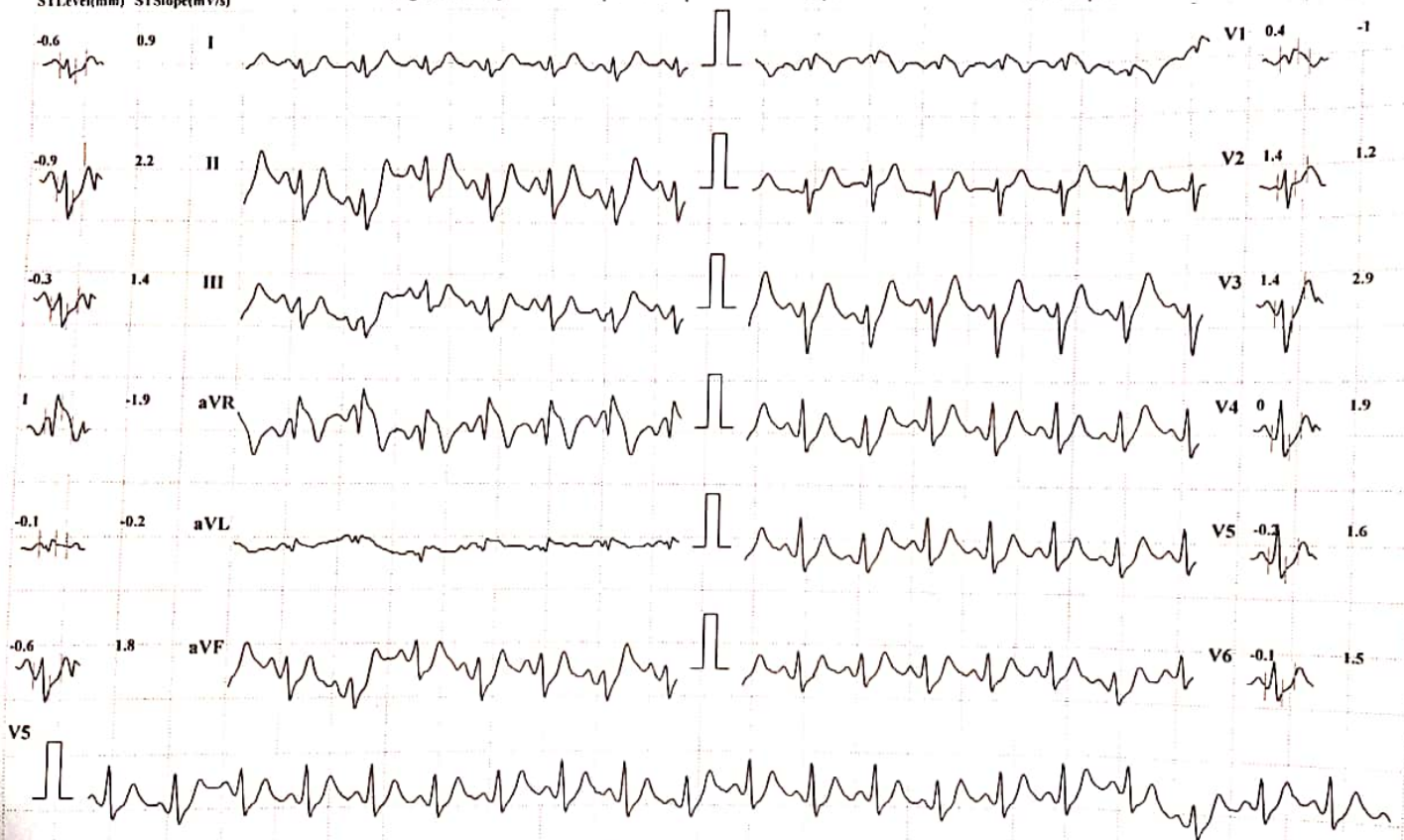

Chart Speed: 25 mm/sec

Amplitude: 10mm/mV

Filter: 35 Hz Mains Filter: ON

ISO = R - 60 ms, J = R + 60 ms, Post J = J + 80 ms

Schiller Spandan CS-10 Version:2.12

MYOREHAB MEDICAL CENTRE, KOLHAPUR [+91 9307257414]

SURAJ PRAKASH CHAVAN

Bruce Protocol

ID: 128

Date: 24-12-2022

Exec Time : 00:00

Stage Time: 01:00

HR: 107 bpm

STLevel(mm) STSlope(mV/s)

Stage: Recovery2

Speed: 0 kmph

Slope: 0 %

THR: 160 bpm

BP: 130/90 mmHg
STLevel(mm) STSlope(mV/s)

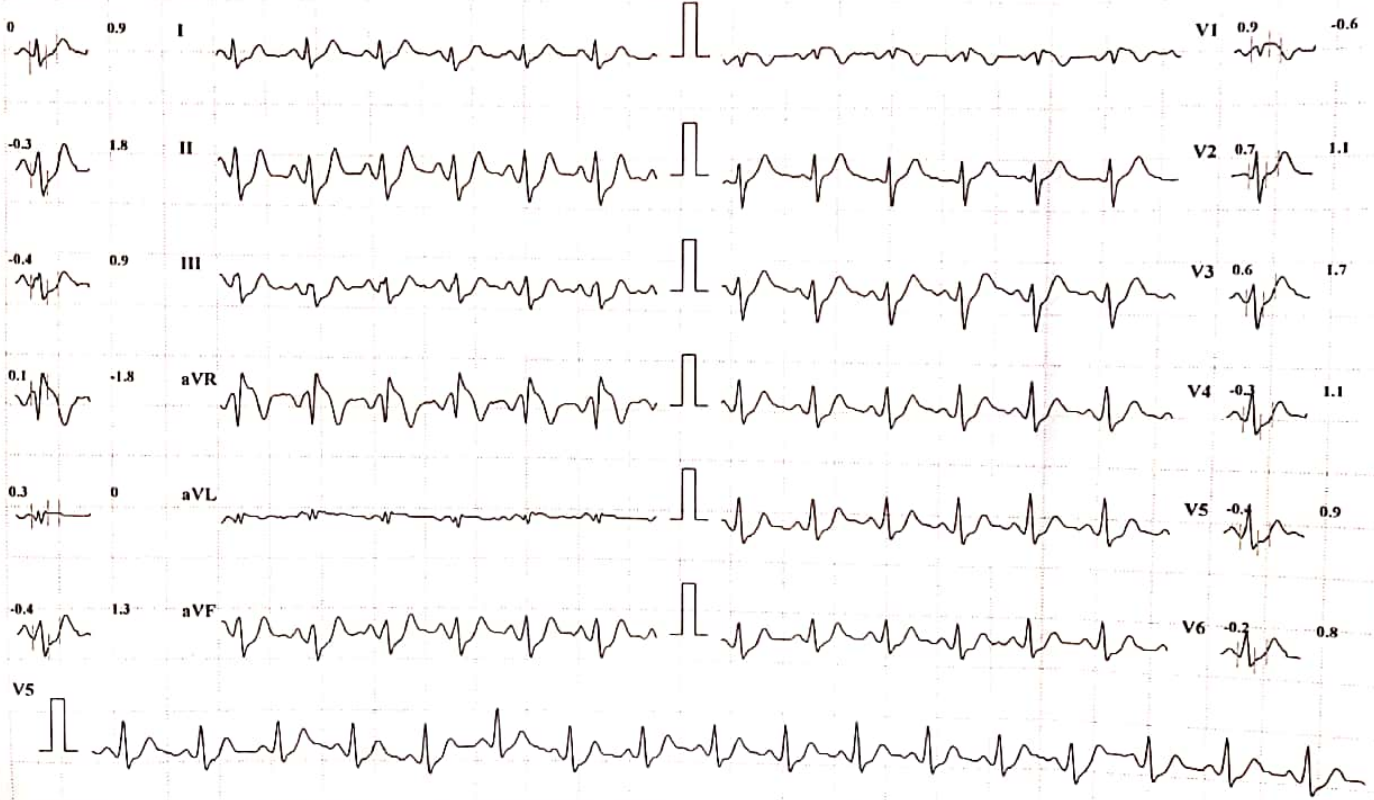

Chart Speed: 25 mm/sec Amplitude: 10mm/mV Filter: 35 Hz Mains Filter: ON ISO = R - 60 ms, J = R + 60 ms, Post J = J + 80 ms

Schiller Spandan CS-10 Version 2.12

MYOREHAB MEDICAL CENTRE, KOLHAPUR [+91 9307257414]

SURAJ PRAKASH CHAVAN

Bruce Protocol

ID: 128

Date: 24-12-2022

Exec Time : 00:00

Stage Time: 01:00

HR: 103 bpm

STLevel(mm) STSlope(mV/s)

Stage: Recovery3

Speed: 0 kmph

Slope: 0 %

THR: 160 bpm

BP: 130/90 mmHg
STLevel(mm) STSlope(mV/s)

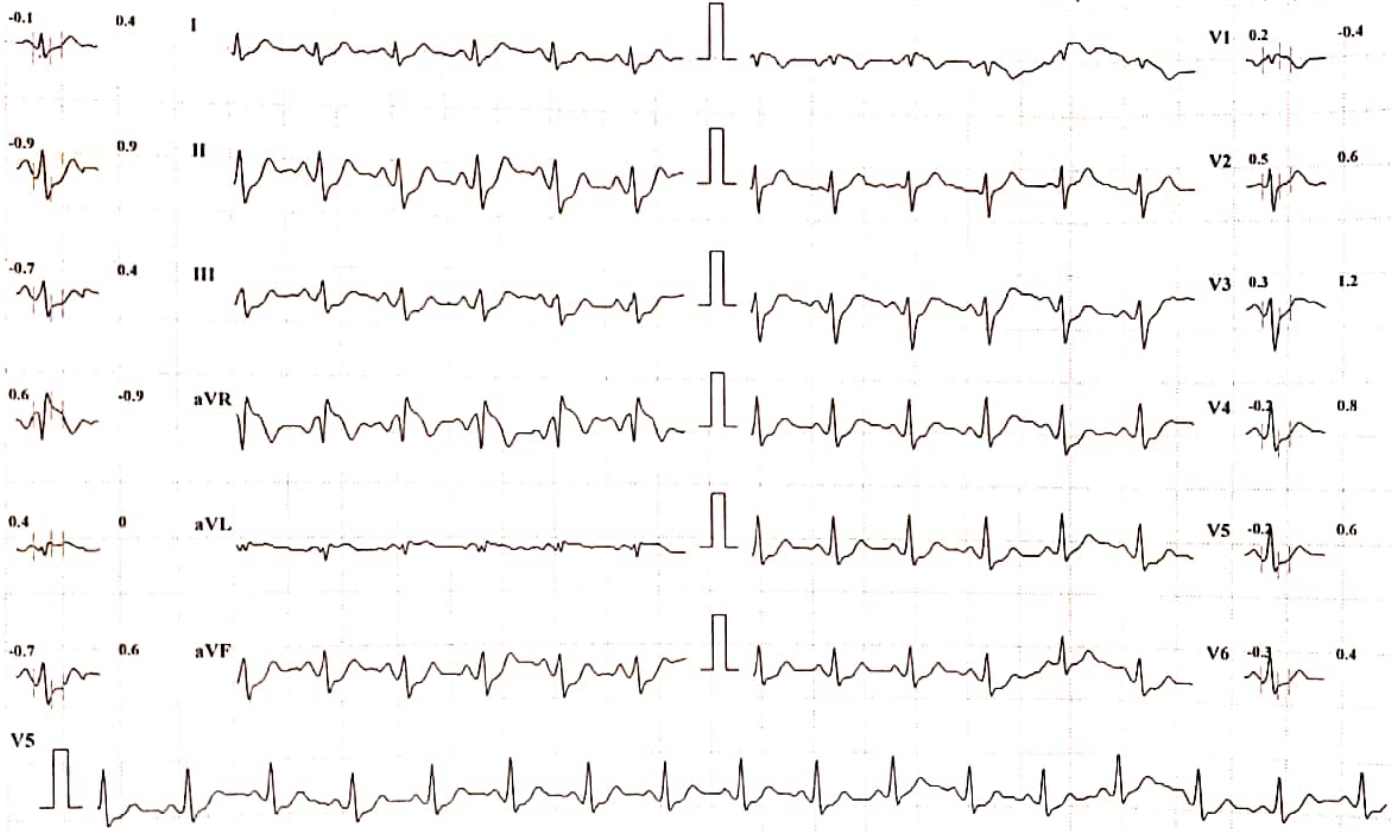

Chart Speed: 25 mm/sec

Amplitude: 10mm/mV Filter: 35 Hz Mains Filter: ON ISO = R - 60 ms, J = R + 60 ms, Post J = J + 80 ms

Schiller Spandan CS-10 Version:2.12

MYOREHAB MEDICAL CENTRE, KOLHAPUR [+91 9307257414]

SURAJ PRAKASH CHAVAN

Bruce Protocol

ID: 128

Date: 24-12-2022

Exec Time : 00:00

Stage Time: 01:00

HR: 98 bpm

STLevel(mm) STSlope(mV/s)

Stage: Recovery4

Speed: 0 kmph

Slope: 0 %

THR: 160 bpm

BP: 130/90 mmHg
STLevel(mm) STSlope(mV/s)

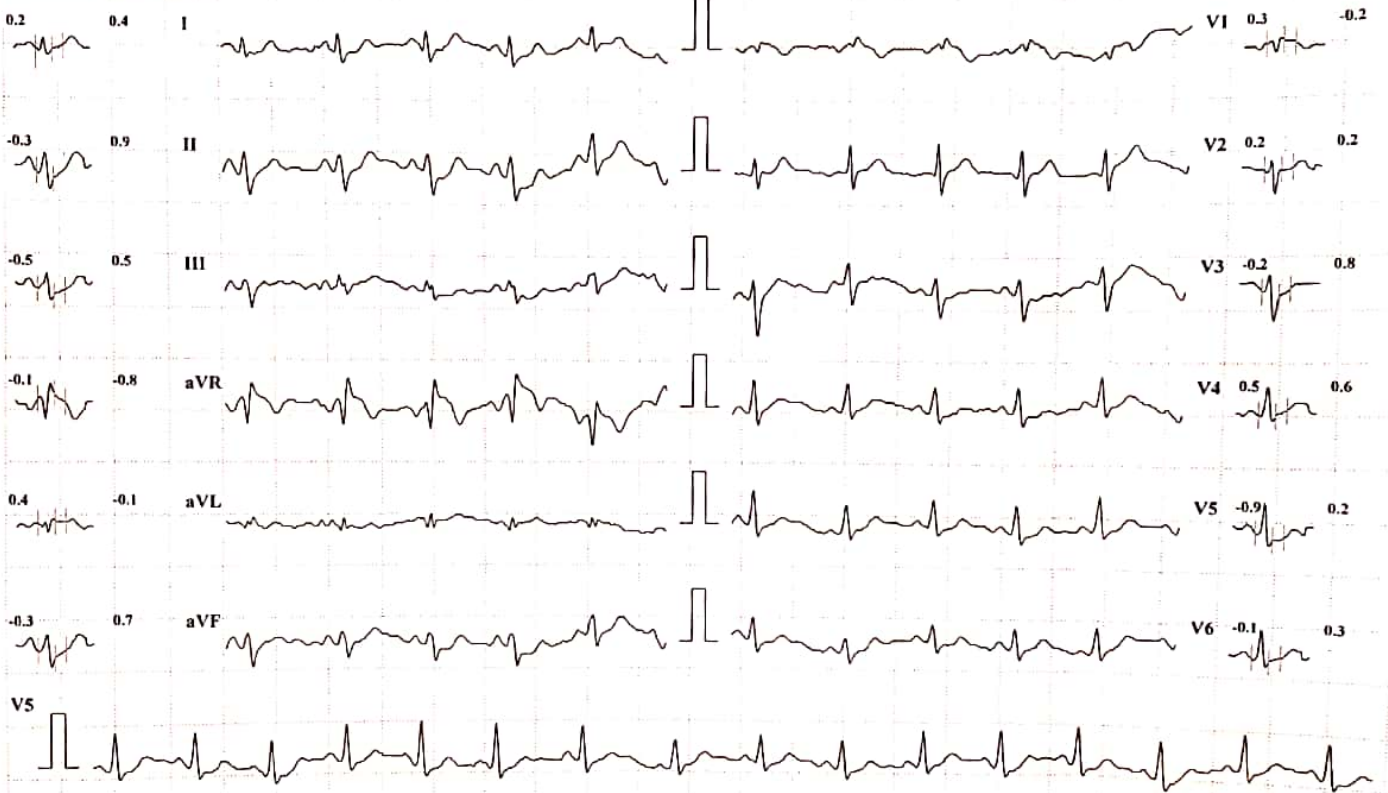

Chart Speed: 25 mm/sec

Amplitude: 10mm/mV Filter: 35 Hz Mains Filter: ON ISO = R -60 ms, J = R + 60 ms, Post J = J + 80 ms

Schiller Spandan CS-10 Version 2.12

SURAJ CHAVAN 31YRS DR. VANDANA POWAR
Sex Female
DOB
ID PAT001420

Acq. Date: 24/12/2022
Acq. Time: 11:46:18
Exp. Index: 1788

L



CHEST
PA
W. 3342, L. 2450
Tech ID: admin

Scale: 0.52
Hemisphere X-ray and Sonography Clinic



Dr. Vishram Mehta, M. D.

December 24, 2022

Name : Suraj Prakash Chavan M / 31
Ref. by : Dr. Vandana Powar

Ultrasonography of Abdomen: [documented]

LIVER: is normal in size with normal texture. The intrahepatic biliary radicles are normal.

GALL BLADDER: shows normal size, wall and lumen.

PORTA HEPATIS: The portal vein and the common ducts are normal in caliber.

PANCREAS: The size, echotexture and contour of pancreas is normal.

SPLEEN: shows normal in size with normal texture.

KIDNEYS: show normal position, contour & echotexture with no hydronephrosis. There is a 4 x 3 mm calculus in the lower calyx of the right kidney. The right kidney measures 95 x 36 mm and the left measures 109 x 41 mm.

The ureters are not dilated.

The abdominal aorta, the I.V.C. and the pre and para aortic regions appear normal. There is no ascites. No abnormal bowel could be seen.

URINARY BLADDER shows normal wall and lumen.

Impression: small right renal calculus apart no abnormality is detected.

X-Ray Chest, P.A. view :

The lung fields are normal. The lung markings are normal.

The hilar shadows are normal. The mediastinum and the pulmonary vascularity are normal.

The domes and the angles of diaphragm show no abnormality.

Impression : No significant abnormality detected.

Vishram Mehta.