

Patient Name : Mr.RAJATH K	Collected : 18/Jul/2023 08:07AM
Age/Gender : 34 Y 2 M 29 D/M	Received : 18/Jul/2023 10:28AM
UHID/MR No : CMYS.0000057212	Reported : 18/Jul/2023 11:31AM
Visit ID : CMYSOPV115539	Status : Final Report
Ref Doctor : Dr.SELF	Sponsor Name : ARCOFEMI HEALTHCARE LIMITED
Emp/Auth/TPA ID : 999841331958	

DEPARTMENT OF HAEMATOLOGY

ARCOFEMI - MEDIWHEEL - FULL BODY ANNUAL PLUS MALE - 2D ECHO - PAN INDIA - FY2324

PERIPHERAL SMEAR , WHOLE BLOOD-EDTA

--



SIN No:BED230167292

Patient Name : Mr.RAJATH K	Collected : 18/Jul/2023 08:07AM
Age/Gender : 34 Y 2 M 29 D/M	Received : 18/Jul/2023 10:28AM
UHID/MR No : CMYS.0000057212	Reported : 18/Jul/2023 11:31AM
Visit ID : CMYSOPV115539	Status : Final Report
Ref Doctor : Dr.SELF	Sponsor Name : ARCOFEMI HEALTHCARE LIMITED
Emp/Auth/TPA ID : 999841331958	

DEPARTMENT OF HAEMATOLOGY

ARCOFEMI - MEDIWHEEL - FULL BODY ANNUAL PLUS MALE - 2D ECHO - PAN INDIA - FY2324

Test Name	Result	Unit	Bio. Ref. Range	Method
-----------	--------	------	-----------------	--------

HEMOGRAM , WHOLE BLOOD-EDTA

HAEMOGLOBIN	14.4	g/dL	13-17	Spectrophotometer
PCV	43.70	%	40-50	Electronic pulse & Calculation
RBC COUNT	4.91	Million/cu.mm	4.5-5.5	Electrical Impedence
MCV	89	fL	83-101	Calculated
MCH	29.4	pg	27-32	Calculated
MCHC	33	g/dL	31.5-34.5	Calculated
R.D.W	12.2	%	11.6-14	Calculated
TOTAL LEUCOCYTE COUNT (TLC)	9,400	cells/cu.mm	4000-10000	Electrical Impedence

DIFFERENTIAL LEUCOCYTIC COUNT (DLC)

NEUTROPHILS	49.8	%	40-80	Electrical Impedence
LYMPHOCYTES	26.1	%	20-40	Electrical Impedence
EOSINOPHILS	16.4	%	1-6	Electrical Impedence
MONOCYTES	7.1	%	2-10	Electrical Impedence
BASOPHILS	0.6	%	<1-2	Electrical Impedence

ABSOLUTE LEUCOCYTE COUNT

NEUTROPHILS	4681.2	Cells/cu.mm	2000-7000	Electrical Impedence
LYMPHOCYTES	2453.4	Cells/cu.mm	1000-3000	Electrical Impedence
EOSINOPHILS	1541.6	Cells/cu.mm	20-500	Electrical Impedence
MONOCYTES	667.4	Cells/cu.mm	200-1000	Electrical Impedence
BASOPHILS	56.4	Cells/cu.mm	0-100	Electrical Impedence

PLATELET COUNT

PLATELET COUNT	353000	cells/cu.mm	150000-410000	Electrical impedence
----------------	--------	-------------	---------------	----------------------

ERYTHROCYTE SEDIMENTATION RATE (ESR)

ERYTHROCYTE SEDIMENTATION RATE (ESR)	04	mm at the end of 1 hour	0-15	Modified Westergren
--------------------------------------	----	-------------------------	------	---------------------

PERIPHERAL SMEAR

R.B.C: Majority are normocytic normochromic.
W.B.C: normal in number with normal morphology and increase in eosinophils .
Platelets: are normal in number and are seen in singles and clumps.
Hemoparasites: Not seen.

IMPRESSION: NORMOCYTIC NORMOCHROMIC BLOOD PICTURE WITH EOSINOPHILIA.

Patient Name	: Mr.RAJATH K	Collected	: 18/Jul/2023 08:07AM
Age/Gender	: 34 Y 2 M 29 D/M	Received	: 18/Jul/2023 10:28AM
UHID/MR No	: CMYS.0000057212	Reported	: 18/Jul/2023 11:31AM
Visit ID	: CMYSOPV115539	Status	: Final Report
Ref Doctor	: Dr.SELF	Sponsor Name	: ARCOFEMI HEALTHCARE LIMITED
Emp/Auth/TPA ID	: 999841331958		

DEPARTMENT OF HAEMATOLOGY

ARCOFEMI - MEDIWHEEL - FULL BODY ANNUAL PLUS MALE - 2D ECHO - PAN INDIA - FY2324

Test Name	Result	Unit	Bio. Ref. Range	Method
-----------	--------	------	-----------------	--------



SIN No:BED230167292

Patient Name : Mr.RAJATH K	Collected : 18/Jul/2023 08:07AM
Age/Gender : 34 Y 2 M 29 D/M	Received : 18/Jul/2023 10:28AM
UHID/MR No : CMYS.0000057212	Reported : 18/Jul/2023 11:31AM
Visit ID : CMYSOPV115539	Status : Final Report
Ref Doctor : Dr.SELF	Sponsor Name : ARCOFEMI HEALTHCARE LIMITED
Emp/Auth/TPA ID : 999841331958	

DEPARTMENT OF HAEMATOLOGY

ARCOFEMI - MEDIWHEEL - FULL BODY ANNUAL PLUS MALE - 2D ECHO - PAN INDIA - FY2324

Test Name	Result	Unit	Bio. Ref. Range	Method
-----------	--------	------	-----------------	--------

BLOOD GROUP ABO AND RH FACTOR , WHOLE BLOOD-EDTA

BLOOD GROUP TYPE	O			Forward & Reverse Grouping with Slide/Tube Aggluti
Rh TYPE	POSITIVE			Forward & Reverse Grouping with Slide/Tube Agglutination



SIN No:BED230167292

Patient Name : Mr.RAJATH K	Collected : 18/Jul/2023 08:07AM
Age/Gender : 34 Y 2 M 29 D/M	Received : 18/Jul/2023 01:06PM
UHID/MR No : CMYS.0000057212	Reported : 18/Jul/2023 01:40PM
Visit ID : CMYSOPV115539	Status : Final Report
Ref Doctor : Dr.SELF	Sponsor Name : ARCOFEMI HEALTHCARE LIMITED
Emp/Auth/TPA ID : 999841331958	

DEPARTMENT OF BIOCHEMISTRY

ARCOFEMI - MEDIWHEEL - FULL BODY ANNUAL PLUS MALE - 2D ECHO - PAN INDIA - FY2324

Test Name	Result	Unit	Bio. Ref. Range	Method
-----------	--------	------	-----------------	--------

GLUCOSE, FASTING , NAF PLASMA	105	mg/dL	70-100	GOD - POD
--------------------------------------	------------	-------	--------	-----------

Comment:

As per American Diabetes Guidelines

Fasting Glucose Values in mg/d L	Interpretation
<100 mg/dL	Normal
100-125 mg/dL	Prediabetes
≥126 mg/dL	Diabetes

GLUCOSE, POST PRANDIAL (PP), 2 HOURS , NAF PLASMA	126	mg/dL	70-140	GOD - POD
--	------------	-------	--------	-----------

Comment:

It is recommended that FBS and PPBS should be interpreted with respect to their Biological reference ranges and not with each other.

Conditions which may lead to lower postprandial glucose levels as compared to fasting glucose levels may be due to reactive hypoglycemia, dietary meal content, duration or timing of sampling after food digestion and absorption, medications such as insulin preparations, sulfonylureas, amylin analogues, or conditions such as overproduction of insulin.

Ref: Marks medical biochemistry and clinical approach

Patient Name : Mr.RAJATH K	Collected : 18/Jul/2023 08:07AM
Age/Gender : 34 Y 2 M 29 D/M	Received : 18/Jul/2023 01:06PM
UHID/MR No : CMYS.0000057212	Reported : 18/Jul/2023 01:40PM
Visit ID : CMYSOPV115539	Status : Final Report
Ref Doctor : Dr.SELF	Sponsor Name : ARCOFEMI HEALTHCARE LIMITED
Emp/Auth/TPA ID : 999841331958	

DEPARTMENT OF BIOCHEMISTRY

ARCOFEMI - MEDIWHEEL - FULL BODY ANNUAL PLUS MALE - 2D ECHO - PAN INDIA - FY2324

Test Name	Result	Unit	Bio. Ref. Range	Method
-----------	--------	------	-----------------	--------

HBA1C, GLYCATED HEMOGLOBIN , WHOLE BLOOD-EDTA	5.6	%		HPLC
ESTIMATED AVERAGE GLUCOSE (eAG) , WHOLE BLOOD-EDTA	114	mg/dL		Calculated

Comment:

Reference Range as per American Diabetes Association (ADA):

REFERENCE GROUP	HBA1C IN %
NON DIABETIC ADULTS >18 YEARS	<5.7
AT RISK (PREDIABETES)	5.7 – 6.4
DIAGNOSING DIABETES	≥ 6.5
DIABETICS	
· EXCELLENT CONTROL	6 – 7
· FAIR TO GOOD CONTROL	7 – 8
· UNSATISFACTORY CONTROL	8 – 10
· POOR CONTROL	>10

Note: Dietary preparation or fasting is not required.

1. A1C test should be performed at least two times a year in patients who are meeting treatment goals (and who have stable glycemic control).
2. Lowering A1C to below or around 7% has been shown to reduce microvascular and neuropathic complications of type 1 and type 2 diabetes. When mean annual HbA1c is <1.1 times ULN (upper limit of normal), renal and retinal complications are rare, but complications occur in >70% of cases when HbA1c is >1.7 times ULN.
3. Falsely low HbA1c (below 4%) may be observed in patients with clinical conditions that shorten erythrocyte life span or decrease mean erythrocyte age. HbA1c may not accurately reflect glycemic control when clinical conditions that affect erythrocyte survival are present. Fructosamine may be used as an alternate measurement of glycemic control



Patient Name : Mr.RAJATH K	Collected : 18/Jul/2023 08:07AM
Age/Gender : 34 Y 2 M 29 D/M	Received : 18/Jul/2023 10:27AM
UHID/MR No : CMYS.0000057212	Reported : 18/Jul/2023 10:59AM
Visit ID : CMYSOPV115539	Status : Final Report
Ref Doctor : Dr.SELF	Sponsor Name : ARCOFEMI HEALTHCARE LIMITED
Emp/Auth/TPA ID : 999841331958	

DEPARTMENT OF BIOCHEMISTRY

ARCOFEMI - MEDIWHEEL - FULL BODY ANNUAL PLUS MALE - 2D ECHO - PAN INDIA - FY2324

Test Name	Result	Unit	Bio. Ref. Range	Method
-----------	--------	------	-----------------	--------

LIPID PROFILE , SERUM

TOTAL CHOLESTEROL	178	mg/dL	<200	CHE/CHO/POD
TRIGLYCERIDES	142	mg/dL	<150	Enzymatic
HDL CHOLESTEROL	37	mg/dL	>40	CHE/CHO/POD
NON-HDL CHOLESTEROL	141	mg/dL	<130	Calculated
LDL CHOLESTEROL	112.6	mg/dL	<100	Calculated
VLDL CHOLESTEROL	28.4	mg/dL	<30	Calculated
CHOL / HDL RATIO	4.81		0-4.97	Calculated

Comment:

Reference Interval as per National Cholesterol Education Program (NCEP) Adult Treatment Panel III Report.

	Desirable	Borderline High	High	Very High
TOTAL CHOLESTEROL	< 200	200 - 239	≥ 240	
TRIGLYCERIDES	<150	150 - 199	200 - 499	≥ 500
LDL	Optimal < 100 Near Optimal 100-129	130 - 159	160 - 189	≥ 190
HDL	≥ 60			
NON-HDL CHOLESTEROL	Optimal <130; Above Optimal 130-159	160-189	190-219	>220

Measurements in the same patient can show physiological and analytical variations.

NCEP ATP III identifies non-HDL cholesterol as a secondary target of therapy in persons with high triglycerides.



Patient Name	: Mr.RAJATH K	Collected	: 18/Jul/2023 08:07AM
Age/Gender	: 34 Y 2 M 29 D/M	Received	: 18/Jul/2023 10:27AM
UHID/MR No	: CMYS.0000057212	Reported	: 18/Jul/2023 10:59AM
Visit ID	: CMYSOPV115539	Status	: Final Report
Ref Doctor	: Dr.SELF	Sponsor Name	: ARCOFEMI HEALTHCARE LIMITED
Emp/Auth/TPA ID	: 999841331958		

DEPARTMENT OF BIOCHEMISTRY

ARCOFEMI - MEDIWHEEL - FULL BODY ANNUAL PLUS MALE - 2D ECHO - PAN INDIA - FY2324

Test Name	Result	Unit	Bio. Ref. Range	Method
-----------	--------	------	-----------------	--------

LIVER FUNCTION TEST (LFT) , SERUM				
BILIRUBIN, TOTAL	0.30	mg/dL	0.20-1.20	DIAZO METHOD
BILIRUBIN CONJUGATED (DIRECT)	0.10	mg/dL	0.0-0.3	Calculated
BILIRUBIN (INDIRECT)	0.20	mg/dL	0.0-1.1	Dual Wavelength
ALANINE AMINOTRANSFERASE (ALT/SGPT)	64	U/L	<50	Visible with P-5-P
ASPARTATE AMINOTRANSFERASE (AST/SGOT)	51.0	U/L	17-59	UV with P-5-P
ALKALINE PHOSPHATASE	110.00	U/L	38-126	p-nitrophenyl phosphate
PROTEIN, TOTAL	7.40	g/dL	6.3-8.2	Biuret
ALBUMIN	4.50	g/dL	3.5 - 5	Bromocresol Green
GLOBULIN	2.90	g/dL	2.0-3.5	Calculated
A/G RATIO	1.55		0.9-2.0	Calculated



SIN No:SE04426419

Patient Name : Mr.RAJATH K	Collected : 18/Jul/2023 08:07AM
Age/Gender : 34 Y 2 M 29 D/M	Received : 18/Jul/2023 10:27AM
UHID/MR No : CMYS.0000057212	Reported : 18/Jul/2023 10:59AM
Visit ID : CMYSOPV115539	Status : Final Report
Ref Doctor : Dr.SELF	Sponsor Name : ARCOFEMI HEALTHCARE LIMITED
Emp/Auth/TPA ID : 999841331958	

DEPARTMENT OF BIOCHEMISTRY

ARCOFEMI - MEDIWHEEL - FULL BODY ANNUAL PLUS MALE - 2D ECHO - PAN INDIA - FY2324

Test Name	Result	Unit	Bio. Ref. Range	Method
-----------	--------	------	-----------------	--------

RENAL PROFILE/KIDNEY FUNCTION TEST (RFT/KFT) , SERUM				
CREATININE	1.00	mg/dL	0.66-1.25	Creatinine amidohydrolase
UREA	16.50	mg/dL	19-43	Urease
BLOOD UREA NITROGEN	7.7	mg/dL	8.0 - 23.0	Calculated
URIC ACID	7.30	mg/dL	3.5-8.5	Uricase
CALCIUM	9.30	mg/dL	8.4 - 10.2	Arsenazo-III
PHOSPHORUS, INORGANIC	3.60	mg/dL	2.5-4.5	PMA Phenol
SODIUM	142	mmol/L	135-145	Direct ISE
POTASSIUM	4.5	mmol/L	3.5-5.1	Direct ISE
CHLORIDE	104	mmol/L	98 - 107	Direct ISE



SIN No:SE04426419

Patient Name : Mr.RAJATH K	Collected : 18/Jul/2023 08:07AM
Age/Gender : 34 Y 2 M 29 D/M	Received : 18/Jul/2023 10:27AM
UHID/MR No : CMYS.0000057212	Reported : 18/Jul/2023 10:59AM
Visit ID : CMYSOPV115539	Status : Final Report
Ref Doctor : Dr.SELF	Sponsor Name : ARCOFEMI HEALTHCARE LIMITED
Emp/Auth/TPA ID : 999841331958	

DEPARTMENT OF BIOCHEMISTRY

ARCOFEMI - MEDIWHEEL - FULL BODY ANNUAL PLUS MALE - 2D ECHO - PAN INDIA - FY2324

Test Name	Result	Unit	Bio. Ref. Range	Method
GAMMA GLUTAMYL TRANSPEPTIDASE (GGT) , SERUM	38.00	U/L	15-73	Glycylglycine Nitoranalide



SIN No:SE04426419

Patient Name : Mr.RAJATH K	Collected : 18/Jul/2023 08:07AM
Age/Gender : 34 Y 2 M 29 D/M	Received : 18/Jul/2023 10:27AM
UHID/MR No : CMYS.0000057212	Reported : 18/Jul/2023 11:16AM
Visit ID : CMYSOPV115539	Status : Final Report
Ref Doctor : Dr.SELF	Sponsor Name : ARCOFEMI HEALTHCARE LIMITED
Emp/Auth/TPA ID : 999841331958	

DEPARTMENT OF IMMUNOLOGY

ARCOFEMI - MEDIWHEEL - FULL BODY ANNUAL PLUS MALE - 2D ECHO - PAN INDIA - FY2324

Test Name	Result	Unit	Bio. Ref. Range	Method
-----------	--------	------	-----------------	--------

THYROID PROFILE TOTAL (T3, T4, TSH) , SERUM

TRI-IODOTHYRONINE (T3, TOTAL)	1.49	ng/mL	0.64-1.52	CMIA
THYROXINE (T4, TOTAL)	9.42	µg/dL	4.87-11.72	CMIA
THYROID STIMULATING HORMONE (TSH)	1.210	µIU/mL	0.35-4.94	CMIA

Comment:

Serum TSH concentrations exhibit a diurnal variation with the peak occurring during the night and the nadir occurring between 10 a.m. and 4 p.m. In primary hypothyroidism, thyroid-stimulating hormone (TSH) levels will be elevated. In primary hyperthyroidism, TSH levels will be low. Elevated or low TSH in the context of normal free thyroxine is often referred to as subclinical hypo- or hyperthyroid-ism, respectively. Physiological rise in Total T3 / T4 levels is seen in pregnancy and in patients on steroid therapy.

Recommended test for T3 and T4 is unbound fraction or free levels as it is metabolically active.

Note:

For pregnant females	Bio Ref Range for TSH in uIU/ml (As per American Thyroid Association)
First trimester	0.1 - 2.5
Second trimester	0.2 – 3.0
Third trimester	0.3 – 3.0



Patient Name : Mr.RAJATH K	Collected : 18/Jul/2023 08:07AM
Age/Gender : 34 Y 2 M 29 D/M	Received : 18/Jul/2023 01:08PM
UHID/MR No : CMYS.0000057212	Reported : 18/Jul/2023 01:29PM
Visit ID : CMYSOPV115539	Status : Final Report
Ref Doctor : Dr.SELF	Sponsor Name : ARCOFEMI HEALTHCARE LIMITED
Emp/Auth/TPA ID : 999841331958	

DEPARTMENT OF CLINICAL PATHOLOGY

ARCOFEMI - MEDIWHEEL - FULL BODY ANNUAL PLUS MALE - 2D ECHO - PAN INDIA - FY2324

Test Name	Result	Unit	Bio. Ref. Range	Method
-----------	--------	------	-----------------	--------

COMPLETE URINE EXAMINATION (CUE) , URINE

PHYSICAL EXAMINATION

COLOUR	PALE YELLOW		PALE YELLOW	Visual
TRANSPARENCY	CLEAR		CLEAR	Visual
pH	6.5		5-7.5	Bromothymol Blue
SP. GRAVITY	1.015		1.002-1.030	Dipstick

BIOCHEMICAL EXAMINATION

URINE PROTEIN	NEGATIVE		NEGATIVE	PROTEIN ERROR OF INDICATOR
GLUCOSE	NEGATIVE		NEGATIVE	GOD-POD
URINE BILIRUBIN	NEGATIVE		NEGATIVE	AZO COUPLING
URINE KETONES (RANDOM)	NEGATIVE		NEGATIVE	NITROPRUSSIDE
UROBILINOGEN	NORMAL		NORMAL	EHRlich
BLOOD	NEGATIVE		NEGATIVE	Dipstick
NITRITE	NEGATIVE		NEGATIVE	Dipstick
LEUCOCYTE ESTERASE	NEGATIVE		NEGATIVE	PYRROLE HYDROLYSIS

CENTRIFUGED SEDIMENT WET MOUNT AND MICROSCOPY

PUS CELLS	3 - 4	/hpf	0-5	Microscopy
EPITHELIAL CELLS	2 - 3	/hpf	<10	MICROSCOPY
RBC	NIL	/hpf	0-2	MICROSCOPY
CASTS	NIL		0-2 Hyaline Cast	MICROSCOPY
CRYSTALS	ABSENT		ABSENT	MICROSCOPY



Patient Name : Mr.RAJATH K	Collected : 18/Jul/2023 08:07AM
Age/Gender : 34 Y 2 M 29 D/M	Received : 18/Jul/2023 01:08PM
UHID/MR No : CMYS.0000057212	Reported : 18/Jul/2023 01:29PM
Visit ID : CMYSOPV115539	Status : Final Report
Ref Doctor : Dr.SELF	Sponsor Name : ARCOFEMI HEALTHCARE LIMITED
Emp/Auth/TPA ID : 999841331958	

DEPARTMENT OF CLINICAL PATHOLOGY

ARCOFEMI - MEDIWHEEL - FULL BODY ANNUAL PLUS MALE - 2D ECHO - PAN INDIA - FY2324

Test Name	Result	Unit	Bio. Ref. Range	Method
-----------	--------	------	-----------------	--------

URINE GLUCOSE(POST PRANDIAL)	NEGATIVE		NEGATIVE	Dipstick
------------------------------	----------	--	----------	----------

URINE GLUCOSE(FASTING)	NEGATIVE		NEGATIVE	Dipstick
------------------------	----------	--	----------	----------

*** End Of Report ***



Dr. PAVAN KUMAR M
M.B.B.S,M.D(Pathology)
Consultant Pathologist



Patient Name	: Mr. RAJATH K	Age/Gender	: 34 Y/M
UHID/MR No.	: CMYS.0000057212	OP Visit No	: CMYSOPV115539
Sample Collected on	:	Reported on	: 18-07-2023 17:29
LRN#	: RAD2050824	Specimen	:
Ref Doctor	: SELF		
Emp/Auth/TPA ID	: 999841331958		

DEPARTMENT OF RADIOLOGY

X-RAY CHEST PA

Both lung fields and hila are normal .

No obvious active pleuro-parenchymal lesion seen .

Both costophrenic and cardiophrenic angles are clear .

Both diaphragms are normal in position and contour .

Thoracic wall and soft tissues appear normal.

IMPRESSION :NORMAL STUDY.

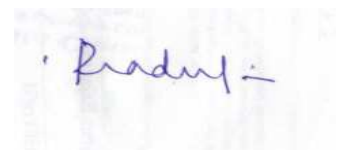

Dr. PRADEEP KUMAR C N
MBBS DNB(RADIOLOGY)
Radiology

Patient Name	: Mr. RAJATH K	Age/Gender	: 34 Y/M
UHID/MR No.	: CMYS.0000057212	OP Visit No	: CMYSOPV115539
Sample Collected on	:	Reported on	: 18-07-2023 10:59
LRN#	: RAD2050824	Specimen	:
Ref Doctor	: SELF		
Emp/Auth/TPA ID	: 999841331958		

DEPARTMENT OF RADIOLOGY

ULTRASOUND - WHOLE ABDOMEN

LIVER: It is normal in size, outline and echotexture. No focal lesions seen. IHBR are not dilated. CBD and Portal vein are normal.

GALL BLADDER: It is well distended and normal. No calculi seen.

SPLEEN: It is normal in size, outline and echopattern. No e/o focal lesions.

PANCREAS: It is normal in size, outline and echopattern.

RIGHT KIDNEY: It Measure 106x48mm with parenchymal thickness of 13 mm. It is normal in size, outline and echotexture. No e/o calculus or hydronephrosis seen.

LEFT KIDNEY:It Measures 115x59 mm with parenchymal thickness of 16 mm. It is normal in size, outline and echotexture. No e/o calculus or hydronephrosis seen.

URINARY BLADDER: It is well distended. The UB wall is normal. No e/o calculi.

PROSTATE: It measures 24x28x27 mm with a volume of 10 cc. It is normal in size, outline and echotexture. The vascularity of prostate is normal.

RIF: No evidence of focal collection or mass lesion seen. Appendix is not visualized.

OTHERS: No e/o free fluid in the abdomen. No e/o lymphadenopathy. No e/o gut wall thickening. No mass lesion seen in the abdomen.

IMPRESSION: NORMAL STUDY.

Dr. Pradeep Kumar C N, DNB
Consultant Radiologist.

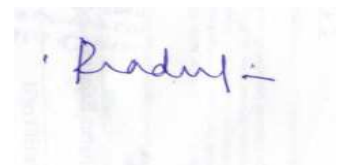

Dr. PRADEEP KUMAR C N
MBBS DNB(RADIOLOGY)
Radiology

Name: Mr. RAJATH K
Age/Gender: 34 Y/M
Address: #298, E&F Block Ramakrishna Nagar Mysore
Location: MYSORE, KARNATAKA
Doctor:
Department: GENERAL
Rate Plan: MYSORE_06042023
Sponsor: ARCOFEMI HEALTHCARE LIMITED
Consulting Doctor: Dr. ROHITH H K

MR No: CMYS.0000057212
Visit ID: CMYSOPV115539
Visit Date: 18-07-2023 08:03
Discharge Date:
Referred By: SELF

HT-CHIEF COMPLAINTS AND PRESENT KNOWN ILLNESS

Chief Complaints

COMPLAINTS:::: For Corporate Health Checkup,

Present Known Illness

Diabetes Mellitus: No History of Diabetes Mellitus,

Hypertension: No History of Hypertension,

Heart disease: No History of Ischeamic Heart Disease,

Asthma: No History of Bronchali Asthma,

SYSTEMIC REVIEW

**Weight

--->: Has gained weight,

Number of kgs: 95.1,

HT-HISTORY

Past Medical History

PAST MEDICAL HISTORY: Nil Significant,

**Cancer: NIL,

PHYSICAL EXAMINATION

PHYSICAL EXAMINATION

Constitutional: Normal ,

Eyes: Normal ,

ENT: Normal ,

Cardiovascular: Normal ,

Respiratory: Normal ,

Gastrointestinal: Normal ,

Genitourinary: Normal ,

Musculoskeletal: Normal ,

Integumentary: Normal ,

Neurological: **Normal** ,

Psychiatric: **Normal** ,

Endocrine: **Normal** ,

Hematologic/Lymphatic/Immuno: **Normal** ,

Allergic/Immunologic: **Normal** ,

SYSTEMIC EXAMINATION

IMPRESSION

IMPRESSION

Finding Category : **within normal limits**,

ECG

: **NORMAL**,

Echo Lab

: **NORMAL**,

X-Ray

: **NORMAL**,

RECOMMENDATION

Fitness Report

Fitness.: **YES**,

DISCLAIMER

Disclaimer: **The health checkup examinations and routine investigations have certain limitations and may not be able to detect all the diseases. Any new or persisting symptoms should be brought to the attention of the consulting physician. Additional tests, consultations and follow up may be required in some cases.,**

Doctor's Signature

Date : 18-07-2023
MR NO : CMYS.0000057212

Department : GENERAL
Doctor :

Name : Mr. RAJATH K

Registration No : Dr. Praveen Kumar
Qualification : MS ENT

Age/ Gender : 34 Y / Male

Consultation Timing: 08:03

Height : 180cm	Weight : 95.2kg	BMI : 29.4	Waist Circum :
Temp :	Pulse :	Resp :	B.P : 110/80mmHg

General Examination /
Allergies History

Clinical Diagnosis & Management Plan

Came for regular checkup

EOT - bilateral GM - (N)

NOSE - normal mucosa (N)

oral cavity in response - (N)

neck (N)

ts

- Praveen A

Follow up date :

Apollo Clinic
23, 1st Floor,
Kalidasa Road, Mysore - 02
Ph : 0821-400000/41
Doctor Signature

Date : 18-07-2023
MR NO : CMYS.0000057212

Department : GENERAL
Doctor :

Name : Mr. RAJATH K
Age/ Gender : 34 Y / Male

Registration No :
Qualification :

Consultation Timing: 08:03

Height : 180 cm	Weight : 95.2 kg	BMI : 29.4	Waist Circum :
Temp :	Pulse :	Resp :	B.P : 116/80 mmHg

General Examination /
Allergies History

Clinical Diagnosis & Management Plan

Cause for weight increase checked

OSG Abdomen - normal study

ECG - normal

Chest X-ray V/A view - Normal study

Blood investigations - normal

Adv

- R advised

Apollo Clinic
23, 1st Floor,
Kalidasa Road, Mysore - 02
Ph : 0821-4006040/41

Follow up date :

Doctor Signature

Date : 18-07-2023
MR NO : CMYS.0000057212

Department : GENERAL
Doctor :

Name : Mr. RAJATH K

Registration No :

Age/ Gender : 34 Y / Male

Qualification :

Consultation Timing: 08:03

Height : 180 cm	Weight : 95.2 kg	BMI : 29.4	Waist Circum :
Temp :	Pulse :	Resp :	B.P : 110/80 mmHg

General Examination /
Allergies History

Clinical Diagnosis & Management Plan

	<u>RT eye</u>	<u>LT eye</u>
Distance	6/6	6/9P
Near Vm	N6	N6
Colour Vm	Normal	Normal

Follow up date :

Apollo Clinic
23, 1st Floor,
Kalidasa Road, Mysore - 02
Ph : 0821-4006040/41

Doctor Signature

Date : 18-07-2023
 MR NO : CMYS.0000057212
 Name : Mr. RAJATH K
 Age/ Gender : 34 Y / Male

Department : GENERAL Dietetics
 Doctor : Madhura. B.P

Registration No :
 Qualification : M.Sc Nutrition & Dietetics
 PHD*

Consultation Timing: 08:03

TBW - 74.5 kg

Height: 180 cm	Weight: 95.2 kg	BMI: 29.4	Waist Circum: 110 cm
Temp:	Pulse:	Resp:	B.P: 110/80 mmHg

General Examination /
 Allergies History

FBS - 105
 HDL - 37
 NON-HDL - 141
 LDL - 112.6
 UREA - 16.5 ↓
 BUN - 7.7

Clinical Diagnosis & Management Plan

- ⇒ Advised low fat fiber rich diet.
- ⇒ Take small frequent meal. Do not skip meals.
- ⇒ Include all variety of seasonal fruits, vegetables and green leafy vegetables regularly.
- ⇒ Include nuts like Almond & walnuts. Dry fruits like dried dates & raisins regularly.
- ⇒ Include seeds like flax seeds, pumpkin seeds, sunflower seeds, Sesame seeds & watermelon seeds - 1 teaspoon each - dry roasted.
- ⇒ cooking oil - 1/2 liter/person/month.
- ⇒ Avoid alcohol, sugar, too much of salt, baking soda & creams completely.
- ⇒ Avoid bakery products, chats, junk foods, deep fried foods, packed & processed foods.

Follow up date:

Doctor Signature

[Signature] B.P
 18/7/2023

Apollo Clinic
 # 23, 1st Floor,
 Kalidasa Road, Mysore - 57
 Ph : 0821-400000

Date : 18-07-2023
MR NO : CMYS.0000057212

Department : GENERAL Dental
Doctor : Dr. Jyothishree

Name : Mr. RAJATH K

Registration No :

Age/ Gender : 34 Y / Male

Qualification :

Consultation Timing: 08:03

Height : 180cm	Weight : 95.2kg	BMI : 29.4	Waist Circum :
Temp :	Pulse :	Resp :	B.P : 110/80-6

General Examination /
Allergies History

Clinical Diagnosis & Management Plan

0/E

8 / partially Erupted

ADU: - OPG
Flw by Extraction

Follow up date :

Apollo Clinic
23, 1st Floor,
Kalidasa Road, Mysore - 02
Ph : 082 2500111

Doctor Signature

MR RAJATH K

Male 34Years

180cm 95kg 110/80 mmHg

Diagnosis Information:

Unconfirmed Report.

Apollo Clinic
23, 1st Floor,
Kalidasa Road, Mysuru - 02
Ph : 0821-4006040/41

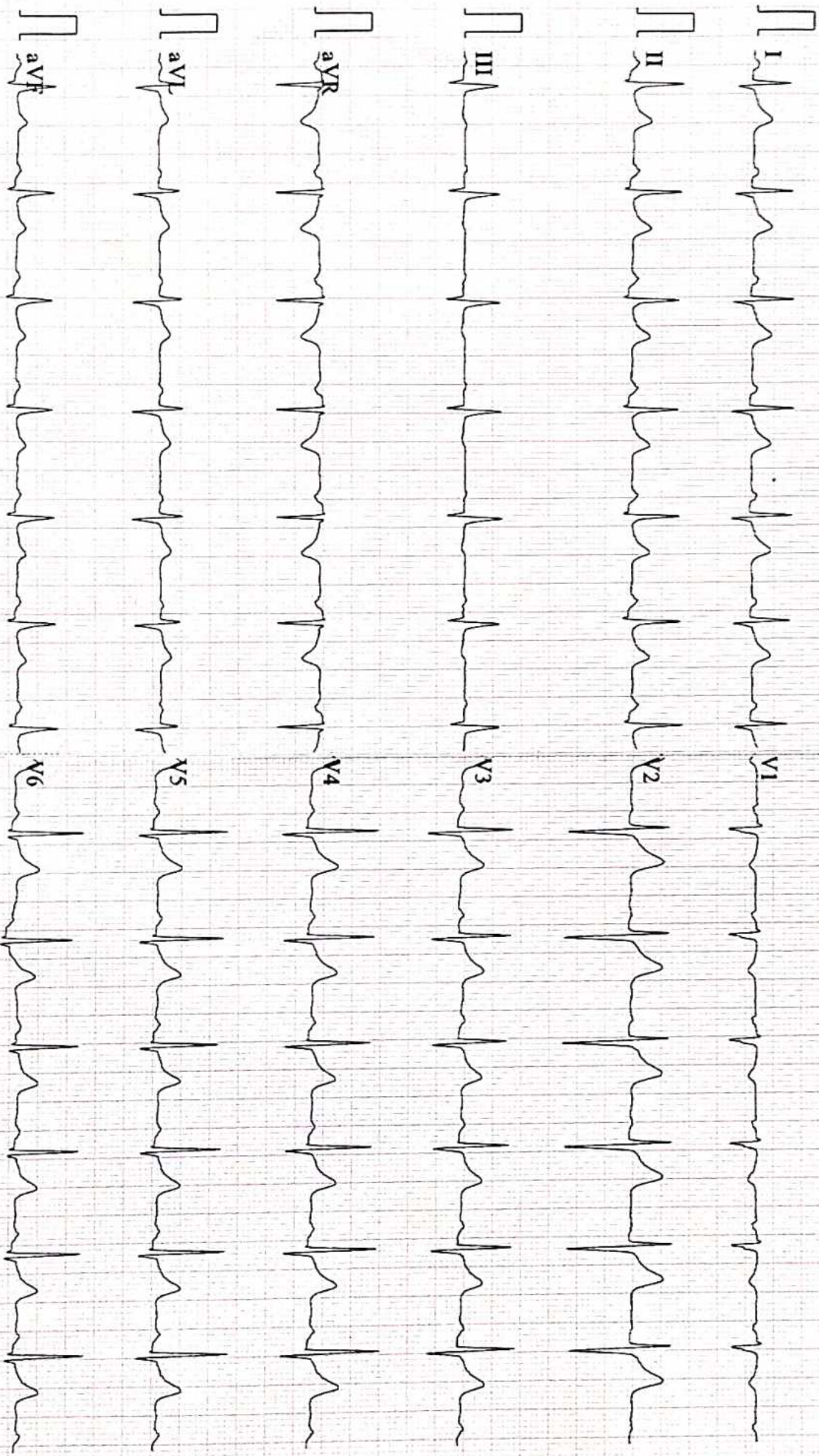

Patient's Name : Mr Rajath K	Age & sex : 34Yrs Male
Date : 18.07.2023	UHID No: 57212

2D ECHOCARDIOGRAPHY STUDY

Impression:

- Normal chamber volumes
- No regional wall motion abnormality
- Normal left ventricular function. EF – 62%
- Normal valves
- No clots. No pericardial effusion

Findings

Left Ventricle:	Normal
Right Ventricle	Normal
Left Atrium	Normal
Right Atrium	Normal
Aorta	Normal
Pulmonary Artery	Normal
IAS	Intact
IVS	Intact
Valves	Normal
Pericardium	Normal
Doppler	Normal

Dr. C.B. KESHAVAMURTHY MD, DM, DNB
CONSULTANT CARDIOLOGIST

Apollo Health and Lifestyle Limited

ICIN: URS110TG2000PLC115819

Regd Office: 1, 10 to 62, Ashoka Raghupathi Chambers, 5th Floor, Begumpet, Hyderabad, Telangana - 500 016

Ph: No. (040) 4904 7777 Fax No. 4904 7744 | Email ID: enquiry@apollohi.com | www.apollohi.com

APOLLO CLINICS NETWORK KARNATAKA

Bangalore (Basavanagudi) | Bellandur | Electronic City | Frazer Town | HSR Layout | Indra Nagar | JP Nagar | Kundalahalli |
 Koramangala | Sarjapur Road | Mysore (VV Mohalla)

Online appointments: www.apolloclinic.com

TO BOOK AN APPOINTMENT

 **1860 500 7788**

Patient's Name : Mr Rajath K	Age & sex :34Yrs /Male
Date :18.07.2023	UHID No:57212

Measurements

AO : 2.38 cm
 LA : 3.26 cm

 RV : 2.13 cm
 LVIDd : 4.76 cm
 LVIDs : 3.17 cm
 IVSd : 1.07 cm
 IVSs : 1.49 cm
 PWd : 1.08 cm
 PWs : 1.56 cm
 EF : 62.0 %
 FS : 33.0 %

Doppler

MV	TV	AV	PV
E: 0.67 m/s	E 0.54 m/s	V max 1.10 m/s	V max 1.07 m/s
A: 0.45 m/s	A 0.32 m/s		
MR Nil	TR Nil	AR Nil	PR Nil

Dr. C.B. KESHAVAMURTHY MD, DM, DNB
CONSULTANT CARDIOLOGIST

Apollo Health and Lifestyle Limited

ICIN: UB5110TC2000PLC115819

Regd. Office: 1-10-60-62, Ashoka Raghupathi Chambers, 5th Floor, Begumpet, Hyderabad, Telangana - 500 016

Ph. No: 040 4904 7777 | Fax No: 4904 7744 | E-mail ID: enquiry@apollohi.com | www.apollohi.com

APOLLO CLINICS NETWORK KARNATAKA

Bangalore: Basavanagudi | Bellandur | Electronic City | Fraser Town | HSR Layout | Indira Nagar | JP Nagar | Kundalahalli | Koramangala | Sarjapur Road | Mysore (VV Mohalla)

Online appointments: www.apolloclinic.com

TO BOOK AN APPOINTMENT

 **1860 500 7788**

Patient Name: Mr .Rajath K	Date: 18.07.2023	Doctor:Dr. Self
Age / Sex :34 yrs /Male	UHID No : 57212	OP:
ULTRASONOGRAPHY – ABDOMEN & PELVIS		

LIVER: It is normal in size, outline and echotexture. No focal lesions seen. IHBR are not dilated. CBD and Portal vein are normal.

GALL BLADDER: It is well distended and normal. No calculi seen.

SPLEEN: It is normal in size, outline and echopattern. No e/o focal lesions.

PANCREAS: It is normal in size, outline and echopattern.

RIGHT KIDNEY: It Measure 106x48mm with parenchymal thickness of 13 mm. It is normal in size, outline and echotexture. No e/o calculus or hydronephrosis seen.

LEFT KIDNEY:It Measures 115x59 mm with parenchymal thickness of 16 mm. It is normal in size, outline and echotexture. No e/o calculus or hydronephrosis seen.

URINARY BLADDER: It is well distended. The UB wall is normal. No e/o calculi.

PROSTATE: It measures 24x28x27 mm with a volume of 10 cc. It is normal in size, outline and echotexture. The vascularity of prostate is normal.

RIF: No evidence of focal collection or mass lesion seen. Appendix is not visualized.

OTHERS: No e/o free fluid in the abdomen. No e/o lymphadenopathy. No e/o gut wall thickening. No mass lesion seen in the abdomen.

IMPRESSION: NORMAL STUDY.

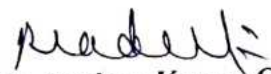
Dr. Pradeep Kumar C N, DNB
Consultant Radiologist.

Apollo Health and Lifestyle Limited

ICIN: UR5110T02000PLC1158191

Regd. Office: 110 RD 62, Ashoka Raghupathi Chambers, 5th Floor, Begumpet, Hyderabad, Telangana - 500 016
Ph. No. (041) 4604 7777 | Fax No. 4604 7744 | E-mail ID: enquiry@apollohi.com | www.apollohi.com

APOLLO CLINICS NETWORK KARNATAKA

Bangalore: Basavanagudi | Bellandur | Electronic City | Fraser Town | HSR Layout | Indra Nagar | JP Nagar | Kundalahalli |
Koramangala | Sarjapur Road | **Mysore:** (VV Mohalla)

Online appointments: www.apolloclinic.com

TO BOOK AN APPOINTMENT

1860 500 7788

Patient Name : Mr. RAJATH K
UHID : CMYS.0000057212
Reported on : 18-07-2023 17:28
Adm Consult Doctor :

Age : 34 Y M
OP Visit No : CMYSOPV115539
Printed on : 18-07-2023 17:29
Ref Doctor : SELF

DEPARTMENT OF RADIOLOGY

X-RAY CHEST PA

Both lung fields and hila are normal .
No obvious active pleuro-parenchymal lesion seen .
Both costophrenic and cardiophrenic angles are clear .
Both diaphragms are normal in position and contour .
Thoracic wall and soft tissues appear normal.

IMPRESSION :NORMAL STUDY.

Pradeep

Printed on:18-07-2023 17:28

---End of the Report---

Dr. PRADEEP KUMAR C N
MBBS DNB(RADIOLOGY)
Radiology

Apollo Health and Lifestyle Limited

10th Floor, 100 Feet Road, Apollo 115539
Apollo Clinic, 100 Feet Road, Ashoka Nageswara Chambers, 5th Floor, Begumpet, Hyderabad, Telangana - 500 016
Ph No: 40074944, 7777, Fax No: 4004 7744, Email: enquiry@apollohlt.com | www.apollohlt.com

APOLLO CLINICS NETWORK KARNATAKA

Bangalore: Basavanagudi | Bellandur | Electronic City | Fraser Town | HSR Layout | Indira Nagar | JP Nagar | Kundalahalli |
Koramangala | Rajapur Road | Mysore: XV Mahallal

Online appointments: www.apollohlt.com



ಭಾರತ ಸರ್ಕಾರ Government of India

ಭಾರತೀಯ ವಿಶಿಷ್ಟ ಗುರುತು ಪ್ರಾಧಿಕಾರ Unique Identification Authority of India

ಕೇಂದ್ರದ ಸಂಖ್ಯೆ Enrolment No.: 13202300703752

To
ಶರಣಿ ಕೆ
Rajesh K
S/O: S Krishnamurthy
#296
E AND F BLDCK, 2nd STAGE
RAMAKRISHNANAGAR
Mysore
Ramakrishna Nagar
Mysore, Karnataka - 570022
7204108188

Issued Date: 02-04-2013

Signature and
Date

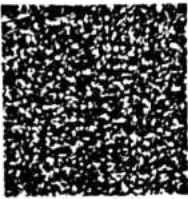

ನಿಮ್ಮ ಆಧಾರ್ ಸಂಖ್ಯೆ / Your Aadhaar No. :
9998 4133 1958
UID : 9122 5834 8866 5850
ಸನ್ನ ಆಧಾರ್. ಸನ್ನ ಗುರುತು



ಭಾರತ ಸರ್ಕಾರ
Government of India

ಶರಣಿ ಕೆ
Rajesh K
S/O: S Krishnamurthy
#296
E AND F BLDCK, 2nd STAGE
RAMAKRISHNANAGAR
Mysore, Karnataka - 570022



Download Date: 13/04/2013

Issued Date: 02/04/2013

9998 4133 1958

UID : 9122 5834 8866 5850

ಸನ್ನ ಆಧಾರ್. ಸನ್ನ ಗುರುತು



ಪ್ರಕಾಶಿತಿ

- ಆಧಾರ್ ಗುರುತಿನ ದೃಢೀಕರಣದ ಉದ್ದೇಶದಿಂದ
- ಸುರಕ್ಷಿತ ಡಿಜಿಟಲ್ ರೂಪದಲ್ಲಿ XML / HTML ದೃಢೀಕರಣ ಉಪಗುಣಗಳನ್ನು ಉಪಯೋಗಿಸಲಾಗಿದೆ.
- ಎಲೆಕ್ಟ್ರಾನಿಕ್ ರೂಪದಲ್ಲಿ ಉತ್ಪಾದಿಸಲಾಗಿದೆ.

INFORMATION

- Aadhaar is a proof of identity, not of citizenship.
- Verify identity using Secure QR Code/Offline XML/Online Authentication.
- This is electronically generated letter.

- ಆಧಾರ್ ದೃಢೀಕರಣದ ಉದ್ದೇಶದಿಂದ
- ಸುರಕ್ಷಿತ ಡಿಜಿಟಲ್ ರೂಪದಲ್ಲಿ XML / HTML ದೃಢೀಕರಣ ಉಪಗುಣಗಳನ್ನು ಉಪಯೋಗಿಸಲಾಗಿದೆ.
- ನಿಮ್ಮ ಡಿಜಿಟಲ್ ರೂಪದಲ್ಲಿ ಉತ್ಪಾದಿಸಲಾಗಿದೆ.
- ಆಧಾರ್ ನಿಮ್ಮ ಸ್ಮಾರ್ಟ್ ಫೋನ್ ನಲ್ಲಿ ಡೌನ್‌ಲೋಡ್ ಮಾಡಬಹುದಾಗಿದೆ.
- Aadhaar is valid throughout the country
- Aadhaar helps you avail various Government and non-Government services easily.
- Keep your mobile number & email ID updated in Aadhaar.
- Carry Aadhaar in your smart phone - use mAadhaar App.



ಭಾರತ ಸರ್ಕಾರ
Unique Identification Authority of India

ಶರಣಿ ಕೆ
Rajesh K
S/O: S Krishnamurthy
#296
E AND F BLDCK, 2nd STAGE
RAMAKRISHNANAGAR, Mysore, Karnataka - 570022

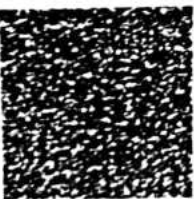

9998 4133 1958

UID : 9122 5834 8866 5850

ಸನ್ನ ಆಧಾರ್. ಸನ್ನ ಗುರುತು



**Health Check up Booking Confirmed Request(bobE42210),Package Code-PKG10000311,
Beneficiary Code-32102**

1 message

Mon, 17 Jul, 2023 at 4:33 pm

Mediwheel <wellness@mediwheel.in>
To: rajathkashyap89@gmail.com
Cc: customercare@mediwheel.in



011-41195959

Email:wellness@mediwheel.in

Dear MR. K RAJATH,

Please find the confirmation for following request.

Booking Date : 15-07-2023
Package Name : Arcofemi MediWheel Full Body Annual Plus Male 2D ECHO
Name of Diagnostic/Hospital : Apollo clinic - Kalidasa Road
Address of Diagnostic/Hospital : Apollo Clinic, 23, Kalidasa Road, VV Mohalla, Mysore -570002
Contact Details : 18605007788
City : Mysore
State : Karnataka
Pincode : 570002
Appointment Date : 18-07-2023
Confirmation Status : Confirmed
Preferred Time : 8:00am-12:00pm
Comment : APPOINTMENT TIME 9:00AM

Instructions to undergo Health Check:

1. Please ensure you are on complete fasting for 10-To-12-Hours prior to check.
2. During fasting time do not take any kind of medication, alcohol, cigarettes, tobacco or any other liquids (except Water) in the morning.
3. Bring urine sample in a container if possible (containers are available at the Health Check centre).
4. Please bring all your medical prescriptions and previous health medical records with you.
5. Kindly inform the health check reception in case if you have a history of diabetes and cardiac problems.

For Women:

1. Pregnant Women or those suspecting are advised not to undergo any X-Ray test.
2. It is advisable not to undergo any Health Check during menstrual cycle.