



BHAILAL AMIN
GENERAL HOSPITAL

ESTD. 1964



H-2015-0297



MC-3004



E-2021-0037



ISO 9001:2015

CONCLUSION OF HEALTH CHECKUP

ECU Number : 688	MR Number : 22663469	Patient Name: SMITA BAHOGARA
Age : 30	Sex : Female	Height : 159
Weight : 69	Ideal Weight : 58	BMI : 27.29
Date : 16/12/2022		

Dr. Manish Mittal

Internal Medicine

Note : General Physical Examination & routine Investigations included in the Health Checkup have certain limitations and may not be able to detect all the latent and asymptomatic diseases.





BHAILAL AMIN GENERAL HOSPITAL



H-2015-0297



MC-3004



E-2021-0037



ECU Number : 688 MR Number : 22663469 Patient Name: SMITA BAHOGARA
Age : 30 Sex : Female Height : 159
Weight : 69 Ideal Weight : 58 BMI : 27.29
Date : 16/12/2022

Past H/O : NO P/H/O ANY MAJOR ILLNESS

Present H/O : NO MEDICAL COMPLAIN AT PRESENT

Family H/O : MOTHER: HYPERTENSION
FATHER: DIABETES

Habits : NO HABITS

Gen.Exam. : G.C.GOOD

B.P : 132/80 mm Hg

Pulse : 96/MIN REG

Others : SPO2-98%

C.V.S : CLINICALLY NAD

R.S. : CLINICALLY NAD

Abdomen : NP

Spleen : NP

Skin : NAD

C.N.S : NAD

Advice :



ECU Number : 688
Age : 30
Weight : 69
Date : 16/12/2022

MR Number : 22663469
Sex : Female
Ideal Weight : 58

Patient Name: SMITA BAHOGARA
Height : 159
BMI : 27.29

Ophthalmic Check Up :

Right

Left

Ext Exam

NIL

Vision Without Glasses

6/6-3.50 SPH

6/6-3.50 SPH

Vision With Glasses

N.6

N.6

Final Correction

14.6

14.6

Fundus

NORMAL

Colour Vision

NORMAL

Advice

NIL

Orthopaedic Check Up :

Ortho Consultation

Ortho Advice

ENT Check Up :

Ear

Nose

Throat

Hearing Test

ENT Advice

General Surgery Check Up :

General Surgery

Abdominal Lump

Hernia

External Genitals

PVR

Proctoscopy

Any Other

Surgical Advice



ECU Number : 688
Age : 30
Weight : 69
Date : 16/12/2022

MR Number : 22663469
Sex : Female
Ideal Weight : 58

Patient Name: SMITA BAHOGARA
Height : 159
BMI : 27.29

Gynaec Check Up :

OBSTETRIC HISTORY NULLIGRAVIDA M- 1 YRS

MENSTRUAL HISTORY

PRESENT MENSTRUAL CYCLE REGULAR

PAST MENSTRUAL CYCLE LMP=30/11/2022

CHIEF COMPLAINTS

PA SOFT

PS NORMAL

PV NORMAL

BREAST EXAMINATION RIGHT NORMAL

BREAST EXAMINATION LEFT NORMAL

PAPSMEAR

BMD

MAMMOGRAPHY

ADVICE REGULAR BSE

Dietary Assesment

ECU Number : 688 MR Number : 22663469 Patient Name: SMITA BAHOGARA
Age : 30 Sex : Female Height : 159
Weight : 69 Ideal Weight : 58 BMI : 27.29
Date : 16/12/2022

Body Type : Normal / Underwight / Overwight

Diet History : Vegetarian / Eggetarian / Mixed

Frequency of consuming fried food : / Day / Week or occasional

Frequency of consuming Sweets : / Day / or occasional

Frequency of consuming outside food : / Day / Week or occasional

Amount of water consumed / day : Glasses / liters

Life style assessment :

Physical activity : Active / moderate / Sedentary / Nil

Alcohol intake : Yes / No

Smoking : Yes / No

Allergic to any food : Yes / No

Are you stressed out ? : Yes / No

Do you travel a lot ? : Yes / No

General diet instructions :

Have small frequent meals.

Avoid fatty products like oil, ghee, butter, cheese.

Take salt restricted diet and avoid table salt.

Consume fibrous food regularly like whole grains, Daliya, Oats, Bajra, Flex seeds, Pulses, Fruits and Salads.

Keep changing your cooking oil every three months.

Avoid Maida, Starchy foods and Bakery products.

Consume 1-2 servings of all fruits and vegetables, For Diabetic patients avoid Mango, Chikoo, Banana, Grapes and Custurd apple

Dring 3 to 4 liters (12 - 14 glass) of water daily.

Eat Beetroots, Figs, Almond, Walnut, Dates, Leafy vegetables, roasted Channa and Jeggary (Gur) for Heamoglobin in case of diabetic patient avoid Rasins, Dates and Jeggary

Drink green Tea or black Coffee once in a day.

Do brisk walking daily.



Patient Name : Mrs. SMITA BAHOGARA Type : OPD
 Gender / Age : Female / 30 Years 10 Months 12 Days Request No. : 93675
 MR No / Bill No. : 22663469 / 231055063 Request Date : 16/12/2022 09:03 AM
 Consultant : Dr. Manish Mittal Collection Date : 16/12/2022 09:23 AM
 Location : OPD Approval Date : 16/12/2022 01:12 PM

CBC + ESR

Test	Result	Units	Biological Ref. Range
Haemoglobin.			
Haemoglobin	11.1	gm/dL	12 - 15
Red Blood Cell Count (T-RBC)	5.28	mill/cmm	3.8 - 4.8
Hematocrit (HCT)	36.0	%	36 - 46
Mean Corpuscular Volume (MCV)	68.2	fl	83 - 101
Mean Corpuscular Haemoglobin (MCH)	21.0	pg	27 - 32
MCH Concentration (MCHC)	30.8	%	31.5 - 34.5
Red Cell Distribution Width (RDW-CV)	17.2	%	11.6 - 14
Red Cell Distribution Width (RDW-SD)	41.9	fl	39 - 46
Total Leucocyte Count (TLC)			
Total Leucocyte Count (TLC)	12.33	thou/cmm	4 - 10
Differential Leucocyte Count			
Polymorphs	76	%	40 - 80
Lymphocytes	20	%	20 - 40
Eosinophils	1	%	1 - 6
Monocytes	3	%	2 - 10
Basophils	0	%	0 - 2
Polymorphs (Abs. Value)	9.39	thou/cmm	2 - 7
Lymphocytes (Abs. Value)	2.49	thou/cmm	1 - 3
Eosinophils (Abs. Value)	0.06	thou/cmm	0.2 - 0.5
Monocytes (Abs. Value)	0.37	thou/cmm	0.2 - 1
Basophils (Abs. Value)	0.02	thou/cmm	0.02 - 0.1
Immature Granulocytes	0.2	%	1 - 3 : Borderline > 3 : Significant
Platelet Count			
Platelet Count	284	thou/cmm	150 - 410
Smear evaluation	Adequate		
ESR	8	mm/1 hr	0 - 12

Test Results are dependent on a number of variables & technical limitations. Hence, it is advised to correlate with clinical findings and other related investigations before any firm opinion is made. Recheck / retest may be requested.

365 Days / 24 Hours Laboratory Services

Home Collection Facility Available
(Mon To Sat 8:00 am to 5:00 pm)



BHAILAL AMIN
GENERAL HOSPITAL

📍 Bhaikal Amin Marg, Gorwa, Vadodara, Gujarat 390003.

🌐 www.baghospital.com | 📞 0265-677 6222, 255 6222 | Follow us : 📱

DEPARTMENT OF LABORATORY MEDICINE

Patient Name	: Mrs. SMITA BAHOGARA	Type	: OPD
Gender / Age	: Female / 30 Years 10 Months 12 Days	Request No.	: 93675
MR No / Bill No.	: 22663469 / 231055063	Request Date	: 16/12/2022 09:03 AM
Consultant	: Dr. Manish Mittal	Collection Date	: 16/12/2022 09:23 AM
Location	: OPD	Approval Date	: 16/12/2022 01:12 PM

CBC + ESR

Immature Granulocyte (IG) count is a useful early marker of infection or inflammation, even when other markers are normal. It is an early and rapid discrimination of bacterial from viral infections. It is also increased in patients on steroid therapy / chemotherapy or haematological malignancy. High IG is always pathological; except in pregnancy and neonates of < 7 days.
Method : HB by Non-Cyanide Hemoglobin analysis method. HCT by RBC pulse height detection method. RBC, TLC & PLC are by Particle Count by Electrical Impedance in Cell Counter. Optical Platelets by Fluorescent + Laser Technology. MCV, MCH, MCHC, RDW (CV & SD) are calculated parameter. DLC by Flowcytometry method using semi-conductor Laser+Smear verification. ESR on Ves metic 20, comparable to Westergrens method and in accordance to ICSH reference method.

--- End of Report ---

Dr. Sejal Odedra
M.D.Pathology

Test Results are dependent on a number of variables & technical limitations. Hence, it is advised to correlate with clinical findings and other related investigations before any firm opinion is made. Recheck / repeat may be requested.



Patient Name	: Mrs. SMITA BAHOGARA	Type	: OPD
Gender / Age	: Female / 30 Years 10 Months 12 Days	Request No.	: 93675
MR No / Bill No.	: 22663469 / 231055063	Request Date	: 16/12/2022 09:03 AM
Consultant	: Dr. Manish Mittal	Collection Date	: 16/12/2022 09:23 AM
Location	: OPD	Approval Date	: 16/12/2022 02:42 PM

Haematology

<u>Test</u>	<u>Result</u>	<u>Units</u>	<u>Biological Ref. Range</u>
Blood Group			
ABO system	O		
Rh system.	Positive		

By Gel Technology / Tube Agglutination Method

Note :

- This blood group has been done with new sensitive Gel Technology using both Forward and Reverse Grouping Card with Autocontrol.
- This method check's group both on Red blood cells and in Serum for "ABO" group.

---- End of Report ----

Dr. Rakesh Vaidya
MD (Path). DCP.



Patient Name : Mrs. SMITA BAHOGARA Type : OPD
 Gender / Age : Female / 30 Years 10 Months 12 Days Request No. : 93675
 MR No / Bill No. : 22663469 / 231055063 Request Date : 16/12/2022 09:03 AM
 Consultant : Dr. Manish Mittal Collection Date : 16/12/2022 09:23 AM
 Location : OPD Approval Date : 16/12/2022 12:27 PM

Fasting Plasma Glucose

Test	Result	Units	Biological Ref. Range
<i>Fasting Plasma Glucose</i>			
Fasting Plasma Glucose	81	mg/dL	70 - 110
Post Prandial 2 Hr. Plasma Glucose	113	mg/dL	70 - 140

By Hexokinase method on RXL Dade Dimesion

---- End of Report ----

Dr. Sejal Odedra
M.D.Pathology



Patient Name : Mrs. SMITA BAHOGARA Type : OPD
 Gender / Age : Female / 30 Years 10 Months 12 Days Request No. : 93675
 MR No / Bill No. : 22663469 / 231055063 Request Date : 16/12/2022 09:03 AM
 Consultant : Dr. Manish Mittal Collection Date : 16/12/2022 09:23 AM
 Location : OPD Approval Date : 16/12/2022 12:27 PM

HbA1c (Glycosylated Hb)

Test	Result	Units	Biological Ref. Range
<i>HbA1c (Glycosylated Hb)</i>			
Glycosylated Hemoglobin (HbA1c)	5.3	%	
estimated Average Glucose (e AG) *	105.41	mg/dL	

(Method:
By Automated HPLC analyser on D-10 Biorad. NGSP Certified, US-FDA approved, Traceable to IFCC reference method.

* Calculated valued for past 60 days, derived from HbA1c %, based on formula recommended by the A1c - Derived Average Glucose study from ADA and EASD funded The ADAG trial.

Guidelines for Interpretation:
Indicated Glycemic control of previous 2-3 months

HbA1c%	e AG (mg/dl)	Glycemic control
> 8	> 183	Action suggested...High risk of developing long-term complications. Action suggested, depends on individual patient circumstances
7 - 8	154 - 183	Good
< 7	< 154	Goal...Some danger of hypoglycemic reaction in type I Diabetics. Some Glucose intolerant individuals and Sub-Clinical diabetics may demonstrate (elevated) HbA1c in this area.
6 - 7	126 - 154	Near Normal
< 6	< 126	Nondiabetic level)

--- End of Report ---

Dr. Sejal Odedra
M.D.Pathology



Patient Name	: Mrs. SMITA BAHOGARA	Type	: OPD
Gender / Age	: Female / 30 Years 10 Months 12 Days	Request No.	: 93675
MR No / Bill No.	: 22663469 / 231055063	Request Date	: 16/12/2022 09:03 AM
Consultant	: Dr. Manish Mittal	Collection Date	: 16/12/2022 09:23 AM
Location	: OPD	Approval Date	: 16/12/2022 12:27 PM

Complete Lipid Profile

Test	Result	Units	Biological Ref. Range
Complete Lipid Profile			
Appearance	Clear		
Triglycerides	117	mg/dL	1 - 150
<i>(By Lipase / Glycerol dehydrogenase on RXL Dade Dimension)</i>			
<i>< 150 Normal</i>			
<i>150-199 Borderline High</i>			
<i>200-499 High</i>			
<i>> 499 Very High)</i>			
Total Cholesterol	171	mg/dL	1 - 200
<i>(By enzymatic colorimetric method on RXL Dade Dimension)</i>			
<i><200 mg/dL - Desirable</i>			
<i>200-239 mg/dL - Borderline High</i>			
<i>> 239 mg/dL - High)</i>			
HDL Cholesterol	43	mg/dL	40 - 60
<i>(By Direct homogenous technique, modified enzymatic non-immunological method on RXL Dade Dimension)</i>			
<i>< 40 Low</i>			
<i>> 60 High)</i>			
Non HDL Cholesterol (calculated)	128	mg/dL	1 - 130
<i>(Non- HDL Cholesterol)</i>			
<i>< 130 Desirable</i>			
<i>139-159 Borderline High</i>			
<i>160-189 High</i>			
<i>> 191 Very High)</i>			
LDL Cholesterol	100	mg/dL	1 - 100
<i>(By Direct homogenous technique, modified enzymatic non-immunological method on RXL Dade Dimension)</i>			
<i>< 100 Optimal</i>			
<i>100-129 Near / above optimal</i>			
<i>130-159 Borderline High</i>			
<i>160-189 High</i>			
<i>> 189 Very High)</i>			
VLDL Cholesterol (calculated)	23.4	mg/dL	12 - 30
LDL Ch. / HDL Ch. Ratio	2.33		2.1 - 3.5
T. Ch./HDL Ch. Ratio	3.98		3.5 - 5
<i>(Recent NECP / ATP III Guidelines / Classification (mg/dl) :)</i>			

--- End of Report ---

Dr. Sejal Odedra
M.D.Pathology



Patient Name : Mrs. SMITA BAHOGARA
 Gender / Age : Female / 30 Years 10 Months 12 Days
 MR No / Bill No. : 22663469 / 231055063
 Consultant : Dr. Manish Mittal
 Location : OPD

Type : OPD
 Request No. : 93675
 Request Date : 16/12/2022 09:03 AM
 Collection Date : 16/12/2022 09:23 AM
 Approval Date : 16/12/2022 12:27 PM

Liver Function Test (LFT)

Test	Result	Units	Biological Ref. Range
Bilirubin			
Bilirubin - Total	0.34	mg/dL	0 - 1
Bilirubin - Direct	0.11	mg/dL	0 - 0.3
Bilirubin - Indirect	0.23	mg/dL	0 - 0.7
<i>(By Diazotized sulfanilic acid on RXL Dade Dimension.)</i>			
Aspartate Aminotransferase (SGOT/AST)	21	U/L	13 - 35
<i>(By IFCC UV kinetic method on RXL Dade Dimension.)</i>			
Alanine Aminotransferase (SGPT/ALT)	29	U/L	14 - 59
<i>(By IFCC UV kinetic method on RXL Dade Dimension.)</i>			
Alkaline Phosphatase	73	U/L	42 - 98
<i>(BY PNPP AMP method on RXL Dade Dimension.)</i>			
Gamma Glutamyl Transferase (GGT)	28	U/L	5 - 55
<i>(By IFCC method on RXL Dade Dimension.)</i>			
Total Protein			
Total Proteins	7.45	gm/dL	6.4 - 8.2
Albumin	3.89	gm/dL	3.4 - 5
Globulin	3.56	gm/dL	3 - 3.2
A : G Ratio	1.09		1.1 - 1.6
<i>(By Biuret endpoint and Bromocresol purple method on RXL Dade Dimension.)</i>			

--- End of Report ---

Dr. Sejal Odedra
M.D.Pathology



Patient Name : Mrs. SMITA BAHOGARA
 Gender / Age : Female / 30 Years 10 Months 12 Days
 MR No / Bill No. : 22663469 / 231055063
 Consultant : Dr. Manish Mittal
 Location : OPD

Type : OPD
 Request No. : 93675
 Request Date : 16/12/2022 09:03 AM
 Collection Date : 16/12/2022 09:23 AM
 Approval Date : 16/12/2022 12:27 PM

Renal Function Test (RFT)

Test	Result	Units	Biological Ref. Range
Urea <i>(By Urease Kinetic method on RXL Dade Dimension)</i>	13	mg/dL	10 - 45
Creatinine <i>(By Modified Kinetic Jaffe Technique)</i>	0.75	mg/dL	0.6 - 1.1
Estimate Glomerular Filtration rate <i>(Ref. range : > 60 ml/min for adults between age group of 18 to 70 yrs. EGFR Calculated by IDMS Traceable MDRD Study equation. Reporting of eGFR can help facilitate early detection of CKD. By Modified Kinetic Jaffe Technique)</i>	More than 60		
Uric acid <i>(By Uricase / Catalase method on RXL Siemens)</i>	4.5	mg/dL	2.2 - 5.8

— End of Report —

Dr. Sejal Odedra
M.D.Pathology



Patient Name : Mrs. SMITA BAHOGARA
 Gender / Age : Female / 30 Years 10 Months 12 Days
 MR No / Bill No. : 22663469 / 231055063
 Consultant : Dr. Manish Mittal
 Location : OPD

Type : OPD
 Request No. : 93675
 Request Date : 16/12/2022 09:03 AM
 Collection Date : 16/12/2022 09:23 AM
 Approval Date : 16/12/2022 12:27 PM

Thyroid Hormone Study

Test	Result	Units	Biological Ref. Range
Triiodothyronine (T3)	1.32	ng/ml	
<i>(Done by 4th generation electrochemiluminescence based method on automated immunoassay / Cobas e 411.)</i>			
<i>Reference interval (ng/ml)</i>			
1 - 3 days	: 0.1 - 7.4		
1-11 months	: 0.1 - 2.45		
1-5 years	: 0.1 - 2.7		
6-10 years	: 0.9 - 2.4		
11-15 years	: 0.8 - 2.1		
16-20 years	: 0.8 - 2.1		
Adults (20 - 50 years)	: 0.7 - 2.0		
Adults (> 50 years)	: 0.4 - 1.8		
Pregnancy (in last 5 months)	: 1.2 - 2.5		
<i>(Reference : Tietz - Clinical guide to laboratory test, 4th edition)</i>			
Thyroxine (T4)	7.40	mcg/dL	
<i>(Done by 4th generation electrochemiluminescence based method on automated immunoassay / Cobas e 411.)</i>			
<i>Reference interval (mcg/dL)</i>			
1 - 3 days	: 11.8 - 22.6		
1- 2 weeks	: 9.8 - 16.6		
1- 4 months	: 7.2 - 14.4		
4 - 12 months	: 7.8 - 16.5		
1-5 years	: 7.3 - 15.0		
5 - 10 years	: 6.4 - 13.3		
10 - 20 years	: 5.6 - 11.7		
Adults / male	: 4.6 - 10.5		
Adults / female	: 5.5 - 11.0		
Adults (> 60 years)	: 5.0 - 10.7		
<i>(Reference : Tietz - Clinical guide to laboratory test, 4th edition)</i>			
Thyroid Stimulating Hormone (US-TSH)	1.58	microIU/ml	
<i>(Done by 4th generation electrochemiluminescence based method on automated immunoassay / Cobas e 411.)</i>			
<i>Reference interval (microIU/ml)</i>			
Infants (1-4 days)	: 1.0 - 39		
2-20 weeks	: 1.7 - 9.1		
5 months - 20 years	: 0.7 - 6.4		
Adults (21 - 54 years)	: 0.4 - 4.2		
Adults (> 55 years)	: 0.5 - 8.9		
Pregnancy :			
1st trimester	: 0.3 - 4.5		
2nd trimester	: 0.5 - 4.6		
3rd trimester	: 0.8 - 5.2		
<i>(Reference : Tietz - Clinical guide to laboratory test, 4th edition)</i>			

— End of Report —

Dr. Sejal Odedra
M.D.Pathology



Patient Name : Mrs. SMITA BAHOGARA
 Gender / Age : Female / 30 Years 10 Months 12 Days
 MR No / Bill No. : 22663469 / 231055063
 Consultant : Dr. Manish Mittal
 Location : OPD

Type : OPD
 Request No. : 93675
 Request Date : 16/12/2022 09:03 AM
 Collection Date : 16/12/2022 09:23 AM
 Approval Date : 16/12/2022 12:31 PM

Urine routine analysis (Auto)

Test	Result	Units	Biological Ref. Range
Physical Examination			
Quantity	30	mL	
Colour	Pale Yellow		
Appearance	Turbid (Slight)		
Chemical Examination (By Reagent strip method)			
pH	6.0		
Specific Gravity	<=1.005		
Protein	Negative	gm/dL	0 - 5
Glucose	Negative	mg/dL	0 - 5
Ketones	Negative		0 - 5
Bilirubin	Negative		Negative
Urobilinogen	Negative		Negative (upto 1)
Blood	Negative		Negative
Bile Salt	Absent		Absent
Leucocytes	1+		Negative
Bile Pigments	Absent		Absent
Nitrite	Negative		Negative
Microscopic Examination (by Microscopy after Centrifugation at 2000 rpm for 10 min or on fully automated Sysmex urine sedimentation analyzer UF4000)			
Red Blood Cells	0 - 1	/hpf	0 - 2
Leucocytes	5 - 10	/hpf	0 - 5
Epithelial Cells	1 - 5	/hpf	0 - 5
Casts	Nil	/lpf	Nil
Crystals	Nil	/hpf	Nil
Mucus	Absent	/hpf	Absent
Organism	Bacteria +		

---- End of Report ----

Dr. Sejal Odedra
M.D.Pathology



**BHAILAL AMIN
GENERAL HOSPITAL**

Bhaikal Amin Marg, Gorwa, Vadodara, Gujarat 390003.
www.baghospital.com | 0265-677 6222, 255 6222 | Follow us : f @

DEPARTMENT OF DIAGNOSTIC RADIOLOGY

ADVANCED DIGITAL SOLUTIONS

- Computer Radiography
- Ultra Sensitive Colour Doppler
- Ultra High Resolution Sonography
- Multi-Detector CT Scan
- Mammography
- Interventional Radiology
- Digital Subtraction Angiography
- Foetal Echocardiography
- Echocardiography

Patient No. : 22663469 Report Date : 16/12/2022
Request No. : 190045010 16/12/2022 9.03 AM
Patient Name : **Mrs. SMITA BAHOGARA**
Gender / Age : Female / 30 Years 10 Months 12 Days

X-Ray Chest AP

Both lung fields are clear.
Both costophrenic sinuses appear clear.
Heart size is normal.
Hilar shadows show no obvious abnormality.
Aorta is normal.

• ULTRA SONOGRAPHY CANNOT DETECT ALL ABNORMALITIES
• NOT VALID FOR MEDICO-LEGAL PURPOSES
• CLINICAL CORRELATION RECOMMENDED

Prerna C Hasani

Dr.Prerna C Hasani, MD
Consultant Radiologist





DEPARTMENT OF DIAGNOSTIC RADIOLOGY

- Computer Radiography
- Ultra Sensitive Colour Doppler
- Ultra High Resolution Sonography
- Multi-Detector CT Scan
- Mammography
- Interventional Radiology
- Digital Subtraction Angiography
- Foetal Echocardiography
- Echocardiography

Patient No. : 22663469 Report Date : 16/12/2022
Request No. : 190045018 16/12/2022 9.03 AM
Patient Name : Mrs. SMITA BAHOGARA
Gender / Age : Female / 30 Years 10 Months 12 Days

USG : Abdomen (Excluding Pelvis) Or Upper Abdomen

Liver is normal in size and echopattern. No mass lesion identified. The hepaticveins are clear and patent. PV patent. No dilated IHBR.

Gall bladder is well distended and shows no obvious abnormality. Common bile duct measures 4 mm in diameter.

Pancreas shows no obvious abnormality. Tail obscured. Spleen is normal size and echopattern.

Both kidneys are normal in shape and position. Normal echogenicity and cortico medullary differentiation is noted. No hydronephrosis or mass lesion seen.

Uterus is anteverted, normal in size and echo pattern. Endometrium thickness is about 5 mm. **10mm fibroid is seen in anterior wall of uterus.**

Uterine length : 81 mm.
A.P. : 32 mm.

Both ovaries reveal small follicles.
Right ovary measures 34mm x 28mm. in size.
Left ovary measures 32mm x 20mm. in size.

Urinary bladder is well distended and appears normal.

No ascites.

COMMENT:

Small uterine fibroid.

Kindly correlate clinically

• ULTRA SONOGRAPHY CANNOT DETECT ALL ABNORMALITIES
 • NOT VALID FOR MEDICO-LEGAL PURPOSES
 • CLINICAL CORRELATION RECOMMENDED

Hasani

Dr.Perna C Hasani, MD
Consultant Radiologist



ECU

Patient No. : 22663469 Report Date : 16/12/2022
Request No. : 190045027 16/12/2022 9.03 AM
Patient Name : **Mrs. SMITA BAHOGARA**
Gender / Age : Female / 30 Years 10 Months 12 Days

Echo Color Doppler

MITRAL VALVE : NORMAL, NO MS, MILD MR
AORTIC VALVE : TRILEAFLET, NO AS, NO AR
TRICUSPID VALVE : NORMAL, NO TR, NO PAH
PULMONARY VALVE : NORMAL, NO PR, NO PS
LEFT ATRIUM : NORMAL SIZE
AORTA : NORMAL
LEFT VENTRICLE : NORMAL LVEF -60%, NO RWMA AT REST
RIGHT ATRIUM : NORMAL SIZE
RIGHT VENTRICLE : NORMAL SIZE
I.V.S. : INTACT
I.A.S. : INTACT
PULMONARY ARTERY : NORMAL
PERICARDIUM : NO EFFUSION
COLOUR/DOPPLER FLOW MAPPING : MILD MR, NO AR // TR, NO PAH

FINAL CONCLUSION:

1. NORMAL SIZED ALL CARDIAC CHAMBERS
2. NORMAL LV SYSTOLIC FUNCTION LVEF - 60%
3. NO RESTING REGIONAL WALL MOTION ABNORMALITY
4. NORMAL ALL CARDIAC VALVES, NO MITRAL / AORTIC STENOSIS
5. NORMAL RIGHT HEART SIZE AND RV PRESSURES
6. NO PERICARDIAL EFFUSION, CLOT OR VEGETATION SEEN, SR+.

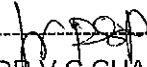

DR. V.C. CHAUHAN, M.D.
INTERVENTIONAL CARDIOLOGIST

Male Years

HR 90 bpm
P 99 ms
PR 132 ms
QRS 74 ms
QT/QTc 330/404 ms
PQRST 59/14/11 °
RV5/AV1 0.768/0.709 mV

Diagnosis Information:

Sinus Rhythm
Flattened T Wave(V4-V6)
Slight ST Depression(V3)

PHD No 22663460

ms Smithy Robinson
Date 16/12/12
Age 30 yrs

Report Confirmed by:

Dr. [Signature]

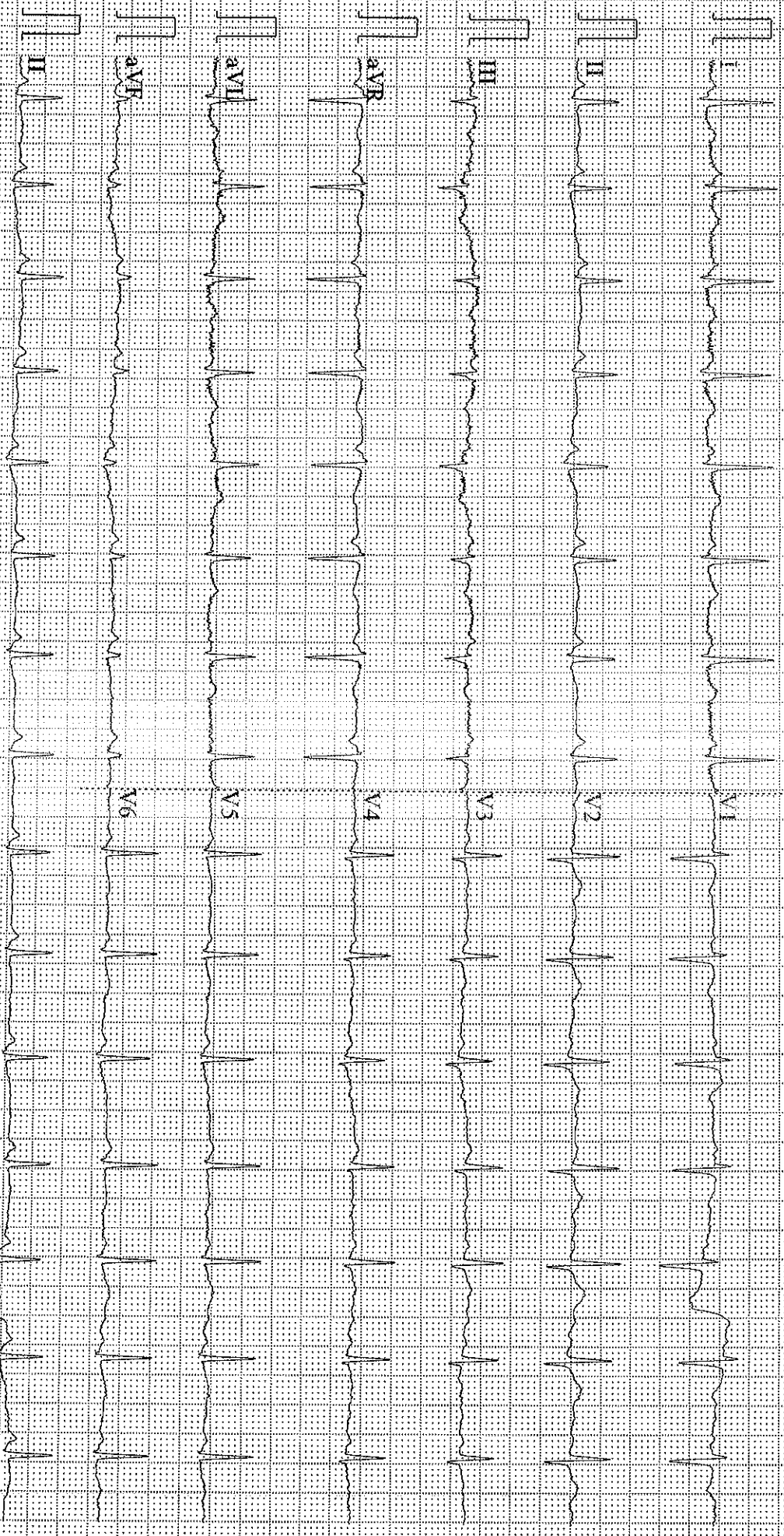

AC50 25mm/s 10mm/mV 2*5s+1r 90

V2.02

SEMIP V1.7

BHAILAL AMIN GENERAL HOSPITAL ECHO DEP

Dr. Sonica Peshin

Cosmetic Dentist & Implantologist

Reg. No. : 6966-A

M. : 9586867301



BHAILAL AMIN
GENERAL HOSPITAL

Dental assessment form

16/12/2022

Name: Smita Bahogara

Age/ Sex: 30 years/Female

Patient has come for an oral hygiene check up

On Examination:

- Stains+
- History of horizontal brushing
- Mild recession
- Root stumps with respect to 36

Provisional diagnosis:

- Chronic generalised gingivitis

Treatment plan:

- Extraction of 36 followed by prosthesis with respect to the same

Advised:

- Brush your teeth twice daily
- Salt water rinses atleast once a day.
- Clean your tongue and floss in between everyday.
- Follow vertical brushing technique.

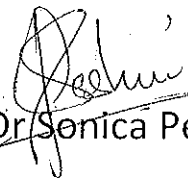
Dr. Sonica Peshin

ITEM CODE:SMD066

HEART CARE | BRAIN & SPINE | BONE & JOINT | MINIMAL ACCESS SURGERY
24X7 EMERGENCY | DIAGNOSTICS | PHARMACY | BLOOD BANK

🌐 www.baghospital.com ☎ (0265) 677 6222, 255 6222

📍 Bhaikal Amin Marg, Gorwa, Vadodara, Gujarat - 390003

Follow us

