

Patient Name : Mrs. CHAITRALI M LIMAYE

Age/Gender : 43 Y/F

UHID/MR No. : CPIM.0000036849

OP Visit No : CPIMOPV151017

Sample Collected on :

Reported on : 14-10-2023 18:49

LRN# : RAD2125047

Specimen :

Ref Doctor : SELF

Emp/Auth/TPA ID : bobS45110.

DEPARTMENT OF RADIOLOGY

X-RAY CHEST PA

Observation:-

Both lung fields are clear.

Both C-P angles are clear.

Cardiac size appear normal.

Hila and pulmonary vessels are within normal limits.

Both the domes of diaphragm are normal.

Thoracic cage and soft tissues are within normal limits.

Impression

Study is within normal limits.



Dr. KIRAN PRALHAD SUDHARE
MBBS, DMRD
Radiology

Patient Name	: Mrs. CHAITRALI M LIMAYE	Age/Gender	: 43 Y/F
UHID/MR No.	: CPIM.0000036849	OP Visit No	: CPIMOPV151017
Sample Collected on	:	Reported on	: 14-10-2023 12:34
LRN#	: RAD2125047	Specimen	:
Ref Doctor	: SELF		
Emp/Auth/TPA ID	: bobS45110.		

DEPARTMENT OF RADIOLOGY

SONO MAMMOGRAPHY - SCREENING

USG OF BOTH BREASTS

Real time B–Mode USG of both breasts:

Sono mammography study reveals normal appearance and distribution of fibro glandular breast parenchyma.

Right breast --6 o clock--shows a 12x6mm simple cyst

No obvious asymmetry or distortion is noted.

No abnormal axillary lymphadenopathy is detected.

CONCLUSION:

SIMPLE CYST--RIGHT BREAST

(The sonography findings should always be considered in correlation with the clinical and other investigation finding where applicable.) It is only a professional opinion, Not valid for medico legal purpose.

Patient Name : Mrs. CHAITRALI M LIMAYE

Age/Gender : 43 Y/F

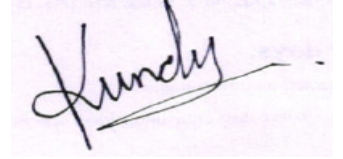

Dr. KUNDAN MEHTA
MBBS, DMRE (RADIOLOGY)
Radiology

Patient Name	: Mrs. CHAITRALI M LIMAYE	Age/Gender	: 43 Y/F
UHID/MR No.	: CPIM.0000036849	OP Visit No	: CPIMOPV151017
Sample Collected on	:	Reported on	: 14-10-2023 12:26
LRN#	: RAD2125047	Specimen	:
Ref Doctor	: SELF		
Emp/Auth/TPA ID	: bobS45110.		

DEPARTMENT OF RADIOLOGY

ULTRASOUND - WHOLE ABDOMEN

Liver appears normal in size and echotexture. No focal lesion is seen. PV and CBD normal. No dilatation of the intrahepatic biliary radicals.

Gall bladder is well distended. No evidence of calculus. Wall thickness appears normal. No evidence of periGB collection. No evidence of focal lesion is seen.

Spleen appears normal. No focal lesion seen. Splenic vein appears normal.

Pancreas appears normal in echopattern. No focal/mass lesion/calcification. No evidence of peripancreatic free fluid or collection. Pancreatic duct appears normal.

Both the kidneys appear normal in size, shape and echopattern. Cortical thickness and CM differentiation are maintained. No calculus / hydronephrosis seen on either side.

Urinary Bladder is well distended and appears normal. No evidence of any wall thickening or abnormality. No evidence of any intrinsic or extrinsic bladder abnormality detected.

Uterus appears normal in size. It shows normal shape & echo pattern. Endometrial echo-complex appears normal and measures 9 mm. No intra/extra uterine gestational sac seen. Nabothian cyst noted

Both ovaries appear normal in size, shape and echotexture.

No evidence of any adnexal pathology noted.

IMPRESSION:-

No significant abnormality detected.

Suggest – clinical correlation.

Patient Name : Mrs. CHAITRALI M LIMAYE

Age/Gender : 43 Y/F

(The sonography findings should always be considered in correlation with the clinical and other investigation finding where applicable.) It is only a professional opinion, Not valid for medico legal purpose.

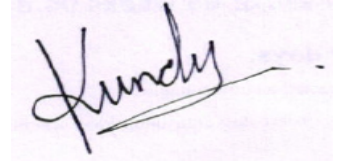

Dr. KUNDAN MEHTA
MBBS, DMRE (RADIOLOGY)
Radiology

Name: Mrs. CHAITRALI M LIMAYE
Age/Gender: 43 Y/F
Address: FL NO - G17, SHREE MORYA GOSAVI RAJ PARK, KESHAV
NAGAR, CHINCHWAD
Location: PUNE, MAHARASHTRA
Doctor:
Department: GENERAL
Rate Plan: PIMPRI_06042023
Sponsor: ARCOFEMI HEALTHCARE LIMITED
Consulting Doctor: Dr. PRIYA JAGANNATH MAKODE

MR No: CPIM.000036849
Visit ID: CPIMOPV151017
Visit Date: 14-10-2023 08:23
Discharge Date:
Referred By: SELF

HT-CHIEF COMPLAINTS AND PRESENT KNOWN ILLNESS

SYSTEMIC REVIEW

HT-HISTORY

PHYSICAL EXAMINATION

SYSTEMIC EXAMINATION

IMPRESSION

RECOMMENDATION

Doctor's Signature

Name: Mrs. CHAITRALI M LIMAYE
Age/Gender: 43 Y/F
Address: FL NO - G17, SHREE MORYA GOSAVI RAJ PARK, KESHAV
NAGAR, CHINCHWAD
Location: PUNE, MAHARASHTRA
Doctor:
Department: GENERAL
Rate Plan: PIMPRI_06042023
Sponsor: ARCOFEMI HEALTHCARE LIMITED
Consulting Doctor: Dr. SUPRIYA GAWARE

MR No: CPIM.0000036849
Visit ID: CPIMOPV151017
Visit Date: 14-10-2023 08:23
Discharge Date:
Referred By: SELF

Doctor's Signature

Name: Mrs. CHAITRALI M LIMAYE
Age/Gender: 43 Y/F
Address: FL NO - G17, SHREE MORYA GOSAVI RAJ PARK, KESHAV
NAGAR, CHINCHWAD
Location: PUNE, MAHARASHTRA
Doctor:
Department: GENERAL
Rate Plan: PIMPRI_06042023
Sponsor: ARCOFEMI HEALTHCARE LIMITED
Consulting Doctor: Dr. PRADNYA AJAYKUMAR VASUDEV

MR No: CPIM.000036849
Visit ID: CPIMOPV151017
Visit Date: 14-10-2023 08:23
Discharge Date:
Referred By: SELF

HT-CHIEF COMPLAINTS AND PRESENT KNOWN ILLNESS

SYSTEMIC REVIEW

HT-HISTORY

PHYSICAL EXAMINATION

SYSTEMIC EXAMINATION

IMPRESSION

RECOMMENDATION

Doctor's Signature

Name: Mrs. CHAITRALI M LIMAYE
Age/Gender: 43 Y/F
Address: FL NO - G17, SHREE MORYA GOSAVI RAJ PARK, KESHAV
NAGAR, CHINCHWAD
Location: PUNE, MAHARASHTRA
Doctor:
Department: GENERAL
Rate Plan: PIMPRI_06042023
Sponsor: ARCOFEMI HEALTHCARE LIMITED
Consulting Doctor: Miss. SNEHA NAIR

MR No: CPIM.0000036849
Visit ID: CPIMOPV151017
Visit Date: 14-10-2023 08:23
Discharge Date:
Referred By: SELF

Doctor's Signature

Name: Mrs. CHAITRALI M LIMAYE
Age/Gender: 43 Y/F
Address: FL NO - G17, SHREE MORYA GOSAVI RAJ PARK, KESHAV
NAGAR, CHINCHWAD
Location: PUNE, MAHARASHTRA
Doctor:
Department: GENERAL
Rate Plan: PIMPRI_06042023
Sponsor: ARCOFEMI HEALTHCARE LIMITED
Consulting Doctor: Dr. ANAM ABDUL AZIZ INAMDAR

MR No: CPIM.000036849
Visit ID: CPIMOPV151017
Visit Date: 14-10-2023 08:23
Discharge Date:
Referred By: SELF

HT-CHIEF COMPLAINTS AND PRESENT KNOWN ILLNESS

SYSTEMIC REVIEW

HT-HISTORY

PHYSICAL EXAMINATION

SYSTEMIC EXAMINATION

IMPRESSION

RECOMMENDATION

Doctor's Signature

Established Patient: No

Vitals

Date	Pulse (Beats/min)	B.P (mmHg)	Resp (Rate/min)	Temp (F)	Height (cms)	Weight (Kgs)	Body Fat Percentage (%)	Visceral Fat Level (%)	Body Age (Years)	BMI	Waist Circum (cms)	Hip (cms)	Waist (cms)	Waist & Hip Ratio	User
14-10-2023 12:43	74 Beats/min	120/70 mmHg	20 Rate/min	97 F	168 cms	78.2 Kgs	%	%	Years	27.71	cms	cms	cms		AHLL10439

Established Patient: No

Vitals

Date	Pulse (Beats/min)	B.P (mmHg)	Resp (Rate/min)	Temp (F)	Height (cms)	Weight (Kgs)	Body Fat Percentage (%)	Visceral Fat Level (%)	Body Age (Years)	BMI	Waist Circum (cms)	Hip (cms)	Waist (cms)	Waist & Hip Ratio	User
14-10-2023 12:43	74 Beats/min	120/70 mmHg	20 Rate/min	97 F	168 cms	78.2 Kgs	%	%	Years	27.71	cms	cms	cms		AHLL10439

Established Patient: No

Vitals

Date	Pulse (Beats/min)	B.P (mmHg)	Resp (Rate/min)	Temp (F)	Height (cms)	Weight (Kgs)	Body Fat Percentage (%)	Visceral Fat Level (%)	Body Age (Years)	BMI	Waist Circum (cms)	Hip (cms)	Waist (cms)	Waist & Hip Ratio	User
14-10-2023 12:43	74 Beats/min	120/70 mmHg	20 Rate/min	97 F	168 cms	78.2 Kgs	%	%	Years	27.71	cms	cms	cms		AHLL10439

Established Patient: No

Vitals

Date	Pulse (Beats/min)	B.P (mmHg)	Resp (Rate/min)	Temp (F)	Height (cms)	Weight (Kgs)	Body Fat Percentage (%)	Visceral Fat Level (%)	Body Age (Years)	BMI	Waist Circum (cms)	Hip (cms)	Waist (cms)	Waist & Hip Ratio	User
14-10-2023 12:43	74 Beats/min	120/70 mmHg	20 Rate/min	97 F	168 cms	78.2 Kgs	%	%	Years	27.71	cms	cms	cms		AHLL10439

Established Patient: No

Vitals

Date	Pulse (Beats/min)	B.P (mmHg)	Resp (Rate/min)	Temp (F)	Height (cms)	Weight (Kgs)	Body Fat Percentage (%)	Visceral Fat Level (%)	Body Age (Years)	BMI	Waist Circum (cms)	Hip (cms)	Waist (cms)	Waist & Hip Ratio	User
14-10-2023 12:43	74 Beats/min	120/70 mmHg	20 Rate/min	97 F	168 cms	78.2 Kgs	%	%	Years	27.71	cms	cms	cms		AHLL10439

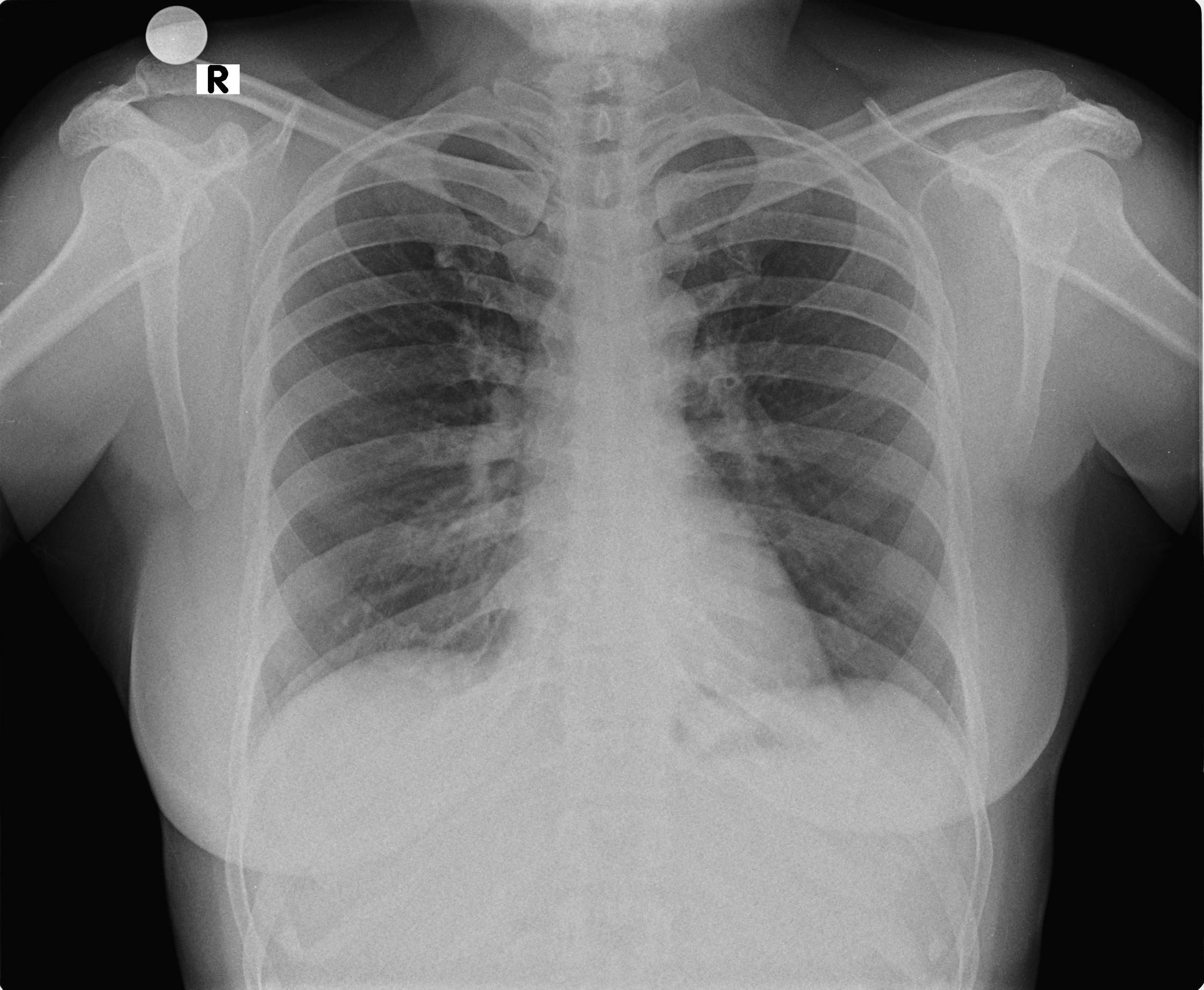

R

ID: 331
CHAITRALI LIMAYE
Female 43Years

14-10-2023 09:44:44 AM
HR : 122 bpm
P : 116 ms
PR : 159 ms
QRS : 85 ms
QT/QTc : 392/560 ms
P/QRS/T : 73/51/67 °
RV5/SV1 : 0.908/0.448 mV

Diagnosis Information:
Extreme Tachycardia

Handwritten signature

Report Confirmed by:

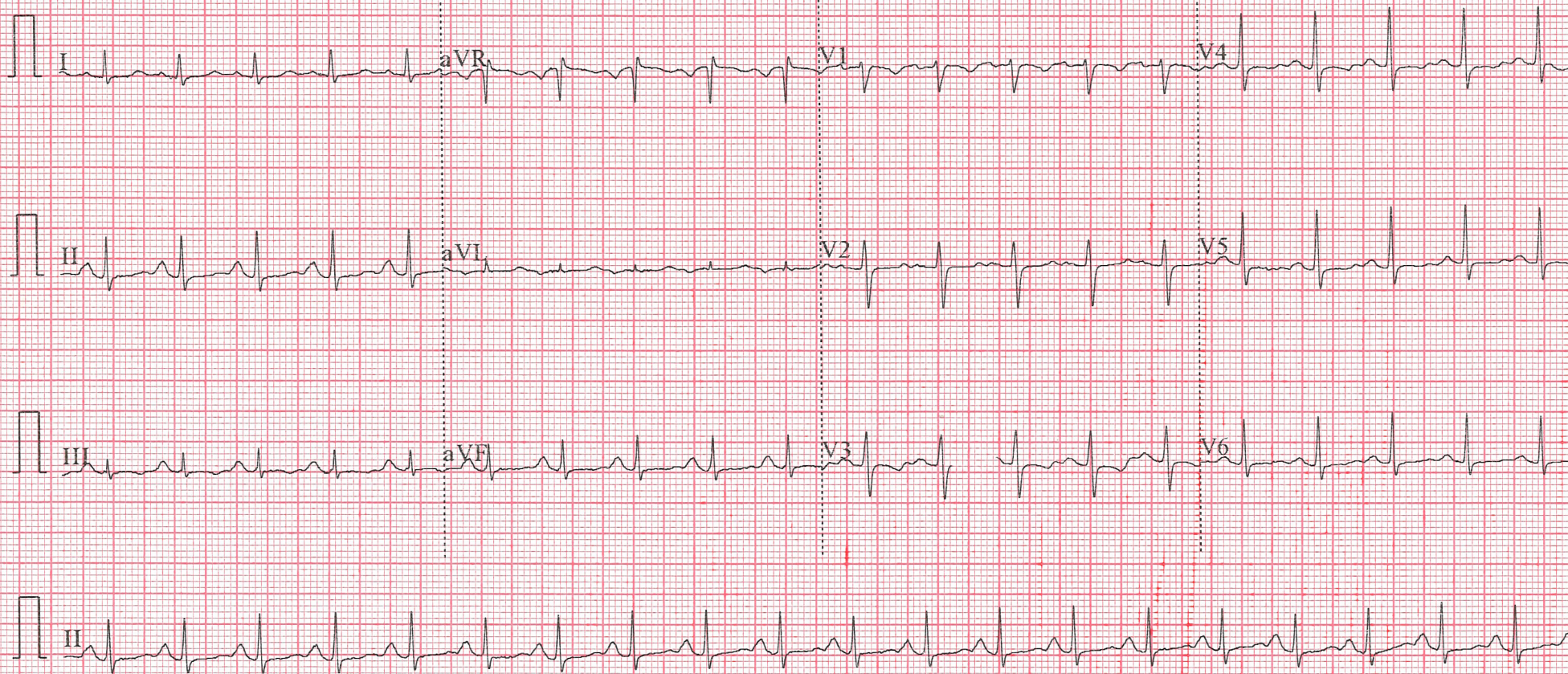

THE UNION OF INDIA
MAHARASHTRA STATE MOTOR DRIVING LICENCE

DL No. MH14 20100012979
Valid Till: 10-02-2030 (NT)

DOI: 11-02-2010

FORM 7
RULE 16

AUTHORISATION TO DRIVE FOLLOWING CLASS
OF VEHICLES THROUGHOUT INDIA

COV DOI
MCWOG 11-02-2010



DOB: 27-03-1980 BG:

Name CHAITRALI LIMAYE
S/D/W of MANDAR
Add: G-17, MORYA GOSAVI RAJ PARK,
KESHAV NAGAR, CHINCHWAD, PUNE.

PIN: 411033
Signature & ID of
Issuing Authority: MH14 201000

Signature/Thumb
Impression of Holdr

Patient Name : Mrs. CHAITRALI M LIMAYE Age : 43 Y/F
 UHID : CPIM.0000036849 OP Visit No : CPIMOPV151017
 Conducted By: : Conducted Date : 14-10-2023 13:15
 Referred By : SELF

2 D ECHOCARDIOGRAPHY & COLOUR DOPPLER STUDY

<i>Patient's Name: MRS. CHAITRALI LIMAYE</i>	<i>Age/Sex: 43 / M</i>
<i>Ref: ARCOFEMI</i>	<i>Date: 14/10/2023</i>

2 DIMENSIONAL ECHOCARDIOGRAPHY:

1. All cardiac chambers are normal in dimensions
2. No LV regional wall motion abnormalities at rest
3. LVEF = 60 %
4. Good RV function
5. All cardiac valves structurally normal
6. IAS / IVS intact
7. No clots / vegetation/ pericardial effusion seen on TTE
8. Great arteries are normally related & appear normal
9. IVC is normal in size & collapsing well with respiration

DOPPLER STUDIES (CONTINUOUS WAVE, PULSED WAVE, COLOR DOPPLER):

1. Normal transvalvular pressure gradients, No AR/MR, Trivial TR
2. No LV diastolic dysfunction
3. No pulmonary hypertension
4. No intracardiac or extracardiac shunt noted

DIMENSIONS (M-MODE) :

Left Atrium	31.0 mm	Aortic Root	28.0 mm
IVS (d)	09.0 mm	IVS (s)	14.0 mm
LVID (d)	41.0 mm	LVID (s)	26.0 mm
LVPW(d)	09.0 mm	LVPW(s)	14.0 mm

IMPRESSION :
NORMAL CARDIAC CHAMBER DIMENSIONS
GOOD BIVENTRICULAR FUNCTION

Patient Name : Mrs. CHAITRALI M LIMAYE
UHID : CPIM.0000036849
Conducted By: :
Referred By : SELF

Age : 43 Y/F
OP Visit No : CPIMOPV151017
Conducted Date : 14-10-2023 13:15

LVEF = 60%
NO LV DIASTOLIC DYSFUNCTION
NORMAL CARDIAC VALVES
NO PULMONARY HYPERTENSION
IAS/IVS INTACT
NO CLOT/VEGETATION/PERICARDIAL EFFUSION

DR. RAJENDRA V. CHAVAN
MD (MEDICINE), DM (CARDIOLOGY)
CONSULTANT CARDIOLOGIST

Patient Name : Mrs. CHAITRALI M LIMAYE
UHID : CPIM.0000036849
Conducted By: :
Referred By : SELF

Age : 43 Y/F
OP Visit No : CPIMOPV151017
Conducted Date :

Patient Name : Mrs. CHAITRALI M LIMAYE
UHID : CPIM.0000036849
Conducted By :
Referred By : SELF

Age : 43 Y/F
OP Visit No : CPIMOPV151017
Conducted Date :
