



ALEXIS
HOSPITAL BHOPAL



**Medicine
Requisition Slip**

Name of Patient Age/Sex.....

Room/Bed No. Date

UHID No. IPD No.

S.No.	Name of the Medicine Required	Quantity
1	Mrs. Monika Srivastava	
2		
3	B.P - 110/70 mm/Hg.	
4		
5	pulse - 88	
6		
7	SpO2 - 95	
8		
9	weight - 61 kg	
10		
11		
12		
13		

Signature

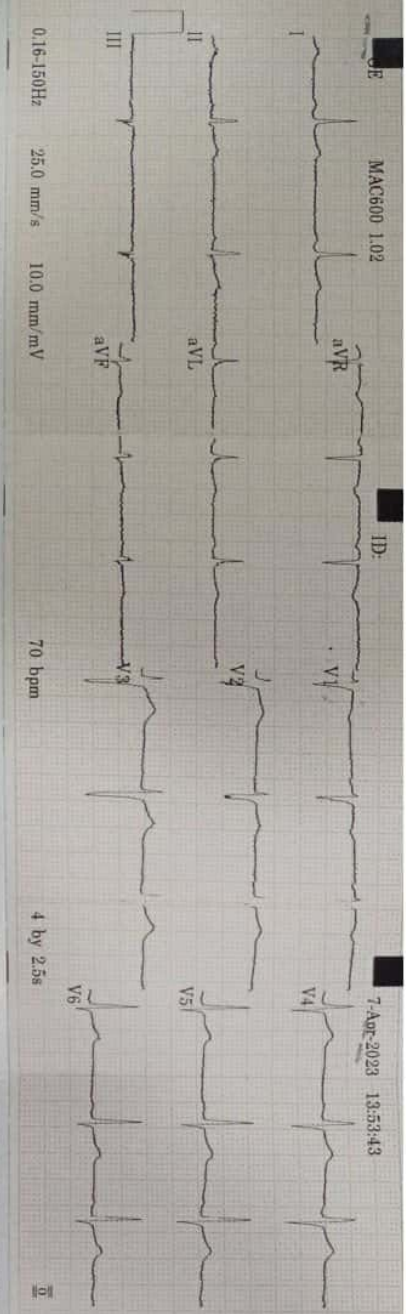

ID: MCL MONITOR SUPERVISOR
ACB

Vent. rate 70 bpm
 QRS duration 80 ms
 QT/QTc 374/403 ms
 PR interval 140 ms
 P duration 88 ms
 RR interval 857 ms
 P-R-T axes 11 7 34

Sinus rhythm with premature atrial complex
 Otherwise normal ECG

MAC600 1.02 12SL™ V239 MAC600 1.02 12SL™ V239



ALEXIS

HOSPITAL BHOPAL

DEPARTMENT OF PATHOLOGY



Patient Name : MISS. MONIKA SHRIVASTAVA
 Registration No. : AH-A-002631
 Lab No : 3
 Age & Sex : 31 Years / Female
 Referring Doctor :
 Report Status : Final

Registration Date/Time : 09/04/2023 12:24PM
 Accession Date/Time : 09/04/2023 12:25PM
 Report Date/Time : 09/04/2023 12:28PM
 Print Date/Time : 09/04/2023 12:29 pm

TEST(S)	RESULT(S)	UNITS	BIOLOGICAL REFERENCE RANGE
---------	-----------	-------	----------------------------

BLOOD GROUP & RH FACTOR

SAMPLE TYPE : EDTA WB
 METHOD : Slide and Tube m

Blood Group : "B" POSITIVE

CBC/ESR

SAMPLE TYPE : WHOLE BLOOD EDTA
 METHOD :

Result : 12 mm/hour 0-20

COMPLETE BLOOD COUNT (CBC)

SAMPLE TYPE : WHOLE BLOOD EDTA
 METHOD : 5 part fully aut

R.B.C. Count	: 4.50	10 ⁶ /mm ³	4.0-5.0
Haemoglobin	: 12.9	g/dl	12.0-16.0
PCV	: 40.3	%	36-48
MCV	: 89.5	fl	84-96
MCH	: 28.7	pg	28-34
MCHC	: 32.1	g/dL	32-36
RDW-CV	: 12.4	%	11.5-14.5
MPV	: 9.8	fl	7.4-10.4
Total WBC Count	: 6600	10 ³ /mm ³	5-10
Platelet count	: 2.81	/cmm	1.50-4.50
Neutrophils	: 70	%	50-80
Lymphocytes	: 25	%	25-45
Monocytes	: 03	%	3-7
Eosinophils	: 02	%	0-3
Basophils	: 0	%	00-01



***** End Of Report *****

Technician

Dr. NIPUN MADHAV
 MBBS, M.D. (Pathology)
 Reg. No. MP-18747

Subject of following conditions :- The science of pathological diagnosis is based on interpretation of immunobiochemical ELISA, RIA and other reactions which are influenced by several factors. Assays are performed in accordance with standard procedures. The reported results are dependent on individual assay methods, equipment, specificity, sensitivity, drug interaction and the quality of the specimen (s) samples receiver. The most sophisticated computerized blood analyzer techniques are subject to uncountable variations. Results of test vary from laboratory to laboratory and also in some parameters from time to time for the same patients. So the final diagnosis, conclusion should not be draw from these test only hence kindly correlate clinically. Adviced follow up. The laboratory investigations should always be interpreted in the light of clinical features and other related investigations. Subject to corrections of typing / printing / humanly mistakes. Shuold the result indicate an unexpected abnormality, reconfirmation shall be sought. This report is not valid for



ALEXIS

HOSPITAL BHOPAL

DEPARTMENT OF PATHOLOGY



Patient Name : MISS. MONIKA SHRIVASTAVA
 Registration No. : AH-A-002631
 Lab No : 3
 Age & Sex : 31 Years / Female
 Referring Doctor :
 Report Status : Final

Registration Date/Time : 09/04/2023 12:24PM
 Accession Date/Time : 09/04/2023 12:25PM
 Report Date/Time : 09/04/2023 12:30PM
 Print Date/Time : 09/04/2023 12:32 pm

TEST(S)	RESULT(S)	UNITS	BIOLOGICAL REFERENCE RANGE
FBS SAMPLE TYPE: WHOLE BLOOD FLUORIDE F METHOD: Hexokinase Enzym	Result : 78.32	mg/dl	70-100
HbA1C SAMPLE TYPE: WHOLE BLOOD EDTA M METHOD: Immunoturbidimet	Glycosylated Haemoglobin % (Hb A1c) : 5.2	%	4.8-5.9
	Mean Plasma Glucose (MPG) : 102.54		
PPBS SAMPLE TYPE: WHOLE BLOOD FLUORIDE PP METHOD: Hexokinase Enzym	Result : 103.9	mg/dl	70-140
T3 T4 TSH SAMPLE TYPE: SERUM METHOD: ECL	TRI-IODOTHYRONINE (T3) : 1.9	ng/mL	0.83-2.00
	THYROXINE (T4) : 7.2	µg/dl	5.13-14.1
	THYROID STIMULATING HARMONE TSH : 2.9	µIU/ml	non pregnant 0.27 - 4.2 First Trimester 0.33 - 4.59 second trimester 0.35 - 4.1 third trimester 0.21 - 3.15



***** End Of Report *****

Technician

Dr. NIPUN MADHAV
 MBBS, M.D. (Pathology)
 Reg. No. MP-18747

Subject of following conditions :- The science of pathological diagnosis is based on interpretation of immunobiochemical ELISA, RIA and other reactions which are influenced by several factors. Assays are performed in accordance with standard procedures. The reported results are dependent on individual assay methods, equipment, specificity, sensitivity, drug interaction and the quality of the specimen (s) samples receiver. The most sophisticated computerized blood analyzer techniques are subject to uncountable variations. Results of test vary from laboratory to laboratory and also in some parameters from time to time for the same patients. So the final diagnosis, conclusion should not be draw from these test only hence kindly correlate clinically. Adviced follow up. The laboratory investigations should always be interpreted in the light of clinical features and other related investigations. Subject to corrections of typing / printing / humanly mistakes. Shuold the result indicate an unexpected abnormality, reconfirmation shall be sought. This report in not valied for



ALEXIS

HOSPITAL BHOPAL

DEPARTMENT OF PATHOLOGY



Patient Name : MISS, MONIKA SHRIVASTAVA
 Registration No. : AH-A-002631
 Lab No : 3
 Age & Sex : 31 Years / Female
 Referring Doctor :
 Report Status : Final

Registration Date/Time : 09/04/2023 12:24PM
 Accession Date/Time : 09/04/2023 12:25PM
 Report Date/Time : 09/04/2023 12:33PM
 Print Date/Time : 09/04/2023 12:36 pm

TEST(S)	RESULT(S)	UNITS	BIOLOGICAL REFERENCE RANGE
LFT			
SAMPLE TYPE : SERUM METHOD :			
Billirubin- Total	: 0.90	mg/dL	0.15-1.1
Billirubin- Direct	: 0.15	mg/dL	0-0.2
Billirubin- Indirect	: 0.75		
SGOT	: 33.23	U/L	05-50
SGPT	: 21.96	U/L	07-40
Alkaline Phosphatase	: 111.3	U/L	5-128
RFT			
SAMPLE TYPE : SERUM METHOD :			
BLOOD UREA	: 32.69	mg/dL	20-45
SERUM CREATININE	: 0.85	mg/dL	0.67-1.20
SODIUM	: 139.2	mmol/L	135-149
POTASSIUM	: 4.1	mmol/L	3.5-5.5
TOTAL PROTEIN			
SAMPLE TYPE : SERUM METHOD : BIURET method			
Total Serum Proteins	: 7.9	gm/dL	6.4-8.3
Serum Albumin	: 3.9	GM/DL	3.2-4.5
Serum Globulin	: 4	gm/dL	1.9-3.5
A/G Ratio	: 0.975		1.2 - 1.5
URIC ACID			
SAMPLE TYPE : SERUM METHOD : Uricase POD End			
Result	: 4.2	mg/dL	2.4-5.7

***** End Of Report *****



Technician

Dr. NIPUN MADHAV
 MBBS, M.D. (Pathology)
 Reg. No. MP-18747

Subject of following conditions :- The science of pathological diagnosis is based on interpretation of immunobiochemical ELISA, RIA and other reactions which are influenced by several factors. Assays are performed in accordance with standard procedures. The reported results are dependent on individual assay methods, equipment, specificity, sensitivity, drug interaction and the quality of the specimen (s) samples receiver. The most sophisticated computerized blood analyzer techniques are subject to uncountable variations. Results of test vary from laboratory to laboratory and also in some parameters from time to time for the same patients. So the final diagnosis, conclusion should not be draw from these test only hence kindly correlate clinically. Advised follow up. The laboratory investigations should always be interpreted in the light of clinical features and other related investigations. Subject to corrections of typing / printing / humanly mistakes. Should the result indicate an unexpected abnormality, reconfirmation shall be sought. This report is not valid for



ALEXIS HOSPITAL BHOPAL



DEPARTMENT OF PATHOLOGY

Patient Name : MISS. MONIKA SHRIVASTAVA Registration Date/Time : 09/04/2023 12:24PM
 Registration No. : AH-A-002631 Accession Date/Time : 09/04/2023 12:25PM
 Lab No : 3 Report Date/Time : 09/04/2023 12:37PM
 Age & Sex : 31 Years / Female Print Date/Time : 09/04/2023 12:37 pm
 Referring Doctor :
 Report Status : Final

TEST(S)	RESULT(S)	UNITS	BIOLOGICAL REFERENCE RANGE
LIPID PROFILE			
SAMPLE TYPE : SERUM			
METHOD :			
S.Cholesterol	: 241.2	mg/dL	No risk < 200 mg/dl Moderate risk 200 - 239 mg/dl High risk >240 mg/dl Upto 150
S.Triglycerides	: 141.3	mg/dl	
HDL Cholesterol	: 32.1	mg/dl	Major risk < 40 mg/dl Negative risk > 60 mg/dl
LDL Cholesterol	: 180.84	mg/dl	Optimum < 100 mg/dl Near/above optimum 100 - 129 mg/dl Boderline high 130 - 159 mg/dl High 160 - 189 mg/dl Very high > 190 mg/dl
VLDL Cholesterol	: 28.26	mg/dl	Upto 30
S.Cholesterol/HDL Ratio	: 7.514		4.4-11

***** End Of Report *****



Technician

Dr.NIPUN MADHAV
 MBBS, M.D. (Pathology)
 Reg. No. MP-18747

Subject of following conditions :- The science of pathological diagnosis is based on interpretation of immunobiochemical ELISA, RIA and other reactions which are influenced by several factors. Assays are performed in accordance with standard procedures The reported results are dependent on individual assay methods, equipment, specificity, sensitivity, drug interaction and the quality of the specimen (s) samples receiver. The most sophisticated computerized blood analyzer techniques are subject to uncountable variations. Results of test vary from laboratory to laboratory and also in some parameters from time to time for the same patients. So the final diagnosis, conclusion shuold not be draw from these test only hence kindly correlate clinically. Adviced follow up. The laboratory investigations should always be interpreted in the light of clinical features and other related investigations. Subject to corrections of typing / printing / humanly mistakes. Shuold the result indicate an unexpected abnormality, reconfirmation shall be sought. This report in not valled for



ALEXIS

HOSPITAL BHOPAL



DEPARTMENT OF PATHOLOGY

Patient Name : MISS. MONIKA SHRIVASTAVA
 Registration No. : AH-A-002631
 Lab No : 3
 Age & Sex : 31 Years / Female
 Referring Doctor :
 Report Status : Final

Registration Date/Time : 09/04/2023 12:24PM
 Accession Date/Time : 09/04/2023 12:25PM
 Report Date/Time : 09/04/2023 12:38PM
 Print Date/Time : 09/04/2023 12:38 pm

TEST(S)

URINE R/M

SAMPLE TYPE : URINE
 METHOD : Multistix

BIOLOGICAL REFERENCE RANGE

Colour	: Pale Yellow	Clear
Quantity	: 15	
Appearance	: Clear	Clear
Specific gravity	: 1.020	1.005 - 1.030
Reaction (PH)	: 6.0	5.0 - 9.0
Albumin	: Negative	Negative
Sugar	: Negative	Negative
Ketone Bodies	: Negative	Negative
Bile Salts	: Negative	Negative
Bile Pigments	: Negative	Negative
Bilirubin	: Negative	Negative
Blood	: Negative	Negative
Nitrate	: Negative	Negative
PUS Cells	: 2-3	0 - 2 /hpf
RBQ	: Not Detected	Not Detected
Epithelial Cells	: 3-4	0 - 2 /hpf
Casts	: Not Detected	
Crystals	: Not Detected	Not Detected
Bacteria	: Not Detected	Not Detected

***** End Of Report *****



Technician

Dr. NIPUN MADHAV
 MBBS, M.D. (Pathology)
 Reg. No. MP-18747

Subject of following conditions :- The science of pathological diagnosis is based on interpretation of immunobiochemical ELISA, RIA and other reactions which are influenced by several factors. Assays are performed in accordance with standard procedures. The reported results are dependent on individual assay methods, equipment, specificity, sensitivity, drug interaction and the quality of the specimen (s) samples receiver. The most sophisticated computerized blood analyzer techniques are subject to uncountable variations. Results of test vary from laboratory to laboratory and also in some parameters from time to time for the same patients. So the final diagnosis, conclusion should not be draw from these test only hence kindly correlate clinically. Advised follow up. The laboratory investigations should always be interpreted in the light of clinical features and other related investigations. Subject to corrections of typing / printing / humanly mistakes. Should the result indicate an unexpected abnormality, reconfirmation shall be sought. This report is not valid for

Page 1 of 1

Add.: Minal Gate No. 01 Chanakyapuri, J.K. Road, Bhopal, M.P. 462023
 ☎ : 0755-4944777, ✉ : alexishospitalbhopal@gmail.com

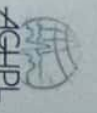

#13 / MONIKA SHRIVASTAV / 30 YRS / F / 165 Cms / 61 Kg / HR : 95

Date: 07-Apr-2023 01:59:48 PM METS: 1.0/ 95 bpm 50% of THR BP: 110/70 mmHg

Combined Medians/ BLC On/ Notch On/ HF 0.05 Hz/LF 20 Hz

4X 80 ms Post J

ExTime: 00:00 0.0 mph, 0.0%
25 mm/Sec. 1.0 Cm/mV

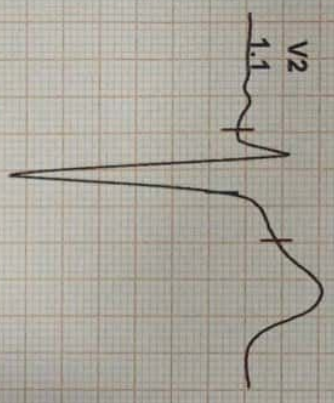

I
STI 0.4
STB 0.3

II
0.4
-0.1

III
0.0
-0.4

aVR
-0.4
-0.1

aVL
0.2
0.4

aVF
0.2
-0.2

V1
0.2
0.7

V2
1.1
1.4

V3
1.4
1.7

V4
0.9
0.8

V5
0.6
0.4

V6
0.4
0.2

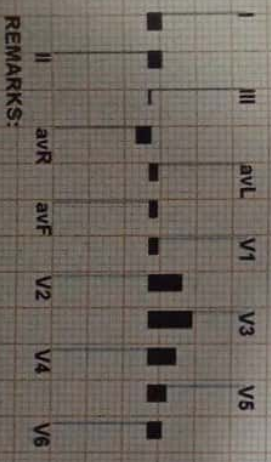

REMARKS:

Date: 07-Apr-2023 01:59:48 PM
4X 80 ms Post J

METS: 1.0/ 96 bpm 51% of THR BP: 110/70 mmHg Combined Medians/ BLC On/ Notch On/ HF 0.05 Hz/LF 20 Hz

ExTime: 00:00 0.0 mph, 0.0%
25 mm/Sec. 1.0 Cm/mV

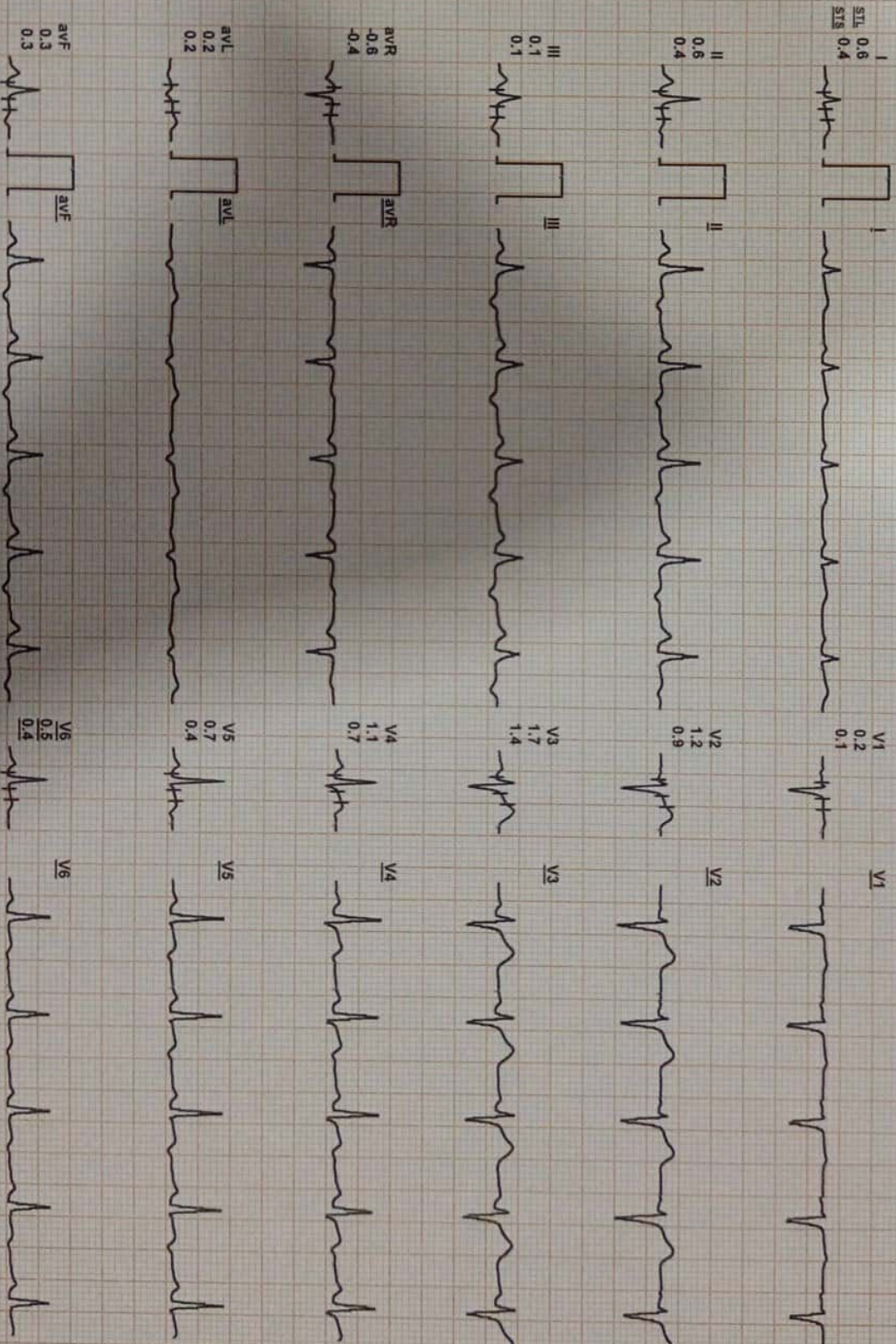
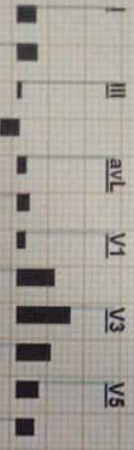
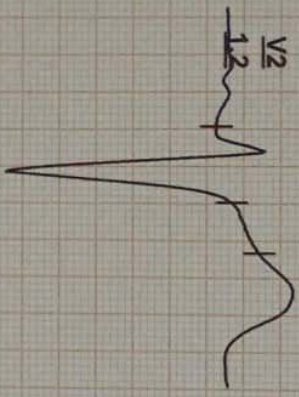

REMARKS:

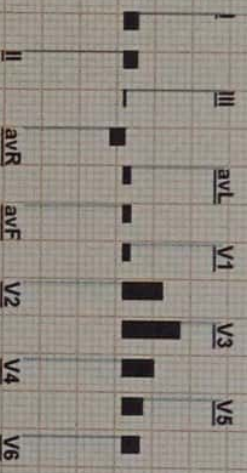
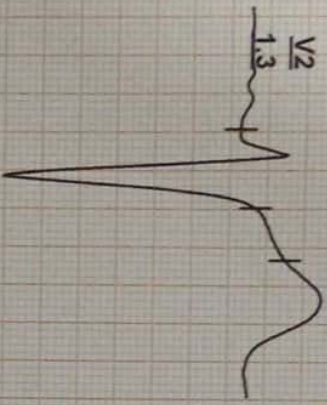

REMARKS:

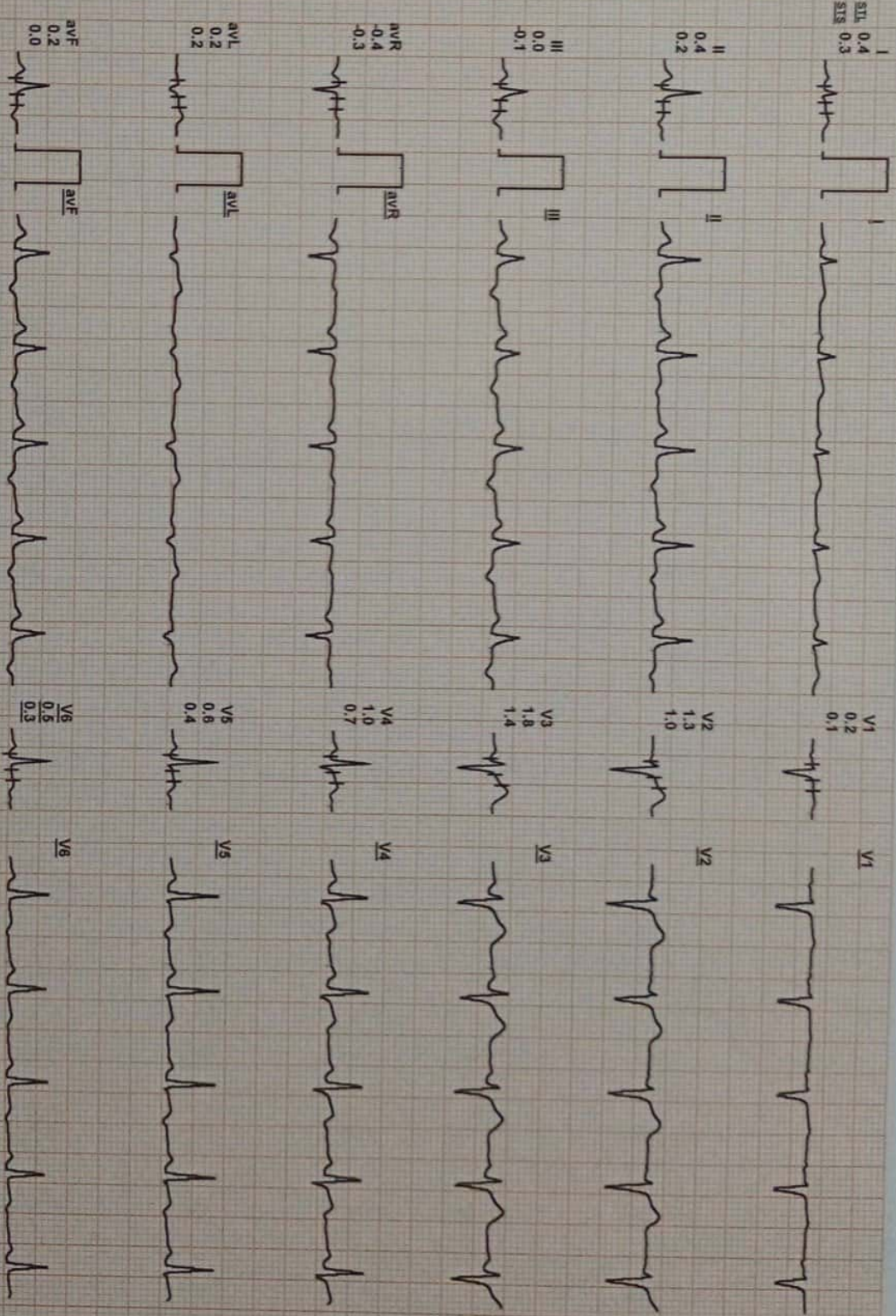



3 / MONIKA SHRIVASTAV / 30 Yrs / F / 165 Cms / 61 Kg / HR : 120

Date: 07-Apr-2023 01:59:48 PM

METS: 4.7/ 120 bpm 63% of THR

BP: 120/80 mmHg

Combined Medians/ BLC Or/ Notch Or/ HF 0.05 Hz/ LF 20 Hz

EXTime: 03:00 1.7 mph, 10.0%

4X 80 ms Post J

25 mm/Sec. 1.0 Cm/mV

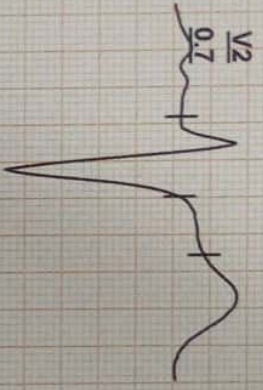

STL 0.7
ST5 1.1

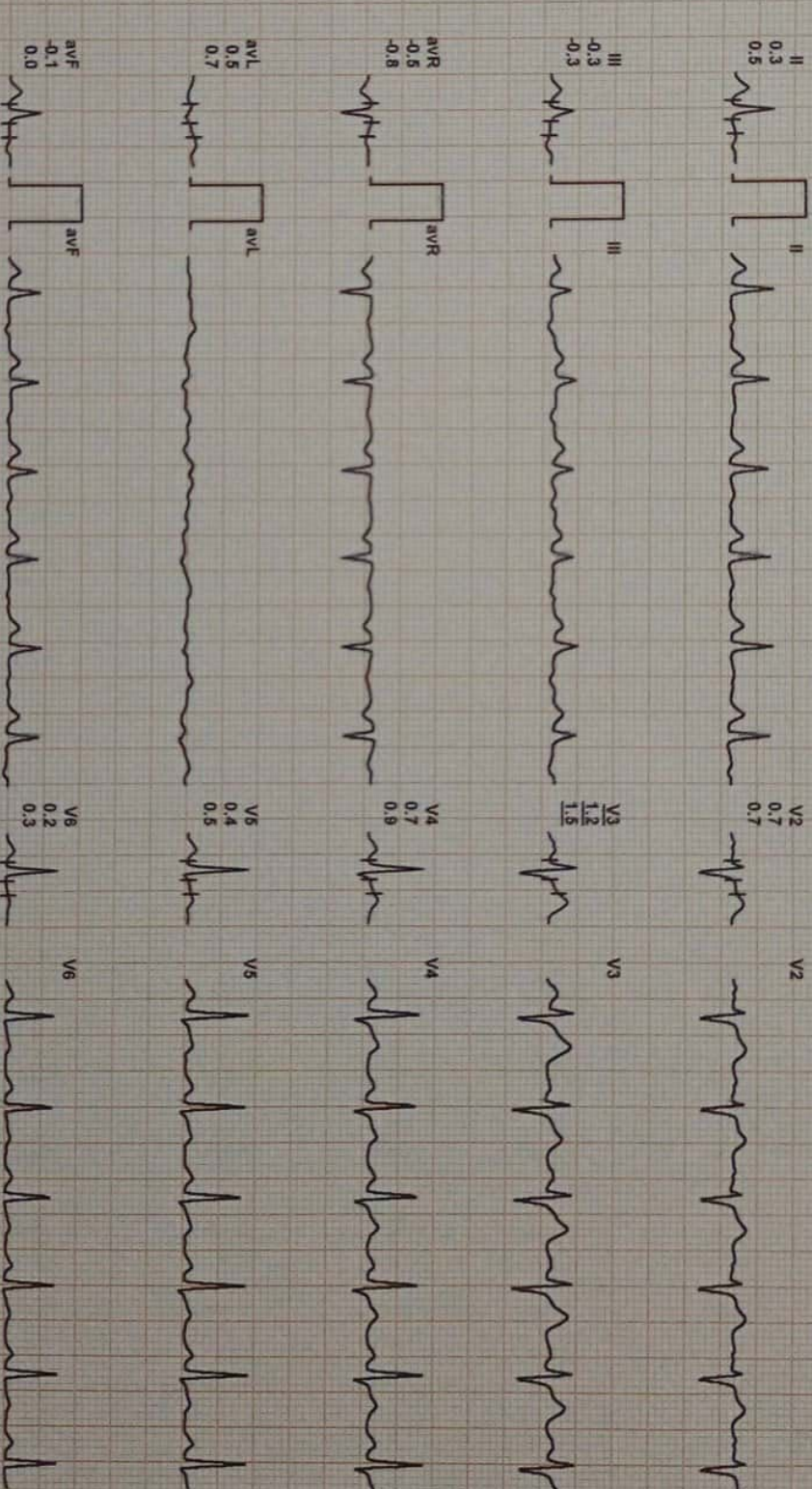

REMARKS:
I
II
III
aVR
aVL
aVF
V1
V2
V3
V4
V5
V6

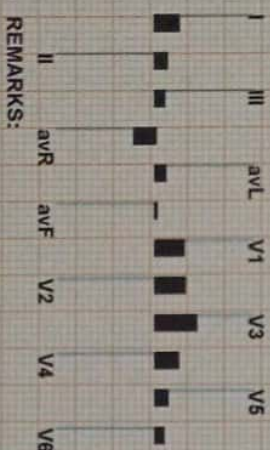
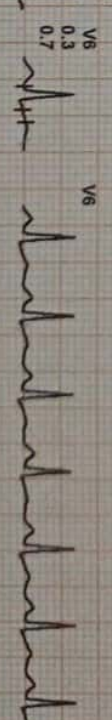
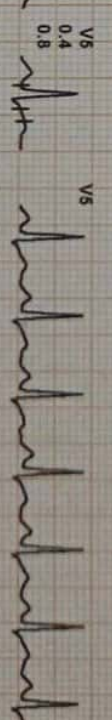
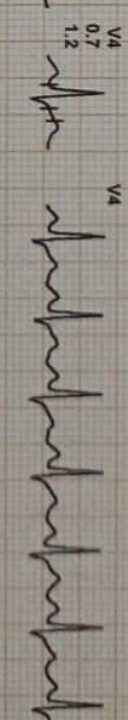
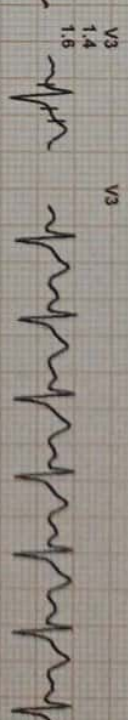
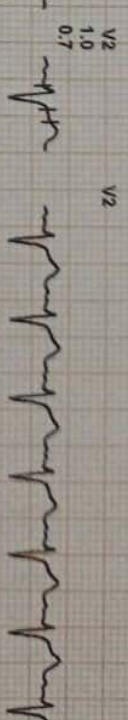
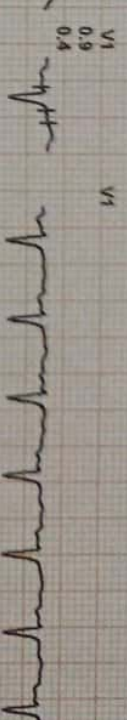
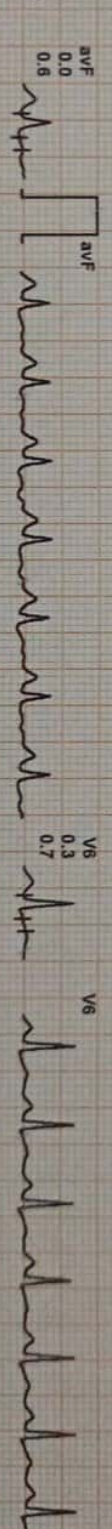
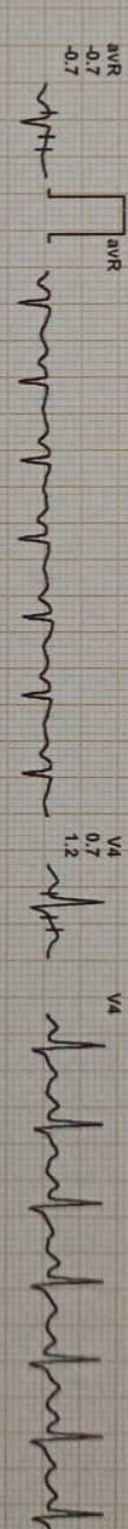
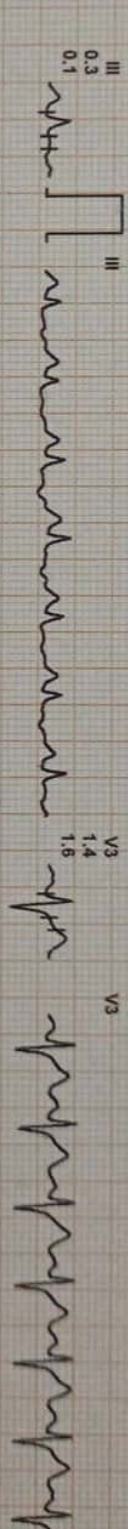
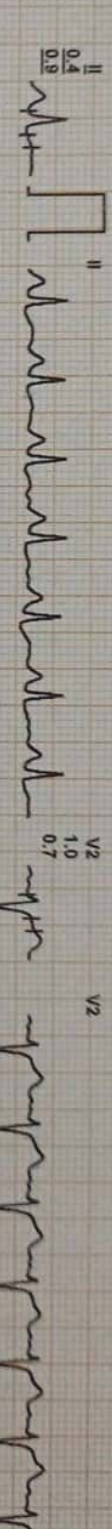
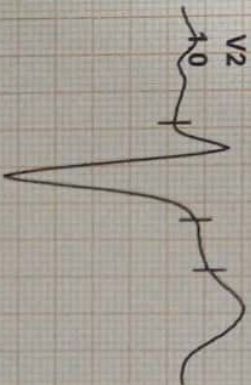

REMARKS:

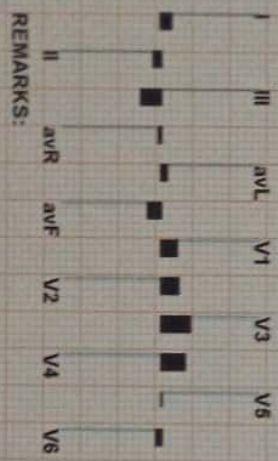
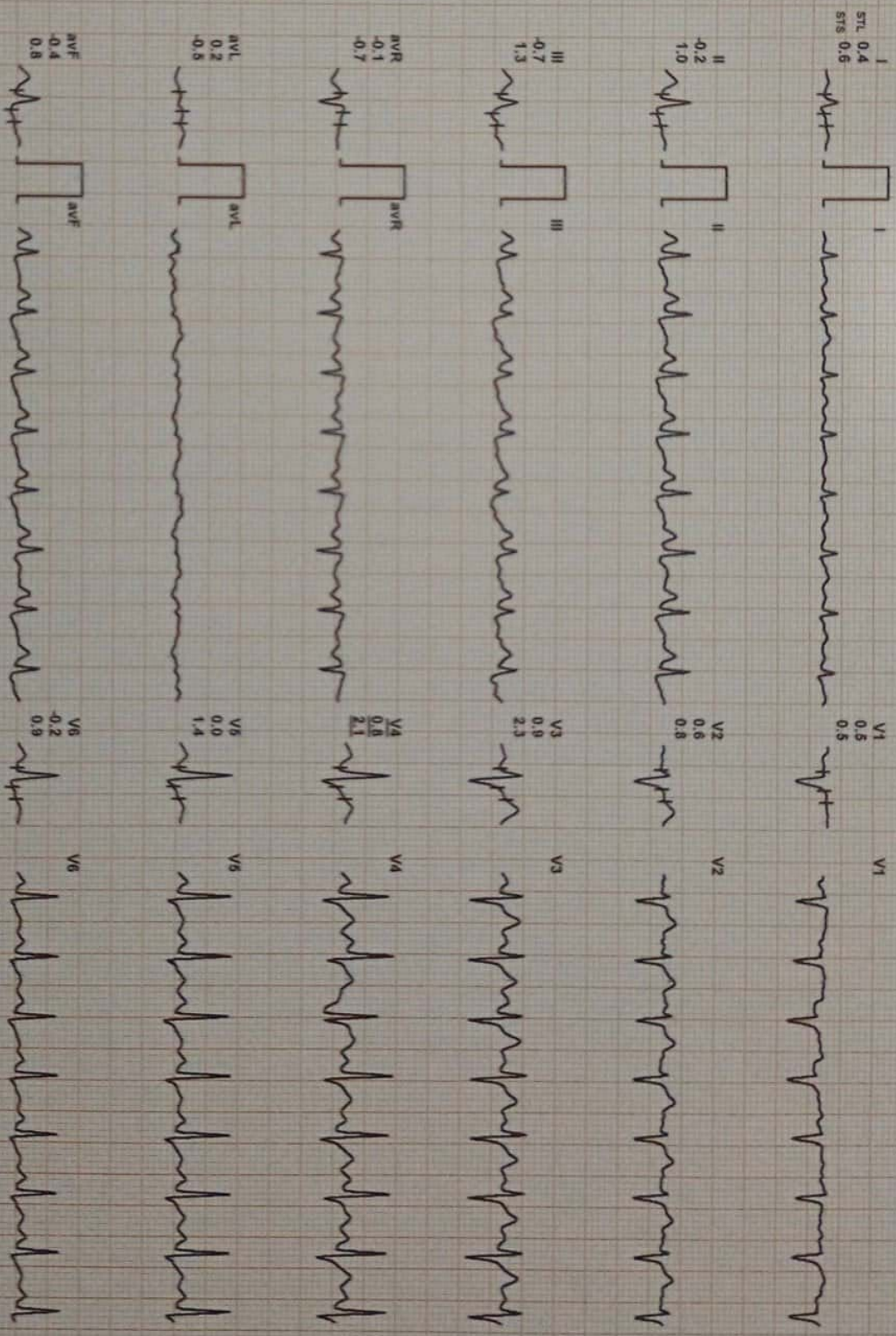
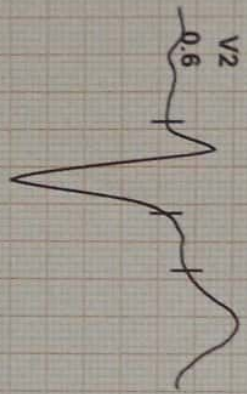

REMARKS:

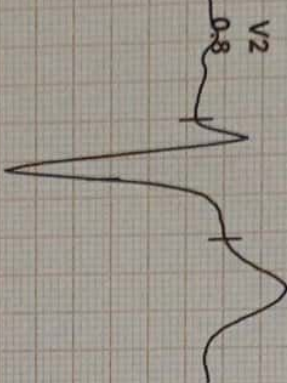

I
STL 0.1
STS 0.5

II
0.1
0.8

III
0.0
0.3

aVR
0.0
-0.6

aVL
0.0
0.1

aVF
0.0
0.5

V1
0.0
1.4

V2
0.8
3.3

V3
1.2
4.5

V4
0.4
3.1

V5
0.4
2.2

V6
0.2
1.0

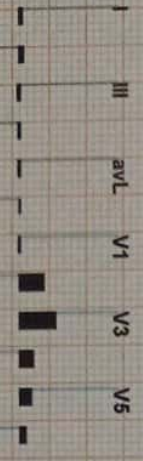

REMARKS:

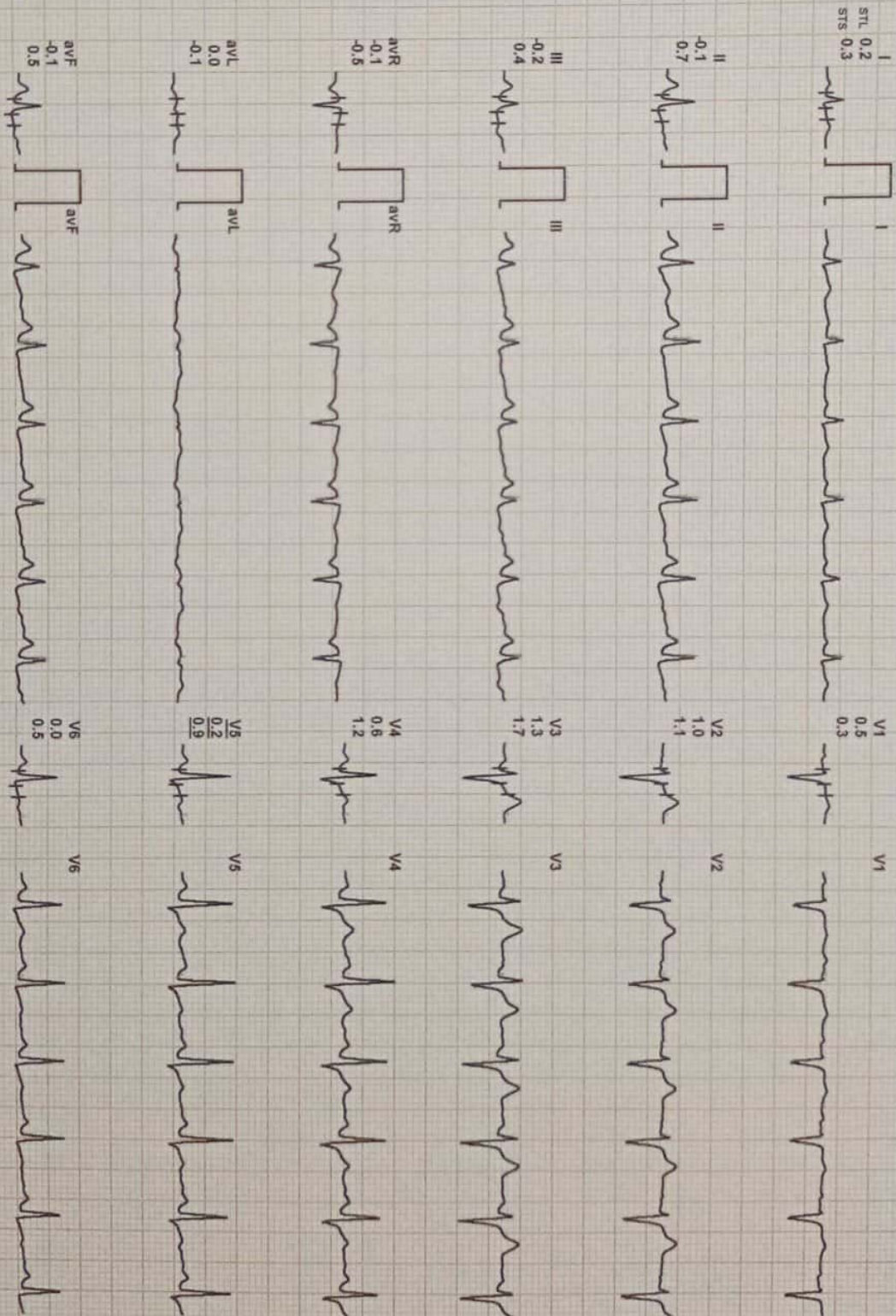
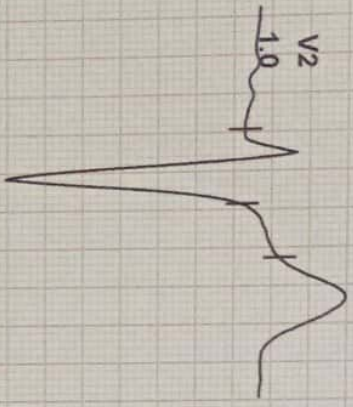

REMARKS:
I II III aVR aVL aVF V1 V2 V3 V4 V5 V6

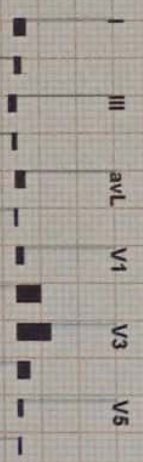

I
STL 0.3
STS 0.4

II
0.2
0.7

III
-0.2
0.2

aVR
-0.1
-0.5

aVL
0.3
0.1

aVF
0.0
0.4

V1
0.2
0.2

V2
0.7
1.1

V3
1.1
1.6

V4
0.4
1.1

V5
0.1
0.6

V6
0.0
0.4

REMARKS:

ASHPD

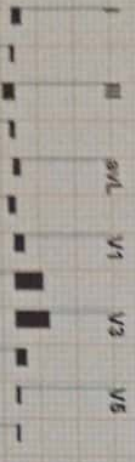
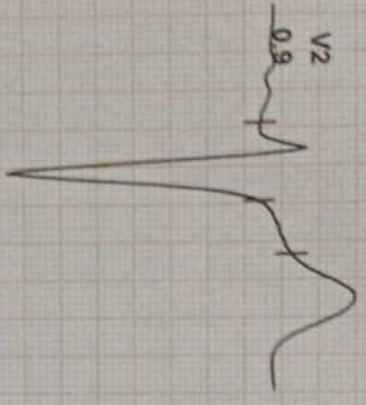

REMARKS:

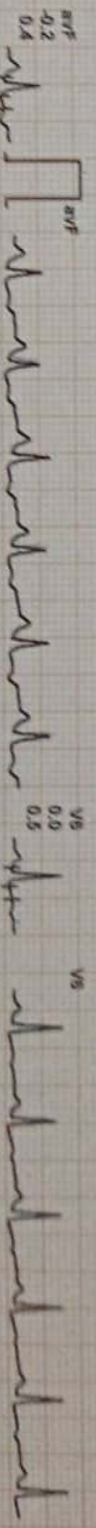
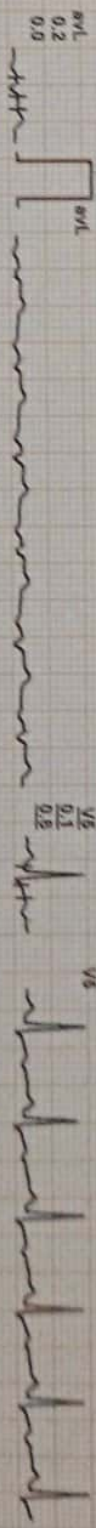
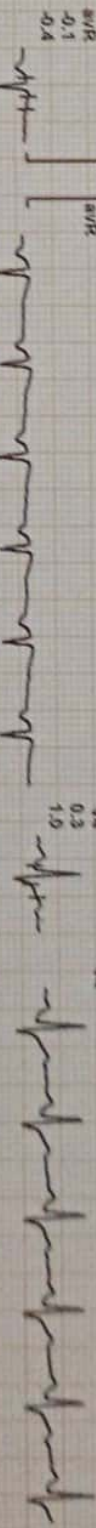
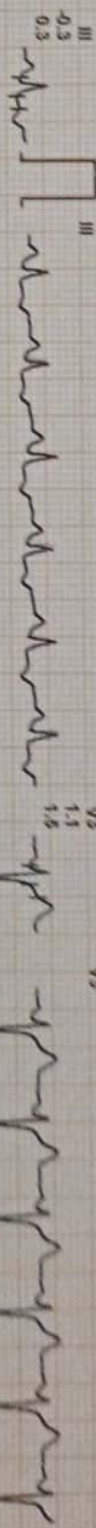
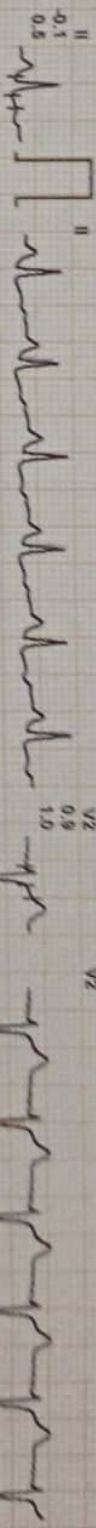

V1 0.3 0.3 0.5

V2 0.9 0.9 1.0

V3 1.1 1.1 1.5

V4 0.3 0.3 1.0

V5 0.1 0.1 0.5

V6 0.0 0.0 0.5



Report :

TEST OBJECTIVE	SCREENING FOR CAD
RISK FACTOR	NONE
MEDICATION	NONE
BRIEF HISTORY	NONE
OTHER INVESTIGATION	X-RAY CHEST
REASON FOR TERMINATION	HEART RATE ACHIEVED
EXERCISE TOLERANCE	FAIR
EXERCISE INDUCED ARRHYTHMIAS	NO
HAEMODYNAMIC RESPONSE	NORMAL
CHRONOTROPIC RESPONSE	NORMAL
FINAL IMPRESSION	STRESS TEST IS NEGATIVE FOR EXERCISE INDUCED ISCHAEMIC HEART DISEASE

Doctor : DR ZEESHAN AHMAD



SAHYOG
Leading you to better health

SAHYOG DIAGNOSTICS

SONOGRAPHY, CT-SCAN

COLOR DOPPLER, PATHOLOGY

Dr. YUVRAJ

MD (Radiodiagnosis), DMRD (Gold Medalist)
Ex. Sr. Resident Hamidia Hospital, Bhopal
Ex. Consultant Sanya Diagnostics, Bhopal
Ex. Consultant Siddhanta Red Cross, Bhopal
Reg. No. MP17584

Pt. Name:	MRS. MONIKA SHRIVASTAVA	Age/Sex:	30 Years /Female
Ref. By:	ALEXIS HOPSITAL	Date:	08/04/2023

USG WHOLE ABDOMEN

- **Liver** normal in size, shape and echotexture. No evidence of any focal lesion is seen. No intrahepatic biliary dilatation is seen. **Portal Vein, CBD** are not dilated.
- **Gall bladder** well distended and is normal. No evidence calculi/wall thickening is seen.
- **Pancreas** Head, part of body visualized normal.
- **Spleen** measures 9.9 cm, normal in size, shape and echotexture.
- **Right kidney** measures approximate 10.2 x 3.4 cm. Normal in size, shape & echotexture. CM differentiation is maintained. PCS compact.
- **Left kidney** measures approximate 10.1 x 4.0 cm. Normal in size, shape & echotexture. CM differentiation is maintained. PCS compact.
- **Urinary Bladder** – Well distended. Normal wall thickness with normal contents.
- **Uterus** is anteverted and normal in size (7.4 X 5.1 X 3.0 cm). The myometrial echogenicity is normal. No focal myometrial lesion seen. The endometrial lining is central and normal in thickness (~6.6 mm).
- **Bilateral ovaries** are normal in size, shape and position. **Bilateral adnexa** are clear.
- No free fluid is seen in the abdominal cavity.

Impression: USG study reveals no significant abnormality.

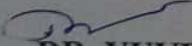
DR. YUVRAJ
MBBS, MD, DMRD (Gold medalist)
Consultant Radiologist

34, Santoshi Vihar Colony, Narela Jod, Bhopal (M.P.)

Ph. No. 0755-3572722,  6266309310, Email : sahyogdiagnosticsbhopal@gmail.com

R

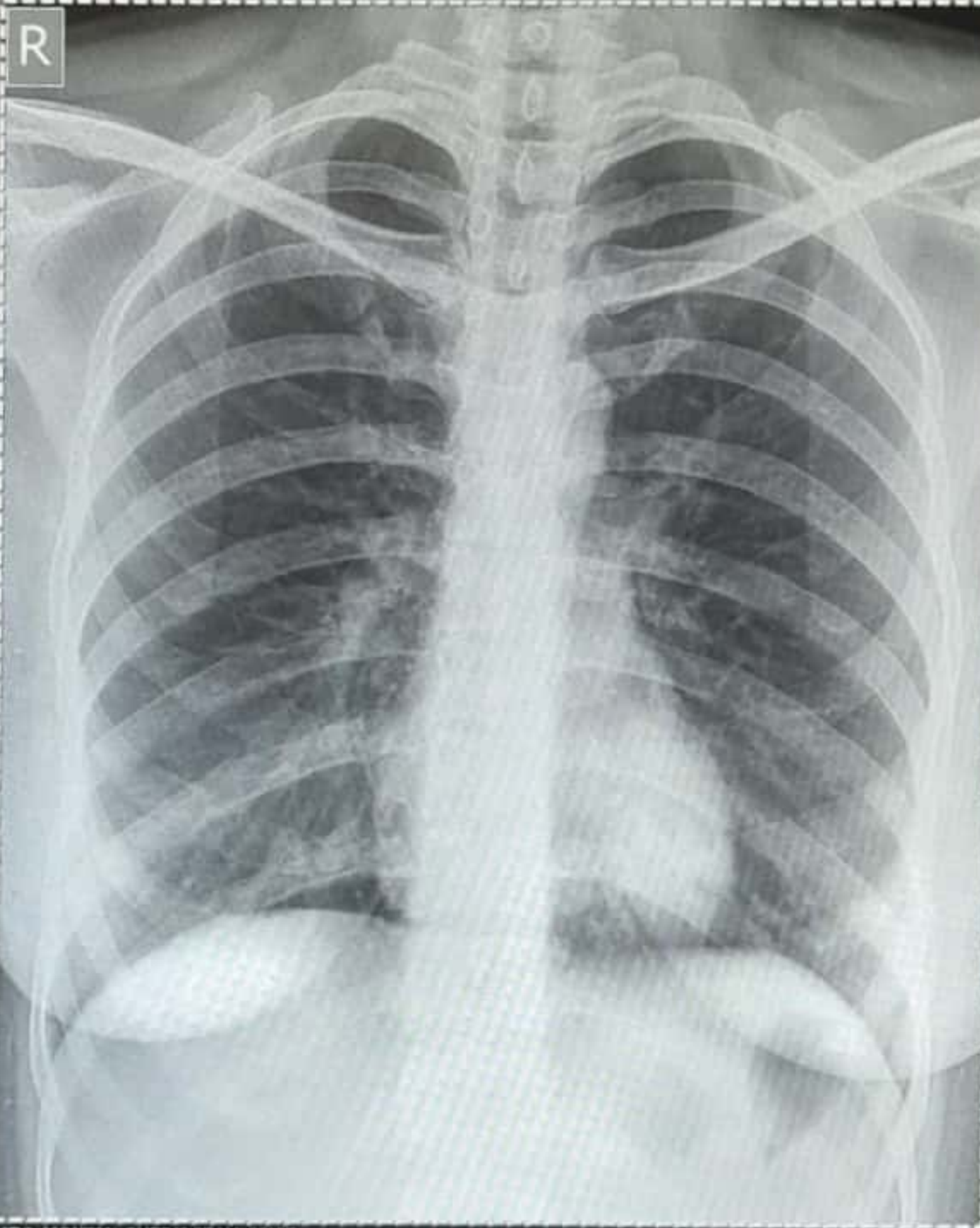

MRS MONIKA SHRIVASTAV 30Y/F

PA Chest
07/04/2023 13:51:50

ALEXIS HOSPITAL BHOPAL M.P