

**PHYSICAL EXAMINATION REPORT**

Patient Name	Laxmi Sadgir	Sex/Age	F/36
Date	11/12/23.	Location	Thane

**History and Complaints**

NH (/-) Back pain on & off

**EXAMINATION FINDINGS:**

Height (cms):	148	Temp (0c):	 Melasma (+) NAD.
Weight (kg):	73.2	Skin:	
Blood Pressure	130/90	Nails:	
Pulse	76/min	Lymph Node:	

**Systems :**

Cardiovascular:	NAD.
Respiratory:	
Genitourinary:	
GI System:	
CNS:	

**Impression:**

- ECG - Non specific ST/T wave Abnormality
- ↑ Cholesterol. ↑ LDL, ↑ Non HDL
-

Advice: - Low Fat Diet .  
- Wt. Reduction .

1)	Hypertension:	
2)	IHD	
3)	Arrhythmia	
4)	Diabetes Mellitus	
5)	Tuberculosis	Nil
6)	Asthama	
7)	Pulmonary Disease	
8)	Thyroid/ Endocrine disorders	
9)	Nervous disorders	
10)	GI system	
11)	Genital urinary disorder	
12)	Rheumatic joint diseases or symptoms	
13)	Blood disease or disorder	Nil
14)	Cancer/lump growth/cyst	
15)	Congenital disease	
16)	Surgeries	- TL
17)	Musculoskeletal System	Back Pain .

**PERSONAL HISTORY:**

1)	Alcohol	No
2)	Smoking	No
3)	Diet	- Veg
4)	Medication	No

  
**Dr. Manasee Kulkarni**  
M.B.B.S.  
2005/09/3439

Authenticity Check



Use a QR Code Scanner  
Application To Scan the Code

CID : 2304221944  
Name : MRS.LAXMI SADGIR  
Age / Gender : 36 Years / Female  
Consulting Dr. : -  
Reg. Location : G B Road, Thane West (Main Centre)

Collected : 11-Feb-2023 / 08:59  
Reported : 11-Feb-2023 / 13:07

**AERFOCAMI HEALTHCARE BELOW 40 MALE/FEMALE**

**CBC (Complete Blood Count), Blood**

PARAMETER	RESULTS	BIOLOGICAL REF RANGE	METHOD
<b><u>RBC PARAMETERS</u></b>			
Haemoglobin	13.2	12.0-15.0 g/dL	Spectrophotometric
RBC	4.44	3.8-4.8 mil/cmm	Elect. Impedance
PCV	39.4	36-46 %	Measured
MCV	89	80-100 fl	Calculated
MCH	29.7	27-32 pg	Calculated
MCHC	33.4	31.5-34.5 g/dL	Calculated
RDW	13.6	11.6-14.0 %	Calculated
<b><u>WBC PARAMETERS</u></b>			
WBC Total Count	4100	4000-10000 /cmm	Elect. Impedance
<b><u>WBC DIFFERENTIAL AND ABSOLUTE COUNTS</u></b>			
Lymphocytes	40.9	20-40 %	
Absolute Lymphocytes	1676.9	1000-3000 /cmm	Calculated
Monocytes	5.5	2-10 %	
Absolute Monocytes	225.5	200-1000 /cmm	Calculated
Neutrophils	49.3	40-80 %	
Absolute Neutrophils	2021.3	2000-7000 /cmm	Calculated
Eosinophils	4.3	1-6 %	
Absolute Eosinophils	176.3	20-500 /cmm	Calculated
Basophils	0.0	0.1-2 %	
Absolute Basophils	0.0	20-100 /cmm	Calculated
Immature Leukocytes	-		
WBC Differential Count by Absorbance & Impedance method/Microscopy.			
<b><u>PLATELET PARAMETERS</u></b>			
Platelet Count	160000	150000-400000 /cmm	Elect. Impedance
MPV	10.1	6-11 fl	Calculated
PDW	21.0	11-18 %	Calculated
<b><u>RBC MORPHOLOGY</u></b>			
Hypochromia	-		
Microcytosis	-		

Authenticity Check



Use a QR Code Scanner  
Application To Scan the Code

CID : 2304221944  
Name : MRS.LAXMI SADGIR  
Age / Gender : 36 Years / Female  
Consulting Dr. : -  
Reg. Location : G B Road, Thane West (Main Centre)

Collected : 11-Feb-2023 / 08:59  
Reported : 11-Feb-2023 / 13:08

Macrocytosis -  
Anisocytosis -  
Poikilocytosis -  
Polychromasia -  
Target Cells -  
Basophilic Stippling -  
Normoblasts -  
Others Normocytic, Normochromic  
WBC MORPHOLOGY -  
PLATELET MORPHOLOGY -  
COMMENT -

Specimen: EDTA Whole Blood

ESR, EDTA WB-ESR 15 2-20 mm at 1 hr. Sedimentation

\*Sample processed at SUBURBAN DIAGNOSTICS (INDIA) PVT. LTD G B Road Lab, Thane West  
\*\*\* End Of Report \*\*\*

AREAS OF SPECIAL EXPERTISE

OUR PRESENCE



*Amit Taori*

Dr. AMIT TAORI  
M.D ( Path )  
Pathologist



Use a QR Code Scanner  
Application To Scan the Code

CID : 2304221944  
Name : MRS.LAXMI SADGIR  
Age / Gender : 36 Years / Female  
Consulting Dr. : -  
Reg. Location : G B Road, Thane West (Main Centre)

Collected : 11-Feb-2023 / 08:59  
Reported : 11-Feb-2023 / 16:20

**AERFOCAMI HEALTHCARE BELOW 40 MALE/FEMALE**

PARAMETER	RESULTS	BIOLOGICAL REF RANGE	METHOD
GLUCOSE (SUGAR) FASTING, Fluoride Plasma	84.1	Non-Diabetic: < 100 mg/dl Impaired Fasting Glucose: 100-125 mg/dl Diabetic: >/= 126 mg/dl	Hexokinase
GLUCOSE (SUGAR) PP, Fluoride Plasma PP/R	87.8	Non-Diabetic: < 140 mg/dl Impaired Glucose Tolerance: 140-199 mg/dl Diabetic: >/= 200 mg/dl	Hexokinase
BILIRUBIN (TOTAL), Serum	0.74	0.1-1.2 mg/dl	Diazo
BILIRUBIN (DIRECT), Serum	0.25	0-0.3 mg/dl	Diazo
BILIRUBIN (INDIRECT), Serum	0.49	0.1-1.0 mg/dl	Calculated
TOTAL PROTEINS, Serum	7.0	6.4-8.3 g/dL	Biuret
ALBUMIN, Serum	4.5	3.5-5.2 g/dL	BCG
GLOBULIN, Serum	2.5	2.3-3.5 g/dL	Calculated
A/G RATIO, Serum	1.8	1 - 2	Calculated
SGOT (AST), Serum	19.0	5-32 U/L	IFCC without pyridoxal phosphate activation
SGPT (ALT), Serum	20.0	5-33 U/L	IFCC without pyridoxal phosphate activation
GAMMA GT, Serum	9.7	3-40 U/L	IFCC
ALKALINE PHOSPHATASE, Serum	62.1	35-105 U/L	PNPP
BLOOD UREA, Serum	14.1	12.8-42.8 mg/dl	Urease & GLDH
BUN, Serum	6.6	6-20 mg/dl	Calculated
CREATININE, Serum	0.6	0.51-0.95 mg/dl	Enzymatic
eGFR, Serum	120	>60 ml/min/1.73sqm	Calculated

Authenticity Check



Use a QR Code Scanner  
Application To Scan the Code

CID : 2304221944  
Name : MRS.LAXMI SADGIR  
Age / Gender : 36 Years / Female  
Consulting Dr. : -  
Reg. Location : G B Road, Thane West (Main Centre)

Collected : 11-Feb-2023 / 12:00  
Reported : 11-Feb-2023 / 18:21

URIC ACID, Serum	3.8	2.4-5.7 mg/dl	Uricase
Urine Sugar (Fasting)	Absent	Absent	
Urine Ketones (Fasting)	Absent	Absent	
Urine Sugar (PP)	Absent	Absent	
Urine Ketones (PP)	Absent	Absent	

\*Sample processed at SUBURBAN DIAGNOSTICS (INDIA) PVT. LTD G B Road Lab, Thane West  
\*\*\* End Of Report \*\*\*



AREAS OF SPECIAL EXPERTISE

OUR PRESENCE



*Amit Taori*

**Dr. AMIT TAORI**  
M.D ( Path )  
Pathologist

Authenticity Check



Use a QR Code Scanner  
Application To Scan the Code

CID : 2304221944  
Name : MRS.LAXMI SADGIR  
Age / Gender : 36 Years / Female  
Consulting Dr. : -  
Reg. Location : G B Road, Thane West (Main Centre)

Collected : 11-Feb-2023 / 08:59  
Reported : 11-Feb-2023 / 14:13

**AERFOCAMI HEALTHCARE BELOW 40 MALE/FEMALE**  
**GLYCOSYLATED HEMOGLOBIN (HbA1c)**

PARAMETER	RESULTS	BIOLOGICAL REF RANGE	METHOD
Glycosylated Hemoglobin (HbA1c), EDTA WB - CC	5.3	Non-Diabetic Level: < 5.7 % Prediabetic Level: 5.7-6.4 % Diabetic Level: >/= 6.5 %	HPLC
Estimated Average Glucose (eAG), EDTA WB - CC	105.4	mg/dl	Calculated

**Intended use:**

- In patients who are meeting treatment goals, HbA1c test should be performed at least 2 times a year
- In patients whose therapy has changed or who are not meeting glycemic goals, it should be performed quarterly
- For microvascular disease prevention, the HbA1C goal for non pregnant adults in general is Less than 7%.

**Clinical Significance:**

- HbA1c, Glycosylated hemoglobin or glycated hemoglobin, is hemoglobin with glucose molecule attached to it.
- The HbA1c test evaluates the average amount of glucose in the blood over the last 2 to 3 months by measuring the percentage of glycosylated hemoglobin in the blood.

**Test Interpretation:**

- The HbA1c test evaluates the average amount of glucose in the blood over the last 2 to 3 months by measuring the percentage of Glycosylated hemoglobin in the blood.
- HbA1c test may be used to screen for and diagnose diabetes or risk of developing diabetes.
- To monitor compliance and long term blood glucose level control in patients with diabetes.
- Index of diabetic control, predicting development and progression of diabetic micro vascular complications.

**Factors affecting HbA1c results:**

**Increased in:** High fetal hemoglobin, Chronic renal failure, Iron deficiency anemia, Splenectomy, Increased serum triglycerides, Alcohol ingestion, Lead/opiate poisoning and Salicylate treatment.

**Decreased in:** Shortened RBC lifespan (Hemolytic anemia, blood loss), following transfusions, pregnancy, ingestion of large amount of Vitamin E or Vitamin C and Hemoglobinopathies

**Reflex tests:** Blood glucose levels, CGM (Continuous Glucose monitoring)

**References:** ADA recommendations, AACC, Wallach's interpretation of diagnostic tests 10th edition.

\*Sample processed at SUBURBAN DIAGNOSTICS (INDIA) PVT. LTD G B Road Lab, Thane West  
\*\*\* End Of Report \*\*\*



*Amit Taori*

**Dr. AMIT TAORI**  
M.D ( Path )  
Pathologist



CID : 2304221944  
Name : MRS.LAXMI SADGIR  
Age / Gender : 36 Years / Female  
Consulting Dr. : -  
Reg. Location : G B Road, Thane West (Main Centre)

Collected : 11-Feb-2023 / 08:59  
Reported : 11-Feb-2023 / 16:30

Use a QR Code Scanner  
Application To Scan the Code

**AERFOCAMI HEALTHCARE BELOW 40 MALE/FEMALE**  
**URINE EXAMINATION REPORT**

PARAMETER	RESULTS	BIOLOGICAL REF RANGE	METHOD
<b>PHYSICAL EXAMINATION</b>			
Color	Pale yellow	Pale Yellow	-
Reaction (pH)	Acidic (5.0)	4.5 - 8.0	Chemical Indicator
Specific Gravity	1.015	1.010-1.030	Chemical Indicator
Transparency	Slight hazy	Clear	-
Volume (ml)	20	-	-
<b>CHEMICAL EXAMINATION</b>			
Proteins	Absent	Absent	pH Indicator
Glucose	Absent	Absent	GOD-POD
Ketones	Absent	Absent	Legals Test
Blood	Absent	Absent	Peroxidase
Bilirubin	Absent	Absent	Diazonium Salt
Urobilinogen	Normal	Normal	Diazonium Salt
Nitrite	Absent	Absent	Griess Test
<b>MICROSCOPIC EXAMINATION</b>			
Leukocytes(Pus cells)/hpf	1-2	0-5/hpf	
Red Blood Cells / hpf	Absent	0-2/hpf	
Epithelial Cells / hpf	4-5		
Casts	Absent	Absent	
Crystals	Absent	Absent	
Amorphous debris	Absent	Absent	
Bacteria / hpf	5-6	Less than 20/hpf	

Interpretation: The concentration values of Chemical analytes corresponding to the grading given in the report are as follows:

- Protein:(1+ -25 mg/dl, 2+ -75 mg/dl, 3+ - 150 mg/dl, 4+ - 500 mg/dl)
- Glucose:(1+ - 50 mg/dl, 2+ -100 mg/dl, 3+ -300 mg/dl,4+ -1000 mg/dl)
- Ketone:(1+ -5 mg/dl, 2+ -15 mg/dl, 3+ - 50 mg/dl, 4+ - 150 mg/dl)

Reference: Pack insert

\*Sample processed at SUBURBAN DIAGNOSTICS (INDIA) PVT. LTD G B Road Lab, Thane West

\*\*\* End Of Report \*\*\*



*J. Mujawar*

**Dr.IMRAN MUJAWAR**  
M.D ( Path )  
Pathologist





Use a QR Code Scanner  
Application To Scan the Code

CID : 2304221944  
Name : MRS.LAXMI SADGIR  
Age / Gender : 36 Years / Female  
Consulting Dr. : -  
Reg. Location : G B Road, Thane West (Main Centre)

Collected : 11-Feb-2023 / 08:59  
Reported : 11-Feb-2023 / 14:27

**AERFOCAMI HEALTHCARE BELOW 40 MALE/FEMALE**  
**BLOOD GROUPING & Rh TYPING**

PARAMETER	RESULTS
ABO GROUP	O
Rh TYPING	Positive

NOTE: Test performed by Semi- automated column agglutination technology (CAT)

Note : This Sample has also been tested for Bombay group/Bombay phenotype /Oh using anti H lectin

Specimen: EDTA Whole Blood and/or serum

Clinical significance:  
ABO system is most important of all blood group in transfusion medicine

**Limitations:**

- ABO blood group of new born is performed only by cell (forward) grouping because allo antibodies in cord blood are of maternal origin.
- Since A & B antigens are not fully developed at birth, both Anti-A & Anti-B antibodies appear after the first 4 to 6 months of life. As a result, weaker reactions may occur with red cells of newborns than of adults.
- Confirmation of newborn's blood group is indicated when A & B antigen expression and the isoagglutinins are fully developed at 2 to 4 years of age & remains constant throughout life.
- Cord blood is contaminated with Wharton's jelly that causes red cell aggregation leading to false positive result
- The Hh blood group also known as Oh or Bombay blood group is rare blood group type. The term Bombay is used to refer the phenotype that lacks normal expression of ABH antigens because of inheritance of hh genotype.

**References:**

1. Denise M Harmening, Modern Blood Banking and Transfusion Practices- 6th Edition 2012. F.A. Davis company. Philadelphia
2. AABB technical manual

\*Sample processed at SUBURBAN DIAGNOSTICS (INDIA) PVT. LTD G B Road Lab, Thane West  
\*\*\* End Of Report \*\*\*



*Amit Taori*

**Dr.AMIT TAORI**  
M.D ( Path )  
Pathologist



Use a QR Code Scanner  
Application To Scan the Code

CID : 2304221944  
Name : MRS.LAXMI SADGIR  
Age / Gender : 36 Years / Female  
Consulting Dr. : -  
Reg. Location : G B Road, Thane West (Main Centre)

Collected : 11-Feb-2023 / 08:59  
Reported : 11-Feb-2023 / 17:19

**AERFOCAMI HEALTHCARE BELOW 40 MALE/FEMALE**  
**LIPID PROFILE**

PARAMETER	RESULTS	BIOLOGICAL REF RANGE	METHOD
CHOLESTEROL, Serum	205.6	Desirable: <200 mg/dl Borderline High: 200-239mg/dl High: >/=240 mg/dl	CHOD-POD
TRIGLYCERIDES, Serum	84.3	Normal: <150 mg/dl Borderline-high: 150 - 199 mg/dl High: 200 - 499 mg/dl Very high:>/=500 mg/dl	GPO-POD
HDL CHOLESTEROL, Serum	47.1	Desirable: >60 mg/dl Borderline: 40 - 60 mg/dl Low (High risk): <40 mg/dl	Homogeneous enzymatic colorimetric assay
NON HDL CHOLESTEROL, Serum	158.5	Desirable: <130 mg/dl Borderline-high:130 - 159 mg/dl High:160 - 189 mg/dl Very high: >/=190 mg/dl	Calculated
LDL CHOLESTEROL, Serum	142.0	Optimal: <100 mg/dl Near Optimal: 100 - 129 mg/dl Borderline High: 130 - 159 mg/dl High: 160 - 189 mg/dl Very High: >/= 190 mg/dl	Calculated
VLDL CHOLESTEROL, Serum	16.5	< /= 30 mg/dl	Calculated
CHOL / HDL CHOL RATIO, Serum	4.4	0-4.5 Ratio	Calculated
LDL CHOL / HDL CHOL RATIO, Serum	3.0	0-3.5 Ratio	Calculated

\*Sample processed at SUBURBAN DIAGNOSTICS (INDIA) PVT. LTD G B Road Lab, Thane West  
\*\*\* End Of Report \*\*\*

OUR PRESENCE



*J. Mujawar*

**Dr. IMRAN MUJAWAR**  
M.D ( Path )  
Pathologist



Use a QR Code Scanner  
Application To Scan the Code

CID : 2304221944  
Name : MRS.LAXMI SADGIR  
Age / Gender : 36 Years / Female  
Consulting Dr. : -  
Reg. Location : G B Road, Thane West (Main Centre)

Collected : 11-Feb-2023 / 08:59  
Reported : 11-Feb-2023 / 12:50

**AERFOCAMI HEALTHCARE BELOW 40 MALE/FEMALE**  
**THYROID FUNCTION TESTS**

PARAMETER	RESULTS	BIOLOGICAL REF RANGE	METHOD
Free T3, Serum	4.2	3.5-6.5 pmol/L	ECLIA
Free T4, Serum	17.0	11.5-22.7 pmol/L First Trimester:9.0-24.7 Second Trimester:6.4-20.59 Third Trimester:6.4-20.59	ECLIA
sensitiveTSH, Serum	1.11	0.35-5.5 microIU/ml First Trimester:0.1-2.5 Second Trimester:0.2-3.0 Third Trimester:0.3-3.0	ECLIA

AREAS OF SPECIAL EXPERTISE

OUR PRESENCE

022-6170-0000

Authenticity Check



Use a QR Code Scanner  
Application To Scan the Code

CID : 2304221944  
Name : MRS.LAXMI SADGIR  
Age / Gender : 36 Years / Female  
Consulting Dr. : -  
Reg. Location : G B Road, Thane West (Main Centre)

Collected : 11-Feb-2023 / 08:59  
Reported : 11-Feb-2023 / 12:50

**Interpretation:**

A thyroid panel is used to evaluate thyroid function and/or help diagnose various thyroid disorders.

**Clinical Significance:**

1)TSH Values between high abnormal upto 15 microIU/ml should be correlated clinically or repeat the test with new sample as physiological factors

can give falsely high TSH.

2)TSH values may be transiently altered because of non thyroidal illness like severe infections, liver disease, renal and heart severe burns, trauma and surgery etc.

TSH	FT4 / T4	FT3 / T3	Interpretation
High	Normal	Normal	Subclinical hypothyroidism, poor compliance with thyroxine, drugs like amiodarone, Recovery phase of non-thyroidal illness, TSH Resistance.
High	Low	Low	Hypothyroidism, Autoimmune thyroiditis, post radio iodine Rx, post thyroidectomy, Anti thyroid drugs, tyrosine kinase inhibitors & amiodarone, amyloid deposits in thyroid, thyroid tumors & congenital hypothyroidism.
Low	High	High	Hyperthyroidism, Graves disease, toxic multinodular goiter, toxic adenoma, excess iodine or thyroxine intake, pregnancy related (hyperemesis gravidarum, hydatiform mole)
Low	Normal	Normal	Subclinical Hyperthyroidism, recent Rx for Hyperthyroidism, drugs like steroids & dopamine), Non thyroidal illness.
Low	Low	Low	Central Hypothyroidism, Non Thyroidal Illness, Recent Rx for Hyperthyroidism.
High	High	High	Interfering anti TPO antibodies, Drug interference: Amiodarone. Heparin, Beta Blockers, steroids & anti epileptics.

**Diurnal Variation:** TSH follows a diurnal rhythm and is at maximum between 2 am and 4 am , and is at a minimum between 6 pm and 10 pm. The variation is on the order of 50 to 206%. Biological variation: 19.7% (with in subject variation)

**Reflex Tests:** Anti thyroid Antibodies, USG Thyroid , TSH receptor Antibody, Thyroglobulin, Calcitonin

**Limitations:**

1. Samples should not be taken from patients receiving therapy with high biotin doses (i.e. >5 mg/day) until atleast 8 hours following the last biotin administration.
2. Patient samples may contain heterophilic antibodies that could react in immunoassays to give falsely elevated or depressed results. this assay is designed to minimize interference from heterophilic antibodies.

**Reference:**

1. O.koulouri et al. / Best Practice and Research clinical Endocrinology and Metabolism 27(2013)
2. Interpretation of the thyroid function tests, Dayan et al. THE LANCET . Vol 357
3. Tietz , Text Book of Clinical Chemistry and Molecular Biology -5th Edition
4. Biological Variation: From principles to Practice-Callum G Fraser (AACC Press)

\*Sample processed at SUBURBAN DIAGNOSTICS (INDIA) PVT. LTD G B Road Lab, Thane West

\*\*\* End Of Report \*\*\*

OUR PRESENCE



*Amit Taori*

**Dr. AMIT TAORI**  
M.D ( Path )  
Pathologist

Date:- 11/12/23

CID:

Name:- Jyoti Sabga

Sex / Age: F 50

**EYE CHECK UP**

Chief complaints: DEVI

Systemic Diseases: Nil

Past history: Nil

Unaided Vision: 12/60 R 12/60 L

Aided Vision:

Refraction:

(Right Eye)

(Left Eye)

	Sph	Cyl	Axis	Vn	Sph	Cyl	Axis	Vn
Distance								
Near								

Colour Vision: Normal / Abnormal

Remark: Good Vision

MR. PRAKASH KUDVA  
SR. OPTOMETRIST

Patient Name: LAXMI SADGIR  
Patient ID: 2304221944

Date and Time: 11th Feb 23 10:55 AM

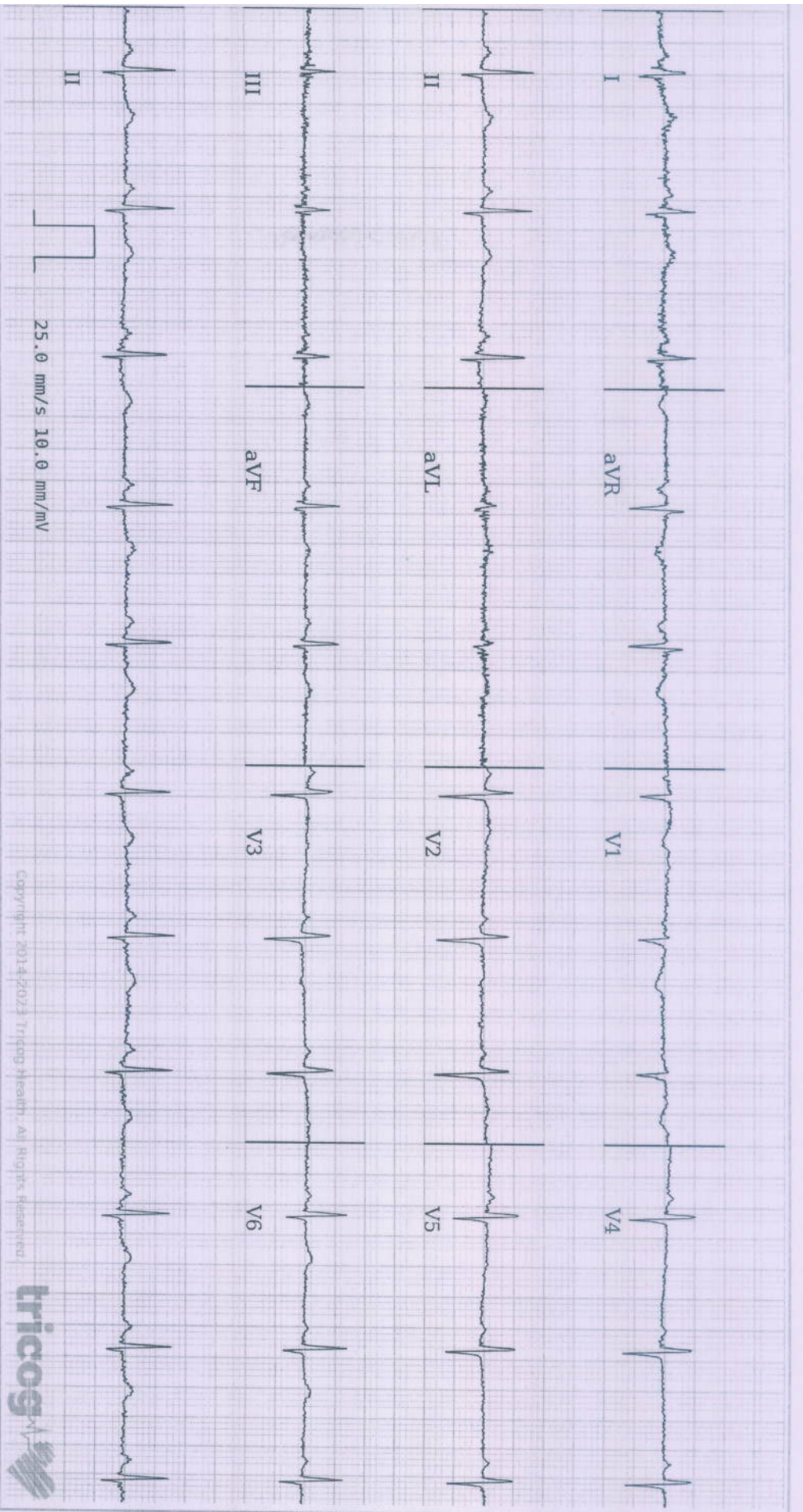

Copyright 2014-2023 Tripp Health. All Rights Reserved



Age **36** years 6 months 21 days

Gender **Female**

Heart Rate **66bpm**

Patient Vitals

BP: 130/90 mmHg  
Weight: 73 kg  
Height: 148 cm  
Pulse: NA  
Spo2: NA  
Resp: NA  
Others:

Measurements

QRSD: 74ms  
QT: 418ms  
QTc: 438ms  
PR: 126ms  
P-R-T: 42° 56° 15°

Sinus Rhythm, Non-specific ST/T wave abnormality. Please correlate clinically.

REPORTED BY

DR. SHAILAJA PILLAI  
MBBS, MD Physician  
MD Physician  
49972

Disclaimer: This analysis is based on ECG alone and should be used as an adjunct to clinical history, symptoms, and results of other invasive and non-invasive tests and must be interpreted by a qualified physician. Patient vitals are as entered by the clinician and not derived from the ECG.

# SUBURBAN DIAGNOSTICS (THANE GB ROAD)

Email:

404 (2304221944) / LAXMI SADGIR / 36 Yrs / F / 148 Cms / 73 Kg  
 Date: 11 / 02 / 2023 01:54:32 PM

Report



Stage	Time	Duration	Speed(mph)	Elevation	METS	Rate	% THR	BP	RPP	PVC	Comments
Supine	00:09	0:09	00.0	00.0	01.0	066	36 %	130/80	085	00	
Standing	00:17	0:08	00.0	00.0	01.0	065	35 %	130/80	084	00	
HV	00:26	0:09	00.0	00.0	01.0	065	35 %	130/80	084	00	
ExStart	00:34	0:08	00.0	00.0	01.0	073	40 %	130/80	094	00	
BRUCE Stage 1	03:34	3:00	01.7	10.0	04.7	151	82 %	140/80	211	00	
PeakEx	04:11	0:37	02.5	12.0	05.2	161	88 %	150/80	241	00	
Recovery	05:11	1:00	00.0	00.0	01.0	119	65 %	150/80	178	00	
Recovery	06:11	2:00	00.0	00.0	01.0	087	47 %	130/80	113	00	
Recovery	08:11	4:00	00.0	00.0	01.0	080	43 %	130/80	104	00	
Recovery	08:20	4:10	00.0	00.0	01.0	080	43 %	130/80	104	00	

## FINDINGS :

Exercise Time : 03:37  
 Initial HR (ExStrt) : 73 bpm 40% of Target 184  
 Initial BP (ExStrt) : 130/80 (mm/Hg)  
 Max Workload Attained : 5.2 Fair response to induced stress  
 Max ST Dep Lead & Avg ST Value : III & -0.9 mm in Stage 1  
 Test End Reasons : Fatigue, Heart Rate Achieved

Max HR Attained 161 bpm 88% of Target 184  
 Max BP Attained 150/80 (mm/Hg)

**Dr. SHAILAJA PILLAI**

M.D. (GEN. MED)

R.NO. 48972

Doctor : DR SHAILAJA PILLAI





REPORT :

**PROCEDURE DONE:** Graded exercise treadmill stress test.

**STRESS ECG RESULTS:** The initial HR was recorded as 65.0 bpm, and the maximum predicted Target Heart Rate 184.0. The BP increased at the time of generating report as 150.0/80.0 mmHg. The Max Dep went upto 0.4. 0.0 Ectopic Beats were observed during the Test. The Test was completed because of , Fatigue, Heart Rate Achieved.

**CONCLUSIONS:**

1. TMT is negative for exercise induced ischemia.
2. Normal chronotropic and Normal inotropic response.
3. No significant ST T changes seen.

Doctor : DR SHAILAJA PILLAI

Dr. SHALAJA PILLAI

M.D. (GEN.MED)

PLNO. 49977



SUBURBAN DIAGNOSTICS (THANE GB ROAD)

SUPINE ( 00:01 )



404 (2304221944) / LAXMI SADDIAR / 36 Yrs / F / 148 Cms / 73 Kg / HR : 66

Date: 11 / 02 / 2023 01:54:32 PM METS: 1.0/66 bpm 36% of THR BP: 130/80 mmHg Raw ECG/ BLC On/ Notch On/ HF 0.05 Hz/LF 100 Hz

ExTime: 00:00 0.0 mph, 0.0%

4X 60 ms Post J

25 mm/Sec 1.0 Cm/mV



I 0.3  
STL 0.3  
STS 0.4

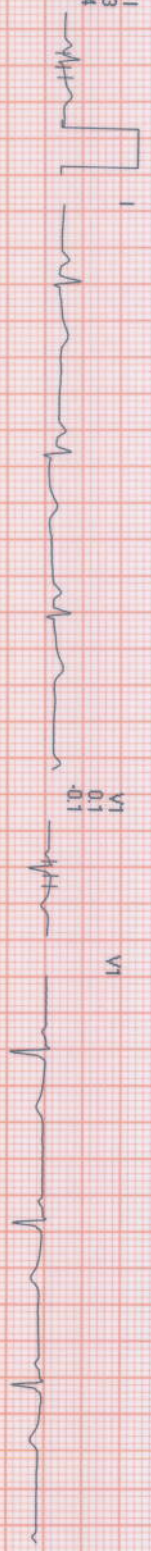

II 0.3  
0.4

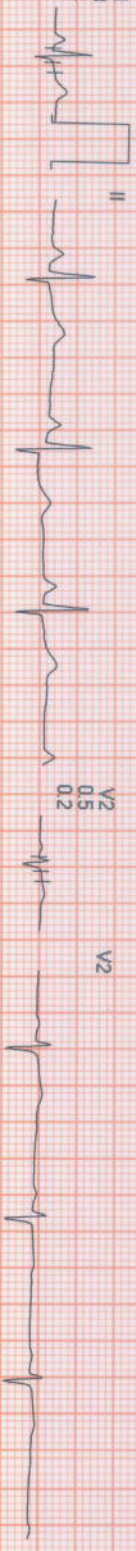

III -0.1  
0.1

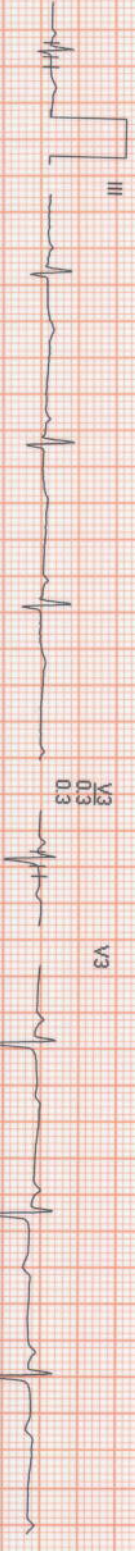

aVR -0.3  
-0.4

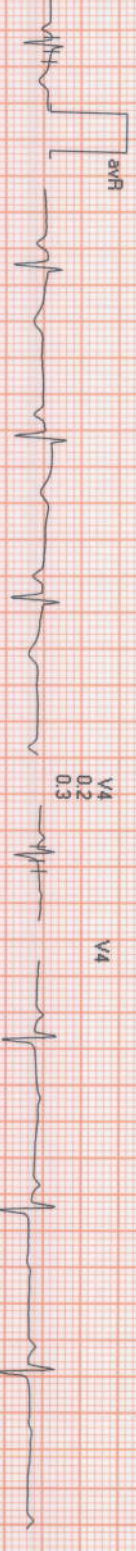

aVL 0.2  
0.1

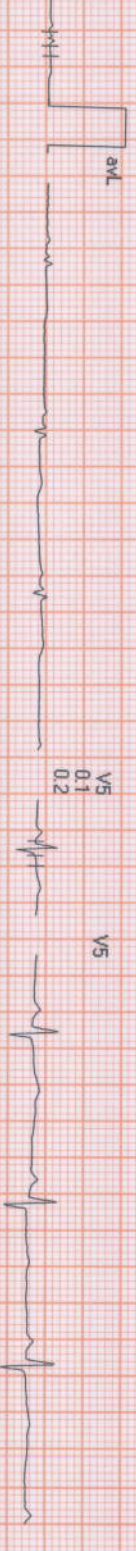

aVF 0.1  
0.2

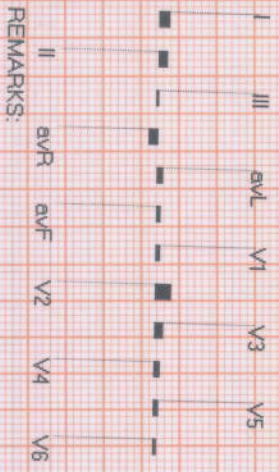

REMARKS:





404 (2304221944) / LAXMI SADGIR / 36 Yrs / F / 148 Cms / 73 Kg / HR : 65

Date: 11 / 02 / 2023 01:54:32 PM

METS: 1.0/ 65 bpm 35% of THR BP: 130/80 mmHg Raw ECG/ BLC On/ Notch On/ HF 0.05 Hz/LF 100 Hz

EXTime: 00:00 0.0 mph, 0.0%

4X 80 ms Post J

25 mm/Sec. 1.0 Cm/mV

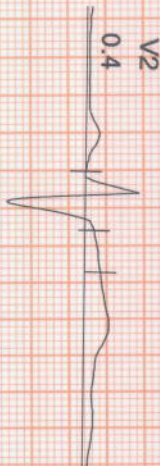

STL 0.1  
STs 0.3



V1  
0.0  
-0.2



II  
0.0  
0.3



V2  
0.4  
0.2



III  
-0.1  
0.0



V3  
0.2  
0.3



aVR  
-0.1  
-0.3



V4  
0.1  
0.2



aVL  
0.2  
0.2



V5  
0.1  
0.2



aVF  
-0.1  
0.2

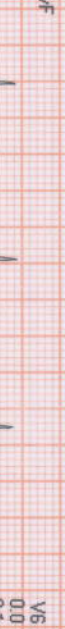

V6  
0.0  
0.1



REMARKS:



# SUBURBAN DIAGNOSTICS (THANE GB ROAD)

404 / LAXMI SADGIR / 36 Yrs / Female / 148 Cm / 73 Kg

6X2 Combine Medians + 1 Rhythm  
HV ( 00:00 )



Date: 11 / 02 / 2023 01:54:32 PM METs : 1.0 HR : 65 Target HR : 35% of 184 BP : 130/80 Post J @80mSec

ExTime: 00:00 Speed: 0.0 mph Grade : 00.00 % 25 mm/Sec. 1.0 Cm/mV

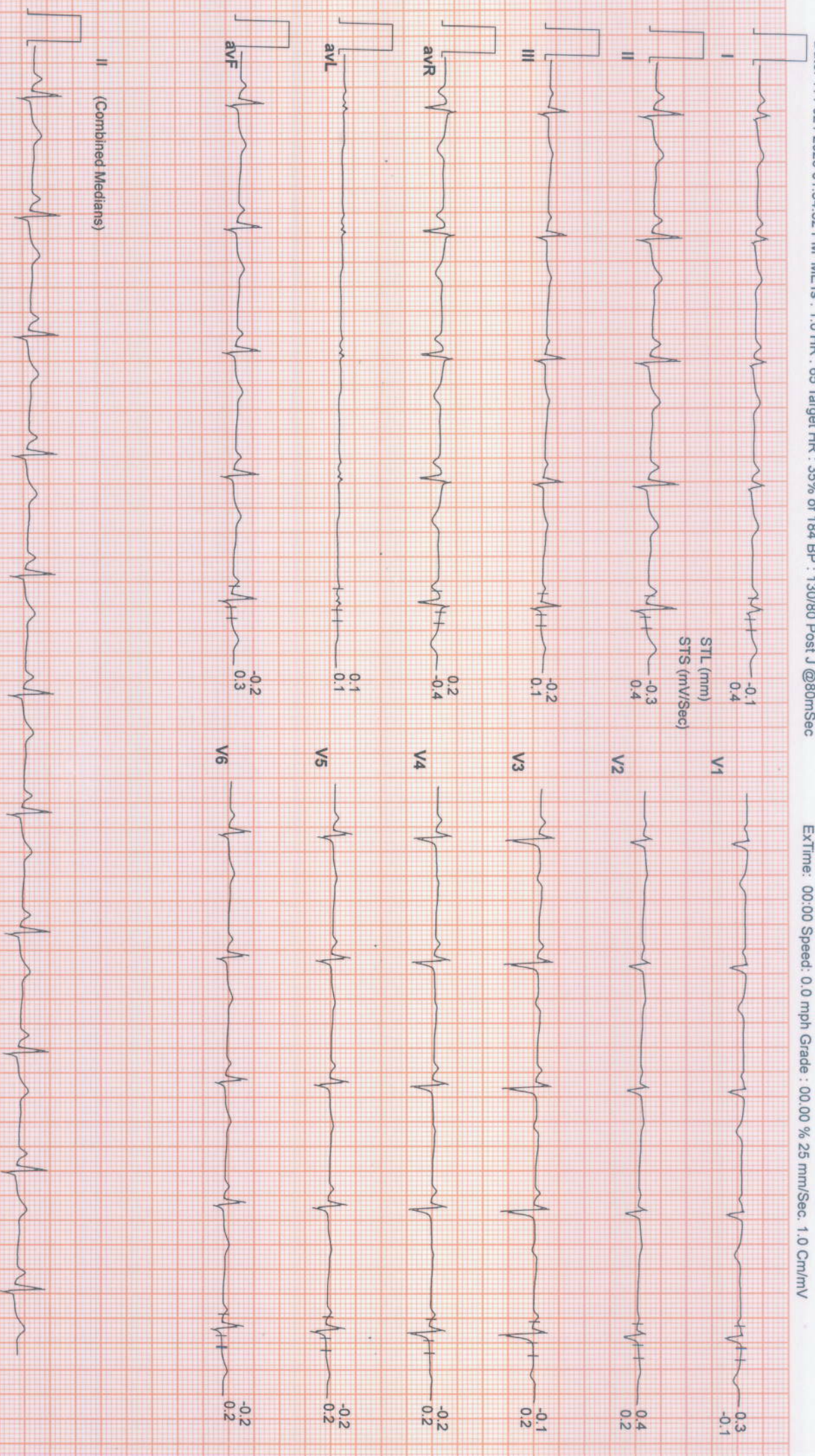

# SUBURBAN DIAGNOSTICS (THANE GB ROAD)

404 / LAXMI SADGIR / 36 Yrs / Female / 148 Cm / 73 Kg

Date: 11 / 02 / 2023 01:54:32 PM METs : 1.0 HR : 73 Target HR : 40% of 184 BP : 130/80 Post J @80mSec

EXTime: 00:00 Speed: 0.0 mph Grade : 00.00 % 25 mm/Sec. 1.0 Cm/mV

## 6X2 Combine Medians + 1 Rhythm

EXStt

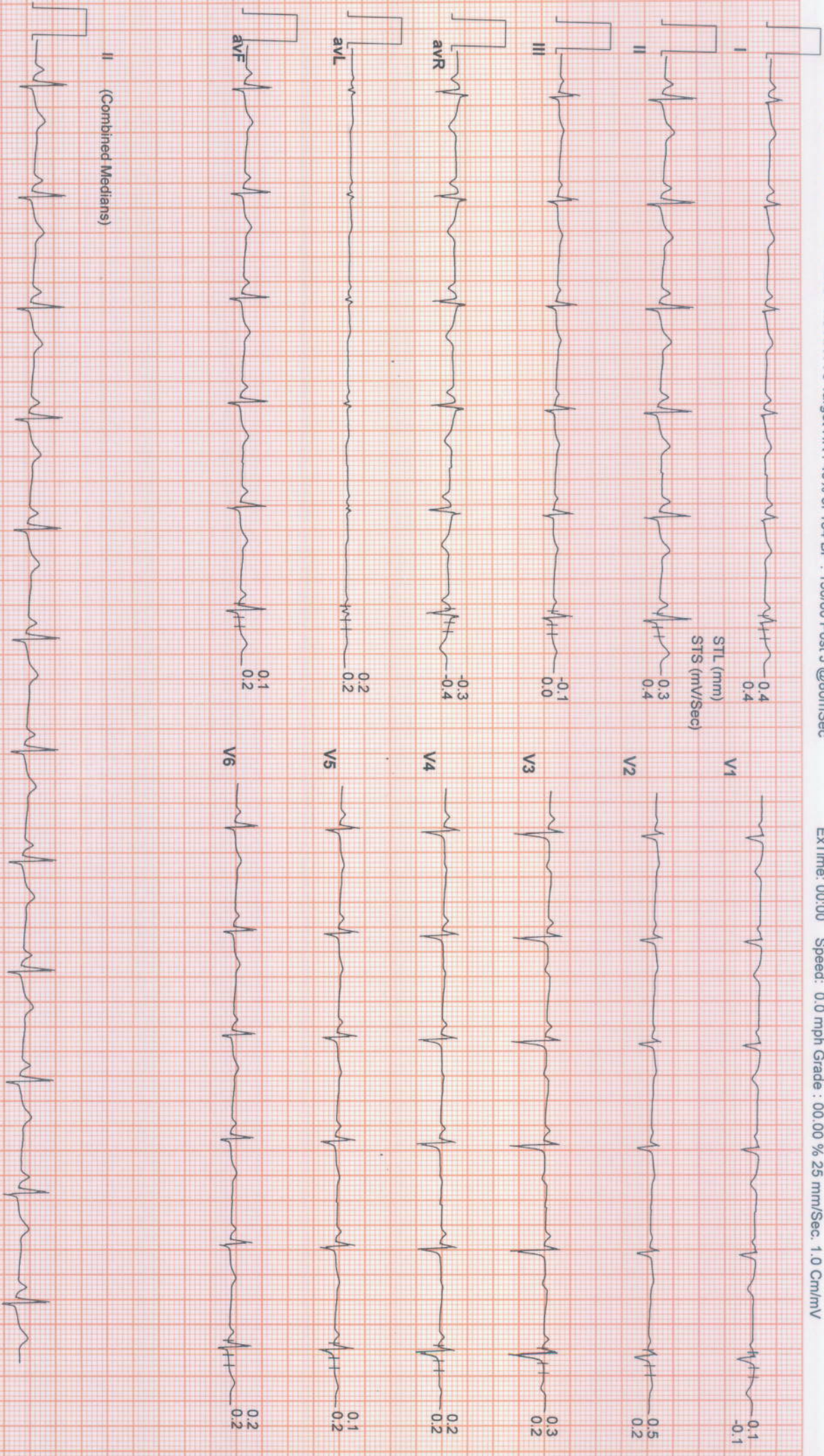

**SUBURBAN DIAGNOSTICS (THANE GB ROAD)**

404 / LAXMI SADGIR / 36 Yrs / Female / 148 Cm / 73 Kg

**6X2 Combine Medians + 1 Rhythm**  
BRUCE : Stage 1 ( 03:00 )



Date: 11 / 02 / 2023 01:54:32 PM METs : 4.7 HR : 151 Target HR : 82% of 184 BP : 140/80 Post J @60mSec

ExTime: 03:00 Speed: 1.7 mph Grade : 10.00 % 25 mm/Sec. 1.0 Cm/mV

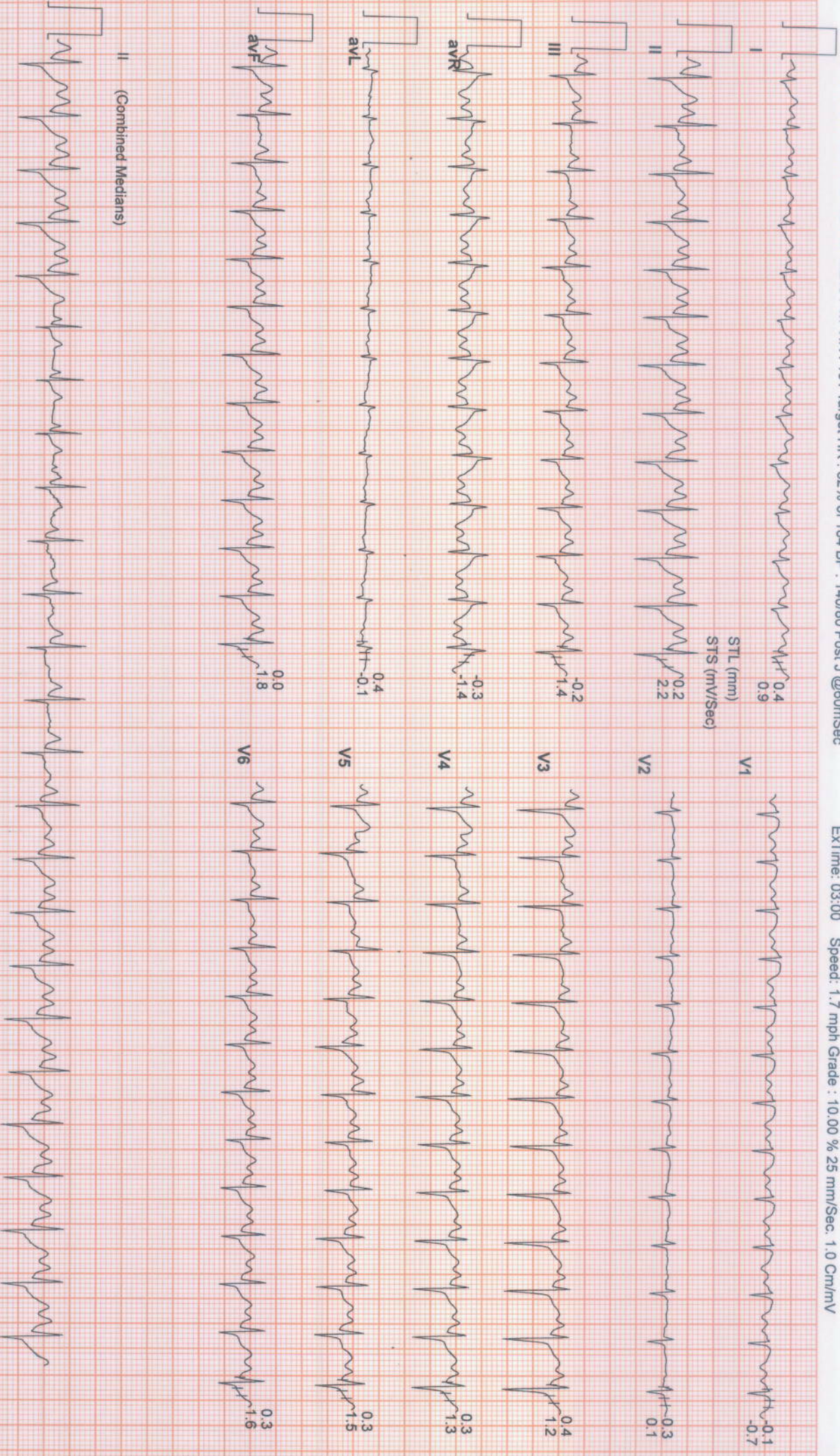

**SUBURBAN DIAGNOSTICS (THANE GB ROAD)**

404 / LAXMI SADGIR / 36 Yrs / Female / 148 Cm / 73 Kg

**6X2 Combine Medians + 1 Rhythm**  
PeakEx



Date: 11 / 02 / 2023 01:54:32 PM METs : 5.2 HR : 161 Target HR : 88% of 184 BP : 150/80 Post J @60mSec

ExTime: 03:37 Speed: 2.5 mph Grade : 12.00 % 25 mm/Sec. 1.0 Cm/mV

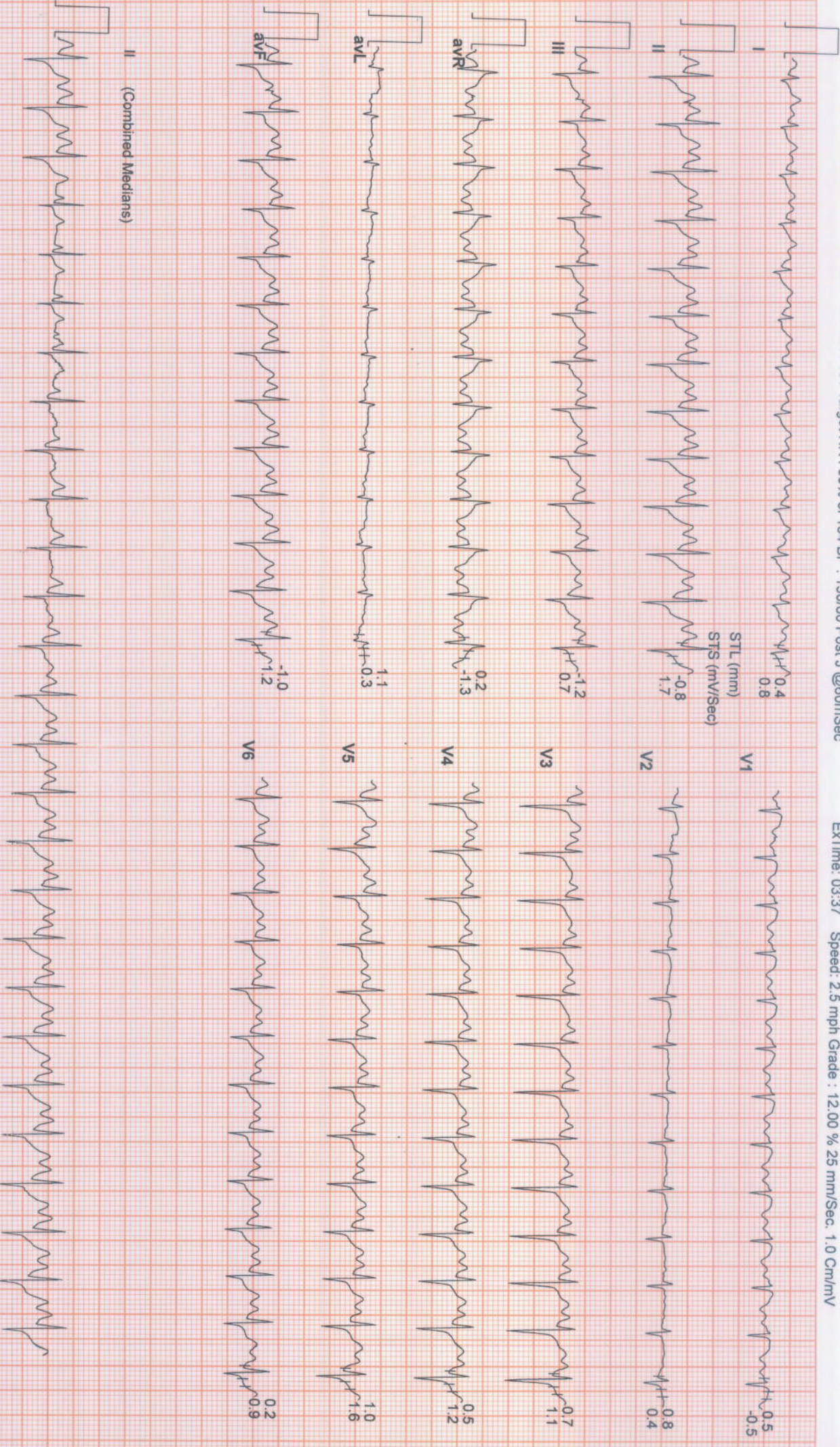

# SUBURBAN DIAGNOSTICS (THANE GB ROAD)

404 / LAXMI SADGIR / 36 Yrs / Female / 148 Cm / 73 Kg

Date: 11 / 02 / 2023 01:54:32 PM METs : 1.0 HR : 119 Target HR : 65% of 184 BP : 150/80 Post J @80mSec

ExTime: 03:37 Speed: 0.0 mph Grade : 00.00 % 25 mm/Sec. 1.0 Cm/mV

## 6X2 Combine Medians + 1 Rhythm

Recovery : ( 01:00 )

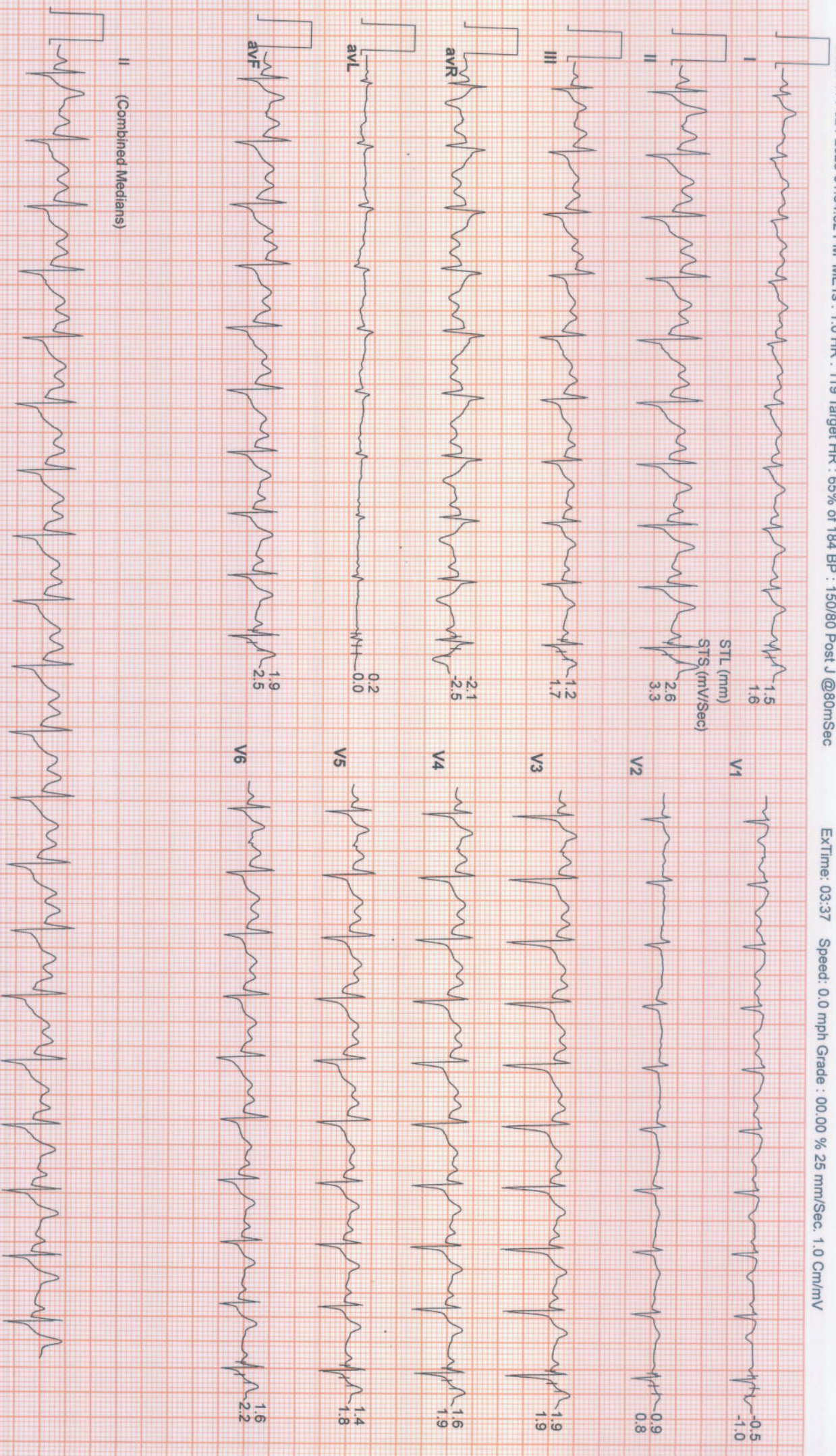

# SUBURBAN DIAGNOSTICS (THANE GB ROAD)

404 / LAXMI SADGIR / 36 Yrs / Female / 148 Cm / 73 Kg

Date: 11 / 02 / 2023 01:54:32 PM METs : 1.0 HR : 87 Target HR : 47% of 184 BP : 130/80 Post J @80mSec

## 6X2 Combine Medians + 1 Rhythm Recovery : ( 02:00 )

ExTime: 03:37 Speed: 0.0 mph Grade : 00.00 % 25 mm/Sec. 1.0 Cm/mV

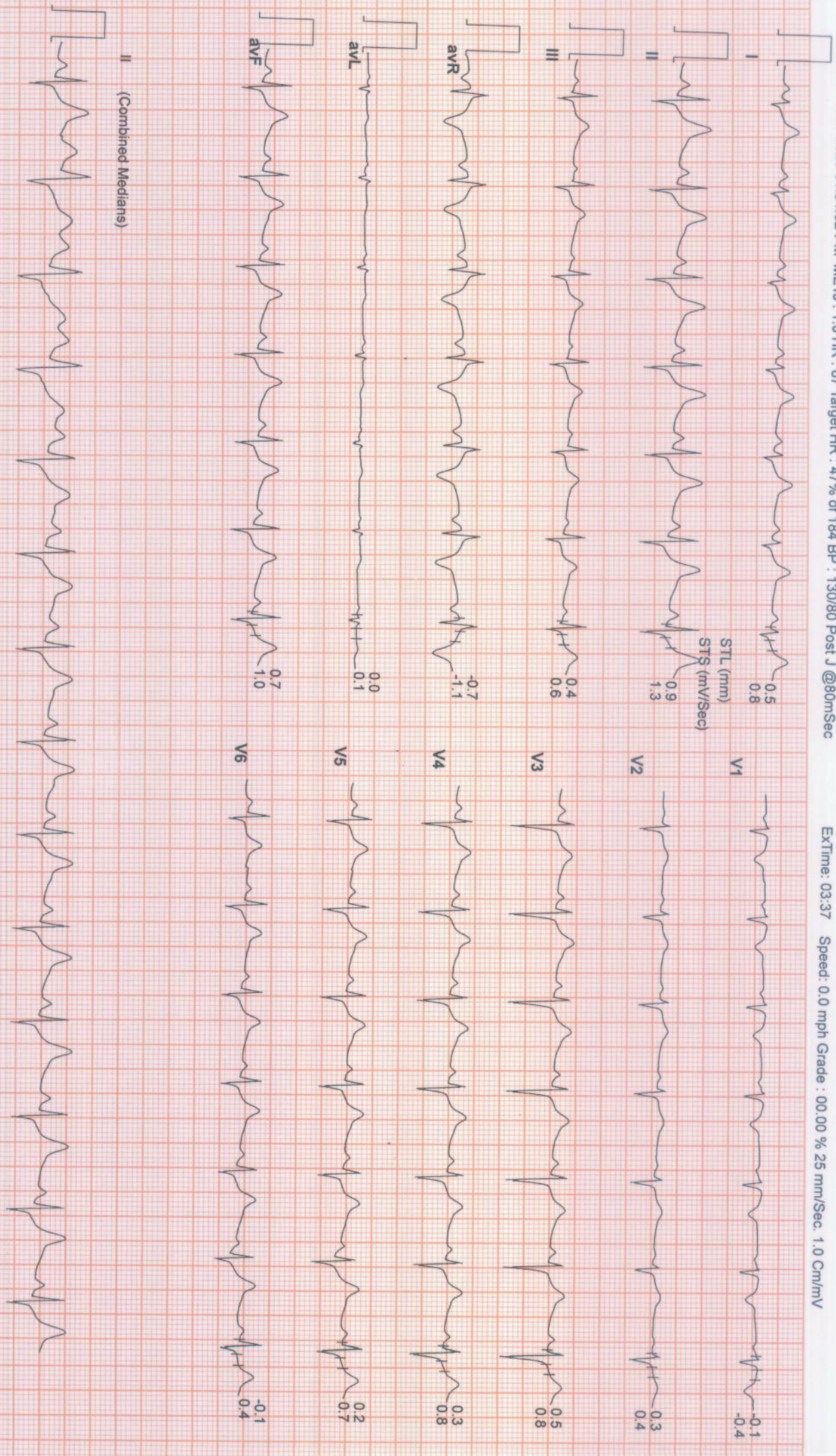



# SUBURBAN DIAGNOSTICS (THANE GB ROAD)

404 / LAXMI SADGIR / 36 Yrs / Female / 148 Cm / 73 Kg

Date: 11 / 02 / 2023 01:54:32 PM METs : 1.0 HR : 80 Target HR : 43% of 184 BP : 130/80 Post J @80mSec

**6X2 Combine Medians + 1 Rhythm**  
Recovery : ( 04:00 )

ExTime: 03:37 Speed: 0.0 mph Grade : 00.00 % 25 mm/Sec. 1.0 Cm/mV

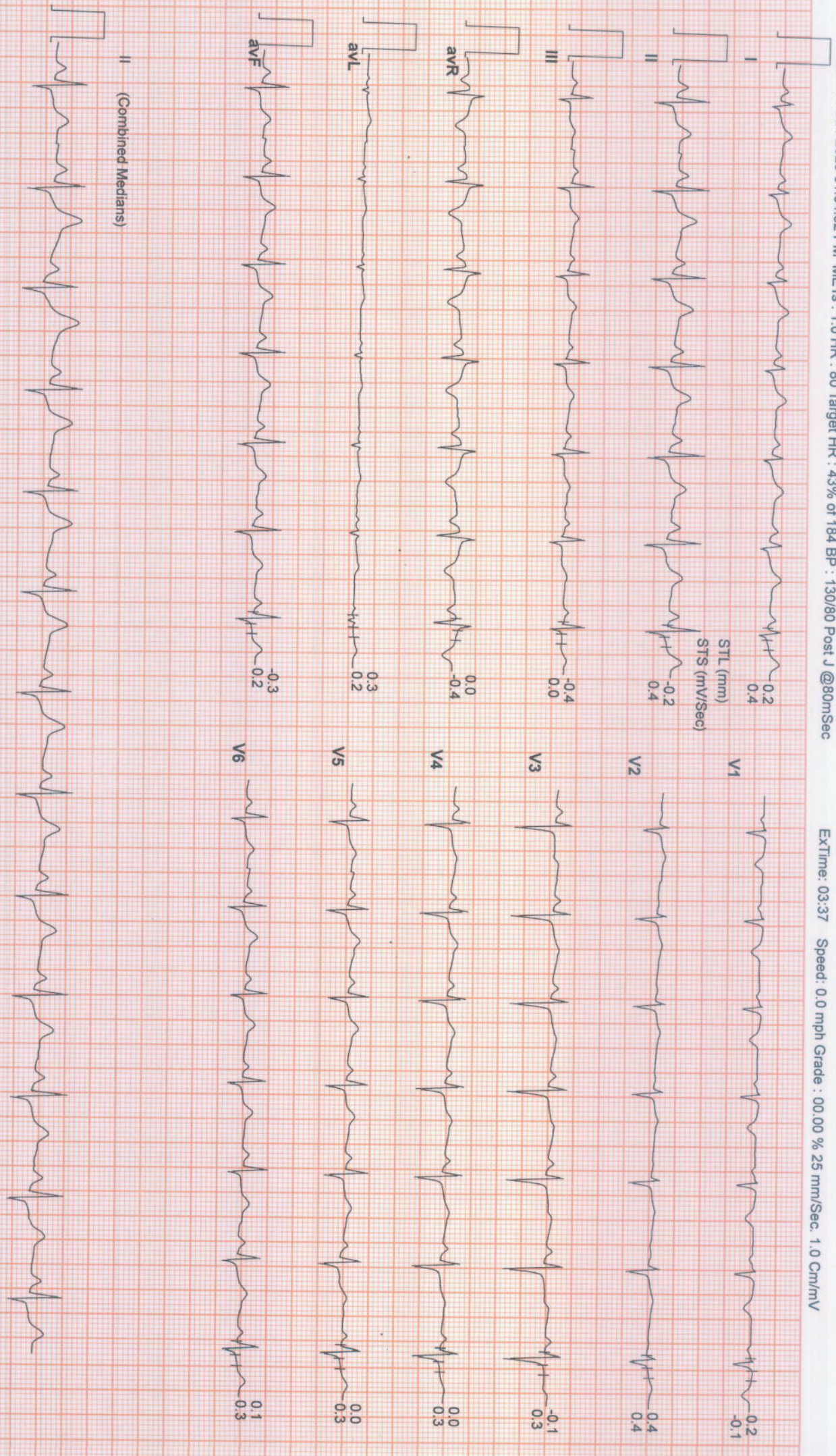

# SUBURBAN DIAGNOSTICS (THANE GB ROAD)

404 / LAXMI SADGIR / 36 Yrs / Female / 148 Cm / 73 Kg

Date: 11 / 02 / 2023 01:54:32 PM METs : 1.0 HR : 80 Target HR : 43% of 184 BP : 130/80 Post J @80mSec

## 6X2 Combine Medians + 1 Rhythm

Recovery : ( 04:09 )



ExTime: 03:37 Speed: 0.0 mph Grade : 00.00 % 25 mm/Sec. 1.0 Cm/mV

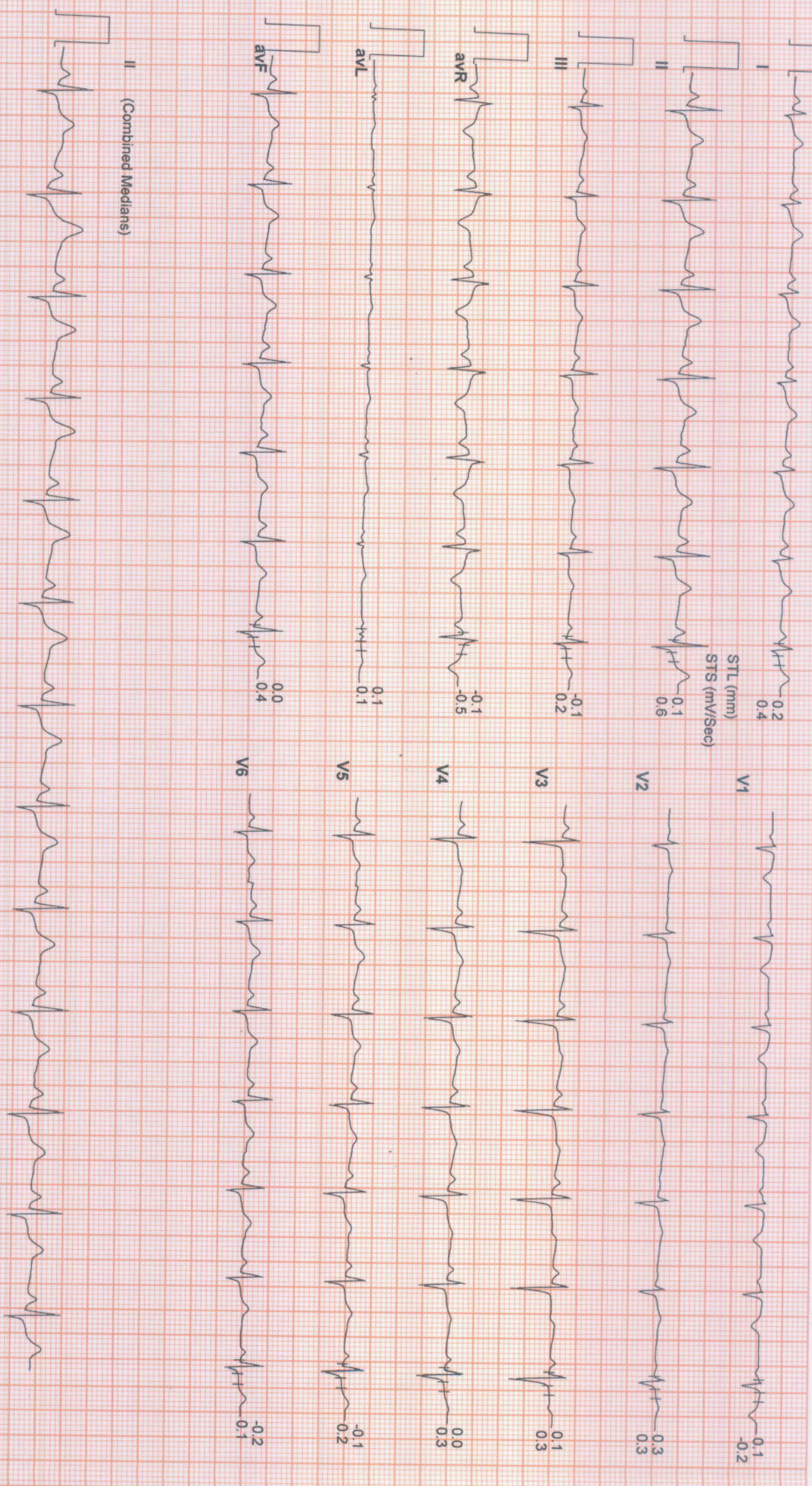

Authenticity Check



Use a QR Code Scanner  
Application To Scan the Code

CID : 2304221944  
Name : Mrs LAXMI SADGIR  
Age / Sex : 36 Years/Female  
Ref. Dr :  
Reg. Location : G B Road, Thane West Main Centre  
Reg. Date : 11-Feb-2023  
Reported : 11-Feb-2023 / 10:21

**USG WHOLE ABDOMEN**

**EXCESSIVE BOWEL GAS:**

**LIVER:** Liver appears normal in size and echotexture. There is no intra-hepatic biliary radical dilatation. No evidence of any focal lesion.

**GALL BLADDER:** Gall bladder is distended and appears normal. Wall thickness is within normal limits. There is no evidence of any calculus.

**PORTAL VEIN:** Portal vein is normal. **CBD:** CBD is normal.

**PANCREAS:** Pancreas appears normal in echotexture. There is no evidence of any focal lesion or calcification. Pancreatic duct is not dilated.

**KIDNEYS:** Right kidney measures 10.4 x 3.8 cm. Left kidney measures 9.7 x 4.1 cm. Both kidneys are normal in size, shape and echotexture. Corticomedullary differentiation is maintained. There is no evidence of any hydronephrosis, hydroureter or calculus.

**SPLEEN:** Spleen is normal in size, shape and echotexture. No focal lesion is seen.

**URINARY BLADDER:** Urinary bladder is distended and normal. Wall thickness is within normal limits.

**UTERUS:** Uterus is anteverted and measures 5.4 x 2.7 x 4.2 cm. Uterine myometrium shows homogenous echotexture. Endometrial echo is in midline and measures 6 mm. Cervix appears normal.

**OVARIES:** Both ovaries are normal. Bilateral adnexa are clear.

No free fluid or significant lymphadenopathy is seen.

022-6170-0000

Click here to view images <http://3.111.232.119/iRISViewer/NeoradViewer?AccessionNo=2023021108522480>

REGD. OFFICE: Suburban Diagnostics (India) Pvt. Ltd., Aston, 2<sup>nd</sup> Floor, Sundervan Complex, Above Mercedes Showroom, Andheri West, Mumbai - 400053.

CENTRAL REFERENCE LABORATORY: Shop No. 9, 101 to 105, Skyline Wealth Space Building, Near Dmart, Premier Road, Vidyavihar (W), Mumbai - 400086.

HEALTHLINE: 022-6170-0000 | E-MAIL: [customerservice@suburbandiagnosics.com](mailto:customerservice@suburbandiagnosics.com) | WEBSITE: [www.suburbandiagnosics.com](http://www.suburbandiagnosics.com)

Corporate Identity Number (CIN): U85110MH2002PTC136144

Authenticity Check



Use a QR Code Scanner  
Application To Scan the Code

CID : 2304221944  
Name : Mrs LAXMI SADGIR  
Age / Sex : 36 Years/Female  
Ref. Dr :  
Reg. Location : G B Road, Thane West Main Centre  
Reg. Date : 11-Feb-2023  
Reported : 11-Feb-2023 / 10:21

**IMPRESSION:**

**NO SIGNIFICANT ABNORMALITY IS DETECTED.**

Note: Investigations have their limitations. Solitary radiological investigations never confirm the final diagnosis. They only help in diagnosing the disease in correlation to clinical symptoms and other related tests. USG is known to have inter-observer variations. Further/follow-up imaging may be needed in some cases for confirmation / exclusion of diagnosis.

-----End of Report-----

This report is prepared and physically checked by DR GAURI VARMA before dispatch.

**Dr Gauri Varma**  
**Consultant Radiologist**  
**MBBS / DMRE**  
**MMC- 2007/12/4113**

Click here to view images <http://3.111.232.119/iRISViewer/NeoradViewer?AccessionNo=2023021108522480>

CID : 2304221944  
Name : Mrs LAXMI SADGIR  
Age / Sex : 36 Years/Female  
Ref. Dr :  
Reg. Location : G B Road, Thane West Main Centre  
Reg. Date : 11-Feb-2023  
Reported : 11-Feb-2023 / 16:39

Use a QR Code Scanner  
Application To Scan the Code

**X-RAY CHEST PA VIEW**

Both lung fields are clear.  
Both costo-phrenic angles are clear.  
The cardiac size and shape are within normal limits.  
The domes of diaphragm are normal in position and outlines.  
The skeleton under review appears normal.

**IMPRESSION:**  
**NO SIGNIFICANT ABNORMALITY IS DETECTED.**

-----End of Report-----

**This report is prepared and physically checked by DR GAURAV FARTADE before dispatch.**

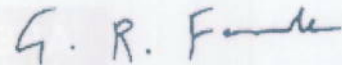

Dr.GAURAV FARTADE  
MBBS, DMRE  
Reg No -2014/04/1786  
Consultant Radiologist

Click here to view images <<ImageLink>>