



BHAILAL AMIN
GENERAL HOSPITAL



CONCLUSION OF HEALTH CHECKUP

ECU Number	: 2910	MR Number	: 23205176	Patient Name	: HARI NARAYAN MEENA
Age	: 33	Sex	: Male	Height	: 162
Weight	: 62	Ideal Weight	: 61	BMI	: 23.62
Date	: 19/04/2023				

Dr. Manish Mittal

Internal Medicine

Note : General Physical Examination & routine Investigations included in the Health Checkup have certain limitations and may not be able to detect all the latent and asymptomatic diseases.



**BHAILAL AMIN
GENERAL HOSPITAL**



ECU Number : 2910 MR Number : 23205176 Patient Name: HARI NARAYAN MEENA
Age : 33 Sex : Male Height : 162
Weight : 62 Ideal Weight : 61 BMI : 23.62
Date : 19/04/2023

Past H/O : NO P/H/O ANY MAJOR ILLNESS.

Present H/O : C/O NUMBNESS IN RIGHT AXILLA SINCE 2 MONTHS.

Family H/O : NO F/H/O ANY MAJOR ILLNESS.

Habits : NO HABITS.

Gen.Exam. : G.C. GOOD

B.P : 140/90 mm Hg

Pulse : 85/MIN REG.

Others : SPO2 : 98 %

C.V.S : NAD

R.S. : NAD

Abdomen : NP

Spleen : NP

Skin : NAD

C.N.S : NAD

Advice :



BHAILAL AMIN GENERAL HOSPITAL



ECU Number : 2910

Age : 33

Weight : 62

Date : 19/04/2023

MR Number : 23205176

Sex : Male

Ideal Weight : 61

Patient Name: HARI NARAYAN MEENA

Height : 162

BMI : 23.62

Ophthalmic Check Up :

Right

Left

Ext Exam

NORMAL

Vision Without Glasses

6/6

6/6

Vision With Glasses

N.6

N.6

Final Correction

-

-

Fundus

NORMAL

Colour Vision

NORMAL

Advice

NIL

Orthopaedic Check Up :

Ortho Consultation

Ortho Advice

ENT Check Up :

Ear

Nose

Throat

Hearing Test

ENT Advice

General Surgery Check Up :

General Surgery

Abdominal Lump

Hernia

External Genitals

PVR

Proctoscopy

Any Other

Surgical Advice



Dietary Assessment

ECU Number : 2910 MR Number : 23205176 Patient Name: HARI NARAYAN MEENA
Age : 33 Sex : Male Height : 162
Weight : 62 Ideal Weight : 61 BMI : 23.62
Date : 19/04/2023

Body Type : Normal / Underweight / Overweight
Diet History : Vegetarian / Eggetarian / Mixed
Frequency of consuming fried food : / Day / Week or occasional
Frequency of consuming Sweets : / Day / or occasional
Frequency of consuming outside food : / Day / Week or occasional
Amount of water consumed / day : Glasses / liters
Life style assessment :
Physical activity : Active / moderate / Sedentary / Nil
Alcohol intake : Yes / No
Smoking : Yes / No
Allergic to any food : Yes / No
Are you stressed out ? : Yes / No
Do you travel a lot ? : Yes / No

General diet instructions :

- Have small frequent meals.
- Avoid fatty products like oil, ghee, butter, cheese.
- Take salt restricted diet and avoid table salt.
- Consume fibrous food regularly like whole grains, Daliya, Oats, Bajra, Flex seeds, Pulses, Fruits and Salads.
- Keep changing your cooking oil every three months.
- Avoid Maida, Starchy foods and Bakery products.
- Consume 1-2 servings of all fruits and vegetables, For Diabetic patients avoid Mango, Chikoo, Banana, Grapes and Custurd apple
- Dring 3 to 4 liters (12 - 14 glass) of water daily.
- Eat Beetroots, Figs, Almond, Walnut, Dates, Leafy vegetables, roasted Channa and Jeggary (Gur) for Heamoglobin in case of diabetic patient avoid Rasins, Dates and Jeggary
- Drink green Tea or black Coffee once in a day.
- Do brisk walking daily.



Patient Name : Mr. HARI NARAYAN MEENA
 Gender / Age : Male / 33 Years 9 Months 7 Days
 MR No / Bill No. : 23205176 / 241005308
 Consultant : Dr. Manish Mittal
 Location : OPD

Type : OPD
 Request No. : 123712
 Request Date : 19/04/2023 08:24 AM
 Collection Date : 19/04/2023 08:12 AM
 Approval Date : 19/04/2023 12:43 PM

CBC + ESR

Test	Result	Units	Biological Ref. Range
Haemoglobin.			
Haemoglobin	15.4	gm/dL	13 - 17
Red Blood Cell Count (T-RBC)	4.62	mill/cmm	4.5 - 5.5
Hematocrit (HCT)	43.9	%	40 - 50
Mean Corpuscular Volume (MCV)	95.0	fl	83 - 101
Mean Corpuscular Haemoglobin (MCH)	33.3	pg	27 - 32
MCH Concentration (MCHC)	35.1	%	31.5 - 34.5
Red Cell Distribution Width (RDW-CV)	12.4	%	11.6 - 14
Red Cell Distribution Width (RDW-SD)	44.1	fl	39 - 46
Total Leucocyte Count (TLC)			
Total Leucocyte Count (TLC)	5.86	thou/cmm	4 - 10
Differential Leucocyte Count			
Polymorphs	62	%	40 - 80
Lymphocytes	30	%	20 - 40
Eosinophils	2	%	1 - 6
Monocytes	6	%	2 - 10
Basophils	0	%	0 - 2
Polymorphs (Abs. Value)	3.69	thou/cmm	2 - 7
Lymphocytes (Abs. Value)	1.78	thou/cmm	1 - 3
Eosinophils (Abs. Value)	0.07	thou/cmm	0.2 - 0.5
Monocytes (Abs. Value)	0.31	thou/cmm	0.2 - 1
Basophils (Abs. Value)	0.01	thou/cmm	0.02 - 0.1
Immature Granulocytes	0.5	%	1 - 3 : Borderline > 3 : Significant
Platelet Count			
Platelet Count	295	thou/cmm	150 - 410
Smear evaluation	Adequate		
ESR	2	mm/1 hr	0 - 10

Test results are dependent on a number of variables & technical limitations. Hence, it is advised to correlate with clinical findings and other related investigations before any firm opinion is made. Recheck / repeat may be requested.

365 Days / 24 Hours Laboratory Services

Home Collection Facility Available
(Mon To Sat 8:00 am to 5:00 pm)



BHAILAL AMIN
GENERAL HOSPITAL

ESTD. 1964

📍 Bhaialal Amin Marg, Gorwa, Vadodara, Gujarat 390003.

🌐 www.baghospital.com | 📞 0265-677 6222, 255 6222 | Follow us : 📱

DEPARTMENT OF LABORATORY MEDICINE

Patient Name : Mr. HARI NARAYAN MEENA
Gender / Age : Male / 33 Years 9 Months 7 Days
MR No / Bill No. : 23205176 / 241005308
Consultant : Dr. Manish Mittal
Location : OPD

Type : OPD
Request No. : 123712
Request Date : 19/04/2023 08:24 AM
Collection Date : 19/04/2023 08:12 AM
Approval Date : 19/04/2023 12:43 PM

CBC + ESR

Immature Granulocyte (IG) count is a useful early marker of infection or inflammation, even when other markers are normal. It is an early and rapid discrimination of bacterial from viral infections. It is also increased in patients on steroid therapy / chemotherapy or haematological malignancy. High IG is always pathological; except in pregnancy and neonates of < 7 days.
Method : HB by Non-Cyanide Hemoglobin analysis method. HCT by RBC pulse height detection method. RBC, TLC & PLC are by Particle Count by Electrical Impedance in Cell Counter. Optical Platelets by Fluorescent + Laser Technology. MCV, MCH, MCHC, RDW (CV & SD) are calculated parameter. DLC by Flowcytometry method using semi-conductor Laser+Smear verification. ESR on Ves metic 20, comparable to Westergrens method and in accordance to ICSH reference method.

--- End of Report ---

Dr. Sejal Odedra
M.D.Pathology

Test Results are dependent on a number of variables & technical limitations. Hence, it is advised to correlate with clinical findings and other related investigations before any firm opinion is made. Recheck / retest may be requested.

365 Days / 24 Hours Laboratory Services

Home Collection Facility Available
(Mon To Sat 8:00 am to 5:00 pm)



BHAILAL AMIN
GENERAL HOSPITAL

📍 Bhaialal Amin Marg, Gorwa, Vadodara, Gujarat 390003.

🌐 www.baghospital.com | 📞 0265-677 6222, 255 6222 | Follow us : 📱 📺

DEPARTMENT OF LABORATORY MEDICINE

Patient Name : Mr. HARI NARAYAN MEENA
Gender / Age : Male / 33 Years 9 Months 7 Days
MR No / Bill No. : 23205176 / 241005308
Consultant : Dr. Manish Mittal
Location : OPD

Type : OPD
Request No. : 123712
Request Date : 19/04/2023 08:24 AM
Collection Date : 19/04/2023 08:12 AM
Approval Date : 19/04/2023 12:14 PM

Haematology

<u>Test</u>	<u>Result</u>	<u>Units</u>	<u>Biological Ref. Range</u>
Blood Group			
ABO system	O		
Rh system.	Positive		

By Gel Technology / Tube Agglutination Method

Note :

- This blood group has been done with new sensitive Gel Technology using both Forward and Reverse Grouping Card with Autocontro
- This method check`s group both on Red blood cells and in Serum for "ABO" group.

--- End of Report ---

Dr. Sejal Odedra
M.D.Pathology

Test Results are dependent on a number of variables & technical limitations. Hence, it is advised to correlate with clinical findings and other related investigations before any firm opinion is made. Recheck / retest may be requested.

365 Days / 24 Hours Laboratory Services

Home Collection Facility Available
(Mon To Sat 8:00 am to 5:00 pm)



BHAILAL AMIN
GENERAL HOSPITAL

📍 Bhalal Amin Marg, Gorwa, Vadodara, Gujarat 390003.

🌐 www.baghospital.com | 📞 0265-677 6222, 255 6222 | Follow us : 📱 📺

DEPARTMENT OF LABORATORY MEDICINE

Patient Name : Mr. HARI NARAYAN MEENA
Gender / Age : Male / 33 Years 9 Months 7 Days
MR No / Bill No. : 23205176 / 241005308
Consultant : Dr. Manish Mittal
Location : OPD

Type : OPD
Request No. : 123712
Request Date : 19/04/2023 08:24 AM
Collection Date : 19/04/2023 08:12 AM
Approval Date : 19/04/2023 11:37 AM

Fasting Plasma Glucose

Test	Result	Units	Biological Ref. Range
Fasting Plasma Glucose			
Fasting Plasma Glucose	88	mg/dL	70 - 110
Post Prandial 2 Hr. Plasma Glucose	109	mg/dL	70 - 140

By Hexokinase method on RXL Dade Dimension

--- End of Report ---

Dr. Sejal Odedra
M.D. Pathology

Test Results are dependent on a number of variables & technical limitations. Hence, it is advised to correlate with clinical findings and other related investigations before any firm opinion is made. Recheck / retest may be requested.



Patient Name : Mr. HARI NARAYAN MEENA
Gender / Age : Male / 33 Years 9 Months 7 Days
MR No / Bill No. : 23205176 / 241005308
Consultant : Dr. Manish Mittal
Location : OPD

Type : OPD
Request No. : 123712
Request Date : 19/04/2023 08:24 AM
Collection Date : 19/04/2023 08:12 AM
Approval Date : 19/04/2023 11:37 AM

Complete Lipid Profile

Test	Result	Units	Biological Ref. Range
Complete Lipid Profile			
Appearance	Clear		
Triglycerides	160	mg/dL	1 - 150
<i>(By Lipase / Glycerol dehydrogenase on RXL Dade Dimension)</i>			
<i>< 150 Normal</i>			
<i>150-199 Borderline High</i>			
<i>200-499 High</i>			
<i>> 499 Very High</i>			
Total Cholesterol	232	mg/dL	1 - 200
<i>(By enzymatic colorimetric method on RXL Dade Dimension)</i>			
<i><200 mg/dL - Desirable</i>			
<i>200-239 mg/dL - Borderline High</i>			
<i>> 239 mg/dL - High</i>			
HDL Cholesterol	41	mg/dL	40 - 60
<i>(By Direct homogenous technique, modified enzymatic non-immunological method on RXL Dade Dimension)</i>			
<i>< 40 Low</i>			
<i>> 60 High</i>			
Non HDL Cholesterol (calculated)	191	mg/dL	1 - 130
<i>(Non- HDL Cholesterol)</i>			
<i>< 130 Desirable</i>			
<i>139-159 Borderline High</i>			
<i>160-189 High</i>			
<i>> 191 Very High</i>			
LDL Cholesterol	155	mg/dL	1 - 100
<i>(By Direct homogenous technique, modified enzymatic non-immunological method on RXL Dade Dimension)</i>			
<i>< 100 Optimal</i>			
<i>100-129 Near / above optimal</i>			
<i>130-159 Borderline High</i>			
<i>160-189 High</i>			
<i>> 189 Very High</i>			
VLDL Cholesterol (calculated)	32	mg/dL	12 - 30
LDL Ch. / HDL Ch. Ratio	3.78		2.1 - 3.5
T. Ch./HDL Ch. Ratio	5.66		3.5 - 5
<i>(Recent NECP / ATP III Guidelines / Classification (mg/dl) :)</i>			

--- End of Report ---

Dr. Sejal Odedra
M.D.Pathology



Patient Name : Mr. HARI NARAYAN MEENA
Gender / Age : Male / 33 Years 9 Months 7 Days
MR No / Bill No. : 23205176 / 241005308
Consultant : Dr. Manish Mittal
Location : OPD

Type : OPD
Request No. : 123712
Request Date : 19/04/2023 08:24 AM
Collection Date : 19/04/2023 08:12 AM
Approval Date : 19/04/2023 11:37 AM

HbA1c (Glycosylated Hb)

Test	Result	Units	Biological Ref. Range
HbA1c (Glycosylated Hb)			
Glycosylated Hemoglobin (HbA1c)	5.0	%	
estimated Average Glucose (e AG) *	96.8	mg/dL	

(Method:

By Automated HPLC analyser on D-10 Biorad. NGSP Certified, US-FDA approved, Traceable to IFCC reference method.

* Calculated valued for past 60 days, derived from HbA1c %, based on formula recommended by the A1c - Derived Average Glucose study from ADA and EASD funded The ADAG trial.

Guidelines for Interpretation:

Indicated Glycemic control of previous 2-3 months

HbA1c%	e AG (mg/dl)	Glycemic control
> 8	> 183	Action suggested...High risk of developing long-term complications. Action suggested, depends on individual patient circumstances
7 - 8	154 - 183	Good
< 7	< 154	Goal...Some danger of hypoglycemic reaction in type I Diabetics. Some Glucose intolerant individuals and Sub-Clinical diabetics may demonstrate (elevated) HbA1c in this area.
6 - 7	126 - 154	Near Normal
< 6	< 126	Nondiabetic level)

--- End of Report ---

Dr. Sejal Odedra
M.D.Pathology



Patient Name : Mr. HARI NARAYAN MEENA
Gender / Age : Male / 33 Years 9 Months 7 Days
MR No / Bill No. : 23205176 / 241005308
Consultant : Dr. Manish Mittal
Location : OPD

Type : OPD
Request No. : 123712
Request Date : 19/04/2023 08:24 AM
Collection Date : 19/04/2023 08:12 AM
Approval Date : 19/04/2023 11:37 AM

Liver Function Test (LFT)

Test	Result	Units	Biological Ref. Range
Bilirubin			
Bilirubin - Total	0.73	mg/dL	0 - 1
Bilirubin - Direct	0.14	mg/dL	0 - 0.3
Bilirubin - Indirect	0.59	mg/dL	0 - 0.7
<i>(By Diazotized sulfanilic acid on RXL Dade Dimension.)</i>			
Aspartate Aminotransferase (SGOT/AST)	27	U/L	15 - 40
<i>(By IFCC UV kinetic method on RXL Dade Dimension.)</i>			
Alanine Aminotransferase (SGPT/ALT)	49	U/L	16 - 63
<i>(By IFCC UV kinetic method on RXL Dade Dimension.)</i>			
Alkaline Phosphatase	101	U/L	53 - 128
<i>(BY PNPP AMP method on RXL Dade Dimension.)</i>			
Gamma Glutamyl Transferase (GGT)	49	U/L	15 - 85
<i>(By IFCC method on RXL Dade Dimension.)</i>			
Total Protein			
Total Proteins	7.99	gm/dL	6.4 - 8.2
Albumin	4.62	gm/dL	3.4 - 5
Globulin	3.37	gm/dL	3 - 3.2
A : G Ratio	1.37		1.1 - 1.6
<i>(By Biuret endpoint and Bromocresol purple method on RXL Dade Dimension.)</i>			

Test Results are dependent on a number of variables & technical limitations. Hence, it is advised to correlate with clinical findings and other related investigations before any firm opinion is made. Recheck / retest may be requested.

---- End of Report ----

Dr. Sejal Odedra
M.D.Pathology

365 Days / 24 Hours Laboratory Services

Home Collection Facility Available
(Mon To Sat 8:00 am to 5:00 pm)



BHAILAL AMIN
GENERAL HOSPITAL

📍 Bhaialal Amin Marg, Gorwa, Vadodara, Gujarat 390003.

🌐 www.baghospital.com | 📞 0265-677 6222, 255 6222 | Follow us : 📱 📺

DEPARTMENT OF LABORATORY MEDICINE

Patient Name : Mr. HARI NARAYAN MEENA
Gender / Age : Male / 33 Years 9 Months 7 Days
MR No / Bill No. : 23205176 / 241005308
Consultant : Dr. Manish Mittal
Location : OPD

Type : OPD
Request No. : 123712
Request Date : 19/04/2023 08:24 AM
Collection Date : 19/04/2023 08:12 AM
Approval Date : 19/04/2023 11:37 AM

Renal Function Test (RFT)

Test	Result	Units	Biological Ref. Range
Urea <i>(By Urease Kinetic method on RXL Dade Dimension)</i>	18	mg/dL	10 - 45
Creatinine <i>(By Modified Kinetic Jaffe Technique)</i>	0.74	mg/dL	0.9 - 1.3
Estimate Glomerular Filtration rate <i>(Ref. range : > 60 ml/min for adults between age group of 18 to 70 yrs. EGFR Calculated by IDMS Traceable MDRD Study equation. Reporting of eGFR can help facilitate early detection of CKD. By Modified Kinetic Jaffe Technique)</i>	More than 60		
Uric acid <i>(By Uricase / Catalase method on RXL Siemens)</i>	6.6	mg/dL	3.4 - 7.2

--- End of Report ---

Dr. Sejal Odedra
M.D.Pathology

Test Results are dependent on a number of variables & technical limitations. Hence, it is advised to correlate with clinical findings and other related investigations before any firm opinion is made. Recheck / retest may be requested.



Patient Name : Mr. HARI NARAYAN MEENA
 Gender / Age : Male / 33 Years 9 Months 7 Days
 MR No / Bill No. : 23205176 / 241005308
 Consultant : Dr. Manish Mittal
 Location : OPD

Type : OPD
 Request No. : 123712
 Request Date : 19/04/2023 08:24 AM
 Collection Date : 19/04/2023 08:12 AM
 Approval Date : 19/04/2023 11:37 AM

Thyroid Hormone Study

Test	Result	Units	Biological Ref. Range
Triiodothyronine (T3)	1.11	ng/ml	
<i>(Done by 4th generation electrochemiluminescence based method on automated immunoassay / Cobas e 411.</i>			
<i>Reference interval (ng/ml)</i>			
1 - 3 days	: 0.1 - 7.4		
1-11 months	: 0.1 - 2.45		
1-5 years	: 0.1 - 2.7		
6-10 years	: 0.9 - 2.4		
11-15 years	: 0.8 - 2.1		
16-20 years	: 0.8 - 2.1		
Adults (20 - 50 years)	: 0.7 - 2.0		
Adults (> 50 years)	: 0.4 - 1.8		
Pregnancy (in last 5 months)	: 1.2 - 2.5		
<i>(Reference : Tietz - Clinical guide to laboratory test, 4th edition)</i>			
Thyroxine (T4)	8.33	mcg/dL	
<i>(Done by 4th generation electrochemiluminescence based method on automated immunoassay / Cobas e 411.</i>			
<i>Reference interval (mcg/dL)</i>			
1 - 3 days	: 11.8 - 22.6		
1 - 2 weeks	: 9.8 - 16.6		
1 - 4 months	: 7.2 - 14.4		
4 - 12 months	: 7.8 - 16.5		
1-5 years	: 7.3 - 15.0		
5 - 10 years	: 6.4 - 13.3		
10 - 20 years	: 5.6 - 11.7		
Adults / male	: 4.6 - 10.5		
Adults / female	: 5.5 - 11.0		
Adults (> 60 years)	: 5.0 - 10.7		
<i>(Reference : Tietz - Clinical guide to laboratory test, 4th edition)</i>			
Thyroid Stimulating Hormone (US-TSH)	1.23	microIU/ml	
<i>(Done by 4th generation electrochemiluminescence based method on automated immunoassay / Cobas e 411.</i>			
<i>Reference interval (microIU/ml)</i>			
Infants (1-4 days)	: 1.0 - 39		
2-20 weeks	: 1.7 - 9.1		
5 months - 20 years	: 0.7 - 6.4		
Adults (21 - 54 years)	: 0.4 - 4.2		
Adults (> 55 years)	: 0.5 - 8.9		
<i>Pregnancy :</i>			
1st trimester	: 0.3 - 4.5		
2nd trimester	: 0.5 - 4.6		
3rd trimester	: 0.8 - 5.2		
<i>(Reference : Tietz - Clinical guide to laboratory test, 4th edition)</i>			

Test Results are dependent on a number of variables & technical limitations. Hence, it is advised to correlate with clinical findings and other related investigations before any firm opinion is made. Recheck / re-test may be requested.

— End of Report —

Dr. Sejal Odedra
M.D.Pathology



Patient Name : Mr. HARI NARAYAN MEENA
 Gender / Age : Male / 33 Years 9 Months 7 Days
 MR No / Bill No. : 23205176 / 241005308
 Consultant : Dr. Manish Mittal
 Location : OPD

Type : OPD
 Request No. : 123712
 Request Date : 19/04/2023 08:24 AM
 Collection Date : 19/04/2023 08:12 AM
 Approval Date : 19/04/2023 11:54 AM

Urine routine analysis (Auto)

Test	Result	Units	Biological Ref. Range
Physical Examination			
Quantity	40	mL	
Colour	Pale Yellow		
Appearance	Clear		
Chemical Examination (By Reagent strip method)			
pH	6.0		
Specific Gravity	1.020		
Protein	Negative	gm/dL	0 - 5
Glucose	Negative	mg/dL	0 - 5
Ketones	Negative		0 - 5
Bilirubin	Negative		Negative
Urobilinogen	Negative		Negative (upto 1)
Blood	Negative		Negative
Leucocytes	Negative		Negative
Nitrite	Negative		Negative
Microscopic Examination (by Microscopy after Centrifugation at 2000 rpm for 10 min or on fully automated Sysmex urine sedimentation analyzer UF4000)			
Red Blood Cells	0 - 1	/hpf	0 - 2
Leucocytes	0 - 1	/hpf	0 - 5
Epithelial Cells	0 - 1	/hpf	0 - 5
Casts	Nil	/lpf	Nil
Crystals	Nil	/hpf	Nil
Mucus	Absent	/hpf	Absent
Organism	Absent		

--- End of Report ---

Dr. Sejal Odedra
M.D.Pathology



BHAILAL AMIN
GENERAL HOSPITAL

Bhailal Amin Marg, Gorwa, Vadodara, Gujarat 390003.

www.baghospital.com | 0265-677 6222, 255 6222 | Follow us : f @

DEPARTMENT OF DIAGNOSTIC RADIOLOGY

Patient No. : 23205176 Report Date : 19/04/2023

Request No. : 190061509 19/04/2023 8.24 AM

Patient Name : Mr. HARI NARAYAN MEENA

Gender / Age : Male / 33 Years 9 Months 7 Days

ADVANCED DIGITAL SOLUTIONS

Computer Radiography

Ultra Sensitive Colour Doppler

Ultra High Resolution Sonography

Multi-Detector CT Scan

Mammography

Interventional Radiology

Digital Subtraction Angiography

Foetal Echocardiography

Echocardiography

X-Ray Chest AP

Both lung fields are clear.
Both costophrenic sinuses appear clear.
Heart size is normal.
Hilar shadows show no obvious abnormality.
Aorta is normal.

• ULTRA SONOGRAPHY CANNOT DETECT ALL ABNORMALITIES
• NOT VALID FOR MEDICO-LEGAL PURPOSES
• CLINICAL CORRELATION RECOMMENDED

Prerna C Hasani

Dr. Prerna C Hasani, MD

Consultant Radiologist





BHAILAL AMIN
GENERAL HOSPITAL

Bhalil Amin Marg, Gorwa, Vadodara, Gujarat 390003.

www.baghospital.com | 0265-677 6222, 255 6222 | Follow us : f @

DEPARTMENT OF DIAGNOSTIC RADIOLOGY

Patient No. : 23205176 Report Date : 19/04/2023
Request No. : 190061515 19/04/2023 8.24 AM
Patient Name : Mr. HARI NARAYAN MEENA
Gender / Age : Male / 33 Years 9 Months 7 Days

ADVANCED DIGITAL SOLUTIONS

- Computer Radiography
- Ultra Sensitive Colour Doppler
- Ultra High Resolution Sonography
- Multi-Detector CT Scan
- Mammography
- Interventional Radiology
- Digital Subtraction Angiography
- Foetal Echocardiography
- Echocardiography

USG : Screening for Abdomen (excluding Pelvis) Or Upper Abdomen

Liver is normal in size echopattern. No mass lesion identified. The hepatic veins are clear and patent. PV patent. No dilated IHBR.

Gall bladder is well distended and shows no obvious abnormality. Common bile duct measures 4 mm in diameter.

Pancreas shows no obvious abnormality. Tail obscured. Spleen is normal in size and echopattern.

Both kidneys are normal in shape and position. Normal echogenicity and cortico medullary differentiation is noted. No hydronephrosis or mass lesion seen.

Prostate appears normal in size and volume is ~ 12 cc. Prostate measures 24mm x 31mm x 31mm.

Urinary bladder is well distended and appears normal.

No ascites.

COMMENT:

No obvious abnormality seen.

Kindly correlate clinically

• ULTRA SONOGRAPHY CANNOT DETECT ALL ABNORMALITIES
• NOT VALID FOR MEDICO-LEGAL PURPOSES
• CLINICAL CORRELATION RECOMMENDED

Prerna C Hasani

Dr.Prerna C Hasani, MD
Consultant Radiologist



Patient No. : 23205176 Report Date : 19/04/2023
Request No. : 190061534 19/04/2023 8.24 AM
Patient Name : **Mr. HARI NARAYAN MEENA**
Gender / Age : Male / 33 Years 9 Months 7 Days

Echo Color Doppler

MITRAL VALVE : NORMAL, NO MR, NO MS
AORTIC VALVE : NORMAL, NO AS, NO AR
TRICUSPID VALVE : NORMAL, NO TR, NO PAH
PULMONARY VALVE : NORMAL
LEFT ATRIUM : 3.0CM, NORMAL
AORTA : 2.4CM, NORMAL
LEFT VENTRICLE : NORMAL LV SIZE AND FUNCTION, LVEF -- 65%, NO RESTING RWMA
RIGHT ATRIUM : NORMAL
RIGHT VENTRICLE : NORMAL
I.V.S. : INTACT
I.A.S. : INTACT
PULMONARY ARTERY : NORMAL
PERICARDIUM : NORMAL

COLOUR/DOPPLER FLOW MAPPING : NO MR // AR // TR, NO PAH

-
1. NORMAL SIZED ALL CARDIAC CHAMBERS
 2. NORMAL LV SYSTOLIC FUNCTION, LVEF--65%
 3. NO RESTING REGIONAL WALL MOTION ABNORMALITY
 4. INTACT IAS // IVS, NORMAL DIASTOLIC FUNCTION
 5. NORMAL ALL CARDIAC VALVES STRUCTURALLY AND FUNCTIONALLY
 6. NORMAL RIGHT HEART SIZE AND RV PRESSURES
 7. NO PERICARDIAL EFFUSION, CLOT VEGETATION, SR+.

Dr. KILLOL KANERIA, MD,DM, CARD.

Mr. Hari Narayan Meena
 Patient ID ECU/23205176

19.04.2023 09:44:19
 Standard 12-Lead

Date of birth: Male
 Height: Male
 Weight: Undefined
 Ethnicity: Unknown
 Pacemaker: Unknown

HR 82 bpm
 P axis 50°
 QRS axis 47°
 T axis 38°

RR 735 ms
 P 111 ms
 PR 134 ms
 QRS 100 ms
 QT 362 ms
 QTc 422 ms

Indication
 Remark

Normal

Normal

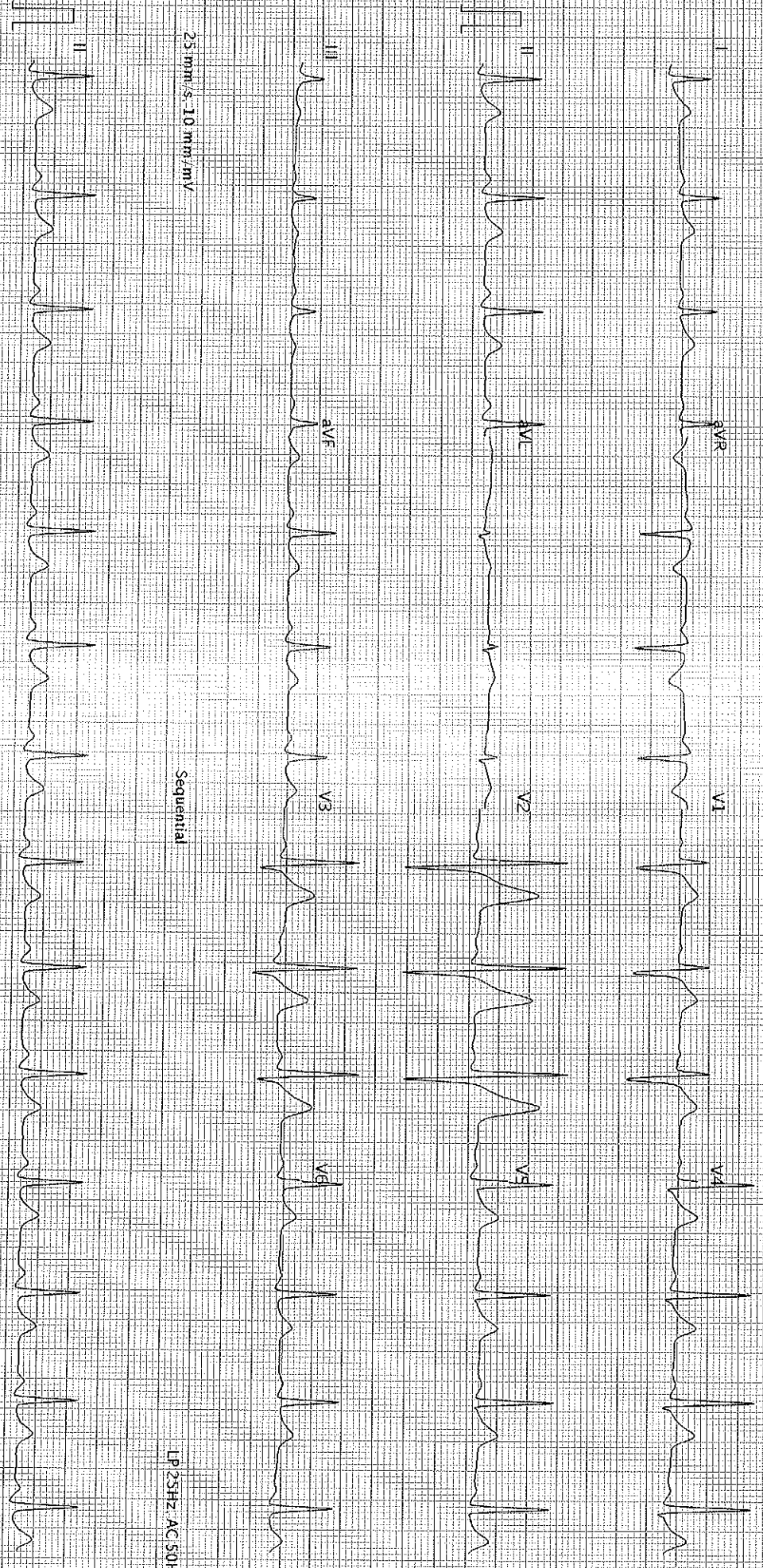

25 mm/s 10 mm/mV

Sequential

LP 25HZ AC 50HZ

25 mm/s 10 mm/mV
 AT 102 G2 12.0 (1080-011030)

Printed on 19.04.2023 09:44:32

SCHILLER

LP 25HZ AC 50HZ

Page 1 of 1

Part No. 2.157048M

4AD