

❖ This medical fitness is only on the basis of clinical examination. No COVID -19 and other investigation has been done to reveal the fitness

MEDICAL EXAMINATION REPORT

Name Navayani Devi Age & Sex 36y/f Date of MER 29/12/22
 Identification Mark Mole on Rt. side of nose ID Proof UID Card
 Ht. 162 Wt. 56 Chest Exp/Insp 86/91 Abd. 79 PR 81/m BP 125/77

Any Operation

No

Any Medicine Taken

No

Any Accident

No

Alcohol/Tabacco/Drugs No

Consumption.....Duration.....

Qty.....

Whether the person is suffering from any of the following diseases, give details

DISEASE	Yes/NO	DETAIL
Diabetes	No	
Hypertension	No	
Renal Complications	No	
Heart Disease	No	
Cancer	No	
Any Other	No	

Examination of systems

SYSTEMS(any evidence of past/present disease)	YES	NO	DETAILS
Brain or nervous system		✓	
Lungs or other parts of respiratory system		✓	
GI Tract		✓	
Ears, Eyes, Nose, Throat, Neck		✓	
Cardiovascular System		✓	

Signature of client.....[Signature]

Signature of Doctor.....[Signature]
Dr R.K. Mittal
 MBBS MD (Chest)
 Registration No. 17707 (PMC)
 Consultant Physician & Chest Specialist

Seal of Centre.....

Feedback – Medical Checks

This is to confirm & certify that I have gone through the medical examination through centre on _ to complete the requisite medical formalities towards my application for life insurance from Bank of Baroda vide Proposal Form bearing no _____ dated 29/12/22

I do confirm specifically that the following medical activities have been performed for me:

- | | | |
|--|--|-----------------------------|
| 1. Full Medical Report (Medical Questionnaire) | Yes <input checked="" type="checkbox"/> | No <input type="checkbox"/> |
| 2. Sample Collection | | |
| a. Blood | Yes <input checked="" type="checkbox"/> | No <input type="checkbox"/> |
| b. Urine | Yes <input checked="" type="checkbox"/> | No <input type="checkbox"/> |
| 3. Electro Cardio Gram (ECG) | Yes <input checked="" type="checkbox"/> | No <input type="checkbox"/> |
| 4. Treadmill Test (TMT) | Yes <input checked="" type="checkbox"/> | No <input type="checkbox"/> |
| 5. Others | <u>Stool R/E, CxR, USG, Eye Check up, Mammogram, Pap Smear</u> | |

I have furnished my ID Proof NTD Card bearing ID No. 949502147801 at the time of my medical.

Feedback Form

- Behavior and cooperation of staff

Reception/ Clinic/ Hospital	<input checked="" type="checkbox"/> Good	<input type="checkbox"/> Average	<input type="checkbox"/> Poor
Technician/ Doctors	<input checked="" type="checkbox"/> Good	<input type="checkbox"/> Average	<input type="checkbox"/> Poor
- Time Management Good Average Poor
- Upkeep of hospital Good Average Poor
- Technology & Skills Good Average Poor
- Please remark if the medical check procedure was satisfactory Yes No

(Medical Facility- Location; Facility Set-up, instruments, cleanliness; Process followed; etc. Also on the Medical Staff: Appearance; Technical Know-how; Behavior etc.)

- If No please provide details or let us know of anything additional you would like to provide

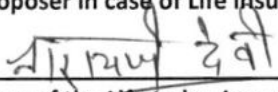
Signature of the Life to be Insured (Proposer in case of Life insured being minor)  <hr/> Name of the Life to be Insured with date (Proposer (in case of Life insured being minor)) <u>Narayani Devi</u>	<div style="text-align: right; font-size: small;"> Dr. R.K. Mittal MBBS MD (chest) Registration No. 17707 (PMC) Consultant Physician & Chest Sp. </div> Signature of Visiting/Attending Doctor <hr/> Name of Visiting/Attending Doctor <hr/> MC Registration No: <u>17707</u> <hr/> Doctor Stamp with date <u>29/12/22</u>
--	--

Self Declaration & Special COVID-19 Consent

Date: 29/12/22

Day:

Time:

Patient's Name/Client Name Narayani Devi

Age: 36y

Sex: Female

Case No/Proposal no



Profession:

- 1) Do you have Fever/Cough/Tiredness/Difficulty in Breathing? Yes/No
- 2) Have you travelled outside India and came back during pandemic of COVID 19 or
Have you come from other country during pandemic of COVID 19? Yes/No
- 3) Have you travelled anywhere in India in last 60 days? Yes/No
- 4) Any Personal or Family History of Positive COVID 19 or Quarantine? Yes/No
4/10 Covid +ve in May, 2021
- 5) Any history of known case of Positive COVID 19 or Quarantine patient in your
Neighbors/Apartment/Society area Yes/No
Home isolation for 10 days
- 6) Are you suffering from any following diseases?
Diabetes/Hypertension/Lung Disease/Heart Disease Yes/No
- 7) Are you healthcare worker or interacted/lived with Positive COVID 19 patients? Yes/No

During the Lockdown period and with current situation of Pandemic of COVID 19, I came to this hospital/home visit by this hospital at my home for medical checkup..e.g. MER,Blood Sample ,Urine sample and ECG.

I also know that I may get infection from the hospital or from doctor, and I will take every precaution to prevent this from happening. for that I will never hold doctors or hospital staffs accountable if such infection occurs to me or my accompanying persons.

Above information is true as per best to my knowledge, I understand that giving false information or hiding the facts or any type of violence in the hospital are punishable offence in IPC.

Narayani Devi
Patient's Signature with Name

R.K. Mittal
Dr R.K. Mittal
MBBS MD (Chest)
Registration No 17707 (PMC)
Consultant Physician & Chest Specialist
Doctor's Signature & Name

ਭਾਰਤ ਸਰਕਾਰ
GOVERNMENT OF INDIA





ਨਰਾਇਨੀ ਦੇਵੀ
Narayani Devi
ਜਨਮ ਦਾ ਸਾਲ / Year of Birth : 1986
ਇਸਤਰੀ / Female



9495 0214 7801



ਆਧਾਰ - ਆਮ ਆਦਮੀ ਦਾ ਅਧਿਕਾਰ

Resubmit
Dr R.K. Mittal
MBBS MD (Genl)
Registration No 17707 (PMC)
Consultant Physician & Surgeon

 **ਭਾਰਤੀ ਵਿਲੱਖਣ ਪਛਾਣ ਅਥਾਰਿਟੀ**
UNIQUE IDENTIFICATION AUTHORITY OF INDIA

ਪਤਾ: D/O ਲਾਲ ਚੰਦ, ਕੋਲਰ ਖੇਤਾ, ਖਥੋਹਰ, ਫਿਰੋਜਪੁਰ, ਪੰਜਾਬ, 152132

Address: D/O Lal Chand, KALLAR KHEDA, ABDHAR, Firozpur, Punjab, 152132



1947
1800 180 1947

help@uidai.gov.in

www.uidai.gov.in

P.O. Box No.1947
Bengaluru-560 001

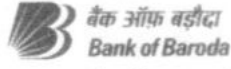
ਨੀਰਾਯਣੀ



नाम: श्रीमती नारायणी देवी
Name: Ms. DEVI NARAYANI

कर्मचारी कूट क्र. 174363
E. C. No.



धारक की हस्ताक्षर

Handwritten signature



जारीकर्ता प्राधिकारी, उ-से-प्र, से-का, मुम्बई-४
Issuing Authority DRM, RO, Mumbai

Signature of Holder

नारायणी देवी

Dr R.K. Mittal
M.B.B.S. M.D. (Gen)
Registration No. 17707 (PM)
Consultant Physician

QRS : 78 ms
QT / QTcBaz : 410 / 433 ms
PR : 120 ms
P : 98 ms
RR / PP : 888 / 895 ms
P / QRS / T : 50 / 61 / 46 degrees

Normal sinus rhythm
Normal ECG

नारायणी देवी

उत्तर
R.K. Mittal
MBBS MD 1984
Registration No 17707 (PMC)
Consultant Physician & Chest Specialist

Technician:
Ordering Ph:
Referring Ph:
Attending Ph:

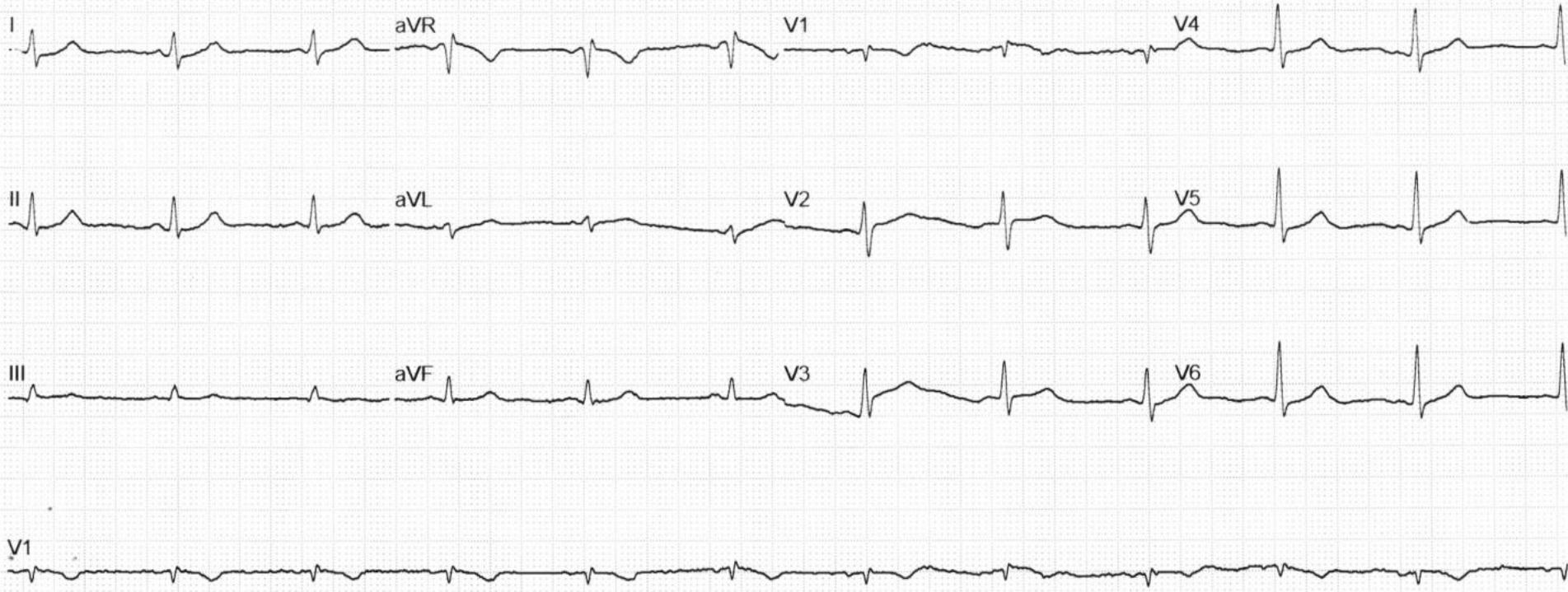

Narayana Dew



Rajneel Mittal
 MBBS MD (chest)
 Registration NO 17707 (PMC)
 Consultant Physician & Chest Specialist



241/1, Dasmesh Nagar,
 New Kartar Nagar,
 Ludhiana, Punjab

overcast
 clouds
 12.0 °C

29 Dec 2022 08:52 am



• NAME:- NARAYANI DEVI

AGE:36Y/F

REF. BY: BANK OF BARODA

DATE:29/12/2022

EYE CHECK UP

Normal Vision: Right Eye – 6/9

Left Eye – 6/9

Vision Test:-

6/6	Right Eye: - SPH	CYL	AX
	-0.50	-0.50	90°

6/6	Left Eye :- SPH	CYL	AX
	-0.50	-0.50	70°

EYESIGHT: NORMAL

Color vision (Ishihara's Chart)

Color vision: NORMAL

Kailash Kumar
Ophthalmic Technician



Name : NARAYANI DEVI
Age/Sex : 36 Yrs/F
Date : 29.12.2022

X-ray Chest PA View

The cardiac size and shape is normal.

Both hilla are normal in size ,having equal density and bear normal relationship .

The lungs on either side shows equal translucency.

The peripheral vasculature is normal

The domes of the diaphragm is normal

The pleural spaces are normal.

CT ratio is normal.

Dr R.K. Mittal

MBBS MD (Chest)

Registration No 17707 (PMC)

Consultant Physician & Chest Specialist

DR.R.K.MITTAL

M.B.B.S, M.D.(Chest Specialist)

ID.NO :- 5	Date : 29/12/2022
NAME :- NARAYANI DEVI	AGE/SEX: 36/Y /FEMALE
REF BY:- BANK OF BARODA	

HAEMATOLOGY REPORT

C.B.C performed on fully automated haematology analyser, Model: Sysmex KX-21 (Japan)

LEUCOCYTES

Parameter	Value	Unit	Reference Range
W.B.C	7.0	10 ³ /uL	4.0 - 11.0
LYM	43.9	%	20.0-45.0
MIXED	12.3	%	3.0 - 10.0
GRA	43.8	%	40.0-75.0

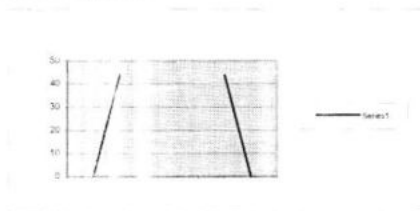

ERYTHROCYTES

Parameter	Value	Unit	Reference Range
R.B.C	4.31	10 ⁶ /uL	3.5-5.5
HB	11.3	g/dL	M12.0-17.0, F11.0-16.0
HCT	37.8	%	26.0-50.0
MCV	82.9	fL	82.0-92.0
MCH	26.2	pg	27.0-32.0
MCHC	30.9	g/dL	32.0-36.0
RDW-SD	38.7	fL	37.0-52.0

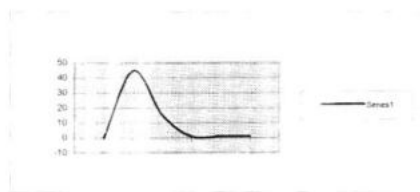

THROMBOCYTES

Parameter	Value	Unit	Reference Range
PLT	229	10 ³ /uL	150 - 450
PDW	16.7	fL	9.0-17.0
MPV	11.7	fL	9.0-13.0
P-LCR	39.1	%	15.0 - 45.0



BLOOD GROUP "O" POSITIVE

E.S.R (Westgrn) 32 mm/1st Hr. 00 - 20

COMMENTS

Surbhi
Dr. SURBHI GOYAL
M.B.B.S. M.D. (PATHOLOGY)
CONSULTANT PATHOLOGIST
Reg No. 40195

NAME : NARAYANI DEVI
AGE/SEX : 36Y/F
REF BY : BANK OF BARODA
DATE : 29.12.2022

BLOOD EXAMINATION REPORT

DETERMINATION	NORMAL	RESULT
FBS	70-110mg/dl	103mg/dl
PPBS	70-140mg/dl	134mg/dl
BILLIRUBIN TOTAL	<1.2mg/dl.	0.70mg/dl
BILLIRUBIN DIRECT	<0.3mg/dl	0.20mg/dl
BILIRUBIN INDIRECT	<0.9mg/dl	0.50mg/dl
S.G.O.T.	5-50Units/L	70Units/L
S.G.P.T.	5-50 Units/L	77Units/L
GAMMA GT	9-52 Units/L	42Units/L
TOTAL PROTEIN	6.0-8.0mg/dl	7.1mg/dl
ALBUMIN	3.5-5.3mg/dl	4.1mg/dl
S.GLOBULIN	2.0-4.0gm/dl	3.0gm/dl
A/G RATIO	1.25:1-1.75:1 mg/dl	1.36:1gm/dl
ALK. PHOSPHATASE	108-305 Units/L	235Units/L
UREA(BUN)	15-45mg/dl	26mg/dl
CREATININE	0.7-1.5mg/dl	0.86mg/dl
URIC ACID	3.0-6.2mg/dl	7.16mg/dl
CHOLESTEROL	140-200mg/dl	171mg/dl
TRIGLYCRIDE	60-160mg/dl	502mg/dl
CHOLESTEROL HDL	35-60 mg/dl	43mg/dl
CHOLESTEROL LDL	60-150 mg/dl	28mg/dl
VLDL	20-40 mg/dl	100mg/dl
LDL/HDL Ratio	1.71-2.5mg/dl	0.65mg/dl

Recommendation:

1. This report is not valid for medico legal purposes.
2. The test can be repeated free of cost in case of any discrepancy.
3. Test to be clinically correlated.

Dr. SURBHI GOYAL
M.B.B.S. M.D. (PATHOLOGY)
CONSULTANT PATHOLOGIST
Reg No. 40195



NAME : NARAYANI DEVI
AGE/SEX : 36Y/F
REF BY : BANK OF BARODA
DATE : 29.12.2022

TEST ASKED : -T3,T4,TSH

<u>TEST NAME</u>	<u>RESULT</u>	<u>NORMAL RANGE</u>
T3	1.21ng/ml	0.70-2.04 ng/ml
T4	8.3 µg/dl	4.6-10.5 µg/dl
TSH	2.329 µIU/ml	0.40-4.20µIU/ml

Recommendation:-

1. This report is not valid for medico legal purposes.
2. The test can be repeated free of cost in case of any discrepancy.
3. Test to be clinically correlated.
4. All card tests require confirmation by serology
5. False negative or false positive results may occur in some cases

Surahi

Dr. SURAHI GOYAL
M.B.B.S. M.D. (PATHOLOGY)
CONSULTANT PATHOLOGIST
Reg No. 4018

NAME : NARAYANI DEVI
AGE/SEX : 36Y/F
REF BY : BANK OF BARODA
DATE : 29.12.2022

HbA1C

Test name	results	units
HbA1c{GLYCOSYLATED HEMOGLOBIN}BLOOD	5.38	%

Interpretation

As per American Diabetes association {ADA}	
Reference Group	HbA1c in %
Non diabetic adults ≥ 18 years	4.0 - 6.0
At risk	≥ 6.0 to ≤ 6.5
Diagnosing diabetes	> 6.5
Therapeutic goals for glycemic Control	Adults Goal of therapy : < 7.0 Action suggested : > 8.0

Note : 1. Since HbA1c reflects long term fluctuations in the blood glucose concentration, a diabetic patient who is recently under good control may still have a high concentration of HbA1c. Converse is true for a diabetic previously under good control but now poorly controlled.

2. target goals of < 7.0 % may be beneficial in patients with short duration of diabetes , long life expectancy and no significant cardiovascular disease .In patient with significant complications of diabetes , limited life expectancy or extensive co-morbid conditions, targeting a goal of < 7.0 % may not be appropriate.

Comments

HbA1c provides an index of average blood glucose level over the past 8-12 weeks & is a much better indicator of long term glycemic as compared to blood & urinary glucose determinations.

ADA criteria for correlation between HbA1c & Mean plasma glucose levels

HbA1c %	Mean plasma glucose {mg/dl }	HbA1c %	Mean plasma glucose {mg/dl }
5	98	9	212
6	126	10	240
7	154	11	269
8	183	12	298

Surbhi

Dr. SURBHI GOYAL
M.B.B.S. M.D. (PATHOLOGY)
CONSULTANT PATHOLOGIST,
Reg No. 4015



NAME : NARAYANI DEVI
AGE/SEX : 36Y/F
REF BY : BANK OF BARODA
DATE : 29.12.2022

URINE EXAMINATION REPORT

DETERMINATION	NORMAL	RESULT
POST URINE SUGAR	NIL	NIL

***Recommendation:-**

1. This report is not valid for medico legal purposes.
2. The test can be repeated free of cost in case of any discrepancy
3. Test to be clinically correlated.
4. All card tests require confirmation by serology
5. False negative or false positive results may occur in some cases

Surbhi
Dr. SURBHI GUPTA
M.B.B.S. M.D. (Pathology)
CONSULTANT PATHOLOGIST
Reg No. 40195



NAME : NARAYANI DEVI
AGE/SEX : 36Y/F
REF BY : BANK OF BARODA
DATE : 29.12.2022

• URINE EXAMINATION REPORT

A. PHYSICAL EXAMINATION	
QUANTITY	25ml
COLOUR	YELLOW
DEPOSIT	ABSENT
REACTION	ACIDIC
SECIFIC GRAVITY	1.015
B. CHEMICAL EXAMINATION	
UROBILINOGEN	NIL
BLOOD	NIL
PROTEIN	NIL
SUGAR	NIL
KETONE BODIES	NIL
BILIRUBIN	NIL
NITRITE	NIL
LEUKOCYTES	NIL
C. MICROSCOPIC EXAMINATION	
EPITHELIAL CELLS	1-2/hpf
PUS CELLS	2-3/hpf
R.B.C.	NIL
CRYSTALS	NIL
CAST	NIL

Recommendation:-

1. This report is not valid for medico legal purposes.
2. The test can be repeated free of cost in case of any discrepancy.
3. Test to be clinically correlated.
4. All card tests require confirmation by serology
5. False negative or false positive results may occur in some cases

Surbhi
Dr. SURBHI GOYAL
M.B.B.S. M.D. (PATHOLOGY)
CONSULTANT PATHOLOGIST
Reg. No. 40195



NAME : NARAYANI DEVI
AGE/SEX : 36Y/F
REF BY : BANK OF BARODA
DATE : 29.12.2022

CYTOPATHOLOGY REPORT

Specimen : cervical cytological preparation
Received two smears

Microscopic Examination : 2001 Bethesda system

Statement of Adequacy : Smear is satisfactory for evaluation

Microscopy : squamous epithelial and intermediate
Cells seen against a clean background.
No trichomonas or fungal organisms seen.

Impression : Normal cytology

Comments : Pap smear cytology is a screening procedure
Corroboration of cytopathologic findings
With colposcopic/local examination and
ancillary finding is recommended.

Dr. SURBHI GOYAL
M.B.B.S. M.D. (PATHOLOGY)
CONSULTANT PATHOLOGIST
Reg No. 40195



NAME : NARAYANI DEVI
AGE/SEX : 36Y/F
REF BY : BANK OF BARODA
DATE : 29.12.2022

STOOL EXAMINATION REPORT

A. MACROSCOPIC EXAMINATION	
CONSISTENCY	SOLID
COLOUR	DARK.BROWN
OCCULT BLOOD	NEGATIVE
MUCUS	NIL
B. MICROSCOPIC EXAMINATION	
OVA AND CYST	NOT SEEN
R.B.C	NIL
PUS CELL	1-2 hpf

Recommendation:-

- 1 This report is not valid for medico legal purposes .
2. The test can be repeated free of cost in case of any discrepancy.
3. Test to be clinically correlated.
4. All card tests require confirmation by serology
5. False negative or false positive results may occur in some cases.

Surbhi
Dr. SURBHI GOYAL
M.B.B.S. M.D. (PATHOLOGY)
CONSULTANT PATHOLOGIST
Reg No. 40195



Patient's Name: NARAYANI DEVI

AGE/SEX : 36 Y /F

DATE: 29/12/2022

ULTRASONOGRAPHY OF ABDOMEN

LIVER : Liver is normal in size & shape. Hepatic bleary radicals are normally outlined. Portal vein is normal in caliber. No evidence of liver abscess. Movements of diaphragm are not restricted. No evidence of secondaries. CBD is of normal calibre.

GALL BLADDER : Gall Bladder is distended. Walls are normal. Lumen shows normal echo.

PANCREAS : Pancreas is normal in size, shape and echotexture. No evidence of any collection in lesser sac.

SPLEEN : Spleen is normal in size, shape and echotexture. Calibre splenic vein at hilum is WNL.

RIGHT KIDNEY : Right kidney is normal in size & shape . Cortical thickness is WNL, Corticomedullary differentiation is well maintained. Pelvi-calyceal system is normally outlined. No evidence of calculus , backpressure. Changes or S.O.L.

LEFT KIDNEY : Left kidney is normal in size & shape. Cortical thickness is WNL. Pelvi-calyceal system is normally outlined . No evidence of calculus, backpressure changes or S.O.L.. Corticomedullary differentiation is well maintained.

URETERS: Both ureters are normal and not dilated

URINARY BLADDER; U.B is seen in filled stage. Lumen is echo free. Walls are normal

UTERUS ; Uterus is normal in size & outline. No focal lesion is seen in myometrium . Endometrial echo is 4 mm in thickness. Both adnexa shows normal echogenic appearance.

No free fluid seen in peritoneal cavity

IMPRESSION:- NORMAL USG

Dr. R.S. Maheshwari

MBBS M.D (Pead)

DR.R.S. MAHESHWARI

ULTRASONOLOGIST

(ULTRASONOLOGIST) This is only professional

opinion and the diagnosis. It should be correlated clinically & with either investigation to come to final diagnosis.

Reg No DAA/LDH/11/346

23358/NARAYANI DEVI 36 Yrs/Female 56 Kg/162 Cms
Date: 29-Dec-2022 09:49:58 AM
Ref.By : BANK* OF BARODA
Medication :
Objective :



Protocol : BRUCE
History :

Stage	StageTime (Min.Sec)	PhaseTime (Min.Sec)	Speed (mph)	Grade (%)	METs	H.R. (bpm)	B.P. (mmHg)	R.P.P. x100	PVC	Comments
Supine					1.0	75	124/78	93	-	
Standing					1.0	87	124/78	107	-	
HV					1.0	83	124/78	102	-	
ExStart					1.0	81	124/78	100	-	
Stage 1	3:00	3:01	1.7	10.0	4.7	123	128/86	157	-	
Stage 2	3:00	6:01	2.5	12.0	7.1	150	132/92	198	-	
Stage 3	3:00	9:01	0.0	0.0	10.0	167	140/98	233	-	
PeakEx	0:05	9:06	4.2	16.0	10.1	161	140/98	225	-	
Recovery	1:00		0.0	0.0	4.1	127	138/96	175	-	
Recovery	3:00		0.0	0.0	1.0	91	134/92	121	-	
Recovery	5:00		0.0	0.0	1.0	101	128/86	129	-	

Findings :

Exercise Time :09:06
Max HR Attained :167 bpm 91% of Max Predictable HR 184
Max BP : 140/98(mmHg)
Max WorkLoad attained :10.1(Good Effort Tolerance)

Handwritten signature

Negative for inducible ischemia

Advice/Comments:

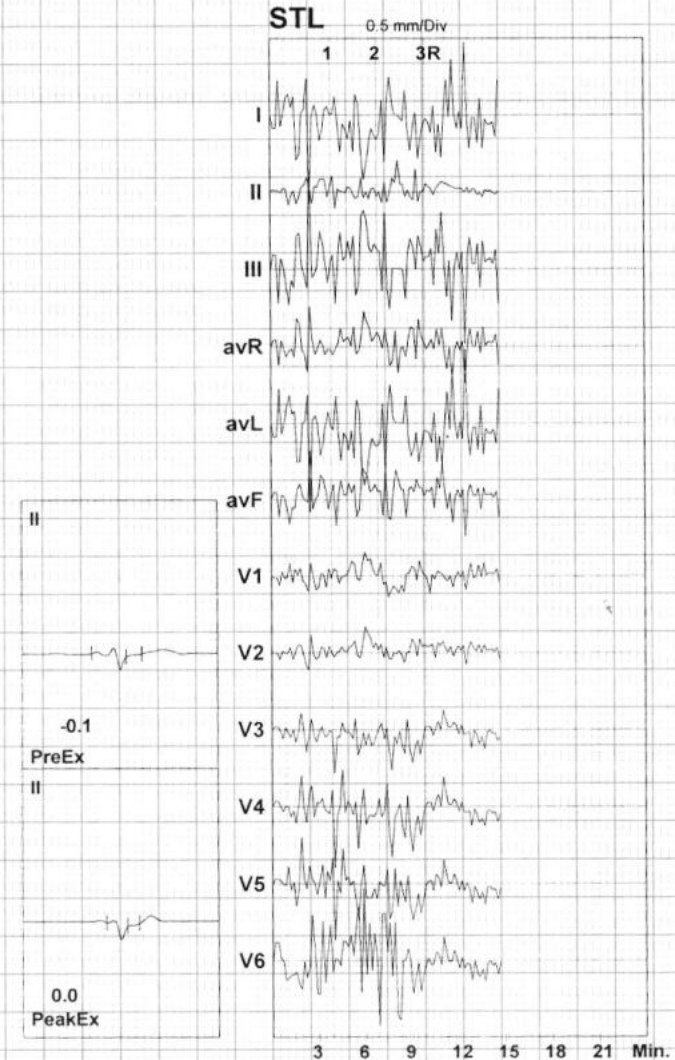

Handwritten signature

Dr. RENU LATA GUPTA
M.B.B.S. MD (Medicine)
Consultant Physician
Reg. No. 37178



GILL ROAD, LUDHIANA

23358/NARAYANI DEVI 36 Yrs/Female 56 Kg/162 Cms

Date: 29-Dec-2022 09:49:58 AM

Protocol : BRUCE

		I	II	III	avR	avL	avF	V1	V2	V3	V4	V5	V6
STL (mm) 103 mSecs Post J	Supine	-0.9	0.1	0.9	0.4	-0.9	0.5	-0.1	0.0	0.2	0.4	0.3	1.2
	Standing	-0.9	0.1	0.9	0.4	-0.9	0.5	-0.1	0.0	0.2	0.4	0.3	1.2
	HV	2.2	0.1	-2.2	-1.2	2.2	-1.1	-0.6	-0.4	0.0	0.0	0.2	0.2
	ExStart	-0.8	-0.1	0.7	0.4	-0.7	0.3	0.3	0.1	-0.6	-0.3	0.0	0.0
	Stage 1	0.6	-0.3	-0.9	-0.1	0.7	-0.6	0.5	0.4	-0.1	-0.4	0.2	2.4
	Stage 2	-1.3	0.3	1.6	0.6	-1.4	1.0	0.1	0.7	-0.4	-0.3	-1.0	0.2
	Stage 3	-1.4	0.0	1.5	0.7	-1.5	0.8	0.3	0.4	-0.6	-0.7	-1.1	-0.9
	PeakEx	-0.5	0.0	0.5	0.3	-0.5	0.2	0.1	0.5	0.2	0.1	-0.1	-0.2
	Recovery	-0.7	0.4	1.1	0.1	-0.9	0.8	0.2	0.5	0.0	0.0	-0.2	-0.2
	Recovery	-2.2	-0.1	2.1	1.1	-2.1	1.0	0.8	0.7	-1.2	-1.2	-1.3	-1.3
Recovery	-0.4	0.0	0.3	0.3	-0.4	0.1	0.2	0.0	-0.2	-0.4	-0.3	-0.2	
STS mV/Sec.	Supine	2.7	0.4	-2.4	-1.6	2.6	-1.0	-1.1	-0.6	-0.3	-0.2	-0.1	0.2
	Standing	2.7	0.4	-2.4	-1.6	2.6	-1.0	-1.1	-0.6	-0.3	-0.2	-0.1	0.2
	HV	1.5	0.4	-1.1	-1.1	1.4	-0.4	-0.7	-0.2	0.4	0.6	0.6	0.4
	ExStart	0.7	0.5	-0.2	-0.7	0.5	0.2	-0.5	-0.1	0.4	0.5	0.6	0.7
	Stage 1	0.1	0.5	0.5	-0.3	-0.2	0.5	-0.5	0.3	1.0	1.2	1.0	2.5
	Stage 2	-2.5	0.7	3.2	0.9	-2.8	2.0	-0.4	0.9	2.4	2.4	2.1	3.6
	Stage 3	2.6	1.2	-1.4	-1.9	2.0	-0.1	-0.8	-0.3	1.3	1.7	1.5	1.0
	PeakEx	2.5	0.5	-2.0	-1.6	2.2	-0.7	-1.1	0.2	1.9	2.5	2.3	2.1
	Recovery	2.6	0.9	-1.8	-1.9	2.2	-0.4	-1.1	-0.2	1.7	2.4	2.2	2.0
	Recovery	0.7	0.6	-0.1	-0.8	0.4	0.3	-0.6	0.1	0.6	0.8	0.7	0.6
Recovery	0.3	0.5	0.1	-0.5	0.1	0.3	-0.4	0.0	0.4	0.5	0.4	0.4	

STI on Next Page

Handwritten signature

			I	II	III	avR	avL	avF	V1	V2	V3	V4	V5	V6
STI	μVs	Supine	-17.2	-0.2	16.5	8.8	-16.3	8.0	2.9	2.3	2.2	3.7	3.0	9.1
		Standing	-17.4	-0.7	16.1	9.1	-16.2	7.7	2.7	2.0	2.3	3.7	3.0	8.9
		HV	12.9	-0.1	-13.4	-6.4	13.0	-6.9	-3.0	2.5	-1.6	-1.5	-0.2	0.1
		ExStart	-9.1	-2.0	7.2	5.5	-8.0	2.6	3.9	1.8	-6.1	-4.4	-1.8	-2.7
		Stage 1	-1.9	-4.6	-2.4	3.2	0.3	-3.7	7.6	5.1	-0.7	-5.0	0.0	16.5
		Stage 2	-5.4	-0.2	5.7	3.1	-5.3	3.0	2.8	3.0	-5.9	-6.1	-8.9	-3.2
		Stage 3	-13.1	-1.6	11.8	7.4	-12.4	5.0	2.9	2.4	-6.0	-7.2	-9.4	-6.9
		PeakEx	-8.0	-1.5	6.6	4.9	-7.2	2.4	2.6	3.1	-1.9	-3.5	-4.6	-4.9
		Recovery	-15.4	-0.1	15.2	7.8	-15.3	7.6	5.7	5.1	-5.9	-8.0	-9.5	-9.3
		Recovery	-19.9	-2.1	17.9	11.2	-18.8	7.8	8.0	5.9	-11.0	-11.8	-11.9	-12.0
		Recovery	-4.8	-1.3	2.9	3.2	-2.3	0.7	2.4	0.6	-2.6	-3.9	-4.0	-3.2

Handwritten signature and date: 12/1/2014

LIFELINE HOSPITAL
GILL ROAD, LUDHIANA

23358/NARAYANI DEVI
36 Yrs/Female,
56 Kg/162 Cms

Date: 29-Dec-2022 09:49:58 AM

12 Lead + Median

HR: 75 bpm
METS: 1.0
BP: 124/78

MPHR: 40% of 184
Speed: 0.0 mph
Grade: 0.0%

Raw ECG
BRUCE
(0.05-100)Hz

Ex Time 00:07
BLC : On
Notch : On

Supine
10.0 mm/mV
25 mm/Sec.



4X 103 mS Post J

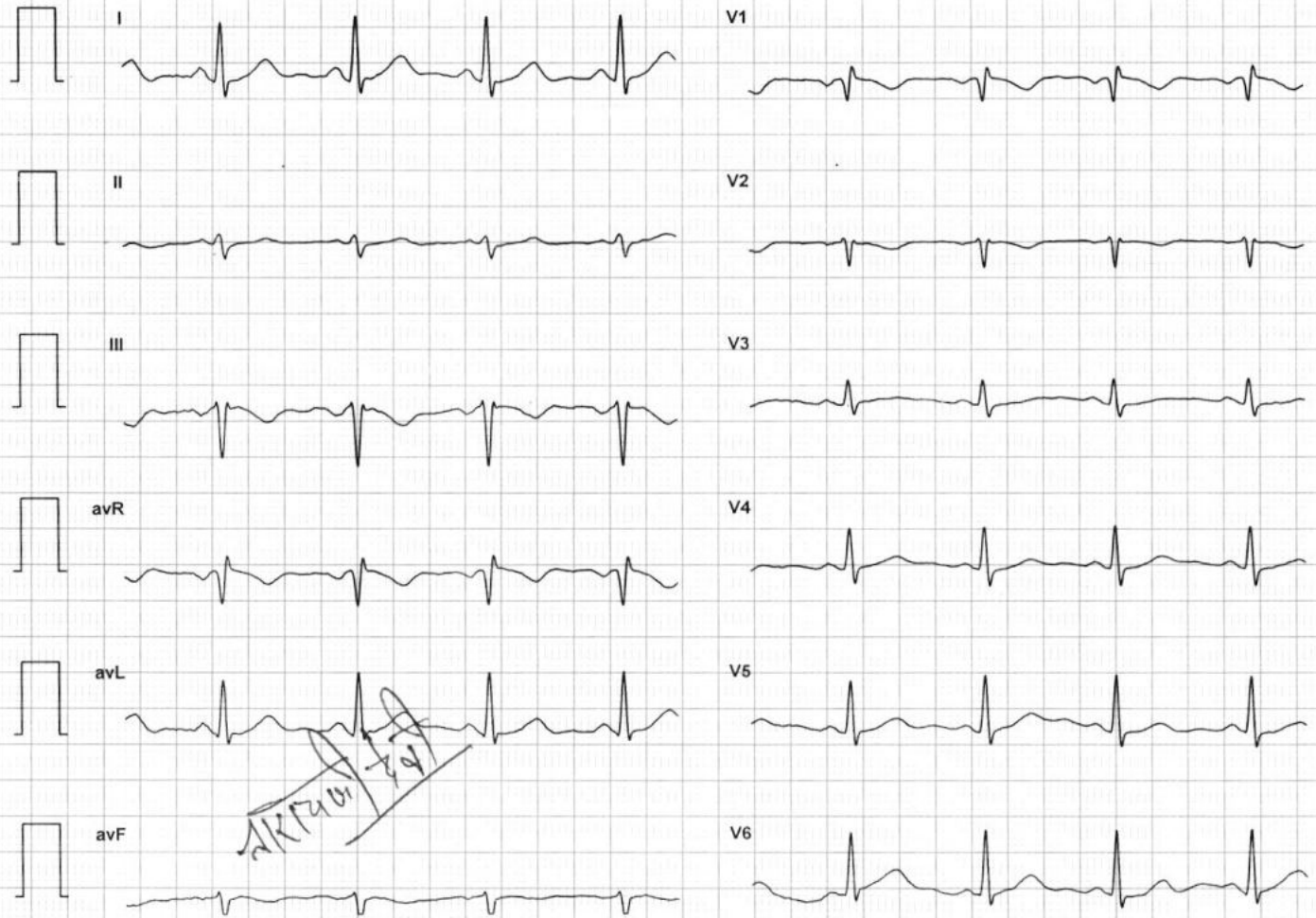
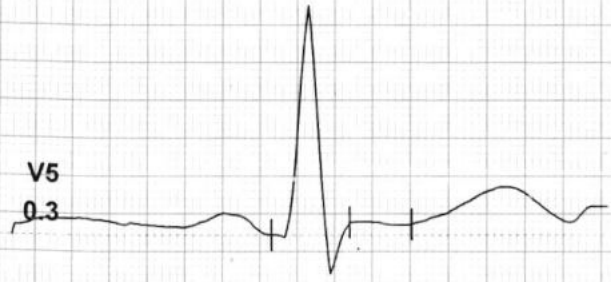
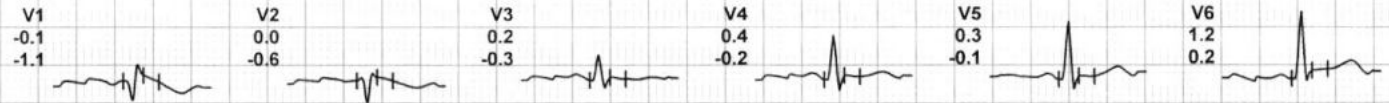
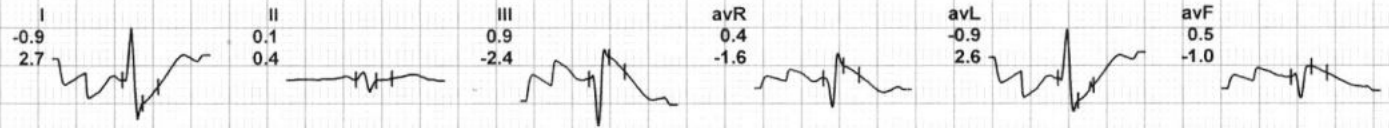

Handwritten signature

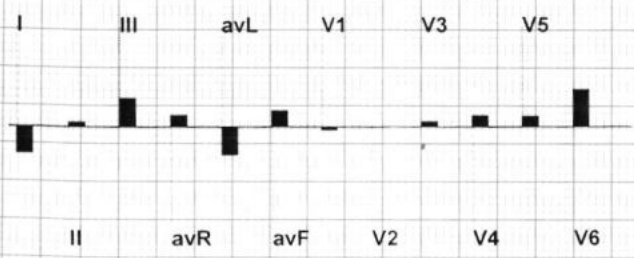

LIFELINE HOSPITAL
GILL ROAD, LUDHIANA

23358/NARAYANI DEVI
36 Yrs/Female
56 Kg/162 Cms
Date: 29-Dec-2022 09:49:58 AM

12 Lead + Median

HR: 85 bpm
METS: 1.0
BP: 124/78

MpHR: 46% of 184
Speed: 0.0 mph
Grade: 0.0%

Raw ECG
BRUCE
(0.05-100)Hz

Ex Time 00:26
BLC :On
Notch :On

STANDING
10.0 mm/mV
25 mm/Sec.



4X 53 mS Post J

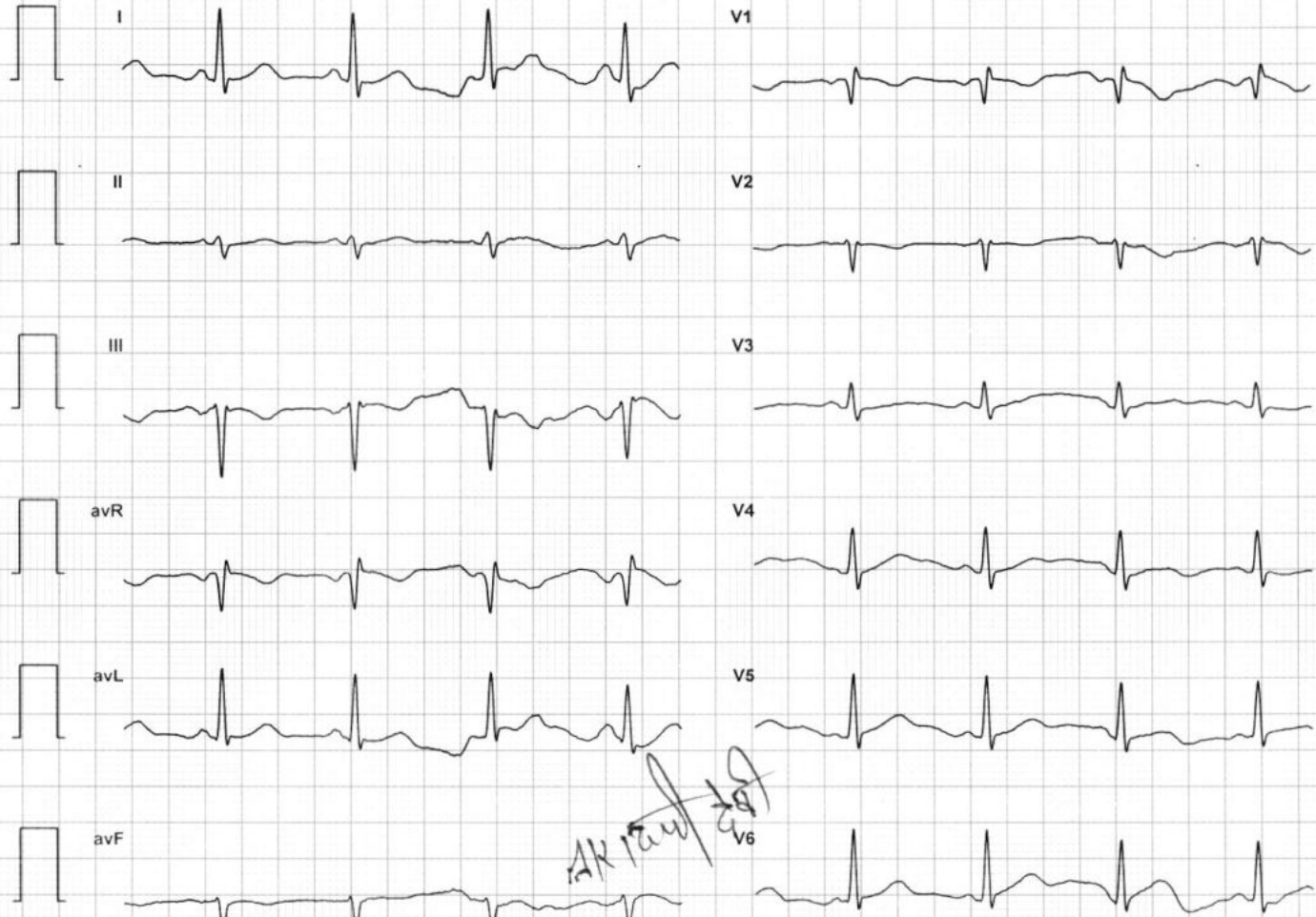
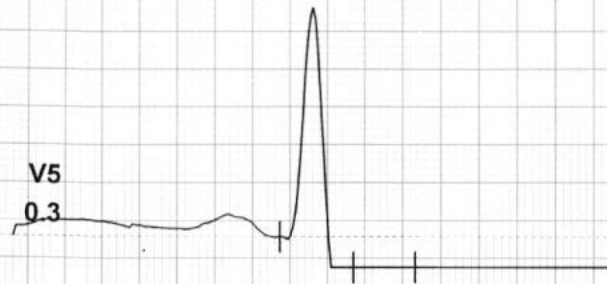

AK Raw

LIFELINE HOSPITAL
 GILL ROAD, LUDHIANA
 23358/NARAYANI DEVI
 36 Yrs/Female
 56 Kg/162 Cms

Date: 29-Dec-2022 09:49:58 AM

12 Lead + Median



HR: 83 bpm
 METS: 1.0
 BP: 124/78

MPHR: 45% of 184
 Speed: 0.0 mph
 Grade: 0.0%

Raw ECG
 BRUCE
 (0.05-100)Hz

Ex Time 00:34
 BLC :On
 Notch :On

HV
 10.0 mm/mV
 25 mm/Sec.

4X 103 mS Post J

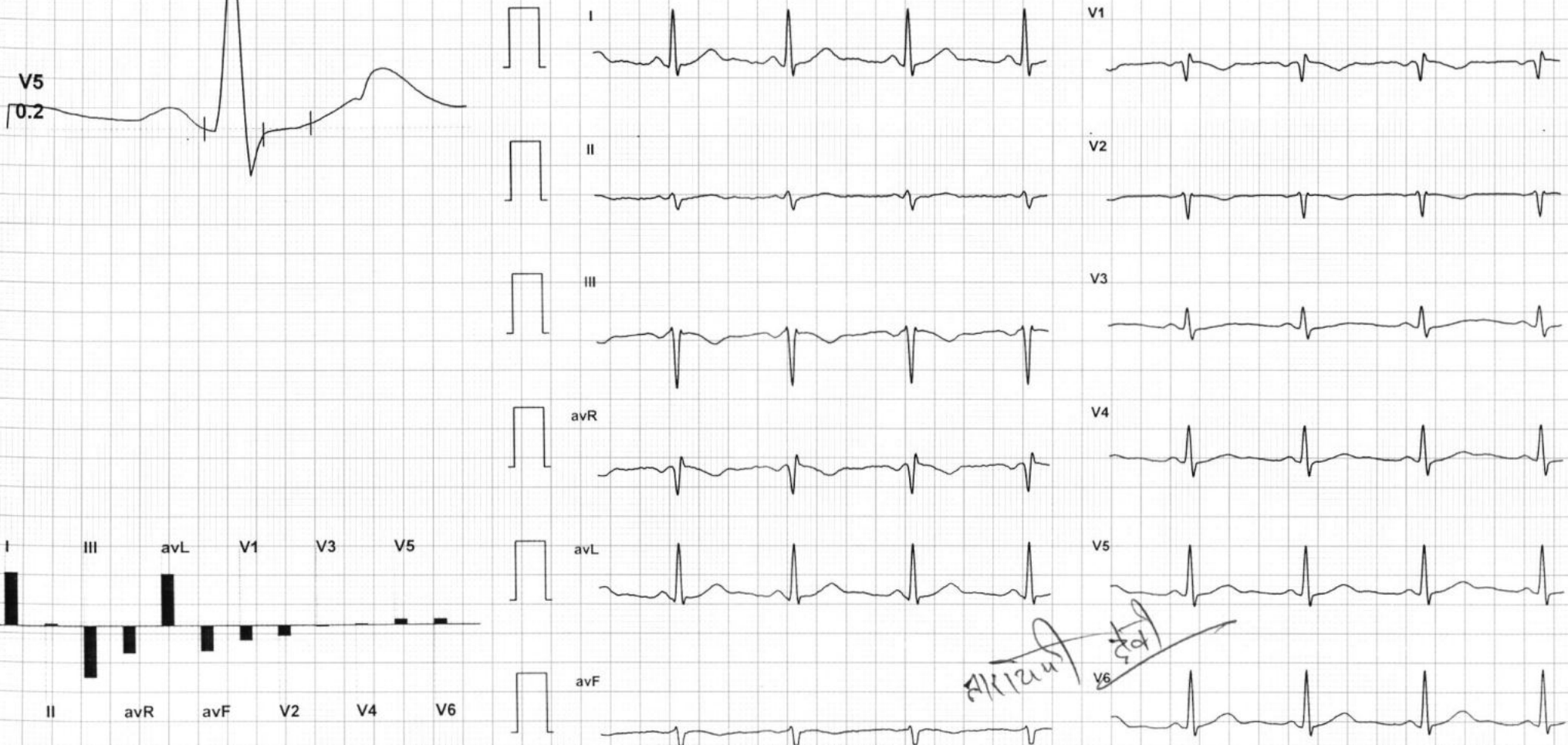

Handwritten notes:
 AKI 2022
 201

LIFELINE HOSPITAL
 GILL ROAD, LUDHIANA
 23358/NARAYANI DEVI
 36 Yrs/Female
 56 Kg/162 Cms

Date: 29-Dec-2022 09:49:58 AM

12 Lead + Median



HR: 81 bpm
 METS: 1.0
 BP: 124/78

MPHR: 44% of 184
 Speed: 0.0 mph
 Grade: 0.0%

Raw ECG
 BRUCE
 (0.05-100)Hz

Ex Time 00:48
 BLC :On
 Notch :On

ExStart
 10.0 mm/mV
 25 mm/Sec.

4X 103 mS Post J

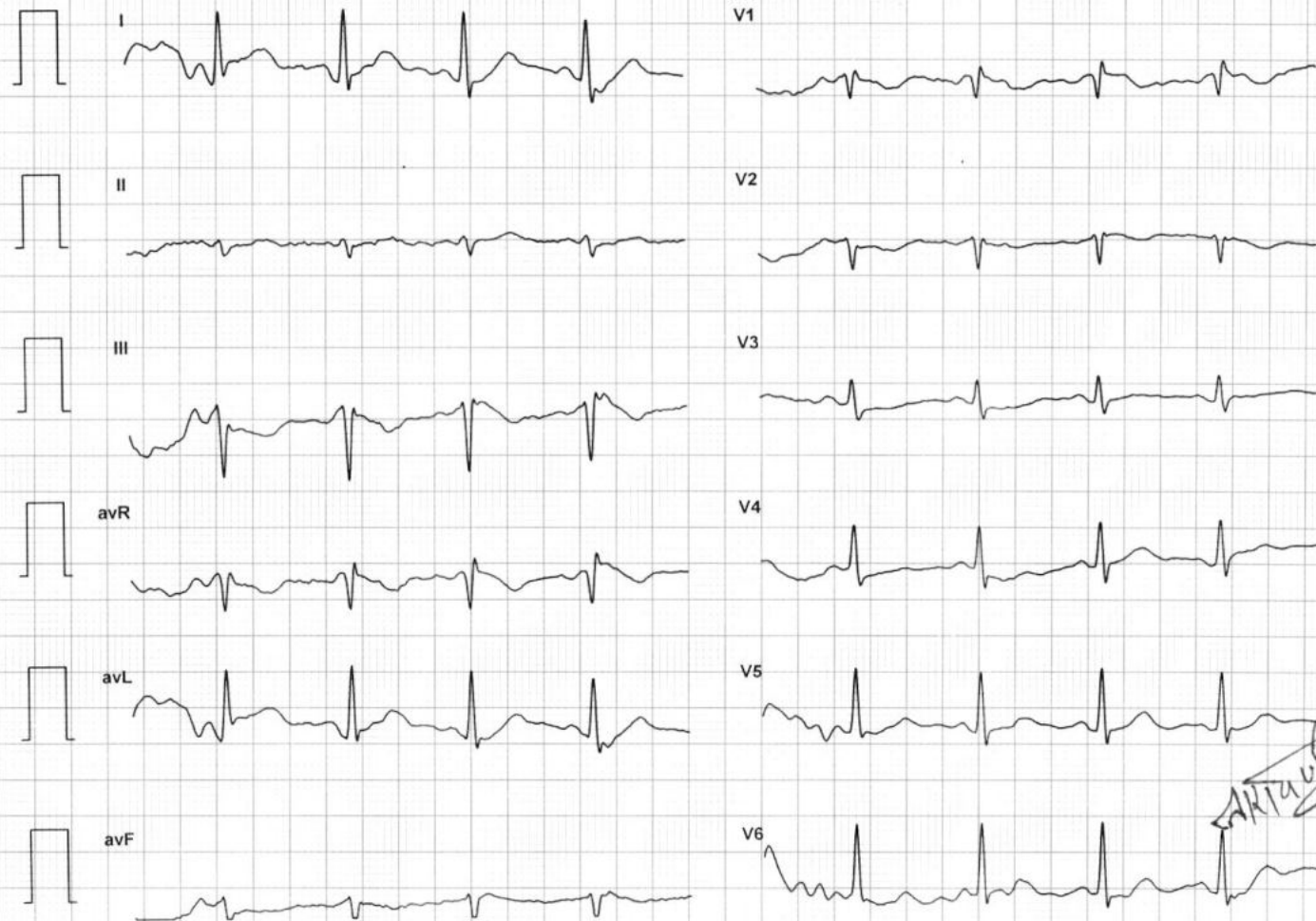
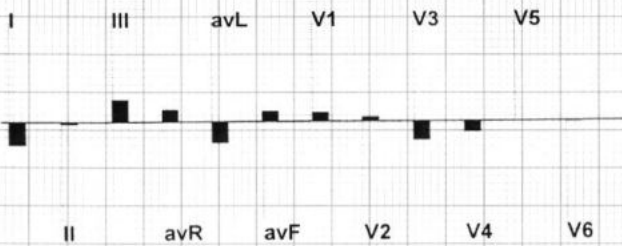

ARTAL 2/29

LIFELINE HOSPITAL
 GILL ROAD, LUDHIANA

23358/NARAYANI DEVI
 36 Yrs/Female.
 56 Kg/162 Cms

Date: 29-Dec-2022 09:49:58 AM

12 Lead + Median

HR: 145 bpm
 METS: 4.7
 BP: 128/86

MPHR: 78% of 184
 Speed: 1.7 mph
 Grade: 10.0%

Raw ECG
 BRUCE
 (0.05-100)Hz

Ex Time 02:59
 BLC : On
 Notch : On

Stage 1 (03:00)
 10.0 mm/mV
 25 mm/Sec.



4X 67 mS Post J

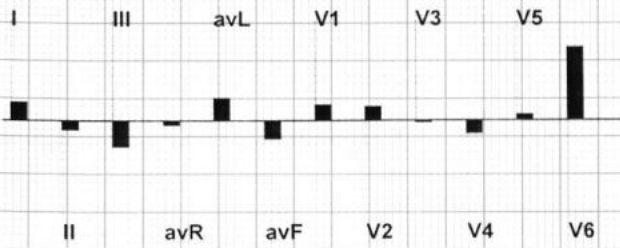
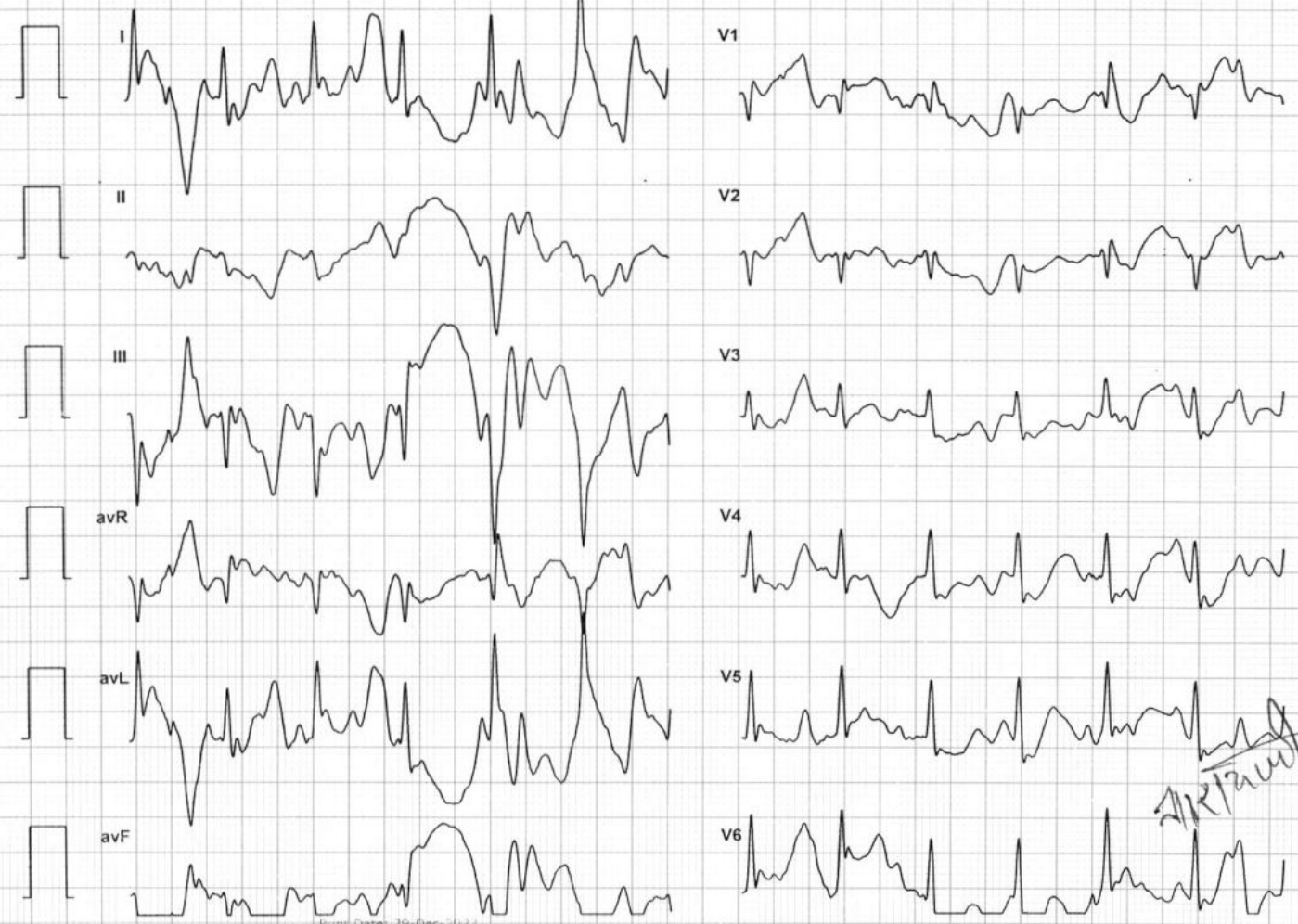

Handwritten signature

HR: 186 bpm
METS: 7.1
BP: 132/92

MPHR: 101% of 184
Speed: 2.5 mph
Grade: 12.0%

Raw ECG
BRUCE
(0.05-100)Hz

Ex Time 05:59
BLC :On
Notch :On

Stage 2 (03:00)
10.0 mm/mV
25 mm/Sec.



4X 53 mS Post J

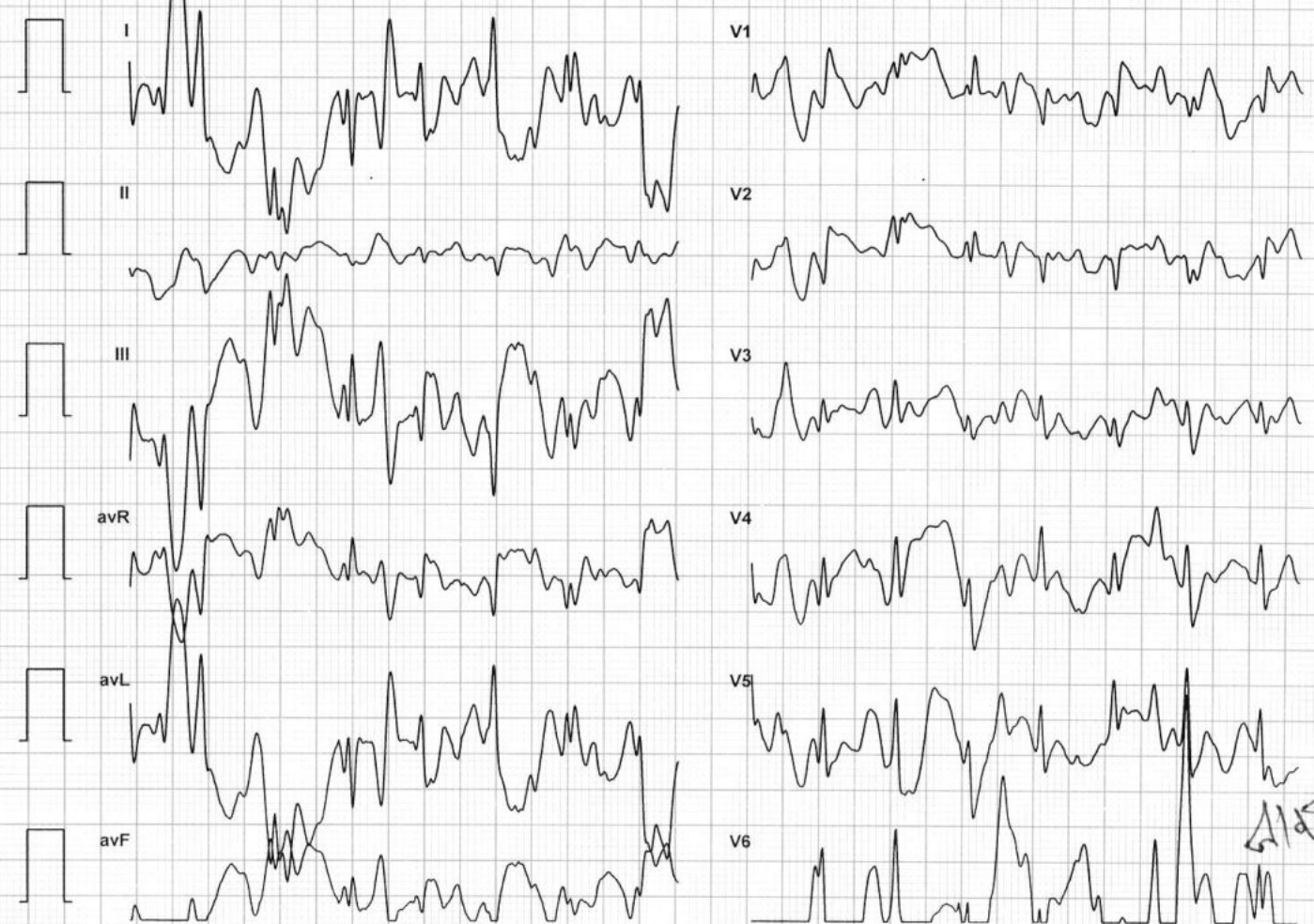
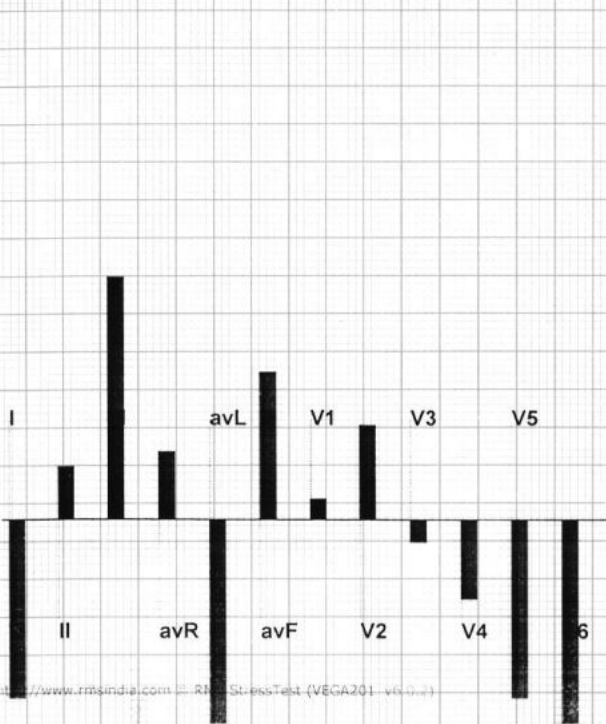
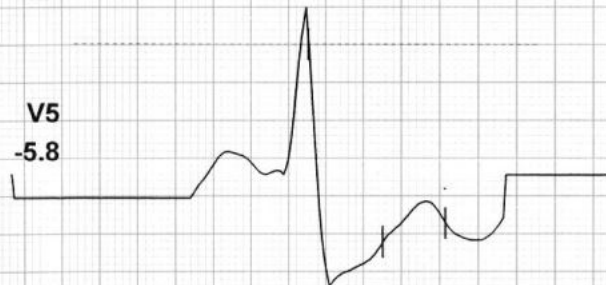
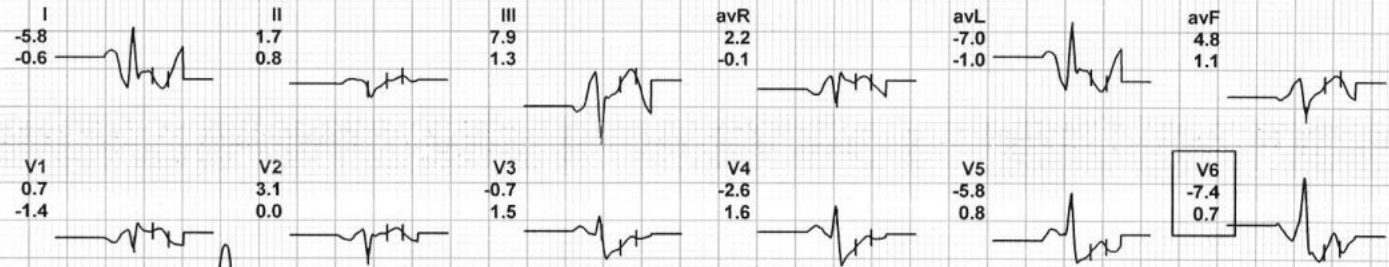

Handwritten signature

LIFELINE HOSPITAL
GILL ROAD, LUDHIANA

23358/NARAYANI DEVI
36 Yrs/Female-
56 Kg/162 Cms
Date: 29-Dec-2022 09:49:58 AM

12 Lead + Median

HR: 167 bpm
METS: 10.0
BP: 140/98

MHR: 90% of 184
Speed: 0.0 mph
Grade: 0.0%

Raw ECG
BRUCE
(0.05-100)Hz

Ex Time 09:00
BLC :On
Notch :On

BRUCE: Stage 3 (3:00)
10.0 mm/mV
25 mm/Sec.



4X 103 mS Post J

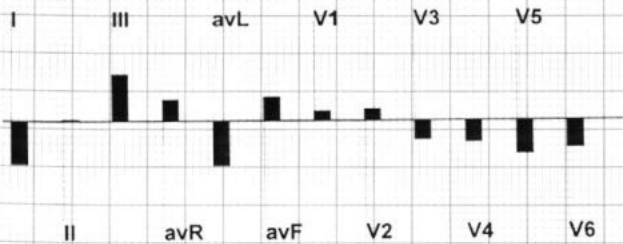
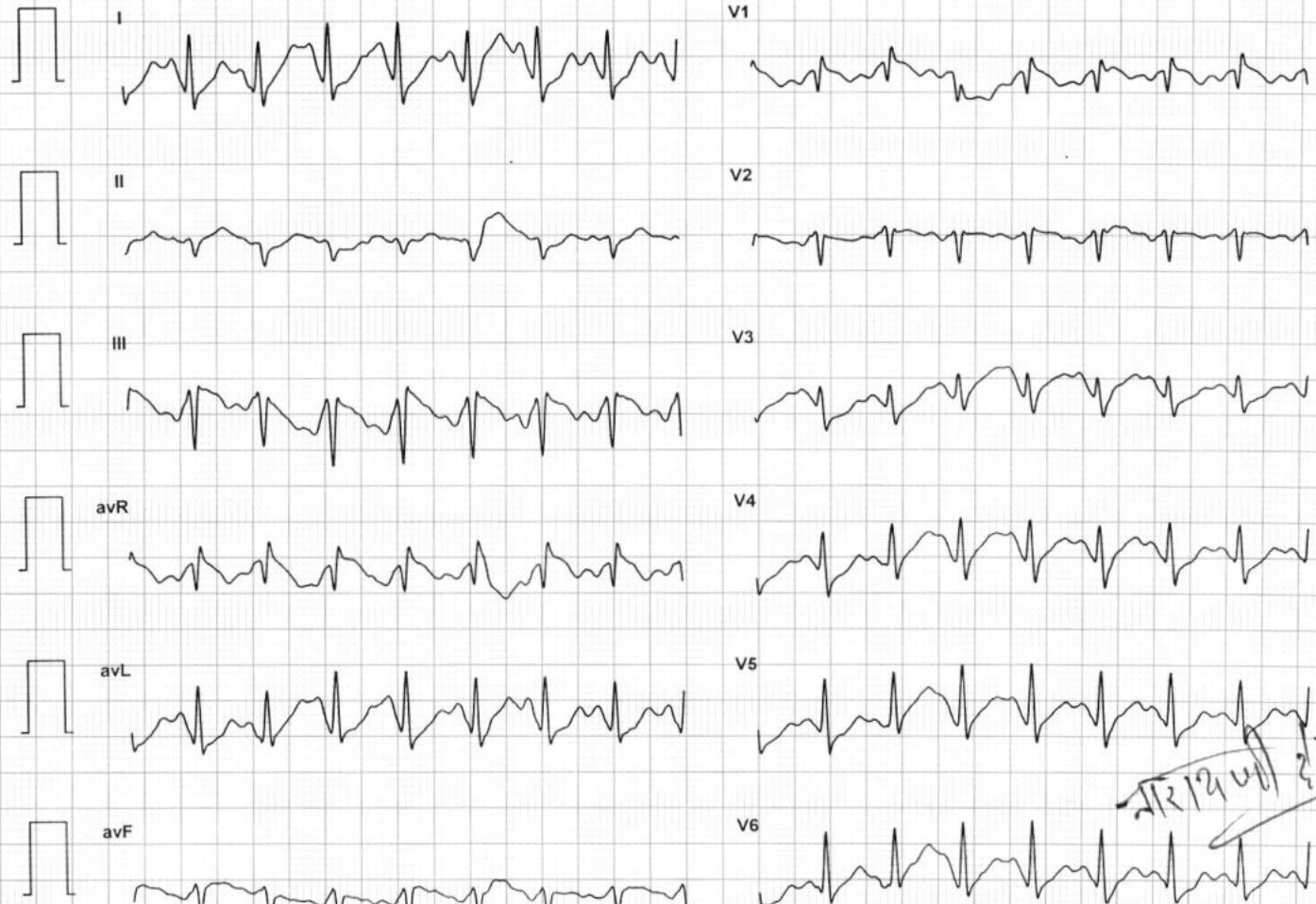
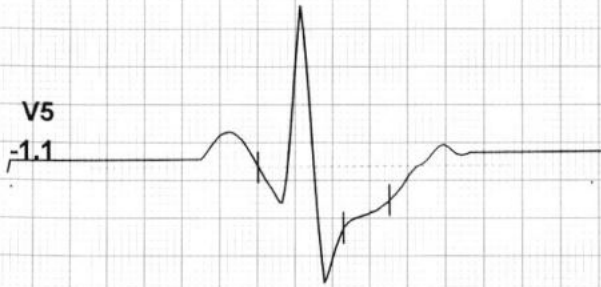
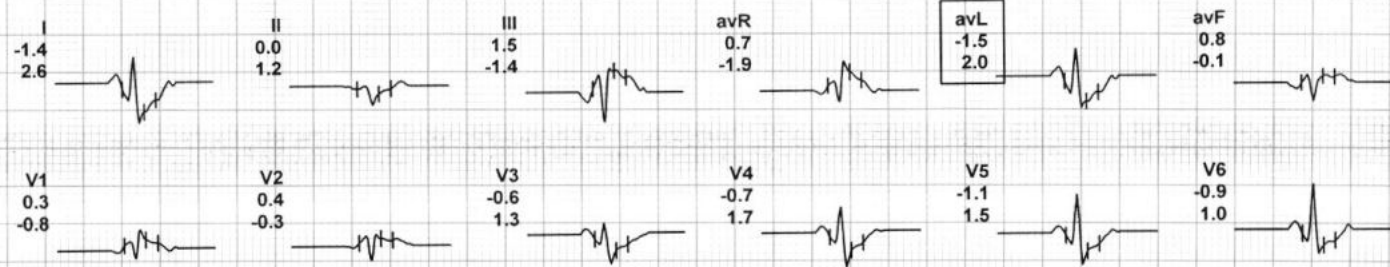

Handwritten signature: 29/12/22

LIFELINE HOSPITAL
 GILL ROAD, LUDHIANA
 23358/NARAYANI DEVI
 36 Yrs/Female
 56 Kg/162 Cms

12 Lead + Median



HR: 161 bpm
 METS: 10.1
 BP: 140/98

MHR: 87% of 184
 Speed: 4.2 mph
 Grade: 16.0%

Raw ECG
 BRUCE
 (0.05-100)Hz

Ex Time 09:05
 BLC : On
 Notch : On

BRUCE: PeakEx(0:05)
 10.0 mm/mV
 25 mm/Sec.

Date: 29-Dec-2022 09:49:58 AM

4X 103 mS Post J

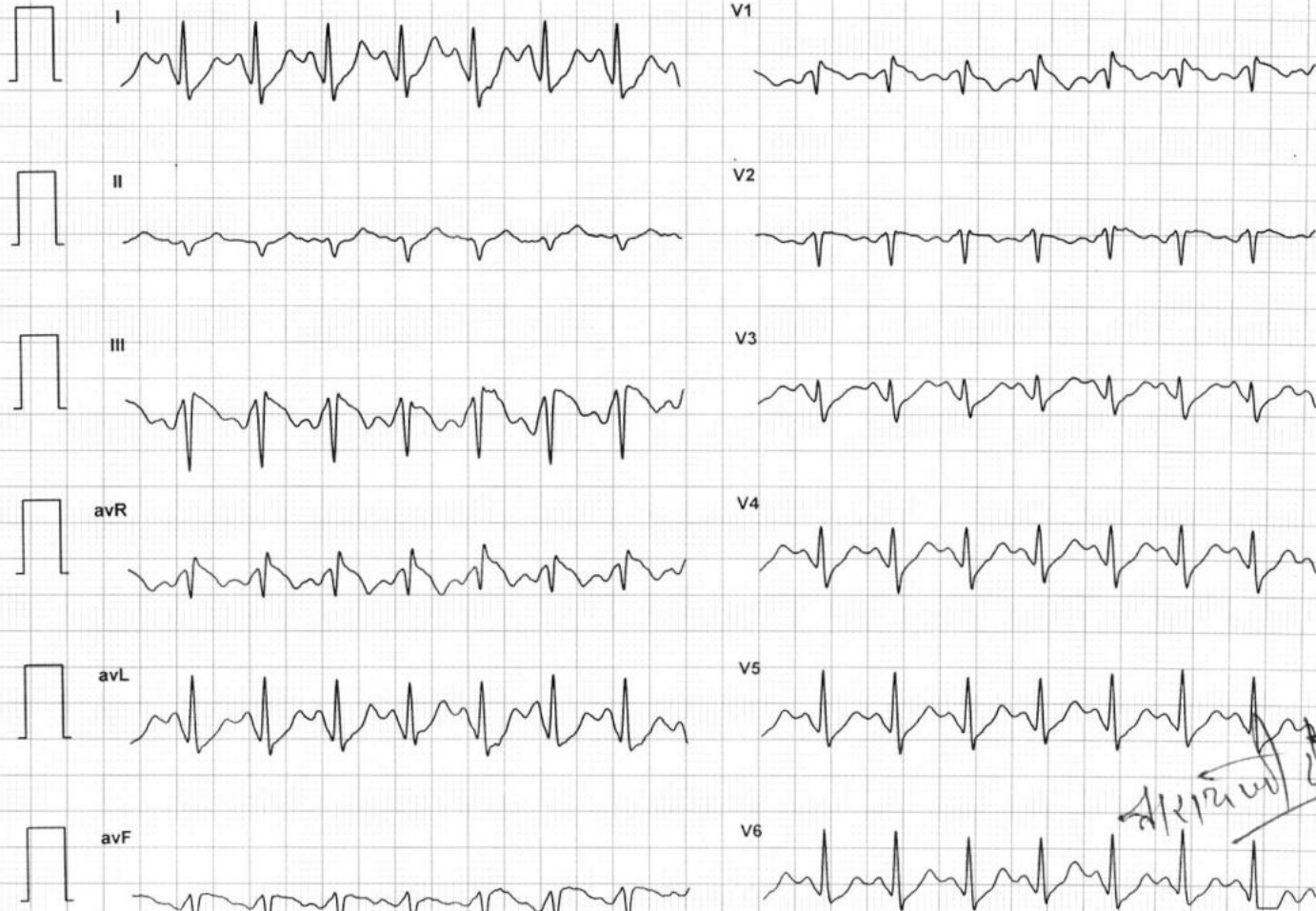

Handwritten note: ST/ST-T 4.9

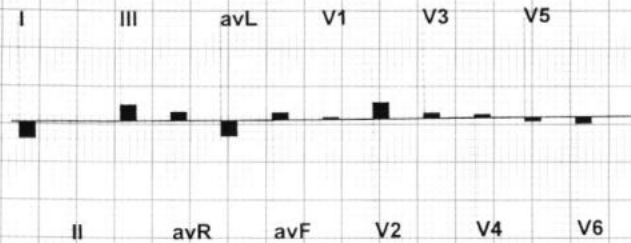

LIFELINE HOSPITAL
GILL ROAD, LUDHIANA

23358/NARAYANI DEVI
36 Yrs/Female
56 Kg/162 Cms

Date: 29-Dec-2022 09:49:58 AM

12 Lead + Median

HR: 130 bpm
METS: 4.1
BP: 138/96

MPHR: 70% of 184
Speed: 0.0 mph
Grade: 0.0%

Raw ECG
BRUCE
(0.05-100)Hz

Ex Time 09:05
BLC :On
Notch :On

Recovery : (01:00
10.0 mm/mV
25 mm/Sec.



4X 80 mS Post J

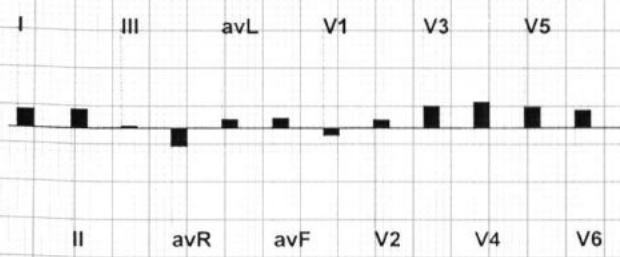
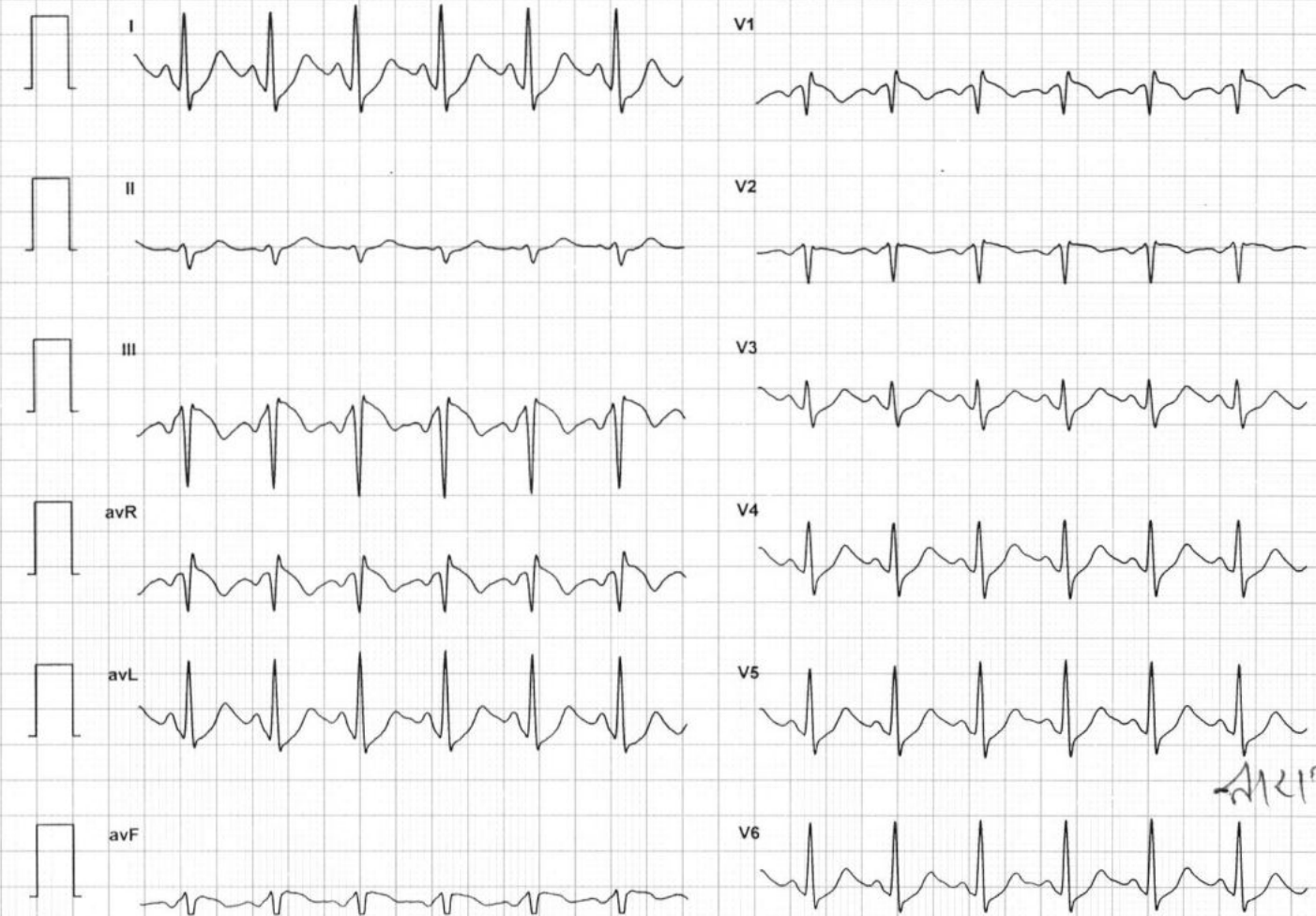

Handwritten signature



HR: 91 bpm
METS: 1.0
BP: 134/92

MPHR: 49% of 184
Speed: 0.0 mph
Grade: 0.0%

Raw ECG
BRUCE
(0.05-100)Hz

Ex Time 09:06
BLC :On
Notch :On

Recovery(3:00)
10.0 mm/mV
25 mm/Sec.

4X 103 mS Post J

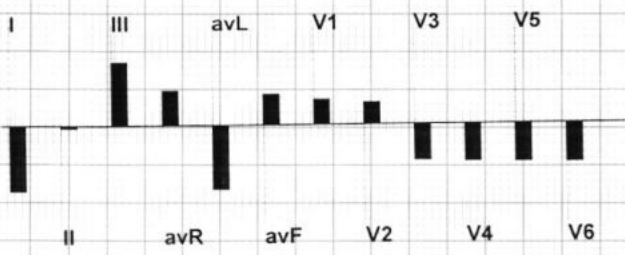
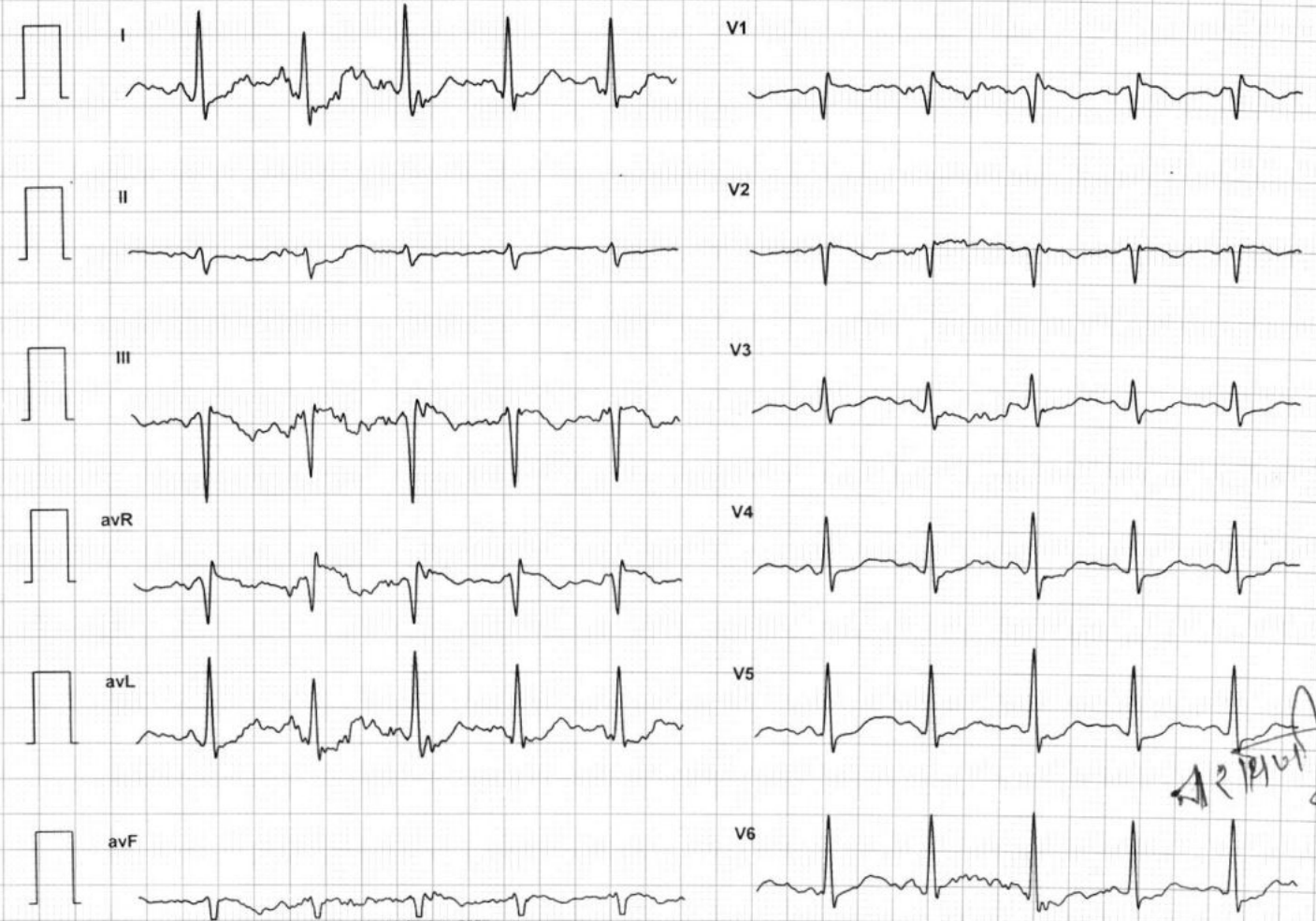

Handwritten signature and date:
29/12/22

LIFELINE HOSPITAL
GILL ROAD, LUDHIANA

23358/NARAYANI DEVI
36 Yrs/Female
56 Kg/162 Cms

Date: 29-Dec-2022 09:49:58 AM

12 Lead + Median

HR: 105 bpm
METS: 1.0
BP: 128/86

MPHR: 57% of 184
Speed: 0.0 mph
Grade: 0.0%

Raw ECG
BRUCE
(0.05-100)Hz

Ex Time 09:05
BLC :On
Notch :On

Recovery : (05:00
10.0 mm/mV
25 mm/Sec.



4X 80 mS Post J

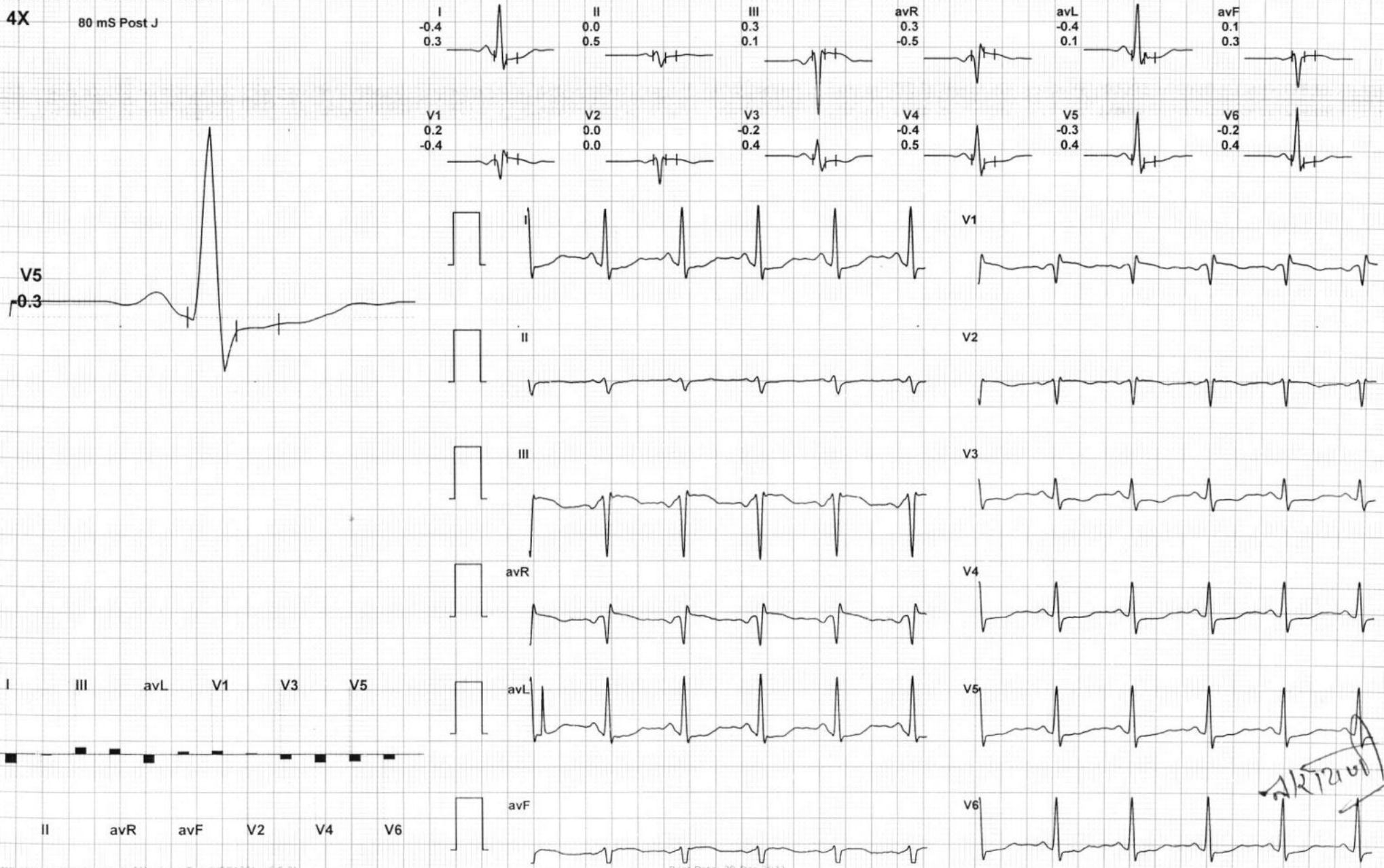



I II III avR avL avF V1 V2 V3 V4 V5 V6

Supine

(1) 0:00 0.0 mph
(2) 0:00 0.0 %
75 bpm 124/78

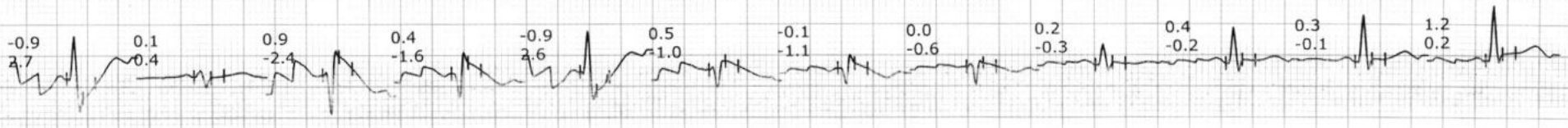

Standing

(1) 0:00 0.0 mph
(2) 0:00 0.0 %
87 bpm 124/78

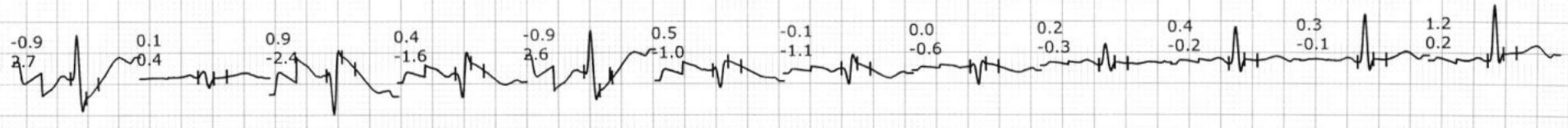

HV

(1) 0:00 0.0 mph
(2) 0:00 0.0 %
83 bpm 124/78

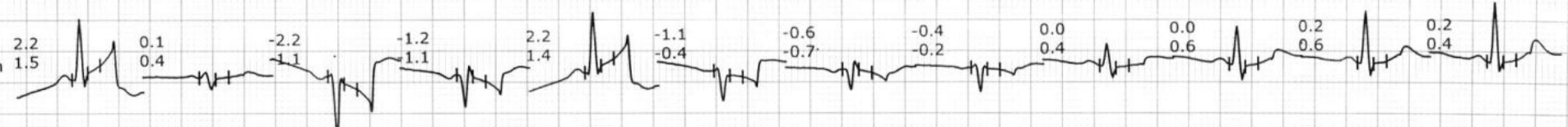

ExStart

(1) 0:00 0.0 mph
(2) 0:00 0.0 %
81 bpm 124/78

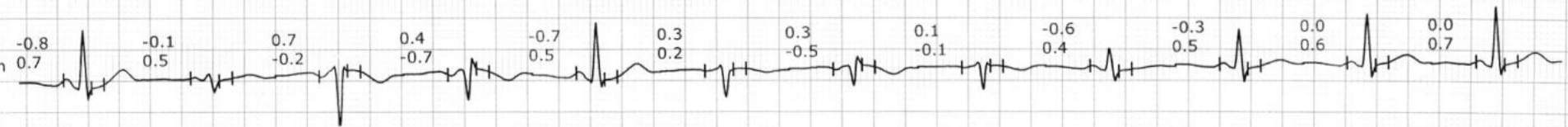

Stage 1

(1) 3:00 1.7 mph
(2) 3:00 10.0 %
123 bpm 128/86

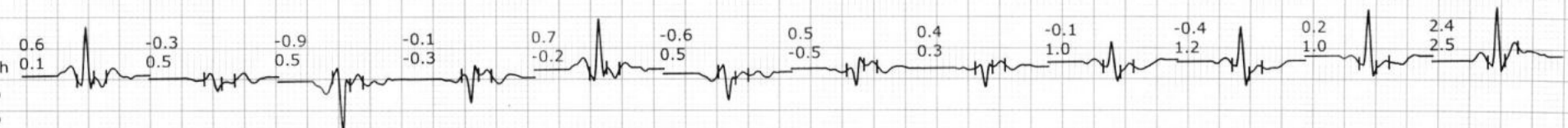

Stage 2

(1) 6:00 2.5 mph
(2) 3:00 12.0 %
150 bpm 132/92

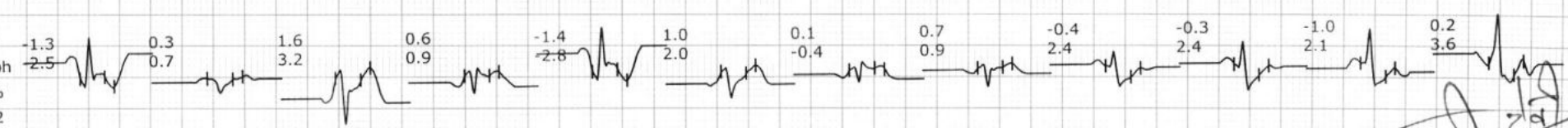

Handwritten signature

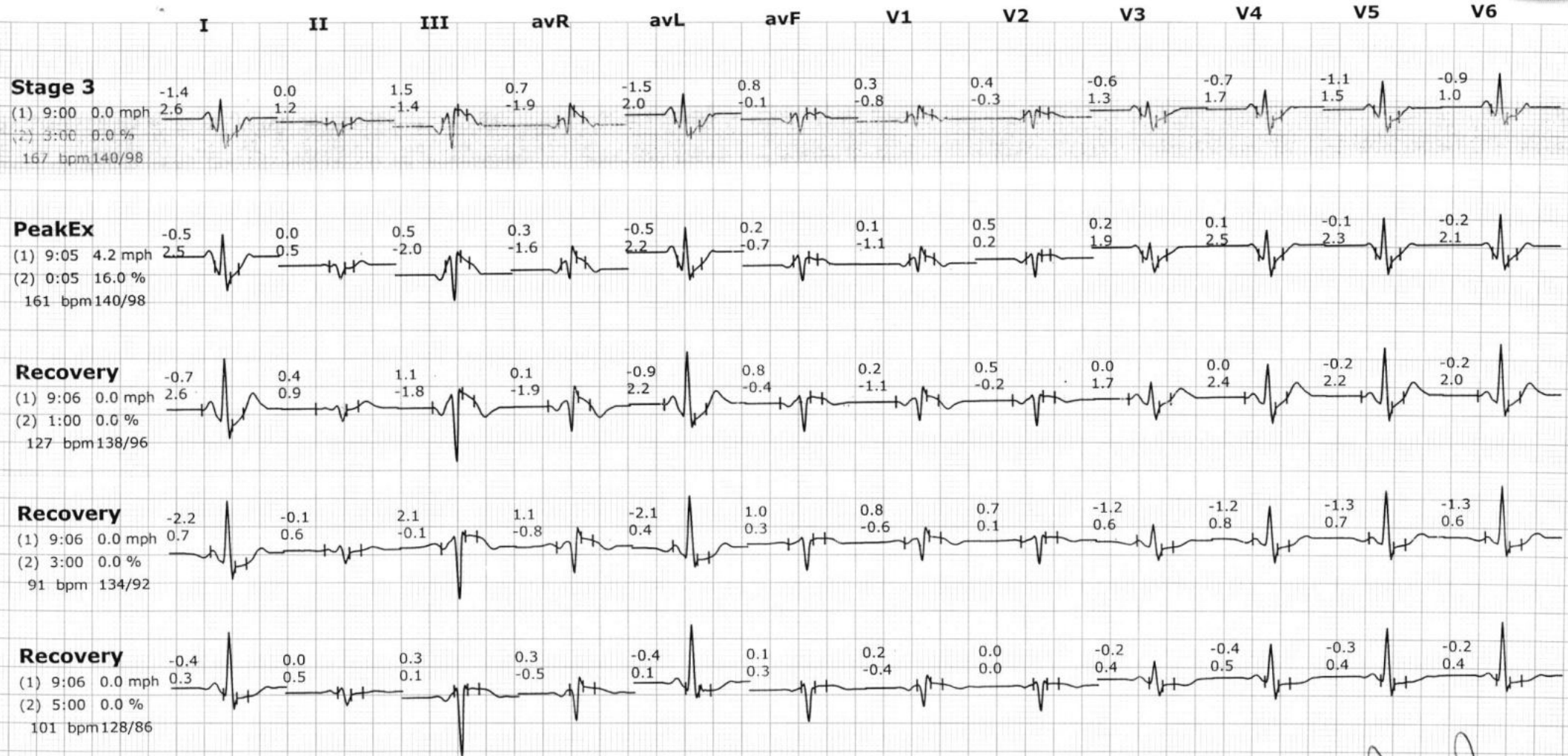

Handwritten signature