

Height - 184

Weight - 78

Pulse - 84

BP - 128/82

BMI - 23

भारतीय विशिष्ट पहचान प्राधिकरण  
UNIQUE IDENTIFICATION AUTHORITY OF INDIA

पता: S/O कैलाश जोशी, १०३३/डी,  
रिंग रोड, लकी बेकरी, सुदामा नगर, इंदौर,  
मध्य प्रदेश, 452009

Address: S/O Kailash Joshi,  
1733/D, NEAR RING ROAD,  
LUCKY BAKERY, SUDAMA  
NAGAR, Indore, Sudama Nagar,  
Madhya Pradesh, 452009

1947 1900 140 1947    help@uidai.gov.in    www.uidai.gov.in    P.O. Box No. 1947, Bangalore-560 001

Dr. D. S. Chhabra  
M.B.B.S., M.D.  
Reg. No. - 5017

भारत सरकार  
GOVERNMENT OF INDIA

राहुल जोशी  
Rahul Joshi

जन्म वर्ष / Year of Birth : 1992  
पुरुष / Male

8131 7309 5581

आधार - आम आदमी का अधिकार



Rahul

7723 849516

**DR. PRIYANK JAIN**  
M.D.,D.M.  
CONSULTANT CARDIOLOGIST

**UNIQUE DIAGNOSTIC CENTRE**  
45-B, Jaora Compound,  
Opp. M.Y.Hospital, M.Y.H. Road,  
INDORE - 452 001. ( M. P. ).  
Phone : 2704118. 4082228

## ECHOCARDIOGRAPHY REPORT

NAME : MR. RAHUL JOSHI Age : 30 Yrs./ M  
REFERRED BY : MEDIWHEEL Date : 25th Mar, 2023

### ECHOCARDIOGRAPHIC OPINION

INTERPRETATION :-

- \*\* Normal sized cardiac chambers.
- \*\* Normal biventricular functions. LVEF : 65 %.
- \*\* Normal cardiac valves.



**DR. PRIYANK JAIN. M.D.,D.M.**

**DR. PRIYANK JAIN**  
MBBS, MD, DM.  
18047

---

## TWO DIMENSIONAL ECHOCARDIOGRAPHY

---

M Mode examination revealed normal movement of both mitral leaflets during diastole.

No SAM or mitral valve prolapse is seen.

Aortic cusps are not thickened and enclosure line is central.

Tricuspid valve is normal, pulmonary valve is normal, aortic root is normal in size, dimensions of left atrium and left ventricle are normal.

2 - D imaging in PLAX, SAX and apical views revealed a normal sized left ventricle.

Movement of septum, anterior, posterior, inferior and lateral walls is normal. Global LVEF is 65 %.

Mitral valve opening is normal. No evidence of mitral valve prolapse is seen.

Aortic valve has three cusps and its opening is not restricted.

Right atrium and right ventricle are normal in size.

Tricuspid valve leaflets move normally.

Pulmonary valve is normal.

Interatrial and interventricular septa are intact.

No intracardiac mass or thrombus is seen.

No pericardial pathology is observed.

## MEASUREMENTS :

[C] DIMENSIONS	OBSERVED VALUES	Normal Values (For Adults)
1. Aortic Root diameter	: 2.5 cms.	2.0-3.7 cm < 2.2 cm / M <sup>2</sup>
2. Aortic Valve Opening	: 3.5 cms.	1.5-2.6 cm
3. Right Ventricular Dimension	: --	
4. Left Atrial Dimension	: 2.4 cms.	1.9-4.0 cm < 2.2 cm / M <sup>2</sup>
5. Left Ventricular ED Dimension	: 4.0 cms.	3.7-5.6 cm < 3.2 cm / M <sup>2</sup>
6. Left Ventricular ES Dimension	: 2.6 cms.	2.2-4.0 cm
7. Inter Ventricular ED Septal thickness	: 1.1 cms.	0.6-1.2 cm
8. Left Ventricular ED PW thickness	: 1.0 cms.	0.5-1.0 cm
9. IVS / LVPW	: 01	< 1.3

---

[E] INDICES OF LEFT VENTRICULAR FUNCTION

1. Mitral E - Septal Separation	: 0.6	< 0.9- cm
2. Left Ventricular Ejection Fraction	: 65 %	60 - 80 %



---

## DOPPLER

---

	Peak Flow Velocity ( M/Sec.)	Peak Gradient ( mmHg.)	Regurgitation
MV	Normal	--	Normal
TV	Normal	--	Normal
AV	Normal	--	Normal
PV	Normal	--	Normal

PASP : Normal

\*\*\*\*\*

MR.RAHUL JOSHI

30 YEARS/MALE

MEDIWHEEL

25-03-2023

Height;184

Weight; 78

BP;128/82

Pulse; 128/82

BMI; 23

EYE; NORMAL

The Medical Examiner should record the findings under one of the following categories-

✓ 1.FIT

2.UNFIT

**Dr. D. S. Chhabra**  
M.B.B.S. M.D.  
Reg. No. 50017

**MR. RAHUL JOSHI****30 Years /M****MEDIWHEEL****25-03-2023****HEAMOGRAM**

<b>Test Name</b>	<b>Results</b>	<b>Normal Range</b>
<b>Haemoglobin (HB)</b>	<b>15.3</b>	<b>13 - 18 gm%</b>
<b>R.B.C. Count</b>	<b>5.35</b>	<b>4.5 - 5.5 milli./cu.mm</b>
<b>PCV</b>	<b>46.6</b>	<b>40 - 50 %</b>
<b>MCV</b>	<b>87.10</b>	<b>80 - 95 fl</b>
<b>MCH</b>	<b>28.60</b>	<b>27 - 32 pg</b>
<b>MCHC</b>	<b>32.83</b>	<b>31.5 - 34.5 %</b>
<b>TOTAL WBC COUNT</b>	<b>7,100</b>	<b>4,000 to 11,000 /cu.mm</b>
<b>DIFFERENTIAL WBC COUNT</b>	.	
<b>Neutrophils</b>	<b>57</b>	<b>40 - 75 %</b>
<b>Lymphocytes</b>	<b>36</b>	<b>20 - 40 %</b>
<b>Monocytes</b>	<b>04</b>	<b>02 - 08 %</b>
<b>Eosinophils</b>	<b>03</b>	<b>01 - 05 %</b>
<b>Basophils</b>	<b>00</b>	<b>00 - 01 %</b>
<b>PLATELET COUNT</b>	<b>2.99</b>	<b>1.5 - 4 Lacs/cu.mm.</b>
<b>E.S.R</b>	<b>14</b>	<b>M- 0-10 at the end of 1 hr. F- 0-20 at the end of 1 hr</b>

**DR. POOJA PRAPANNA**  
DR. POOJA PRAPANNA  
M.D.

**MR. RAHUL JOSHI****30 Years /M****MEDIWHEEL****25-03-2023****LIPID PROFILE**

<b>Test Name</b>	<b>Results</b>	<b>Normal Range</b>
<b>TOTAL LIPIDS</b>	<b>561</b>	<b>400 - 700 mg/dl</b>
<b>CHOLESTROL</b>	<b>199.0</b>	<b>&lt;200 mg/dl- Desirable 200 - 239 mg/dl - Borderline High &gt;240 Mg/dl High</b>
<b>HDL CHOLESTROL</b>	<b>43.0</b>	<b>35- 60 mg/dl</b>
<b>TRIGLYCERIDE</b>	<b>113.0</b>	<b>&lt;150 mg/dl Normal 150 - 199 mg/dl Borderline High 200 - 499 mg/dl High</b>
<b>LDL CHOLESTROL</b>	<b>133.4</b>	<b>&lt;100 mg/dl Optimal 100- 129 mg/dl Borderline high 160 - 189 mg/dl High</b>
<b>VLDL CHOLESTROL</b>	<b>22.6</b>	<b>&lt;40 mg/dl</b>
<b>RISK RATIO</b>	<b>4.63</b>	<b>3 - 6</b>

**Dr. POOJA PRAPANNA**  
DR. POOJA PRAPANNA MD

M.D.



MR. RAHUL JOSHI

30 Years /M

MEDIWHEEL

25-03-2023

**BIOCHEMISTRY**

Test Name	Results	Normal Range
SERUM BILIRUBIN	:-	
TOTAL BILIRUBIN	0.63	0 - 1 mg/dl
DIRECT BILIRUBIN	0.12	<0.25 mg/dl
INDIRECT BILIRUBIN	0.51	< 1.0 mg/dl
S.G.O.T	40.0	0 - 45 IU/L
S.G.P.T	52.0	0 - 45 IU/L
ALKALINE PHOSPHATE	82.0	Adult - 42 - 128 IU/L Child - 150 - 630 IU/L
TOTAL PROTEIN	6.93	6.0 to 8.0 g/dl
ALBUMIN	4.66	3.2 to 5.0 g/dl
GLOBULIN	2.27	1.9 to 3.5
A:G RATIO	2.05	1.2 TO 2.3
GAMA GT	25.0	5 - 43 Iu/l

**DR. POOJA PRAPANNA**  
DR. POOJA PRAPANNA MD

M.D.

Note :- All pathological tests have technical and biological limitations. Please correlate clinically as well as with other investigative findings.  
A review should be requested in case of any disparity. This report is not valid for medicolegal purpose.

**MR. RAHUL JOSHI****30 Years /M****MEDIWHEEL****25-03-2023**

Test Name	Results	Normal Range
-----------	---------	--------------

**HAEMATOLOGY PROFILE**

HBA1C	5.2	Normal 4-6 % Good Control 6-7 % Fair Control 7-8 % Unsatisfactory Control 8-10 % Poor Control Above 10 %
-------	-----	---

BLOOD GROUP	: -
"ABO " GROUP	"B"
Rh (D) Factor	Positive

(Cross matching & recheck of Blood Group is mandatory before any transfusion)

**SEROLOGY PROFILE**

HBsAg	Non Reactive
-------	--------------

\* Test done by screening methods.  
Requires confirmation at referral centre.

**Dr. POOJA PRAPANNA**  
Cohtd...2.00  
**DR. POOJA PRAPANNA**  
MD

M.D.

**MR. RAHUL JOSHI****30 Years /M****MEDIWHEEL****25-03-2023**

Test Name	Results	Normal Range
<b><u>BIOCHEMISTRY</u></b>		
BUN	10.0	5 - 21 Mg/dl
URIC ACID	4.32	3.5 - 7 mg\dl
FASTING BLOOD SUGAR	76.0	70 - 110 mg/dl
P.P. BLOOD SUGAR	89.0	upto 140 mg/dl
CREATININE	0.99	0.6 - 1.4 mg\dl

**Dr. POOJA PRAPANNA**  
DR. POOJA PRAPANNA  
M.D.

MR. RAHUL JOSHI

30 Years /M

MEDIWHEEL

25-03-2023

**URINE EXAMINATION**

Test Name	Results	Normal Range
<b>PHYSICAL EXAMINATION</b>	.	
Quantity	30 ml	
Colour	Pale Yellow	
Appearance	Clear	
Deposits	Absent	
Specific Gravity	1.015	
Reaction	Acidic	
<b>CHEMICAL EXAMINATION</b>	.	
Albumin	Nil	
Sugar	Nil	
Ketones	Absent	
Bile Pigments	Negative	
Bile Salt	Negative	
Hematuria	Negative	
<b>MICROSCOPIC EXAMINATION</b>	.	
Pus Cells	1- 2 /hpf	
Red Blood Cells	Nil/hpf	
Epithelial Cell	1 - 2 /hpf	
Crystals	Nil	
Casts	Absent	

**Dr. POOJA PRAPANNA**  
DR. POOJA PRAPANNA  
M.D.

**MR. RAHUL JOSHI**

**30 Yrs./M.**

**MEDIWHEEL**

**25th Mar, 2023**

**X-RAY CHEST PA VIEW**

Bony cage is normal.

Trachea is central.

C.P. angles are clear.

Cardiac contour and cardiothoracic ratio are normal.

Lung fields are clear.

**DR.D.S.CHHABRA.**

**M.D.**

**MR. RAHUL JOSHI****30 Years /M****MEDIWHEEL****25-03-2023****STOOL ROUTINE & MICROSCOPIC**

<b>Test Name</b>	<b>Results</b>	<b>Normal Range</b>
<b>PHYSICAL EXAMINATION</b>	-	
Colour	Brown	
Consistency	Semi Sold	
Mucus	Present	
Blood	Absent	
<b>CHEMICAL EXAMINATION</b>	-	
Reaction	Acidic	
Reducing Sugar	Nil	
Occult Blood	Negative	
<b>MICROSCOPIC EXAMINATION</b>	-	
Pus Cells	1- 2 /hpf	
Red Blood Cells	Nil	
Epithilial	2-4/hpf	
Vegetable cells	Present	
Macrophages	Absent	
Cyst / Parasite	Absent	
Fat Globules	Absent	
Ova	Nil	
Bacterial Flora	Moderate	

**DR. POOJA PRAPANNA**  
DR. POOJA PRAPANNA  
M.D.

**MR. RAHUL JOSHI****30 Yrs./M.****MEDIWHEEL****25th Mar, 2023****ABDOMINAL SONOGRAPHY**

Liver is of normal size, shape, has smooth margins & regular contours and the parenchyma is mildly hyperechoic in echostructure, **fatty changes ( Grade I )**. No focal lesion.

Gall bladder is of normal size, shape, has thin walls & the contents are clear fluid. No evidence of any calculus. Biliary tree is undilated.

Pancreas is normal, no focal / diffuse pathology. Spleen is normal. The portal and splenic veins are normal in calibre.

Both Kidneys are normal in size [ measure about 11.5 cms. in length ], shape and echostructure. No calculus in both. The collecting system and ureter on both side are undilated.

Urinary bladder is normal in size, shape & has thin walls.

Prostate is of normal size ( around 16 gms.) & is normal in echostructure.

There is no ascitis. No obvious abdominal lymphadenopathy. No sub / supra diaphragmatic pathology on either side.

**IMPRESSION:**

Fatty changes in liver ( Grade I ).

**DR.D.S.CHHABRA.****M.D.**



## LABORATORY REPORT



Name : RAHUL JOSHI	Sex/Age : Male / 30 Years	Case ID : 30301606190
Ref. By :	Dis. At :	Pt. ID :
Bill. Loc. : UNIQUE DIAGNOSTIC CENTRE INDORE		Pt. Loc. :
Reg Date and Time : 25-Mar-2023 11:52	Sample Type : Serum	Mobile No. :
Sample Date and Time : 25-Mar-2023 11:52	Sample Coll. By : non	Ref Id1 :
Report Date and Time : 25-Mar-2023 13:12	Acc. Remarks : -	Ref Id2 :

TEST	RESULTS	UNIT	BIOLOGICAL REF RANGE	REMARKS
<b>Thyroid Function Test</b>				
<b>Triiodothyronine (T3)</b> <small>CMIA</small>	111.70	ng/dL	58 - 159	
<b>Thyroxine (T4)</b> <small>CMIA</small>	9.0	µg/dL	4.6 - 10.5	
<b>TSH</b> <small>CMIA</small>	1.694	µIU/mL	0.4 - 4.2	

### INTERPRETATIONS

- Circulating TSH measurement has been used for screening for euthyroidism, screening and diagnosis for hyperthyroidism & hypothyroidism. Suppressed TSH (<0.01 µIU/mL) suggests a diagnosis of hyperthyroidism and elevated concentration (>7 µIU/mL) suggest hypothyroidism. TSH levels may be affected by acute illness and several medications including dopamine and glucocorticoids. Decreased (low or undetectable) in Graves disease. Increased in TSH secreting pituitary adenoma (secondary hyperthyroidism), PRTN and in hypothalamic disease thyrotropin (tertiary hyperthyroidism). Elevated in hypothyroidism (along with decreased T4) except for pituitary & hypothalamic disease.
- Mild to modest elevations in patient with normal T3 & T4 levels indicates impaired thyroid hormone reserves & incipient hypothyroidism (subclinical hypothyroidism).
- Mild to modest decrease with normal T3 & T4 indicates subclinical hyperthyroidism.
- Degree of TSH suppression does not reflect the severity of hyperthyroidism, therefore, measurement of free thyroid hormone levels is required in patient with a suppressed TSH level.

### CAUTIONS

Sick, hospitalized patients may have falsely low or transiently elevated thyroid stimulating hormone. Some patients who have been exposed to animal antigens, either in the environment or as part of treatment or imaging procedure, may have circulating antianimal antibodies present. These antibodies may interfere with the assay reagents to produce unreliable results.

<b>TSH ref range in Pregnancy</b>	<b>Reference range (microIU/ml)</b>
First trimester	0.24 - 2.00
Second trimester	0.43-2.2
Third trimester	0.8-2.5

Note:(LL-VeryLow,L-Low,H-High,HH-VeryHigh ,A-Abnormal)

  
**Dr. Soma Yadav**  
 M.D. (Pathology)

**Dr. A Mishra**  
 M.D. Microbiology

Page 1 of 2  
 Printed On : 25-Mar-2023 13:22



MR. Rahul Joshi age 4/30M

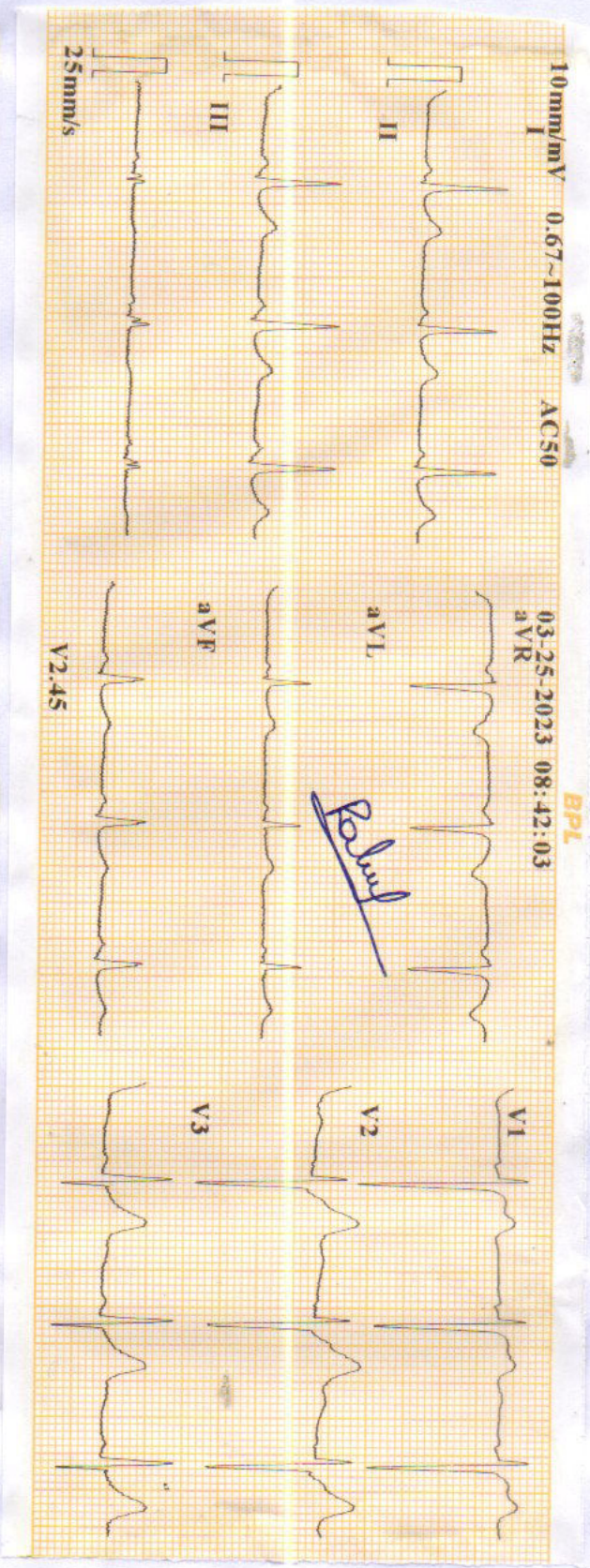

ID	: 230325-0842
Name	: 30 yr
Age	: Female
Sex	: mmHg
BP	: cm
Height	: kg
Weight	
HR	: 76 bpm
P Dur	: 87 ms
PR int	: 122 ms
QRS Dur	: 101 ms
QT/QTc int	: 359/405 ms
P/QRS/T axis	: 52/38/30 °
RV5/SV1 amp	: 1.658/1.878 mV
RV6/SV1 amp	: 3.536 mV
RV6/SV2 amp	: 1.507/1.592 mV

Minnesota Code:  
 3-3-2(V1,V5)  
 9-4-1(V3)

Diagnosis Information:  
 800: Sinus Rhythm  
 \*\*\*\*Normal ECG\*\*\*\*

Report Confirmed by:

CARDIART

WNL  
 DR. PRANAV JAIN  
 MBBS, MD, DM  
 Reg. No. 1987

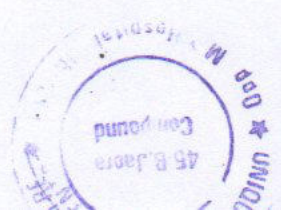

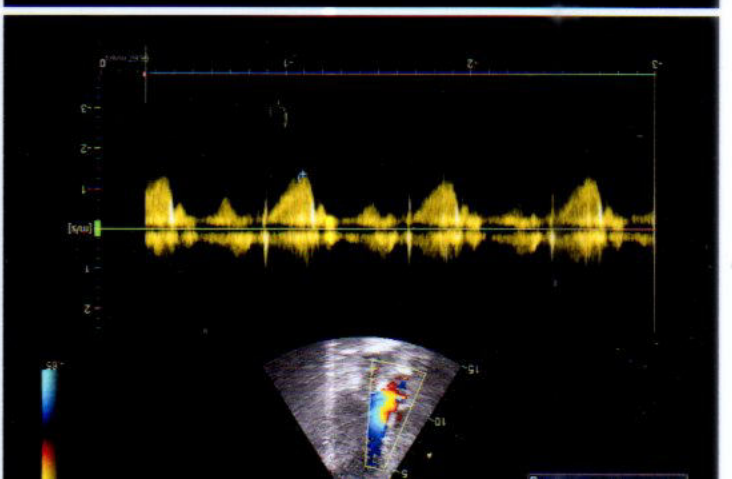
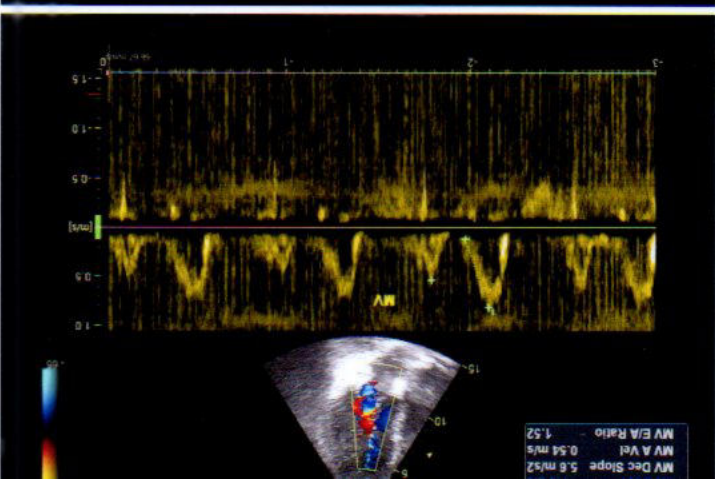
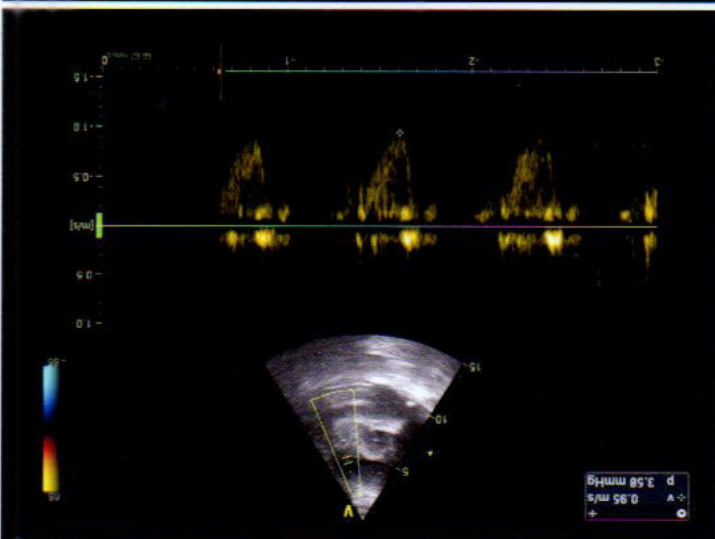
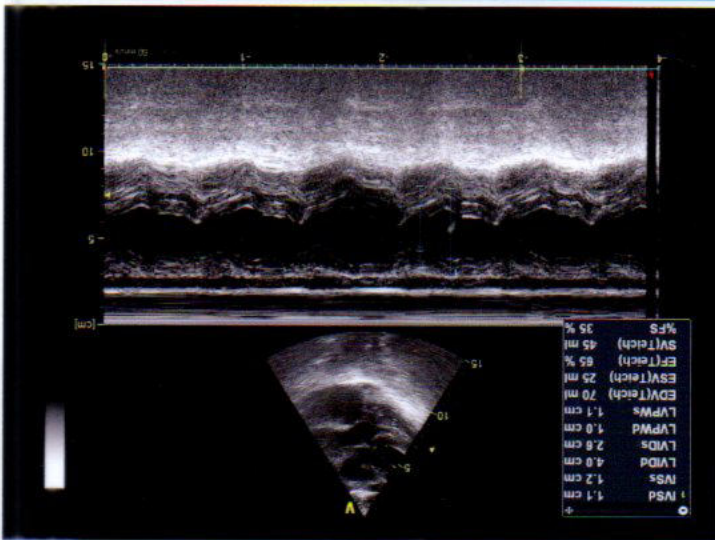
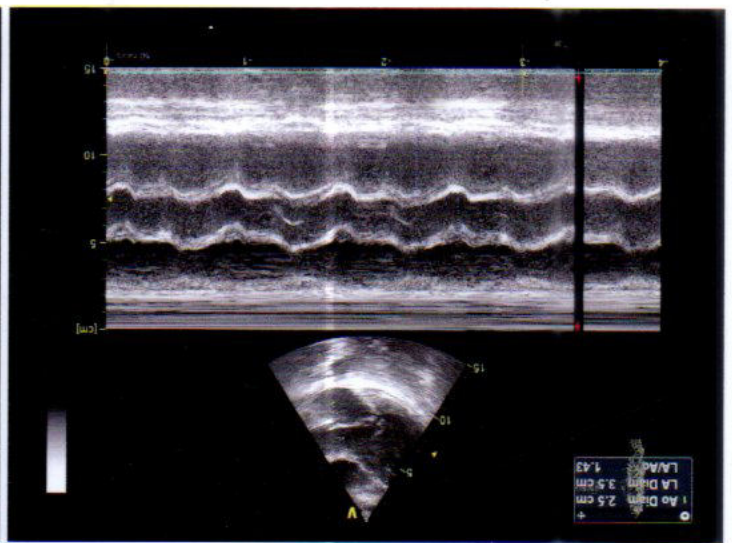
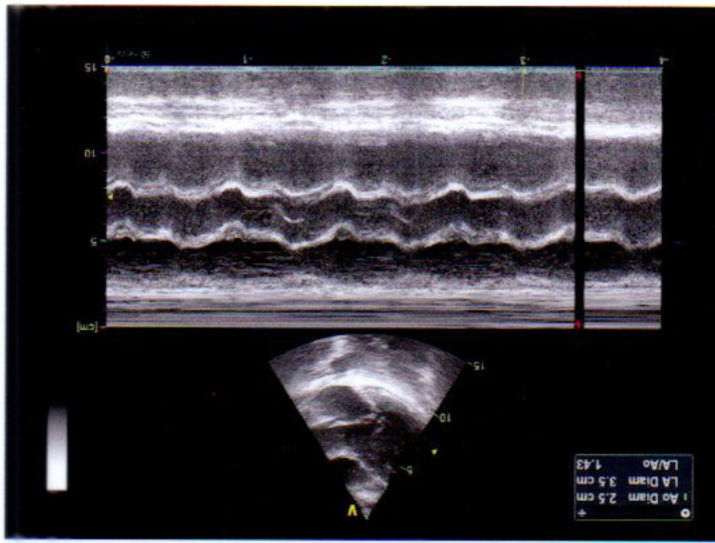

Patient : MR. RAHUL JOSHI  
 Age/Sex : 31 Years Male  
 Contact : 7723849516  
 MR No. : JWS/96862/23

Doctor : Dr. HARSH MONE  
 Facility : Dr Agarwal's Health care limited-jws  
 Appt. Dt : 25 Mar'23  
 Note Dt : 25 Mar'23

## OPD SUMMARY

### HISTORY

Visit: General Checkup  
 Chief Complaints : None  
 Ophthalmic History :  
 • Glasses  
 Systemic History : None  
 Allergies : None

### REFRACTION

#### R/OD

##### Keratometry:

	Value	Axis
Kh	44.00	117
Kv	44.25	27

Avg. K: 44.13

Cyl: -0.25

##### Auto Refraction:

	Sph	Cyl	Axis
Dry	-0.25	-1.00	70
	--	--	--
	--	--	--

Dilated	--	--	--
	--	--	--
	--	--	--

##### Dry Refraction:

	Sph	Cyl	Axis	Vision
Distant	-0.25	-0.50	70	6/6
Near	--	--	--	--

#### L/OS

##### Keratometry:

	Value	Axis
Kh	44.25	17
Kv	44.50	107

Avg. K: 44.38

Cyl: -0.25

##### Auto Refraction:

	Sph	Cyl	Axis
Dry	-1.25	-0.25	90
	--	--	--
	--	--	--

Dilated	--	--	--
	--	--	--
	--	--	--

##### Dry Refraction:

	Sph	Cyl	Axis	Vision
Distant	-0.50	--	--	6/6
Near	--	--	--	--

Color Vision: NORMAL

Color Vision: NORMAL

**EXAMINATION**

R/OD

VA: UCVA - 6/9 UCVA Near- N6  
 IOP(1): 14 at 11:28 AM  
 Appearance: Normal  
 Appendages: Normal  
 Conjunctiva: Normal  
 Sclera: Normal  
 Cornea: Size/Shape/Surface Normal  
 Anterior Chamber: Normal depth, No cells/flare  
 Pupil: Round shape, Normal direct & Consensual reflex  
 Iris: Within normal Limits  
 Lens: Clear, Crystalline, Central  
 Extra Ocular Movements: Uniocular and Binocular movements full and normal  
 Fundus:  
 Media-Clear, CupRatio-0.3, PVD-Absent, OptDiscSize-Medium, OpticDisc-healthy, Bloodvessel-normal, Macula-Foveal Reflex, Foveal Reflex- Present , Fundus-within normal limits

L/OS

VA: UCVA - 6/9 UCVA Near- N6  
 IOP(1): 13 at 11:28 AM  
 Appearance: Normal  
 Appendages: Normal  
 Conjunctiva: Normal  
 Sclera: Normal  
 Cornea: Size/Shape/Surface Normal  
 Anterior Chamber: Normal depth, No cells/flare  
 Pupil: Round shape, Normal direct & Consensual reflex  
 Iris: Within normal Limits  
 Lens: Clear, Crystalline, Central  
 Extra Ocular Movements: Uniocular and Binocular movements full and normal  
 Fundus:  
 Media-Clear, PVD-Absent, OptDiscSize-Medium, CupRatio-0.3, OpticDisc-healthy, Bloodvessel-normal, Macula-Foveal Reflex, Foveal Reflex-Present , Fundus-within normal limits

**DIAGNOSIS**

1. Myopia, bilateral - H52.13

**ADVICE :**

**Medication(Rx)**

**New:**

Sr No.	Name	Quantity	Frequency	Duration	Eye	Instruction
1	REFRESH LIQUIGEL 10 MG - EYE DR OPS	1	6 times a day	2 Months	Both Eyes	

**Management Plan:**

freq breaks

**For Followup :** - Visit Dr. HARSH MONE after 1 Year or as and when necessary at Dr Agarwal's Health care limited-jws