



# Shri Panchnath Sarvajanik Medical Trust

Reg. E 7629

Managed

**Smt. Manglaben Dayabhai Kotecha Hospital**

Panchnath Temple, Limda Chowk, Rajkot-360001. Ph. 2223249

Email :- [Panchnathtrust@gmail.com](mailto:Panchnathtrust@gmail.com). Website :- [www.Panchnath.in](http://www.Panchnath.in).

Facebook :- <https://www.facebook.com/panchnathmahadev>



\* 6 2 0 9 \*

Patient's name	: JUHI . KUMARI	Reg. ID	: P-85241-22
Age/Sex	: 31 Years/Female	Sample No.	: 6209
Referred by	: C/o. Mediwheel (arcofemi Healthcare Ltd)	Order Dt/time	: 12/03/2022 09:09

## BLOOD GROUP- (ABO, Rh)

**ABO System** : "O"

**Rh Typing** : "POSITIVE"

**Dr. Pravin Gojiya**  
M.D. (Path)

Print Date Time : 14/03/2022 17:29



# Shri Panchnath Sarvajanik Medical Trust

Reg. E 7629

Managed

**Smt. Manglaben Dayabhai Kotecha Hospital**

Panchnath Temple, Limda Chowk, Rajkot-360001. Ph. 2223249

Email :- [Panchnathtrust@gmail.com](mailto:Panchnathtrust@gmail.com). Website :- [www.Panchnath.in](http://www.Panchnath.in).

Facebook :- <https://www.facebook.com/panchnathmahadev>



\* 6 2 0 9 \*

Patient's name : JUHI . KUMARI Reg. ID : P-85241-22  
Age/Sex : 31 Years/Female Sample No. : 6209  
Referred by : C/o. Mediwheel (arcofemi Healthcare Ltd) Order Dt/time : 12/03/2022 09:09

## HEMOGRAM

<u>Test</u>	<u>Result</u>	<u>Unit</u>	<u>Normal Range</u>
<b>Hemoglobin</b>	: 11.8	g/dl	[12.0-16.0]
<b>Total RBC Count</b>	: 4.23	mill/cmm	[4.2-5.4]
<b>RBC Indices</b>			
P.C.V	: 38.3	%	[37-47]
M.C.V.	: 90.6	femtolitre	[78-100]
M.C.H.	: 27.9	pg	[27-31]
M.C.H.C.	: 30.8	g/dl	[32-36]
R.D.W.	: 13.9	%	[11.5-14.0]
<b>Total WBC Count</b>	: 6270	/cmm	[4000-11000]
<b>Differential WBC Count</b>			
Polymorphs	: 63	%	[40-70]
Lymphocytes	: 26	%	[20-40]
Eosinophils	: 05	%	[01-05]
Monocytes	: 06	%	[02-08]
Basophils	: 00	%	[00-01]
<b>Platelet Count</b>	: 228000	/cmm	[150000-450000]
<b>Platelet Indices</b>			
M.P.V	: 12.6	femtolitre	[7.4-10.4]
P.D.W	: 16.4	%	[9-16]
P.C.T	: 0.288	%	[0.110-0.280]

Test performed on 6 part / 5 part hematology cell counter.

**Dr. Pravin Gojiya**  
**M.D. (Path)**



# Shri Panchnath Sarvajanik Medical Trust

Reg. E 7629

Managed

**Smt. Manglaben Dayabhai Kotecha Hospital**

Panchnath Temple, Limda Chowk, Rajkot-360001. Ph. 2223249

Email :- [Panchnathtrust@gmail.com](mailto:Panchnathtrust@gmail.com). Website :- [www.Panchnath.in](http://www.Panchnath.in).

Facebook :- <https://www.facebook.com/panchnathmahadev>



\* 6 2 0 9 \*

Patient's name	: JUHI . KUMARI	Reg. ID	: P-85241-22
Age/Sex	: 31 Years/Female	Sample No.	: 6209
Referred by	: C/o. Mediwheel (arcofemi Healthcare Ltd)	Order Dt/time	: 12/03/2022 09:09

## ERYTHROCYTE SEDIMENTATION RATE (ESR)

<u>Test</u>	<u>Result</u>	<u>Unit</u>	<u>Normal Range</u>
After 1 hour	: 34	mm	[M: 1 - 7 / F: 3 - 12 ]

**Dr. Pravin Gojiya**  
**M.D. (Path)**

Print Date Time : 14/03/2022 17:29



# Shri Panchnath Sarvajanik Medical Trust

Reg. E 7629

Managed

**Smt. Manglaben Dayabhai Kotecha Hospital**

Panchnath Temple, Limda Chowk, Rajkot-360001. Ph. 2223249

Email :- [Panchnathtrust@gmail.com](mailto:Panchnathtrust@gmail.com). Website :- [www.Panchnath.in](http://www.Panchnath.in).

Facebook :- <https://www.facebook.com/panchnathmahadev>



\* 6 2 0 9 \*

Patient's name : JUHI . KUMARI Reg. ID : P-85241-22  
Age/Sex : 31 Years/Female Sample No. : 6209  
Referred by : C/o. Mediwheel (arcofemi Healthcare Ltd) Order Dt/time : 12/03/2022 09:09

## FASTING BLOOD SUGAR

<u>Test</u>	<u>Result</u>	<u>Unit</u>	<u>Normal Range</u>
Fasting blood sugar	: 104.0	mg/dl	Non Diabetic: 70 - 109 Impaired : 110 - 125 Diabetic: >126
Fasting urine sugar	: Nil	-	
Fasting urine Ketone	: Absent		

Test performed on fully automated SIEMENS DIMENSION EXL-200.

**Dr. Pravin Gojiya**  
**M.D. (Path)**

Print Date Time : 14/03/2022 17:29



# Shri Panchnath Sarvajanik Medical Trust

Reg. E 7629

Managed

**Smt. Manglaben Dayabhai Kotecha Hospital**

Panchnath Temple, Limda Chowk, Rajkot-360001. Ph. 2223249

Email :- [Panchnathtrust@gmail.com](mailto:Panchnathtrust@gmail.com). Website :- [www.Panchnath.in](http://www.Panchnath.in).

Facebook :- <https://www.facebook.com/panchnathmahadev>



\* 6 2 0 9 \*

Patient's name	: JUHI . KUMARI	Reg. ID	: P-85241-22
Age/Sex	: 31 Years/Female	Sample No.	: 6209
Referred by	: C/o. Mediwheel (arcofemi Healthcare Ltd)	Order Dt/time	: 12/03/2022 09:09

## Gamma Glutamyltransferase (GGT)

<u>Test</u>	<u>Result</u>	<u>Unit</u>	<u>Normal Range</u>
G.G.T.	: 20.0	U/L	05-55

**Dr. Pravin Gojiya**  
**M.D. (Path)**

Print Date Time : 14/03/2022 17:29



# Shri Panchnath Sarvajanik Medical Trust

Reg. E 7629

Managed

**Smt. Manglaben Dayabhai Kotecha Hospital**

Panchnath Temple, Limda Chowk, Rajkot-360001. Ph. 2223249

Email :- [Panchnathtrust@gmail.com](mailto:Panchnathtrust@gmail.com). Website :- [www.Panchnath.in](http://www.Panchnath.in).

Facebook :- <https://www.facebook.com/panchnathmahadev>



\* 6 2 0 9 \*

Patient's name	: JUHI . KUMARI	Reg. ID	: P-85241-22
Age/Sex	: 31 Years/Female	Sample No.	: 6209
Referred by	: C/o. Mediwheel (arcofemi Healthcare Ltd)	Order Dt/time	: 12/03/2022 09:09

## HbA1c [Glycosylated Haemoglobin]

<u>Test</u>	<u>Result</u>	<u>Unit</u>	<u>Reference Range (%)</u>
Glycosylated Haemoglobin : 5.2 (HbA1c)		%	Non Diabetic Level: 4 - 6 Therapy Range: <7 Change of Therapy: >8
Estimated Average glucose : 102.54		mg/dl	70-126

### Method : By HPLC (Performed on Biorad D10)

#### Interference:

- Elevated fetal haemoglobin (HbF) variant may cause falsely elevated HbA1c result.
- Conditions that shortens RBC life span (e.g. recovery from acute blood loss, hemolytic anemia) will falsely lower HbA1c test results.
- Iron deficiency anemia is associated with higher HbA1c concentration and iron replacement therapy lowers HbA1c concentrations.
- Clinical correlation and alternate methods of glucose estimation should be consider in above interference cases.

**Dr. Pravin Gojiya**  
**M.D. (Path)**

Print Date Time : 14/03/2022 17:29



# Shri Panchnath Sarvajanic Medical Trust

Reg. E 7629

Managed

**Smt. Manglaben Dayabhai Kotecha Hospital**

Panchnath Temple, Limda Chowk, Rajkot-360001. Ph. 2223249

Email :- [Panchnathtrust@gmail.com](mailto:Panchnathtrust@gmail.com). Website :- [www.Panchnath.in](http://www.Panchnath.in).

Facebook :- <https://www.facebook.com/panchnathmahadev>



\* 6 2 0 9 \*

Patient's name : JUHI . KUMARI Reg. ID : P-85241-22  
Age/Sex : 31 Years/Female Sample No. : 6209  
Referred by : C/o. Mediwheel (arcofemi Healthcare Ltd) Order Dt/time : 12/03/2022 09:09

## LIPID PROFILE

<u>TEST</u>	<u>RESULTS</u>	<u>UNITS</u>	<u>NORMAL VALUES</u>
Cholesterol	: 197.0	mg/dl	Desirable level/low risk : < 200 Borderline level/moderate risk : 200-239 Elevated level/ high risk : > 240
Triglyceride	: <b>156.0</b>	mg/dl	Normal : <150 Borderline high :150-200 High : 200 -499 Very high: >500
HDL Cholesterol	: <b>54.0</b>	mg/dl	Low risk : >60 Moderate risk : 35-60 High risk : <35
LDL Cholesterol (Direct)	: 110.8	mg/dl	Desirable level/low risk : <130 Borderline level/moderate risk : 130-159 Elevated level/ high risk : >160
VLDL	: 31.2	mg/dl	Upto 34
Chol./HDL Ratio	: 3.6		3.5-5
LDL/HDL Ratio	: <b>2.1</b>		2.5-3.5

Test performed on fully automated SIEMENS DIMENSION EXL-200.

**Dr. Pravin Gojiya**  
M.D. (Path)

Print Date Time : 14/03/2022 17:29



# Shri Panchnath Sarvajanic Medical Trust

Reg. E 7629

Managed

**Smt. Manglaben Dayabhai Kotecha Hospital**

Panchnath Temple, Limda Chowk, Rajkot-360001. Ph. 2223249

Email :- [Panchnathtrust@gmail.com](mailto:Panchnathtrust@gmail.com). Website :- [www.Panchnath.in](http://www.Panchnath.in).

Facebook :- <https://www.facebook.com/panchnathmahadev>



\* 6 2 0 9 \*

Patient's name : JUHI . KUMARI Reg. ID : P-85241-22  
Age/Sex : 31 Years/Female Sample No. : 6209  
Referred by : C/o. Mediwheel (arcofemi Healthcare Ltd) Order Dt/time : 12/03/2022 09:09

## LIVER FUNCTION TEST

<u>Test</u>	<u>Result</u>	<u>Unit</u>	<u>Normal Range</u>
S.G.P.T. (ALT)	: 22.0	IU/L	[14-59]
S.G.O.T. (AST)	: 22.0	IU/L	[15-37]
S. Alkaline Phosphatase	: 118.0	IU/L	[50-136]
S. Bilirubin (Total)	: 0.5	mg/dl	[0.2-1.0]
S. Bilirubin (Direct)	: 0.1	mg/dl	[0.0-0.2]
S. Bilirubin (Indirect)	: 0.4	mg/dl	[0.0-0.9]
S. Proteins: (Total)	: <b>9.0</b>	gm/dl	[6.4-8.2]
S. Albumin	: 4.2	gm/dl	[3.4-5.0]
S. Globulin	: <b>4.8</b>	gm/dl	[2.5-3.5]
A/G Ratio	: <b>0.9</b>		

Test performed on fully automated SIEMENS DIMENSION EXL-200

HBsAg : Non Reactive  
(Hepatitis B surface antigen)  
(Method: Immunochromatography)

**Dr. Pravin Gojiya**  
**M.D. (Path)**





# Shri Panchnath Sarvajanik Medical Trust

Reg. E 7629

Managed

**Smt. Manglaben Dayabhai Kotecha Hospital**

Panchnath Temple, Limda Chowk, Rajkot-360001. Ph. 2223249

Email :- [Panchnathtrust@gmail.com](mailto:Panchnathtrust@gmail.com). Website :- [www.Panchnath.in](http://www.Panchnath.in).

Facebook :- <https://www.facebook.com/panchnathmahadev>



\* 6 2 0 9 \*

Patient's name : JUHI . KUMARI Reg. ID : P-85241-22  
Age/Sex : 31 Years/Female Sample No. : 6209  
Referred by : C/o. Mediwheel (arcofemi Healthcare Ltd) Order Dt/time : 12/03/2022 09:09

## POSTPRANDIAL BLOOD SUGAR

<u>Test</u>	<u>Result</u>	<u>Unit</u>	<u>Normal Range</u>
Post prandial bl.sugar	: 110.0	mg/dl	Non Diabetic: < 140 Impaired : 140 - 200 Diabetic: > 200
Post prandial urine sugar	: Nil		
Post prandial urine Ketone	: Absent		

Test performed on fully automated SIEMENS DIMENSION EXL-200.

**Dr. Pravin Gojiya**  
**M.D. (Path)**

Print Date Time : 14/03/2022 17:29



# Shri Panchnath Sarvajanic Medical Trust

Reg. E 7629

Managed

**Smt. Manglaben Dayabhai Kotecha Hospital**

Panchnath Temple, Limda Chowk, Rajkot-360001. Ph. 2223249

Email :- [Panchnathtrust@gmail.com](mailto:Panchnathtrust@gmail.com). Website :- [www.Panchnath.in](http://www.Panchnath.in).

Facebook :- <https://www.facebook.com/panchnathmahadev>



\* 6 2 0 9 \*

Patient's name : JUHI . KUMARI Reg. ID : P-85241-22  
Age/Sex : 31 Years/Female Sample No. : 6209  
Referred by : C/o. Mediwheel (arcofemi Healthcare Ltd) Order Dt/time : 12/03/2022 09:09

## Thyroid Hormone Study

Test	Result	Unit	Reference Range
Serum T3	: 1.46	ng/ml	0.60-1.81
Serum T4	: 12.0	µg/dl	3.2-12.6
Serum TSH (Ultrasensitive- TSH3UL)	: 1.895	µIU/ml	0.55-4.78

Pregnancy Ref. Range:

1st Trimester- 0.1-2.5

2nd Trimester- 0.2-3.0

3rd Trimester- 0.3-3.0

The test is done on fully automated ADVIA Centaur CP - USA by ECLIA Method.

**Dr. Pravin Gojiya**  
**M.D. (Path)**

Print Date Time : 14/03/2022 17:29



# Shri Panchnath Sarvajanik Medical Trust

Reg. E 7629

Managed

**Smt. Manglaben Dayabhai Kotecha Hospital**

Panchnath Temple, Limda Chowk, Rajkot-360001. Ph. 2223249

Email :- [Panchnathtrust@gmail.com](mailto:Panchnathtrust@gmail.com). Website :- [www.Panchnath.in](http://www.Panchnath.in).

Facebook :- <https://www.facebook.com/panchnathmahadev>



\* 6 2 0 9 \*

Patient's name : JUHI . KUMARI Reg. ID : P-85241-22  
Age/Sex : 31 Years/Female Sample No. : 6209  
Referred by : C/o. Mediwheel (arcofemi Healthcare Ltd) Order Dt/time : 12/03/2022 09:09

## BLOOD UREA NITROGEN/CREATININE RATIO

Test	Result	Unit	Normal Range
Blood Urea	: 26.0	mg/dl	14.9-38.5
Blood Urea Nitrogen(BUN)	: 12.1	mg/dl	7-21
Creatinine	: 0.72	mg/dl	0.55-1.02
BUN/Creatinine Ratio	: 16.8		

The test is carried out on fully automated Siemens Dimension EXL-200

**Dr. Pravin Gojiya**  
**M.D. (Path)**

Print Date Time : 14/03/2022 17:29



# Shri Panchnath Sarvajanik Medical Trust

Reg. E 7629

Managed

**Smt. Manglaben Dayabhai Kotecha Hospital**

Panchnath Temple, Limda Chowk, Rajkot-360001. Ph. 2223249

Email :- [Panchnathtrust@gmail.com](mailto:Panchnathtrust@gmail.com). Website :- [www.Panchnath.in](http://www.Panchnath.in).

Facebook :- <https://www.facebook.com/panchnathmahadev>



\* 6 2 0 9 \*

Patient's name	: JUHI . KUMARI	Reg. ID	: P-85241-22
Age/Sex	: 31 Years/Female	Sample No.	: 6209
Referred by	: C/o. Mediwheel (arcofemi Healthcare Ltd)	Order Dt/time	: 12/03/2022 09:09

## SERUM URIC ACID

<u>Test</u>	<u>Result</u>	<u>Unit</u>	<u>Normal Range</u>
Serum uric acid	: 3.8	mg/dl	[2.6-6.2]

Test performed on fully automated SIEMENS DIMENSION EXL-200.

**Dr. Pravin Gojiya**  
M.D. (Path)

Print Date Time : 14/03/2022 17:29



# Shri Panchnath Sarvajanic Medical Trust

Reg. E 7629

Managed

**Smt. Manglaben Dayabhai Kotecha Hospital**

Panchnath Temple, Limda Chowk, Rajkot-360001. Ph. 2223249

Email :- [Panchnathtrust@gmail.com](mailto:Panchnathtrust@gmail.com). Website :- [www.Panchnath.in](http://www.Panchnath.in).

Facebook :- <https://www.facebook.com/panchnathmahadev>



\* 6 2 0 9 \*

Patient's name : JUHI . KUMARI  
Age/Sex : 31 Years/Female  
Referred by : C/o. Mediwheel (arcofemi Healthcare Ltd)

Reg. ID : P-85241-22  
Sample No. : 6209  
Order Dt/time : 12/03/2022 09:09

## URINE EXAMINATION

### PHYSICAL EXAMINATION:

Volume - 20 ml  
Colour - Pale Yellow  
Blood - Absent  
Appearance - Clear  
Deposit - Absent

### CHEMICAL EXAMINATION:

Sp. Gravity - 1.025  
Protein - Absent  
Glucose - Absent  
Ketone - Absent  
Urobilinogens - Normal  
Bile Salts - Absent  
Bile Pigments - Absent  
Reaction - 5.0

### MICROSCOPIC EXAMINATION: [ After centrifugation at 2000 r.p.m. for 5 minutes ]

Pus Cells - 2-4 /H.P.F  
Red Cells - 1-2 /H.P.F.  
Epithelial Cells - 4-6 /H.P.F.  
Casts - Absent  
Crystals - Absent  
Yeast Cells - Absent  
Trichomonas Vag. - Absent  
Bacteria - Absent

Test is performed on 10 parameter semiauto urine chemistry analyser- Uriscan-PRO.

**Dr. Pravin Gojiya**  
**M.D. (Path)**

Print Date Time : 14/03/2022 17:29



2022/3/12 17:36



# Shri Panchnath Sarvajanik Medical Trust

Managed : Smt. Manglaben Dayabhai Kotecha Hospital Reg E 7629

Add.: Panchnath Temple, Limbda Chowk, Rajkot - 360 001

Name: Juhi Kumari

31yrs / F

Date: 12/03/2022

## SONOGRAPHY OF ABDOMEN AND PELVIS

### LIVER :

The liver is normal in size, shape and has smooth margins.

It is uniformly isoechoic, has normally distributed and normal size biliary and portal radicles and is without solid or cystic mass lesion or calcification.

### GALL BLADDER :

The gall bladder is collapsed.

### PANCREAS :

The pancreas is normal in size, shape, contours and echotexture.

No evidence of solid or cystic mass lesion is noted.

### KIDNEYS :

The kidneys are normal in size and have smooth renal margins.

Cortical echotexture is normal.

The central echocomplex does not show evidence of calculus or hydronephrosis.

### URINARY BLADDER :

The urinary bladder is well distended.

It shows uniformly thin walls and sharp mucosa.

No evidence of calculus is seen.

No evidence of mass or diverticulum is noted.

### SPLEEN :

The spleen is normal in size and shape.

Its echotexture is homogeneous.

No evidence of focal lesion is noted.

### PELVIS :

The uterus is anteverted, appears normal. IUCD noted in situ.

No evidence of leiomyoma is noted. No solid or cystic mass lesion is noted.

Bilateral ovaries are normal in echotexture.

No adnexal mass is seen.

No fluid is noted in the cul-de-sac.

Visible bowel loops are normal.

No e/o ascites.

### IMPRESSION :

Normal sonography of abdomen and pelvis.

Clinical correlation and further investigation is suggested if indicated.

Thanks for ref..

  
Dr. Shilpa A. Rajwadi  
(DMRD)

0281 2223249  
0281 2231215

panchnathrust@gmail.com



facebook / panchnathmahadev



www.panchnath.in

Shri Harsukhlal Maganlal Kamdar Laboratory

ID: 670  
JUHI KUMARI  
Female 31Years

12-03-2022 10:24:02 AM  
HR : 95 bpm  
P : 89 ms  
PR : 136 ms  
QRS : 81 ms  
QT/QTcBz : 341/429 ms  
P/QRS/T : 63/55/37 °  
RV5/SV1 : 1.216/0.531 mV

Diagnosis Information:  
Sinus Arrhythmia  
Larged PtfV1

Report Confirmed by:

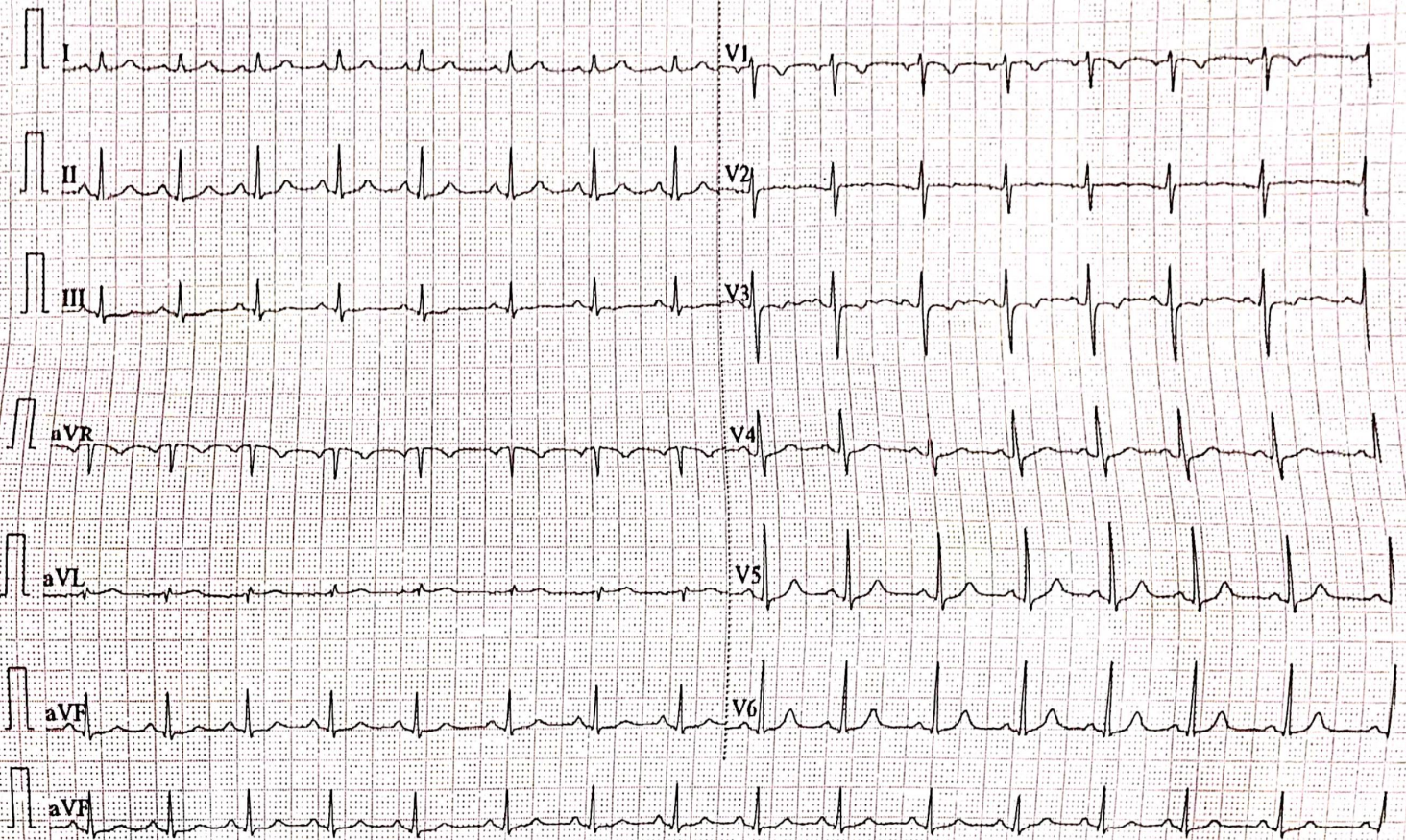





# Shree Panchnath Sarvajanik Medical Trust

Managed : Smt. Manglaben Dayabhai Kotecha Hospital Reg E 7629

Add.: Panchnath Temple, Limbda Chowk, Rajkot - 360 001

NAME OF PATIENT:- Juhi kumar

Age: 31

DATE: 12/03/2022

## 2D ECHO

Normal LV size (40 mm/25 mm) and Normal LV systolic function

Overall LVEF 66%

No significant RWMA

No LV Diastolic dysfunction

Normal RV size & Normal RV function

No MR, No AR, No TR, No significant PAH

All valves are normal except Grade 1 MVP

No evidence of clot or effusion

### SUMMARY:-

Normal LV size & Normal LV systolic function

No Significant RWMA

Normal LV diastolic function

Grade 1 MVP, No MR, No AR, No TR, No significant PAH

  
Dr. Pratap Jethwani

M. D. (Medicine)

Ex Tutor- U.N.Mehta Heart Hospital