



Rama Krishna Multispeciality Hospital

257-A, TALWANDI, KOTA (RAJ.) ☎ : 0744-2433111, M.9414227325
www.ramakrishnahospital.com | E-mail : rxkota@gmail.com

Buddhe Babu

12/12/24

Mob - 7976 317770

DOB 1/3/82

P-70

HA-120/24

HT-160

WT-80

BMI-28

Abd 99g

Chat I-95g

Chat-90g

V.S. 6/6 Colar @ 24h

Det. Fluoride + Contingent.

Dr. Rajan

M. K. S. S.

डॉ. मोनिका भार्गव
एम.बी.बी.एस. एम. डी.
रामाकृष्णा हॉस्पिटल
रजि. नं. 006311/22544

भारत सरकार
 Ministry of Social Justice and Empowerment

Download Date: 09/09/2015



बुद्धि प्रकाश
 Buddhi Prakash
 जन्म तिथि/DOB: 01/08/1987
 पुरुष MALE

Issue Date: 11/12/2015

7306 4218 5038
 VID : 9174 0300 4603 3490

मेरा आधार, मेरी पहचान

BP

Yes
 डॉ. यश भागवत
 एम.पी.सी.एल.
 समाजवादी हितवादी
 संस. नं. 20324

भारतीय विधिक पहचान अधिनियम
 Indian Evidence Act, 1920 & Aadhaar Act, 2016
 Ministry of Information & Public Relations, Government of India

पता:
 S/O: सत्य नारायण, 73, गुडला पेटा, भसापुरा,
 बुंदेलखण्ड
 पिनकोड - 323602

Address:
 S/O: Satya Narayan, 73, gudala pata,
 Bhasani Pura, Bundel,
 Rajasthan - 323602

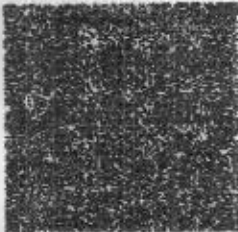

7306 4218 5038
 VID : 9174 0300 4603 3490

1947 | help@uidai.gov.in | www.uidai.gov.in



GOOD HEALTH LAB

RAMAKRISHNA HOSPITAL

(UNIT OF DR. L.K. BHARGAVA & SONS HUF)



Patient Report

Name: BUDHIPRAKASH
Age : Years
Dr. Name: DR. YASH

Gender: Male

PID: 8
Sample Mode: Whole Blood
Sequence ID: 202112130001

Run Date: 13/12/2021

Printed ON: 13/12/2021 11:09:57

Parameter	Result	Flags	Units	Limits
WBC	7.8		$\times 10^3 / \mu\text{L}$	4-10
LYMP#	2.9		$\times 10^3 / \mu\text{L}$	1-5
MID#	0.2		$\times 10^3 / \mu\text{L}$	0.1-1.5
GRAN#	4.7		$\times 10^3 / \mu\text{L}$	2-7
LYMP%	38		%	20-40
MID%	3.7		%	3-15
GRAN%	58.3		%	40-60
RBC	4.05	L	$\times 10^6 / \mu\text{L}$	4.5-5.5
HGB	13.2		g/dL	13-17
HCT	40.9		%	40.7-50.3
MCV	100.9		fL	83-103
MCH	32.5	H	pg	27-32
MCHC	32.2		g/dL	31.5-34.5
RDW-CV	15.1		%	11.6-15.4
RDW-SD	51.5	H	fL	39-46
PLT	286		$\times 10^3 / \mu\text{L}$	150-410
MPV	8		fL	5.9-12.3
PCT	0.228		%	0.22-0.44
PDW	14.1		%	8.3-25
PLCR	25.2		%	16.3-36.3
PLCC	72		$\times 10^3 / \mu\text{L}$	--

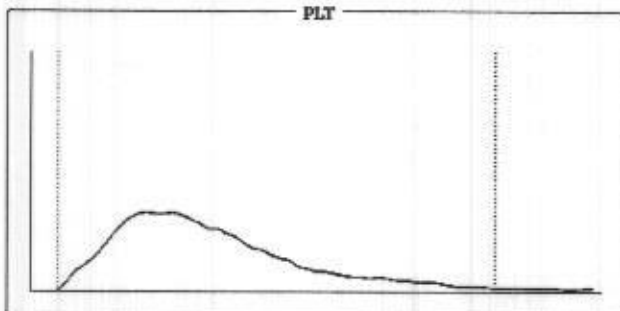
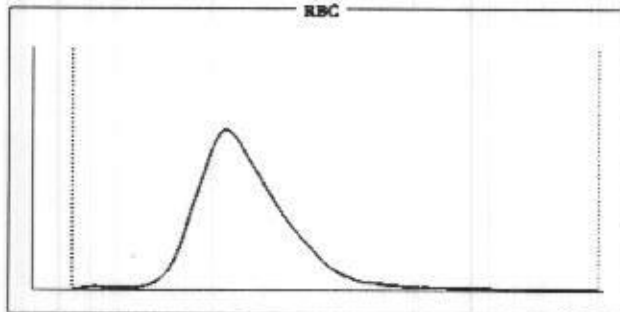
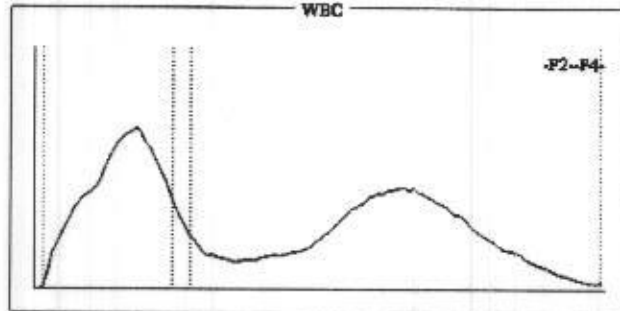

Histogram Flags:

?Atypical lymphocytes, ?Large Immature Cells, ?Anisocytosis, ?Megaloblastic Anemia

Comments:

Signature of Technician

Dr. Preeti Pathak
Dr. Preeti Pathak, MD. (Path.)
Reg. 24703/15880

Signature of Pathologist

Conditions of Reporting :

Use best of the kits from international Market & the quality control is done by putting up Fresh standard/Control with each running.
Reported result are for information and for interpretation of the Referring Doctor only
Results of tests may vary from laboratory to laboratory and also in some parameters time to time for the same patient.
This report is not valid for any medico-legal purposes.
Result of card test are limited by time of Reading the card.

7-A, Sheela Chaudhary Road, Talwandi, KOTA-5 (Raj.)

0744-3562955, Mob.: 9414227325, 9610209797 | E-mail : rxkota@gmail.com



GOOD HEALTH LAB

RAMAKRISHNA HOSPITAL

(UNIT OF DR. L.K. BHARGAVA & SONS HUF)



PATIENT'S NAME: **BUDDHI PRAKASH**

AGE/SEX : 0/Male

LAB NO. : 0211

DATE : 12/12/2021

REF. BY : Dr. YASH BHARGAVA

HAEMATOLOGY

Test Name	Test Results	Normal Range
-----------	--------------	--------------

Blood Group Rh Factor

TEST	RESULT
------	--------

BLOOD GROUP = "B"

Rh FACTOR = POSITIVE

BIO-CHEMISTRY

Test Name	Test Results	Normal Range
-----------	--------------	--------------

Serum Total Protein A/G Ratio

Tatal Proteins	7.40 g/dL	6.0-8.5
Albumin	4.40 g/dL	3.4-5.0
Globulin	3.00 g/dL	2.3-3.5

ORGAN PANEL

Lipid Profile

TEST	TEST VALUE	UNIT	NORMAL VALUE
Serum Cholesterol	182.0	mg/dL	130-200 mg%
Triglyceride	105.0	mg/dL	Up to 150 mg%
HDL Cholesterol	42.0	mg/dL	30-70 mg%
LDL Cholesterol	118.0	mg/dL	Up to 150 mg%
VLDL Cholesterol	22.0	mg/dL	Up to 80 mg %
Total Cholesterol/HDL Ratio	4.33		0.0-4.97
LDL/HDL Cholesterol Ratio	2.80		0.0-3.55

Signature of Technician

Conditions of Reporting :

Use best of the kits from international Market & the quality control is done by putting up Fresh standard/Control with each running.
 Reported result are for information and for interpretation of the Referring Doctor only
 Results of tests may vary from laboratory to laboratory and also in some parameters time to time for the same patient.
 This report is not valid for any medico-legal purposes.
 Validity of card test are limited by time of Reading the card.

7-A, Sheela Chaudhary Road, Talwandi, KOTA-5 (Raj.)

0744-3562955, Mob.: 9414227325, 9610209797 | E-mail : rxkota@gmail.com

Dr. Preeti Pathak, MD. (Path.)
 Reg. 24703/15880

Signature of Pathologist

प्रीती पारठक
 BMC 24703



GOOD HEALTH LAB

RAMAKRISHNA HOSPITAL

(UNIT OF DR. L.K. BHARGAVA & SONS HUF)



PATIENT'S NAME: **BUDDHI PRAKASH**

AGE/SEX : **0/Male**

LAB NO. : **0211**

DATE : **12/12/2021**

REF. BY : **Dr. YASH BHARGAVA**

HAEMATOTOLOGY

Test Name	Test Results	Normal Range
ESR	4 MM in 1st hr.	0-20 MM in 1st hr.

BIO-CHEMISTRY

Test Name	Test Results	Normal Range
Blood Sugar Fasting	75.00 mg/dL	70.00-110.00 mg/dL
Serum for Gamma Glutamyl Transferase	32.00 U/L	9.00-52.00 U/L
Serum Alkaline Phosphatase	152.00 IU/L	0.00-270.00 IU/L

URIC ACID 5.2 mg/dl
2.3 - 6.1 (Female)
3.6 - 8.2 (Male)

BUN 19.00 mg/dL 15.00-45.00 mg/dL

Creatinine 0.70 mg/dL 0.70-1.30 mg/dL

Serum Bilirubin

Test Interval	Test Value	Unit	Typical Reference
Total Bilirubin	0.7	mg/dL	0.0 - 1.0
Direct Bilirubin	0.2	mg/dL	0.0 - 0.25
Indirect Bilirubin	0.5	mg/dL	0.2 - 1.0

Aspartate-Aminotransferase (AST/SGOT) 21.00 IU/L 0.00-38.00 IU/L

Alanine-Aminotransferase (ALT/SGPT) 24.00 IU/L 0.00-40.00 IU/L

PS
BMC 24/12/21

Signature of Technician

Conditions of Reporting :

Use best of the kits from international Market & the quality control is done by putting up Fresh standard/Control with each running.
Reported result are for information and for interpretation of the Referring Doctor only
Results of tests may vary from laboratory to laboratory and also in some parameters time to time for the same patient.
This report is not valid for any medico-legal purposes.
Result of card test are limited by time of Reading the card.

Dr. Preeti Pathak, MD. (Path.)
Reg. 24703/15880

Signature of Pathologist

7-A, Sheela Chaudhary Road, Talwandi, KOTA-5 (Raj.)

0744-3562955, Mob.: 9414227325, 9610209797 | E-mail : rxkota@gmail.com



GOOD HEALTH LAB

RAMAKRISHNA HOSPITAL

(UNIT OF DR. L.K. BHARGAVA & SONS HUF)



PATIENT'S NAME: **BUDDHI PRAKASH**

AGE/SEX : **0/Male**

LAB NO. : **0211**

DATE : **12/12/2021**

REF. BY : **Dr. YASH BHARGAVA**

CHEMILUMINECENCE BY CENTAUR CP

TEST	OBSERVED VALUE	NORMAL RANGE
Tri Iodothyronine (T3)	0.90 ng/ml	0.60-1.81 ng/ml
Total Thyronine (T4)	8.10 ug/dl	3.20-12.6 ug/dl
Thyroid Stimulating Hormone (TSH)	1.50uIU/ml	Adults: 0.5 - 5.50 uIU/ml 1- 30 days : 0.52 - 16.00 1mo - 5yrs: 0.46 - 8.10 6 - 18 yrs : 0.36 - 6.00

OTHER

Glycosylated Hb (HbA1C)

TEST	VALUE	REFERENCE VALUE
HBA1C	5.5%	Excellent Control < 5.5% Good Control : 5.5 to 7.00% Fair Control : 7.00 to 8.00% Poor Control : > 8.0 %

NOTE :- HbA1C is done on the spot with the latest Nycocard Reader 2, a test based on speccal reflectance. The assay used here is boronate affinity. Remember, the HbA1C is not the same as the glucose level. It is far superior to the blood glucose reading & it gives an average reading for the past 8-12 weeks.

Signature of Technician

Conditions of Reporting :

Use best of the kits from international Market & the quality control is done by putting up Fresh standard/Control with each running.
Reported results are for information and for interpretation of the Referring Doctor only
Results of tests may vary from laboratory to laboratory and also in some parameters time to time for the same patient.
This report is not valid for any medico-legal purposes.
Results of card test are limited by time of Reading the card.

77-A, Sheela Chaudhary Road, Talwandi, KOTA-5 (Ra.)

Ph: 0744-3562955, Mob.: 9414227325, 9610209797 | E-mail : rxkota@gmail.com

Dr. Preeti Pathak, MD. (Path.)
Reg. 24703/15880

Signature of Pathologist



GOOD HEALTH LAB

RAMAKRISHNA HOSPITAL

(UNIT OF DR. L.K. BHARGAVA & SONS HUF)



PATIENT'S NAME: **BUDDHI PRAKASH**

AGE/SEX : **0/Male**

LAB NO. : **0211**

DATE : **12/12/2021**

REF. BY : **Dr. YASH BHARGAVA**

CLINICAL PATHOLOGY

Urine-Routine Examination

PHYSICAL & CHEMICAL

REFERENCE VALUE

Colour	: Pale Yellow	
Apperance	: Clear	Clear
Reaction (pH)	: 5.5	4.5 - 6.5
Sp. Gravity	: 1.020	1.000 - 1.035
Albumin	: Nil	Negative
Glucose	: Nil	Negative

MICROSCOPIC

RBC	: Absent	1-2 /HPF
WBC	: Absent	1-2 /HPF
Epit.Cells	: Absent	1-2 /HPF
Crystals	: Nil	
Cast	: Nil	
Other	: Nil	

Signature of Technician

Dr. Preeti Pathak
डॉ. प्रीति पाठक
RMC 24703

Conditions of Reporting :

Use best of the kits from international Market & the quality control is done by putting up Fresh standard/Control with each running.
Reported result are for information and for interpretation of the Referring Doctor only
Results of tests may vary from laboratory to laboratory and also in some parameters time to time for the same patient.
This report is not valid for any medico-legal purposes.
Result of card test are limited by time of Reading the card.

Dr. Preeti Pathak, MD. (Path.)
Reg. 24703/15880

Signature of Pathologist

7-A, Sheela Chaudhary Road, Talwandi, KOTA-5 (Raj.)

0744-3562955, Mob.: 9414227325, 9610209797 | E-mail : rxkota@gmail.com



GOOD HEALTH LAB

RAMAKRISHNA HOSPITAL

(UNIT OF DR. L.K. BHARGAVA & SONS HUF)



PATIENT'S NAME: **BUDDHI PRAKASH**

AGE/SEX : **0/Male**

LAB NO. : **0211**

DATE : **12/12/2021**

REF. BY : **Dr. YASH BHARGAVA**

RADIO-DIAGNOSIS

X-RAY CHEST PA VIEW

1. Both the lung fields are clear. Bronchovascular markings are within normal limits.
2. Both the hilar shadows are of normal size and shape, density.
3. Heart shadows appears central, normal in size and shape.
4. Trachea is in midline.
5. Both the domes of diaphragm are clear and sharp.
6. Both the C.P. angles are clear.
7. Bony cage and soft tissue shadows are normal.

IMPRESSION : Normal chest radiograph.

=====

Jyoti
Dr. Jyoti Pathak
M.B.B.S., D.M.C.

Signature of Technician

Conditions of Reporting :

1. We use best of the kits from international Market & the quality control is done by putting up Fresh standard/Control with each running.
2. The reported result are for information and for interpretation of the Referring Doctor only
3. Results of tests may vary from laboratory to laboratory and also in some parameters time to time for the same patient.
4. This report is not valid for any medico-legal purposes.
5. Results of card test are limited by time of Reading the card.

17-A, Sheela Chaudhary Road, Talwandi, KOTA-5 (Ra.)

Ph: 0744-3562955, Mob.: 9414227325, 9610209797 | E-mail : rxkota@gmail.com

PS
Dr. Preeti Pathak, MD. (Path.)
Reg. 24703/15880

Signature of Pathologist

GOOD HEALTH LAB

257-A, SHEELA CHAUDHARY ROAD, TALWANDI, KOTA

Report



Genial A-DX by Allengers

57 / BUDDHI PRAKASH / 33 Yrs / M / 168 Cms / 80 Kg Date: 12-Dec-2021 Refd By : DR MONIKA

Stage	Time	Duration	Belt Speed (mph)	Elevation	METS	Rate	BP	RPP	PVC	Comments
Supine	00:19	0:01	00.0	00.0	01.0	94	122/82	114	00	
Standing	00:38	0:01	00.0	00.0	01.0	100	122/82	122	00	
HV	00:56	0:01	00.0	00.0	01.0	105	122/82	128	00	
Warm Up	01:37	0:01	00.0	00.0	01.0	102	122/82	124	00	
ExStart	02:16	0:01	01.0	00.0	01.0	103	122/82	125	00	
BRUCE Stage 1	05:16	3:00	01.7	10.0	04.7	142	124/82	176	00	
BRUCE Stage 2	08:16	3:00	02.5	12.0	07.1	175	128/88	224	00	
BRUCE Stage 3	11:16	3:00	03.4	14.0	10.2	198	132/90	261	00	
PeakEx	11:18	0:02	04.2	16.0	10.3	198	132/90	261	00	
Recovery	12:17	1:00	01.1	00.0	04.3	184	130/88	257	00	
Recovery	13:17	2:00	01.1	00.0	01.0	167	130/88	239	00	
Recovery	15:17	4:00	01.1	00.0	01.0	129	128/84	213	00	
Recovery	16:30	5:12	01.1	00.0	01.0	132	124/84	163	00	

Findings :

Exercise Time : 09:03
 Max HR Attained : 198 bpm 106% of Target 187
 Max BP Attained : 132/90
 Max Workload Attained : 10.3 Good response to induced stress
 Test Objective : For Testing
 Test End Reasons : Test Complete. Heart Rate Achieved

Report :

Dr. Monika Prakash
Dr. Monika Prakash
Dr. Monika Prakash

Dr. Monika Prakash

GOOD HEALTH LAB

Supine



57 / BUDDHI PRAKASH / 33 Yrs / M / 168 Cms / 80 Kg / HR : 94

Date: 12-Dec-2021 10:24:37 AM METS 1.0/ 94 bpm 50% of THR BP: 122/82 mmHg Raw ECG B/C On/Noch On/ HF 0.05 Hz/LF 100 Hz

4X 80 ms Post J

ExTime 00:17 0.0 mph 0.0%
25 mm/Sec. 1.0 Cm/mV

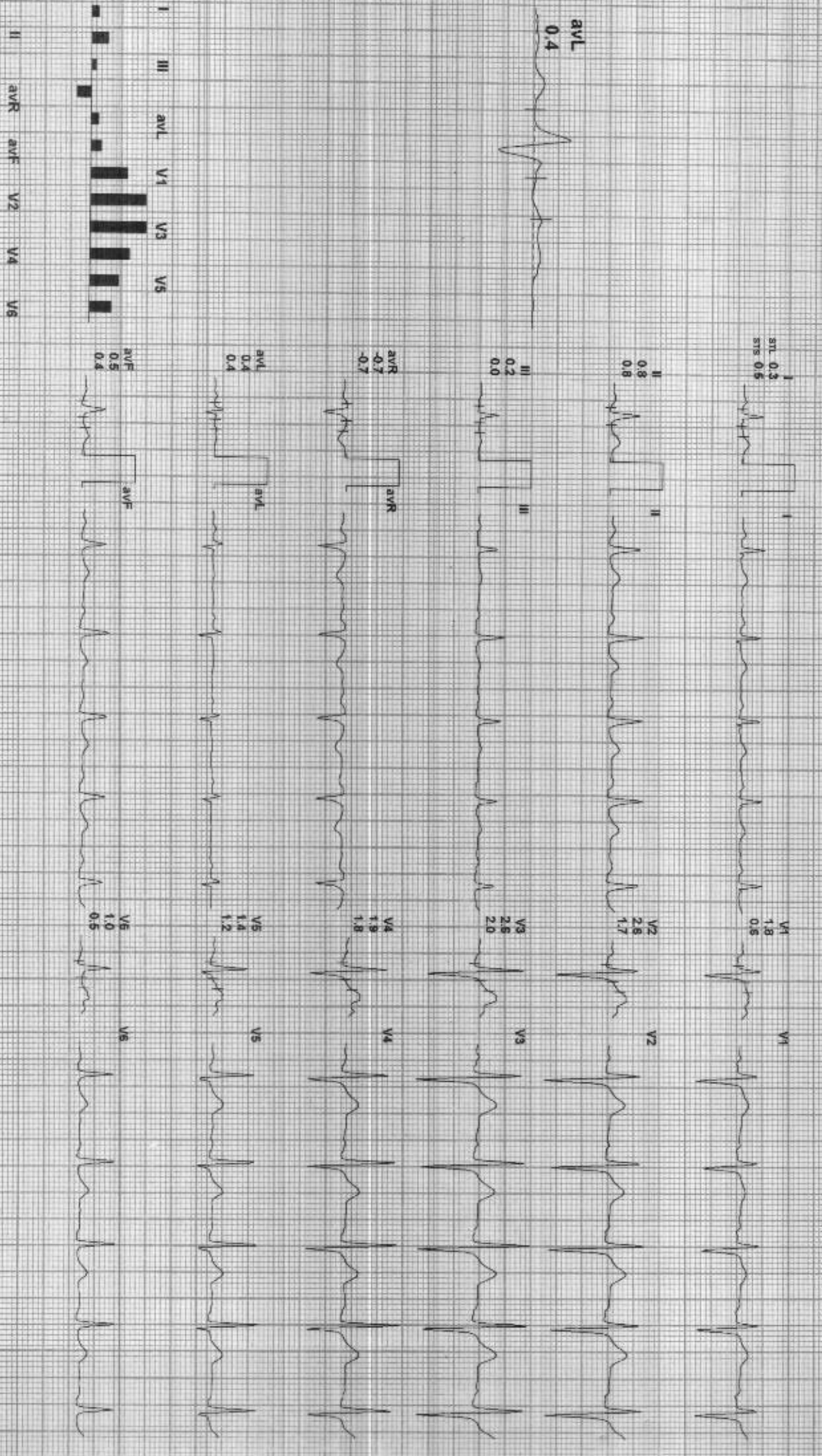

REMARKS:

GOOD HEALTH LAB

Standing



57 / BUDDHI PRAKASH / 33 Yrs / M / 168 Cms / 80 Kg / HR : 100

Date: 12-Dec-2021 10:24:37 AM METS: 1.0/ 100 bpm 53% of THR BP: 122/82 mmHg Raw ECG/ BLC ON/ Notch ON/ HF 0.05 HZ/LF 100 Hz

AX 60 ms Post J

ExTime: 00:36 0.0 mpm 0.0%
25 mm/Sec 1.0 Cm/mV

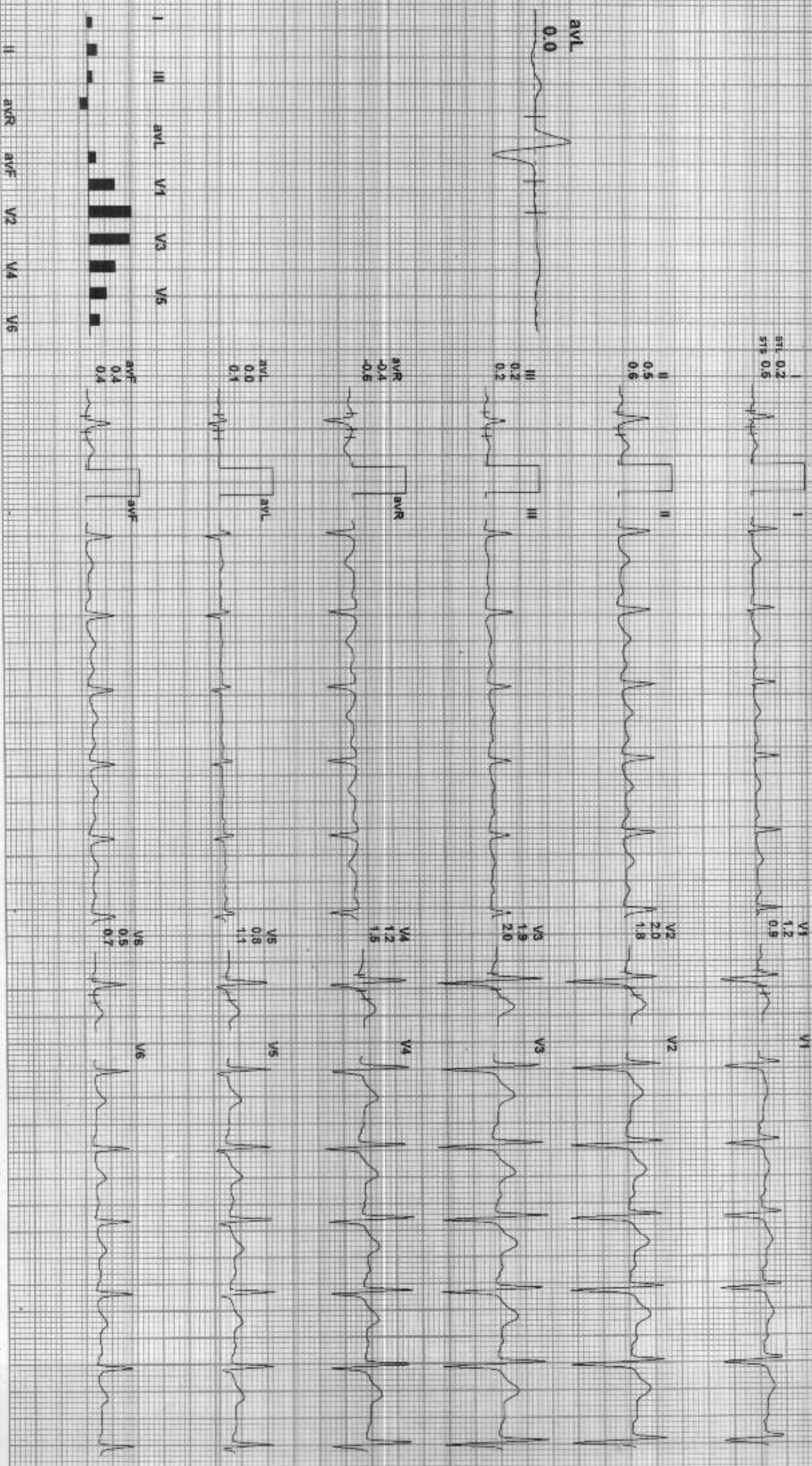

REMARKS:

GOOD HEALTH LAB

57 / BUDDHI PRAKASH / 33 Yrs / M / 168 Cms / 80 Kg / HR : 91

Date: 12-Dec-2021 10:24:37 AM METS: 1.01 91 bpm 48% of THR BP: 122/82 mmHg Raw ECG/ BLC On/ Natch On/ HF 0.06 Hz/ LF 100 Hz

4X 60 ms Post J

ExTime: 00:54 0.0 mPh, 0.0%
25 mm/Sec, 1.0 Cm/mV

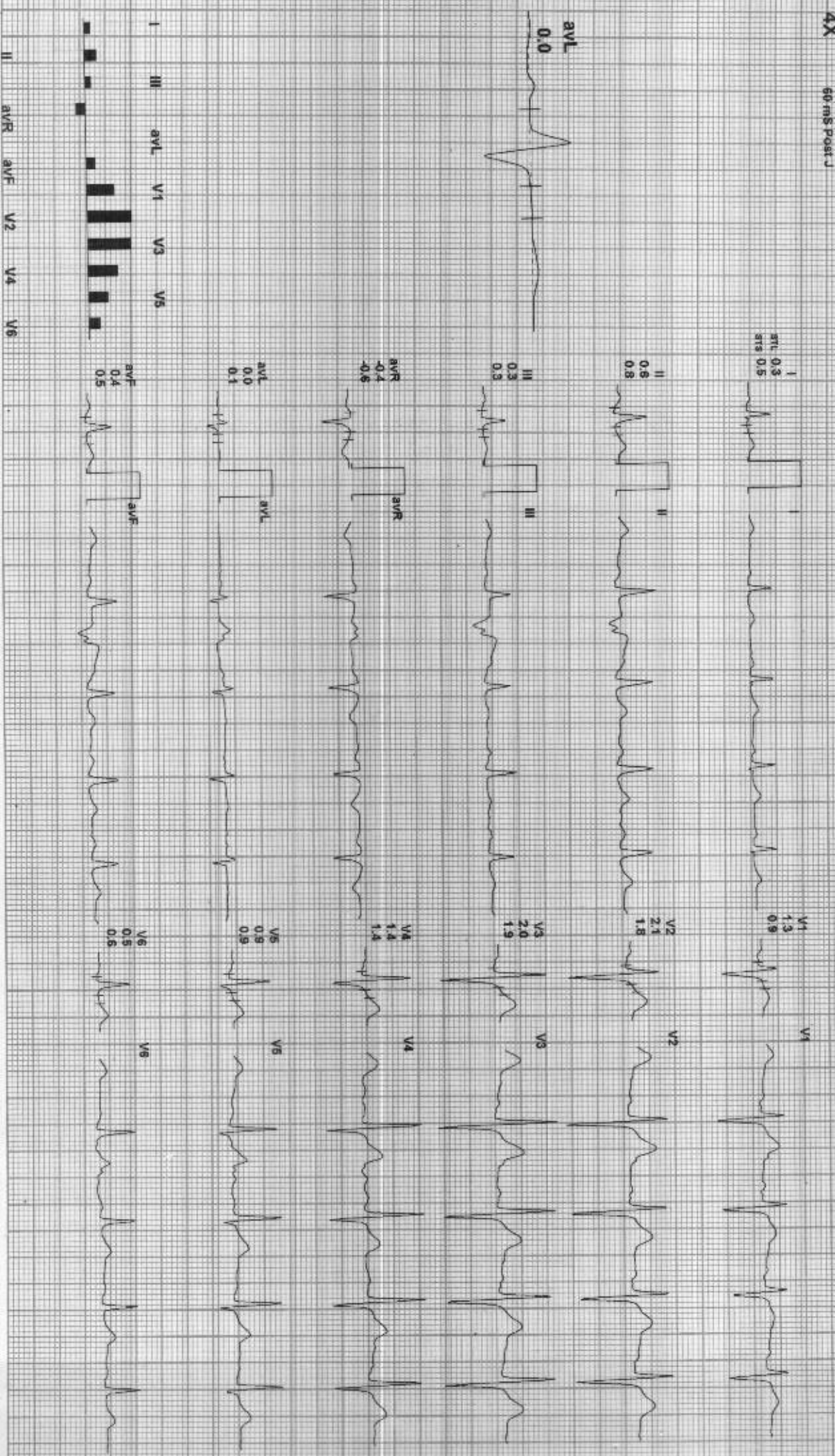

REMARKS:



57 / BUDDHI PRAKASH / 33 Yrs / M / 168 Cms / 80 Kg / HR . 94

Date: 12-Dec-2021 10:24:37 AM METS: 1.0/ 94 bpm 50% of THR BP 122/82 mmHg Raw ECG/ BLC On/ Noise On/ HF 0.05 Hz/ LF 100 Hz

ExTime: 01:36 0.0 mph 0.0% 25 mm/Sec 1.0 cm/mV

4X 60 ms Post VJ

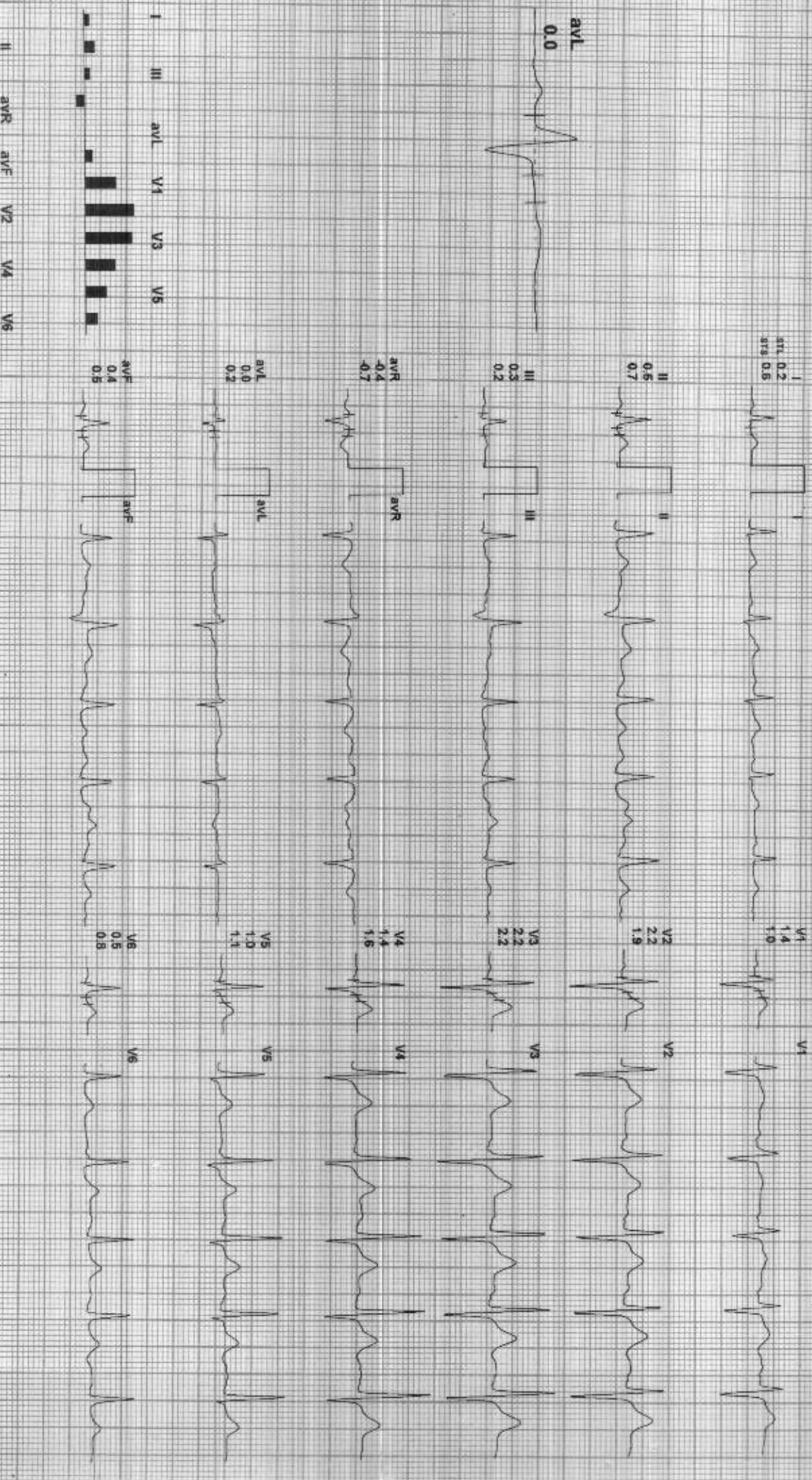

REMARKS:

GOOD HEALTH LAB

257-A, SHEELA CHAUDHARY ROAD, TALWANDI, KOTA
57 / BUDDHI PRAKASH / 33 Yrs / Male / 168 Cm / 80 Kg

Linked Medians Report
Warm Up



Date: 12-12-2021 10:24:37 AM METS: 01.00 HR: 94 Target HR: 50% of 187 BP: 122/82 Post J @ 60mSec EX Time: 01:35 Speed: 100.00 mph Grade: 00.00% 25 mm/Sec 1.0 cm/mV

I 0.2 0.6
aVR -0.4 -0.7
V1 1.4 1.0
V4 1.4 1.6

STL (mm) 41
STS (mV/Sec)

II 0.5 0.7
aVL 0.0 0.2
V2 2.2 1.9
V5 1.0 1.1

III 0.3 0.2
aVF 0.4 0.5
V3 2.2 2.2
V6 0.5 0.8

Raw Rhythm

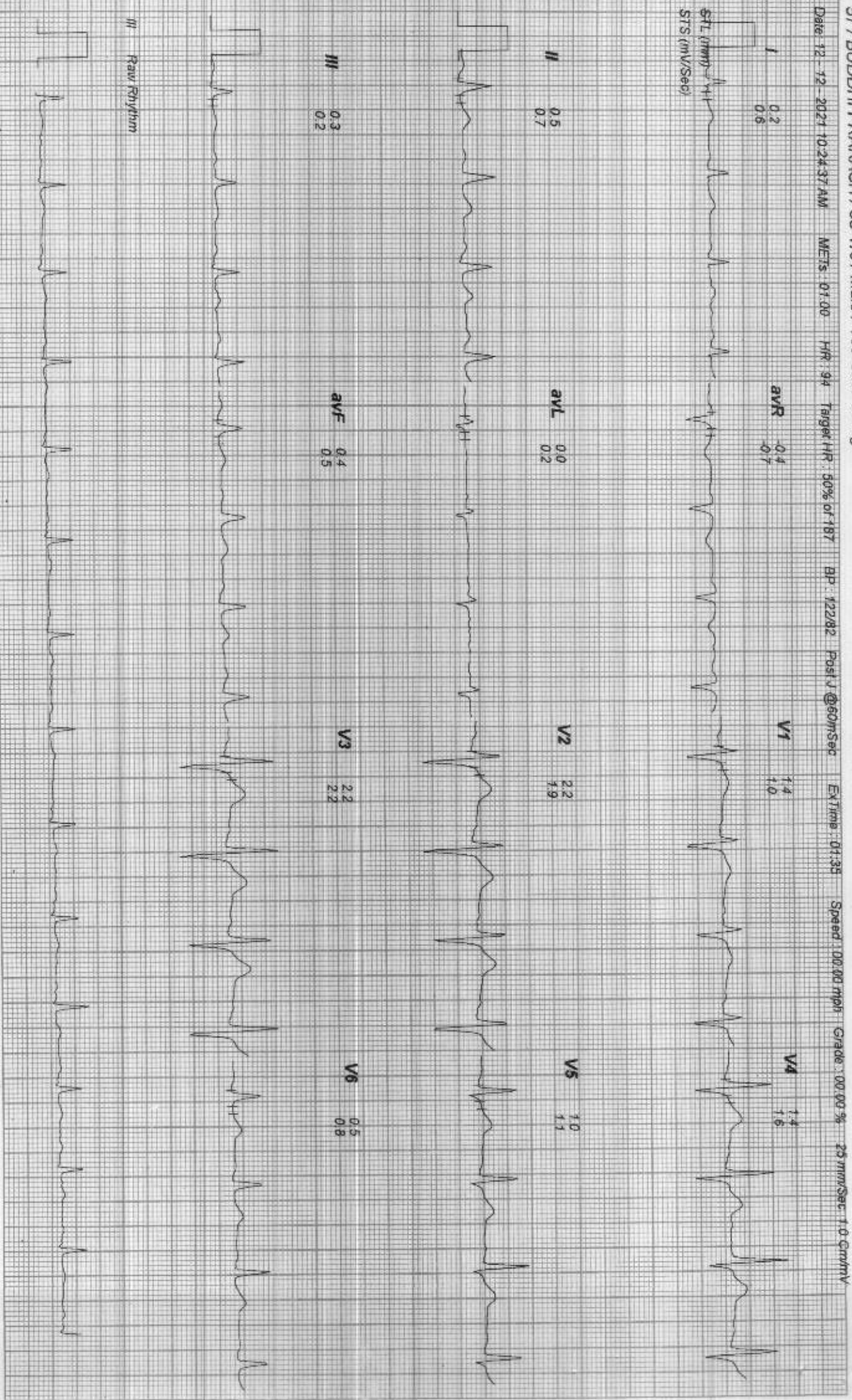

GOOD HEALTH LAB

ExStart



57 / BUDDHI PRAKASH / 33 Yrs / M / 168 Cms / 80 Kg / HR : 95

Date: 12-Dec-2021 10:24:37 AM METS: 1.0/ 95 bpm 50% of THR BP: 122/82 mmHg Raw ECG/ SLC On/ Notch On/ HF: 0.05 High/ 100 Hz

EXTime: 02:15 1.0 mph 0.0%
25 mm/Sec. 1.0 Cm/Div

4X 60 MS Post J

II 0.1
III 0.1
aVF 0.2

V1 0.8

V1

II 0.3
III 0.0
aVF 0.2

V2 1.5

V2

III 0.0
aVF 0.2
0.7

V3 1.1

V3

aVR -0.2
0.0

V4 0.8
2.0

V4

aVL -0.1
0.2

V5 0.5
1.2

V5

aVF 0.1
0.5

V6 0.2
0.4

V6

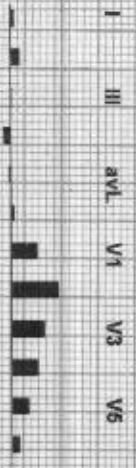

REMARKS:
II aVR aVF V2 V4 V6

GOOD HEALTH LAB

257-A, SHEELA CHAUDHARY ROAD, TALWANDI, KOTA
57 / BUDDHI PRAKASH / 33 Yrs / Male / 168 Cm / 80 Kg

Linked Medians Report

ExStart



Date: 12-12-2024 10:24:37 AM METs: 01.00 HR: 95 Target HR: 50% of 187 BP: 122/82 Post U @ 60mSec ExTime: 02:15 Speed: 01.00 mph Grade: 00.00 % 25 mm/Sec 1.0 Cm/mV

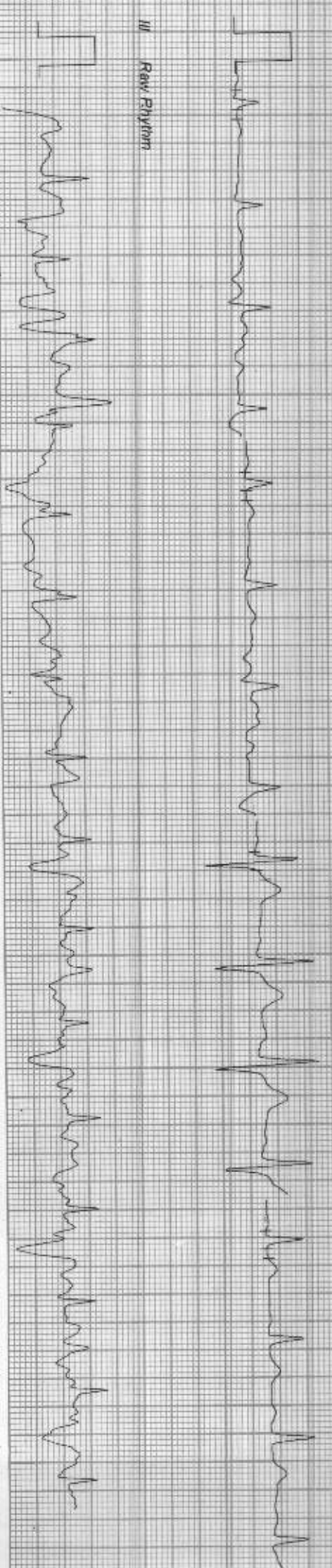

GOOD HEALTH LAB

BRUCE: Stage 1(3:00)



57 / BUDDHI PRAKASH / 33 Yrs / M / 168 Cms / 80 Kg / HR : 142

Date: 12-Dec-2021 10:24:37 AM MEIS: 4.71 142 bpm 75% of THR BP: 124/82 mmHg Raw ECG: BLC On/ Natch On/ RF 0.05 Hz/LF 100 Hz

ExTime: 03:00 1.7 mph, 10.0%
25 mm/Sec 1.0 cm/mV

4X 60 mS Post J

I 0.4
STL 0.4
STB 0.9



V1 -0.2
0.9

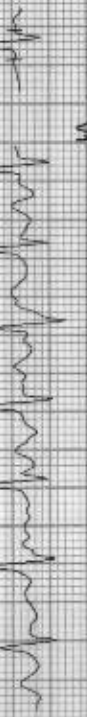

II 2.7
2.0
5.0



V2 0.2
2.6



avL -0.7



III 2.0
3.2



V3 0.6
2.6

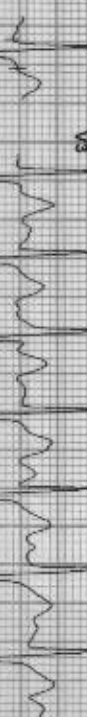

avR -1.5
-2.4



V4 0.4
2.3



avL -0.7
-1.1



V5 -0.2
0.7



avF 2.1
3.3



V6 -0.6
-0.4

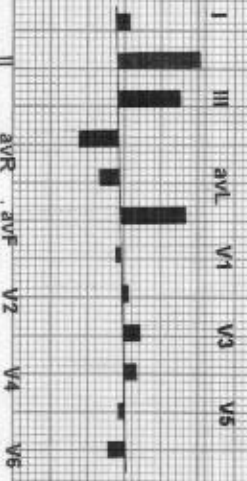

REMARKS:

GOOD HEALTH LAB

257-A, SHEELA CHAUDHARY ROAD, TALWANDI, KOTA
57 / BUDDHI PRAKASH / 33 Yrs / Male / 168 Cm / 80 Kg

Linked Medians Report
BRUCE: Stage 1(3:00)



Date: 12 - 12 - 2024 10:24:37 AM METS: 04.70 HR: 142 Target HR: 75% of 187 BP: 124/82 Post J @ 80mSec EXTime: 03:00 Speed: 01.70 mpm Grade: 10.00% 25 mm/Sec +0.5mV

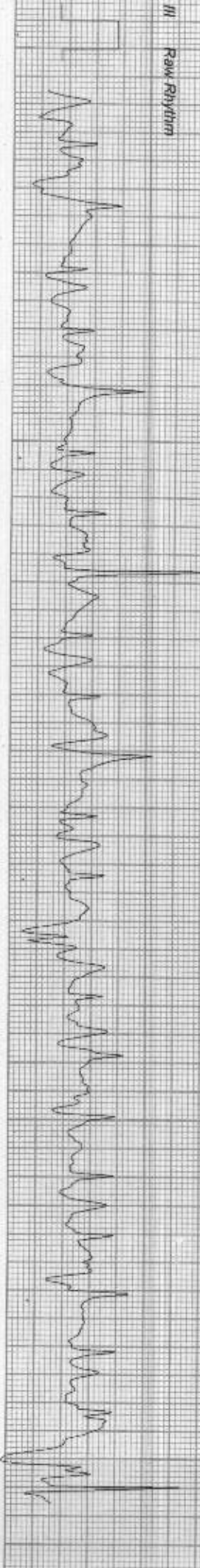
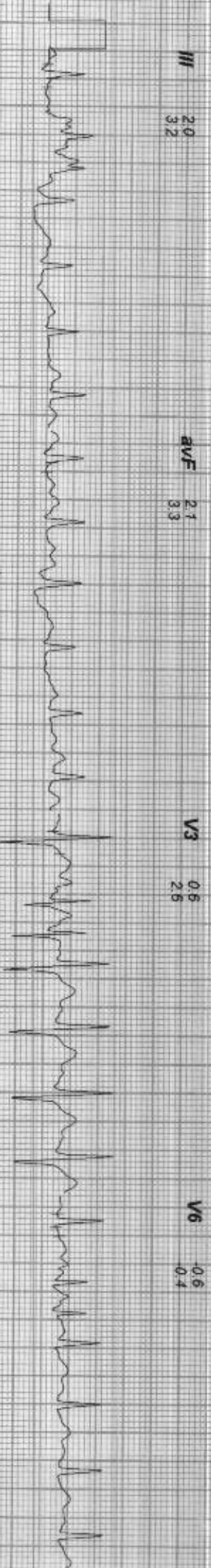



57 / BUDDHI PRAKASH / 33 Yrs / M / 168 Cms / 80 Kg / HR : 171

Date : 12-Dec-2021 10:24:37 AM METS : 7.1 / 171 bpm 91% of THIR BP : 128/88 mmHg Raw ECG / BLC On/ Notch On/ HF 0.05 HZ/LF 100 Hz

ExTime: 06:00 2.5 mph 12.0%
25 mm/Sec. 1.0 Cm/mV

4X 50 ms Post J

ST1 -0.1
ST2 1.8

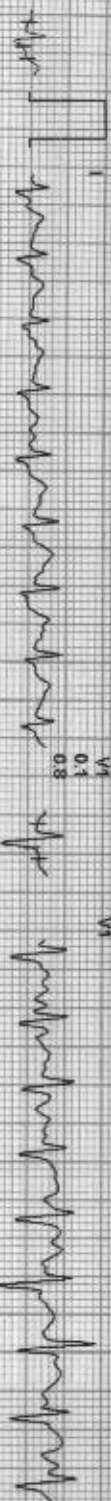

R 1.1
S 1.0
T 1.8

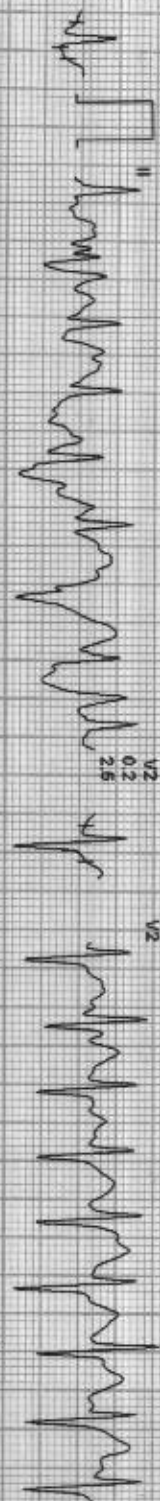

R 0.9
S 0.7

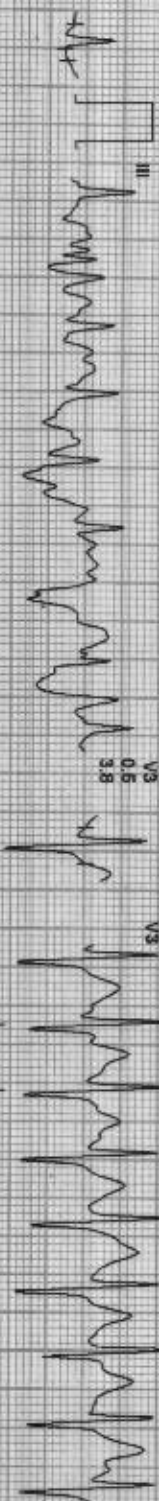

R 0.0
S 1.7

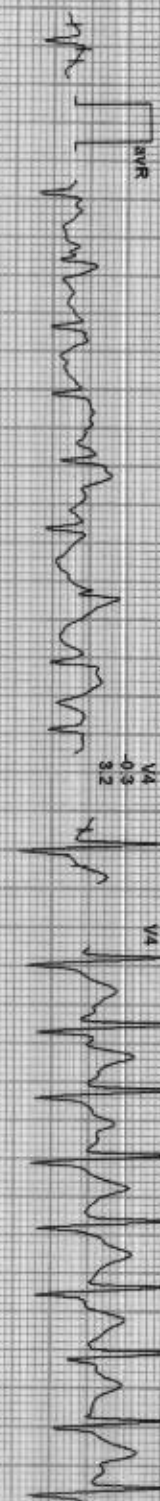

R 0.3
S 0.4

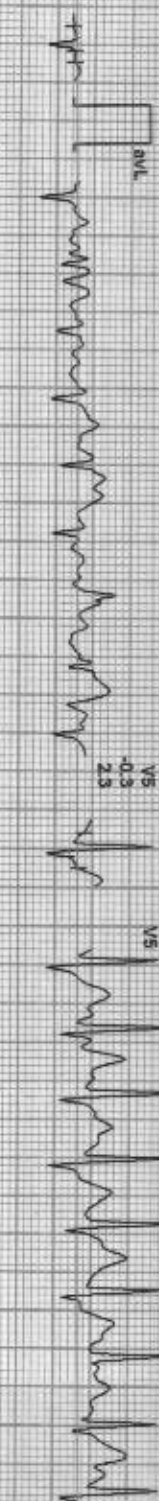

R 1.0
S 1.3

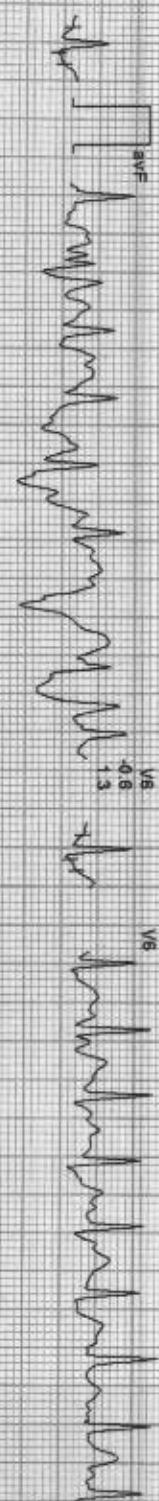

R 0.2
S 2.5



R 0.5
S 3.8



R 0.3
S 3.2

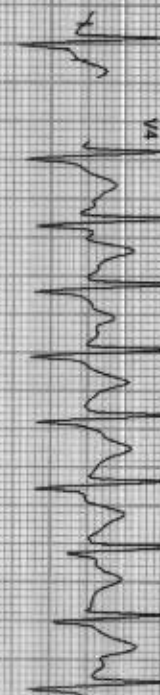

R 0.3
S 2.5

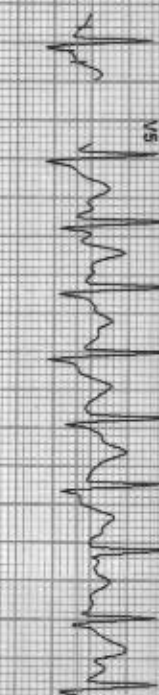

R 0.6
S 1.3



I II aVR aVF V1 V2 V3 V4 V5 V6

REMARKS:

GOOD HEALTH LAB

257-A, SHEELA CHAUDHARY ROAD, TALWANDI, KOTA
57 / BUDDHI PRAKASH / 33 Yrs / Male / 168 Cm / 80 Kg

Linked Medians Report
BRUCE: Stage 2(3:00)



Date: 12-12-2021 10:24:37 AM METS: 07.70 HR: 171 Target HR: 97% of 187 BP: 128/88 Pdet J @60mSec ExTime: 06:00 Speed: 02.50 mph Grade: 12.00% 25 mm/Sec, 1.0 cm/mV

I -0.1
1.1

aVR 0.0
-1.7

V1 0.1
0.8

V4 -0.3
3.2



II -1.0
1.8

aVL 0.3
0.1

V2 0.2
2.5

V5 -0.3
2.3



III -0.9
0.7

aVF -1.0
1.3

V3 0.5
3.8

V6 -0.6
1.3



III Raw Rhythm



GOOD HEALTH LAB

257-A, SHEELA CHAUDHARY ROAD, TALWANDI, KOTA
57 / BUDDHI PRAKASH / 33 Yrs / Male / 168 Cm / 80 Kg

Linked Medians Report BRUCE: Stage 3(3:00)



Date: 12-12-2021 10:24:37 AM METS: 10:20 HFR: 198 Target HR: 105% of 187 Bp: 132/90 Post U @60mSec EXTime: 09:00 Speed: 03:40 mph Grade: 14.00% 25 mm/Sec 1.0 Cm/mV

I 0.1
1.3

aVR 0.3
-1.7

V1 0.4
0.9

V4 0.6
1.0

Sr1 (mm/Sec)
SrS (mm/Sec)

II -0.8
0.7

aVL 0.5
0.8

V2 1.1
3.1

V5 0.9
2.6

III -1.2
0.0

aVF -0.8
0.0

V3 1.6
4.4

V6 0.3
1.4

III Raw Rhythm



GOOD HEALTH LAB

BRUCE: Stage 3(3:00)



57 / BUDDHI PRAKASH / 33 Yrs / M / 168 Cms / 80 Kg / HR : 198

Date: 12-Dec-2024 10:24:37 AM METS: 10.2/ 198 bpm 105% of THR BP: 132/90 mmHg Saw ECG/ BLC On, Notch On/ HF 0.05 HZ/ LF 100 Hz

ExTime 09:00 3.4 mph 14.0%

25 mm/Sec. 1.0 Cm/mV

4X 60 ms Post J

STL 0.1
STB 1.3

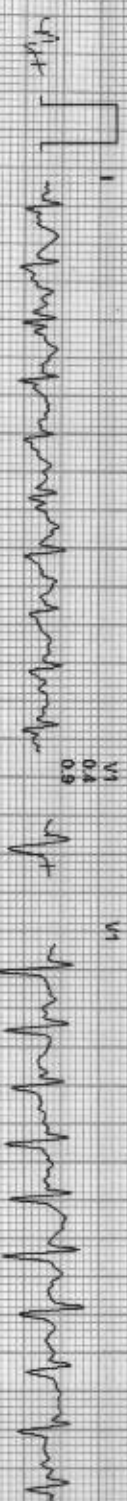

V1 0.4
0.9

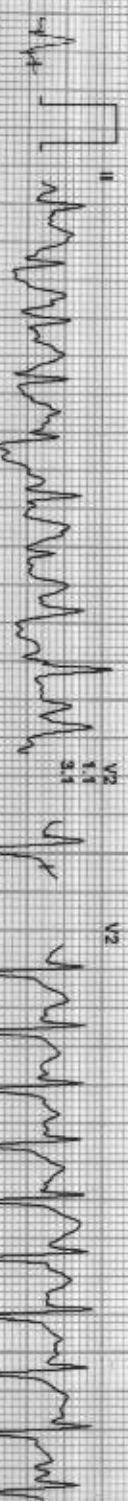
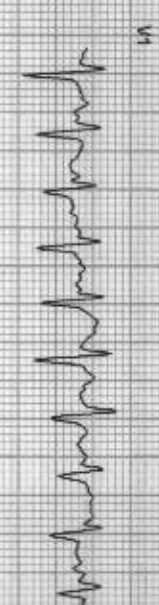

II -0.8
0.7

V2 1.1
3.1

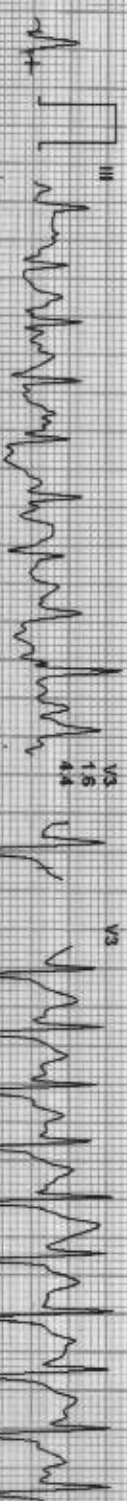

III -1.2
0.0

V3 1.6
4.4

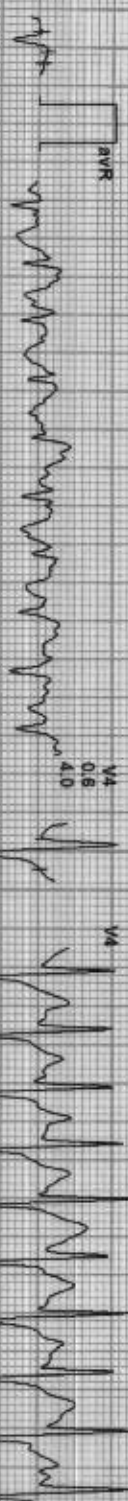
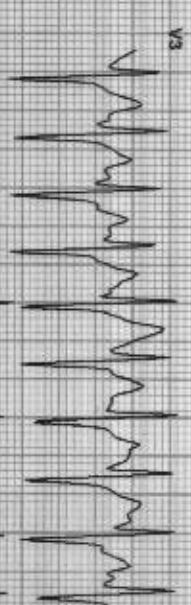

AVR 0.5
-1.1

V4 0.6
4.0



AVL 0.5
0.8

V5 0.0
2.6

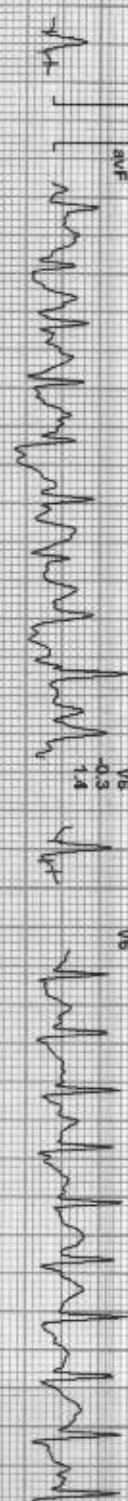
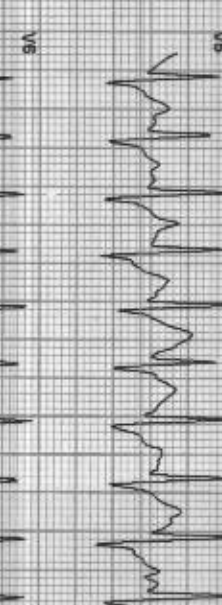

AVF -0.5
0.0

V6 -0.3
1.4



REMARKS: II AVR AVF V2 V4 V6



57 / BUDDHI PRAKASH / 33 Yrs / M / 168 Cms / 80 Kg / HR : 198

Date: 12-Dec-2021 10:24:37 AM METS: 16.3 / 198 bpm 105% of THR BP: 132/90 mmHg Raw ECG: BLC On/Notch On/ HF 0.05 HZ LF 100 Hz

ExTime: 09:02 4.2 min, 16.0%
25 min/Sec: 1.0 Cm/Div

4X 60 mm Post-J

STL 0.1
STB 1.3

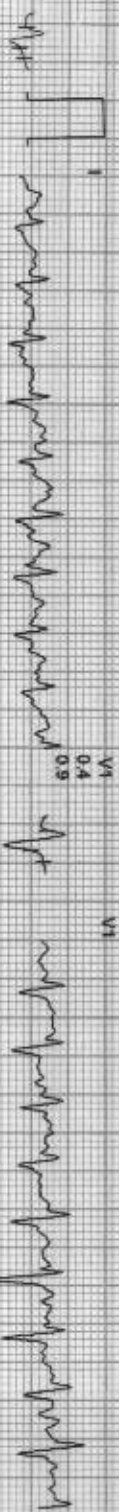

I -0.8
0.7

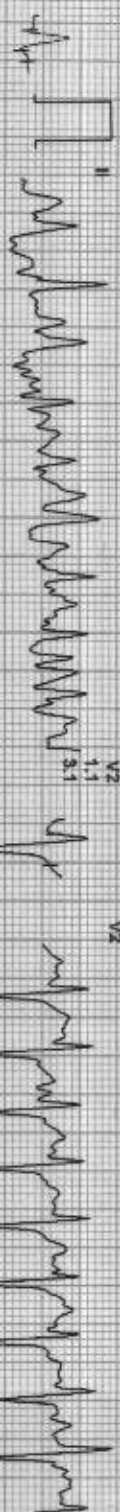

III -1.2
0.0

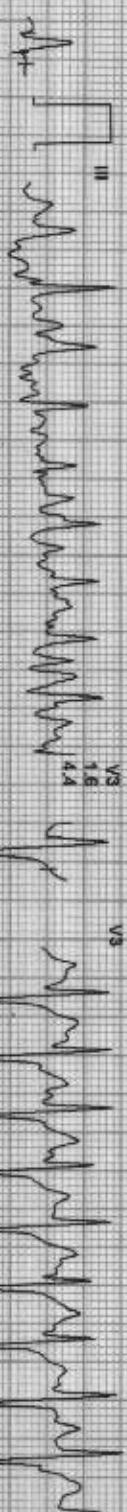

aVR 0.3
-1.1

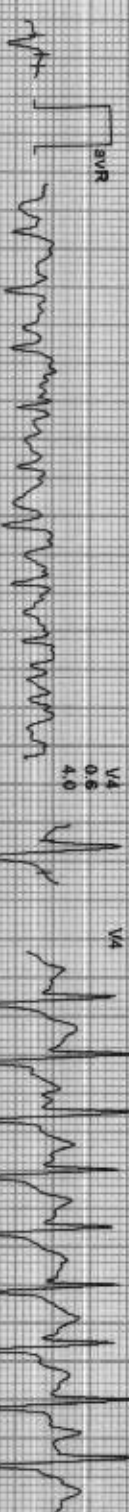

aVL 0.5
0.5

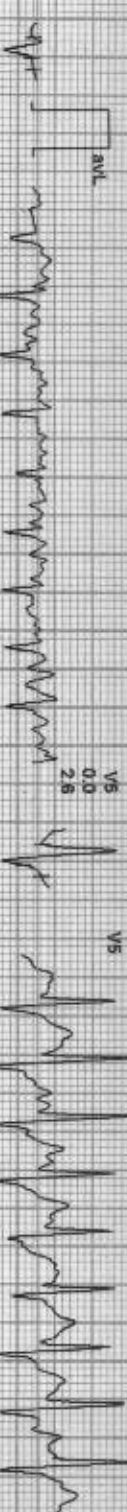

aVF -0.8
0.0

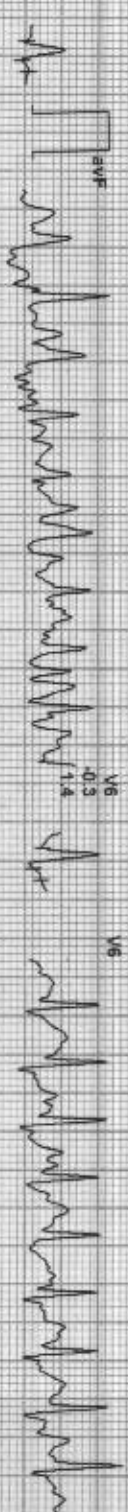

V1 0.4
0.9

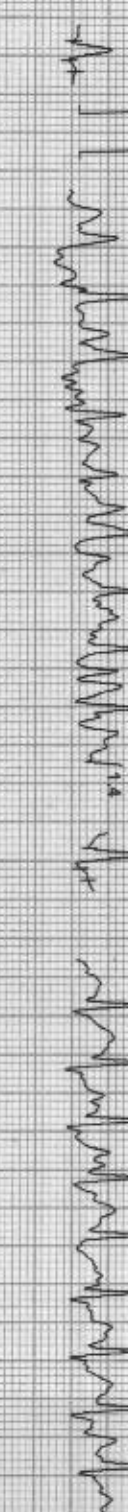

V2 1.1
3.1

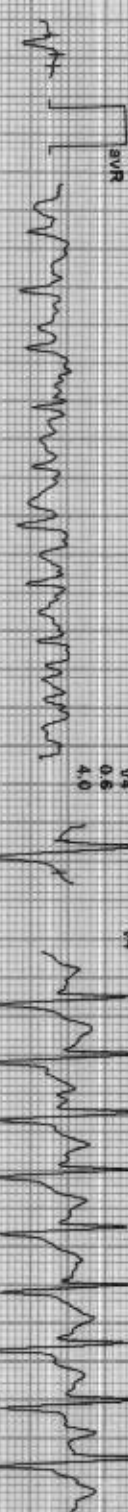

V3 1.6
4.4

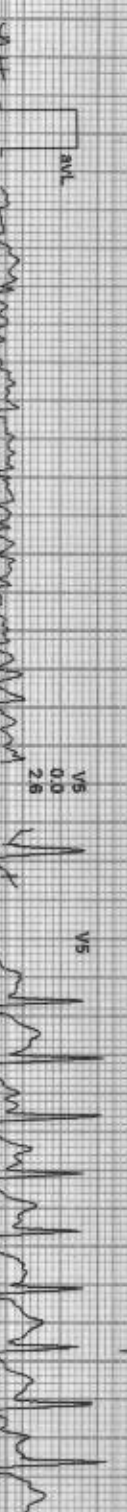

V4 0.6
4.0



V5 0.0
2.6

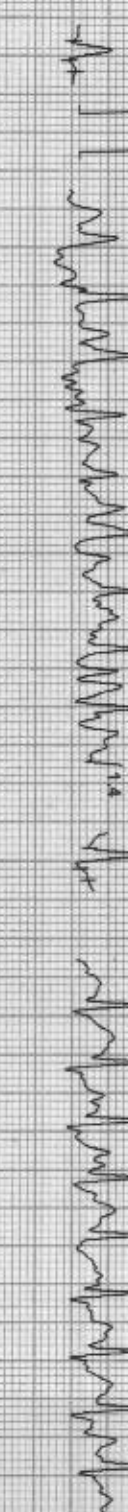

V6 0.3
1.4

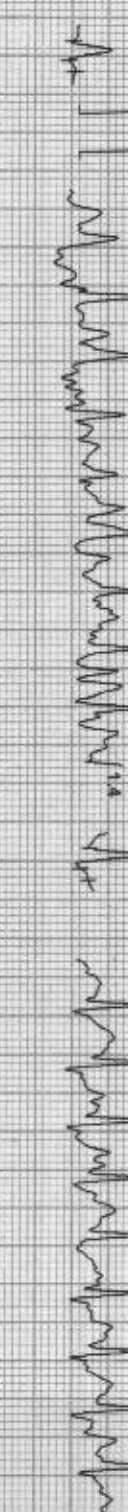

I II III aVR aVL aVF V1 V2 V3 V4 V5 V6

REMARKS:

GOOD HEALTH LAB

Average



57 / BUDDHI PRAKASH / 33 Yrs / M / 168 Cms / 80 Kg / HR : 146

Date: 12-Dec-2021 10:24:37 AM

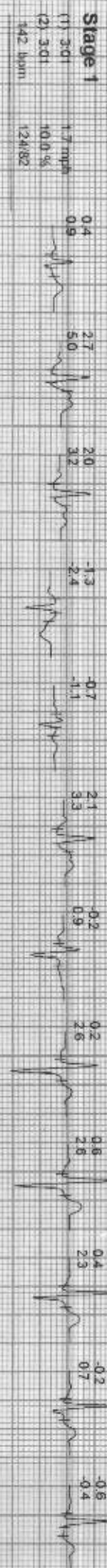
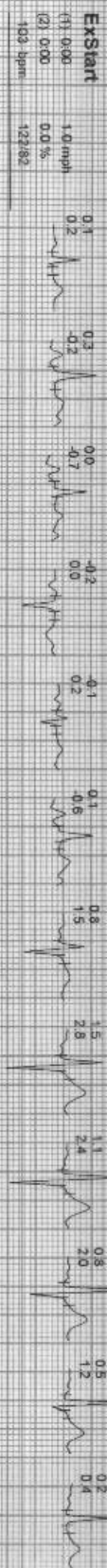



Date: 12-12-2021 10:24:37 AM METs: 01.00 HR: 128 Target HR: 68% of 187 BP: 124/84 Post J @ 60mSec ExTime: 09:03 Speed: 01.19 mph Grade: 00.00% 25 mm/Sec 1.0 Cm/mV

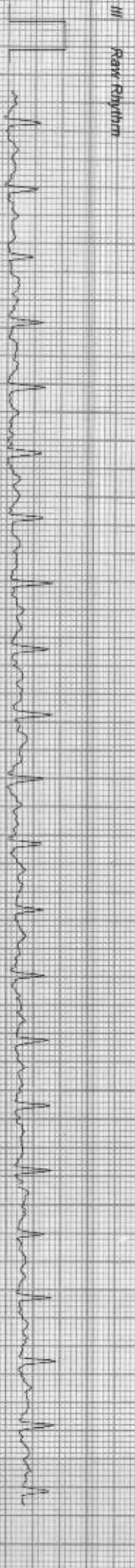
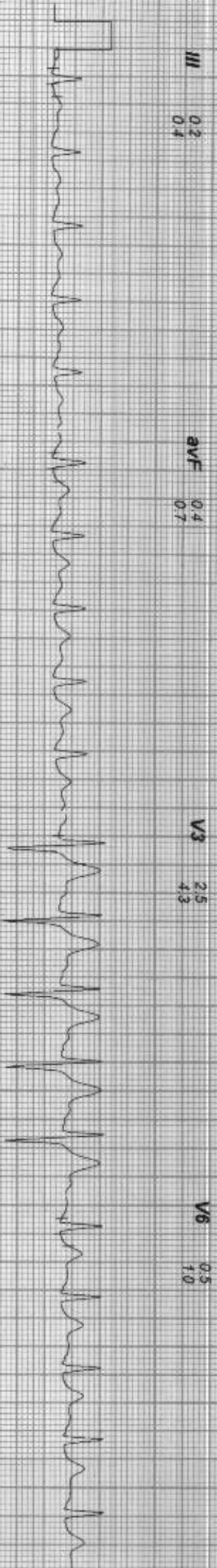
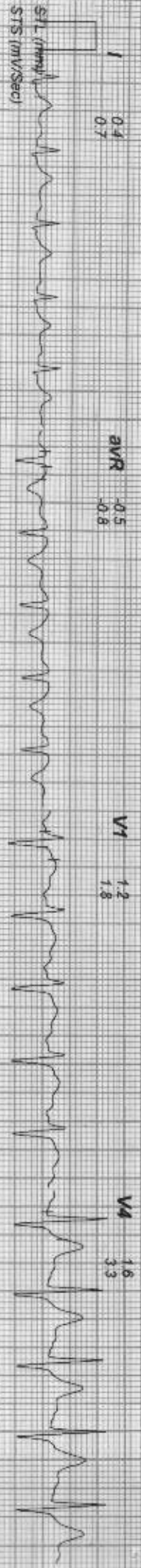

GOOD HEALTH LAB

Recovery(5:12)



57 / BUDDHI PRAKASH / 33 Yrs / M / 168 Cms / 80 Kg / HR : 128

Date : 12-Dec-2021 10:24:37 AM METS: 1.0/ 128 bpm 68% of THR BP: 124/84 mmHg Raw ECG: BLC ON/ Notch ON/ HF 0.95 Hz/LF 100 Hz

ExTime: 09:03 1.1 mph 0.0%
25 mm/Sec. 1.0 Cm/mV

4X 80 ms Post J



aVL
0.1



I
0.6
1.0

2.4
4.0



II
0.6
1.0

2.4
4.0



III
0.2
0.4

2.5
4.5



aVR
0.5
0.8

1.6
3.3

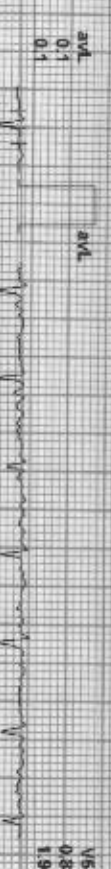

aVL
0.1
0.1

0.8
1.9



aVF
0.4
0.7

0.5
1.0

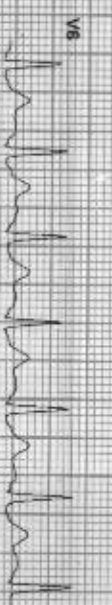

V6



V5

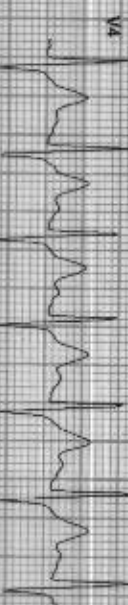

V4

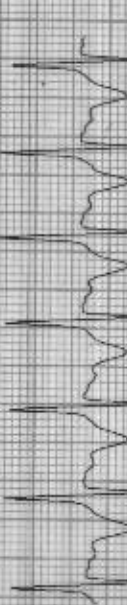

V3

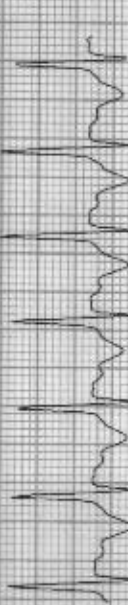

V2



V1

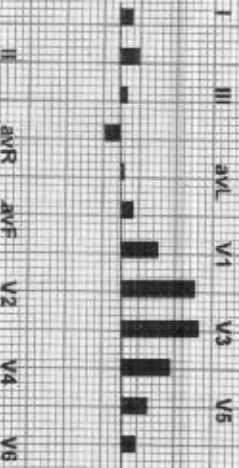

REMARKS:

GOOD HEALTH LAB

257-A, SHEELA CHAUDHARY ROAD, TALWANDI, KOTA
57 / BUDDHI PRAKASH / 33 Yrs / Male / 168 Cm / 80 Kg

Linked Medians Report
Recovery(4:00)



Date: 12 - 12 - 2021 10:24:37 AM MEETS: 01:00 HR: 129 Target HR: 88% of 187 BP: 120/84 Post J @60mSec EXTime: 09:03 Speed: 01:10mmpr Grade: 00:00% 25 mm/Sec 1.0 cm/mV

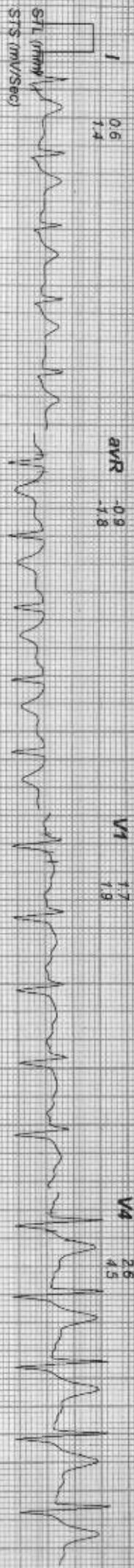

I	0.6	aVR	-0.9	V1	1.7	V4	2.6
	1.4		1.8		1.8		4.5

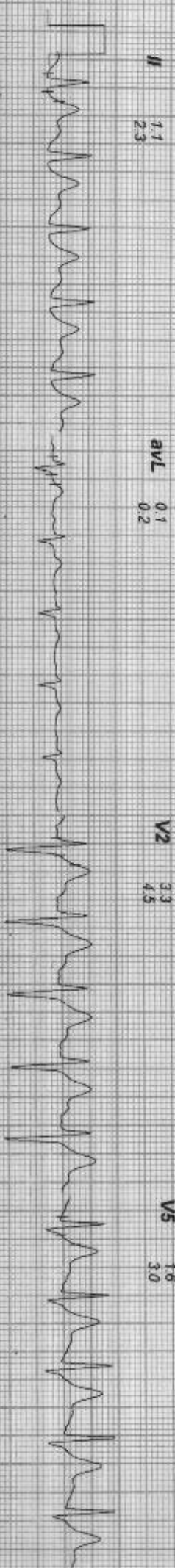

II	1.1	aVL	0.1	V2	3.3	V5	1.6
	2.3		0.2		4.5		3.0

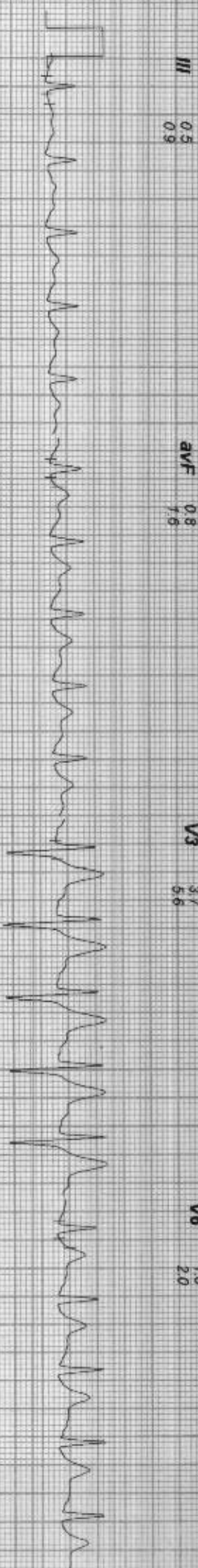

III	0.5	aVF	0.8	V3	3.7	V6	1.0
	0.9		1.8		5.6		2.0



III Raw Rhythm

GOOD HEALTH LAB

Recovery(4:00)



57 / BUDDHI PRAKASH / 33 Yrs / M / 168 Cms / 80 Kg / HR : 129

Date: 12-Dec-2021 10:24:37 AM METS: 1.0/ 129 bpm/ 68% of THIR BP- 128/84 mmHg RAW ECG: BLC On/ Natch On/ HF 0.05 Hz/ LF 100 Hz

4X 50 mS Post J

ExTime: 09:03 1.1 mpa, 0.9%
25 mm/Sec. 1.0 Cm/mV

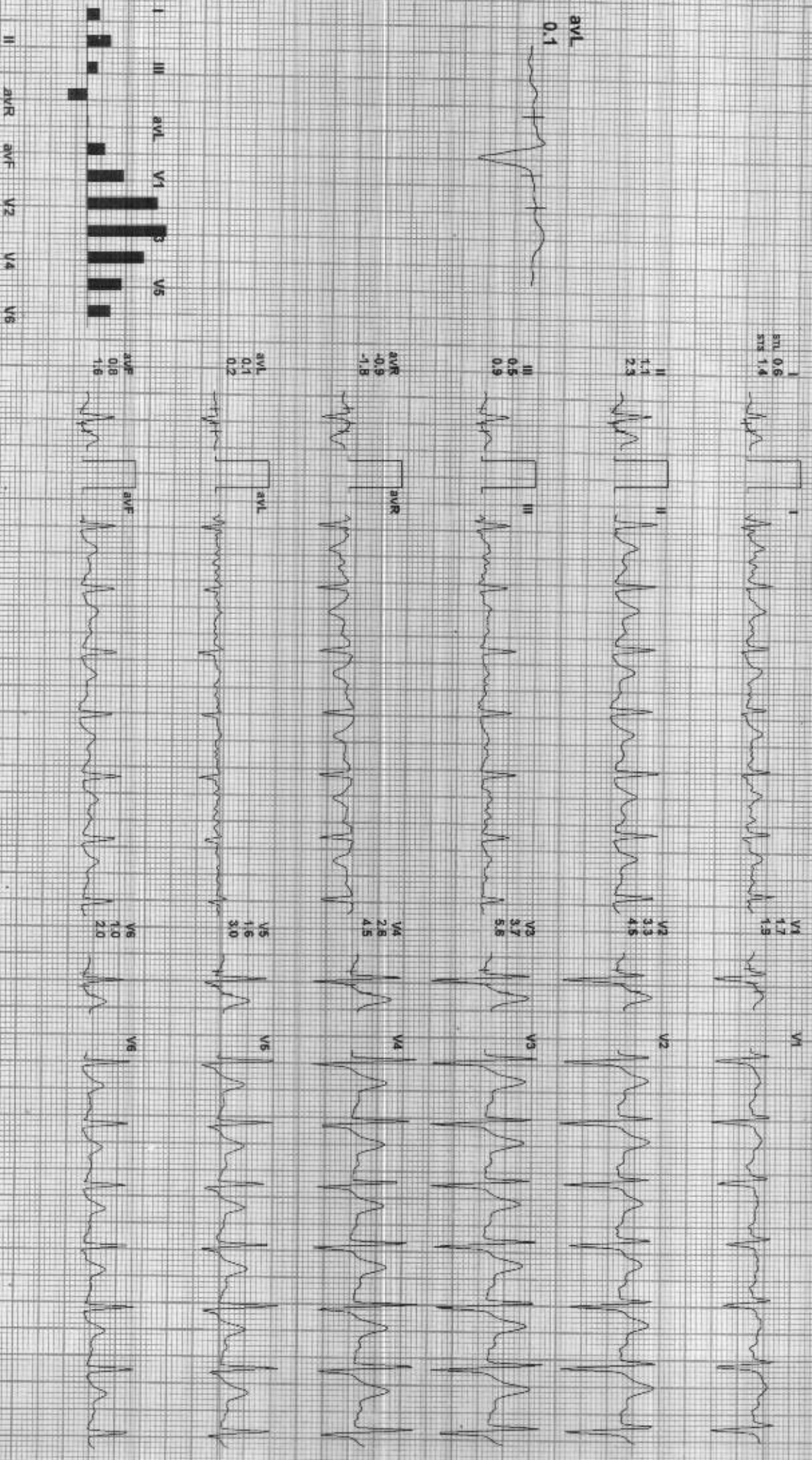

REMARKS:

GOOD HEALTH LAB

257-A, SHEELA CHAUDHARY ROAD, TALWANDI, KOTA
57 / BUDDHI PRAKASH / 33 Yrs / Male / 168 Cm / 80 Kg

Linked Medians Report Recovery(2.00)



Date: 12 - 12 - 2021 10:24:37 AM METS: 07.00 HR: 167 Target HR: 89% of 187 BP: 130/88 Post J @60mSec Ext Time: 09.03 Speed: 07.10 mph Grade: 00.00% 25 mm/Sec 1.0 Cm/mV

I 2.0
3.6

aVR 1.9
-3.6

V1 0.9
1.3

V4 4.1
7.8

STL (mm/Sec)
STS (mV/Sec)

II 1.9
3.6

aVL 0.9
1.4

V2 3.1
5.6

V5 3.1
6.1

III -0.1
0.3

aVF 0.9
1.7

V3 4.9
8.6

V6 2.2
4.6

Raw Rhythm



GOOD HEALTH LAB

Recovery(2:00)



57 / BUDDHI PRAKASH / 33 Yrs / M / 168 Cms / 80 Kg / HR : 167

Date: 12-Dec-2021 10:24:37 AM

METS: 1.01 167 bpm 89% of THR BP: 130/88 mmHg Raw ECG/BLC On/ Notch On/ HF 0.05 Hz/LF 100 Hz

ExTime: 09:03 1.1 mph 0.0%
26 min/Sec. 1.0 Cm/IV

4X 80 mS Post J

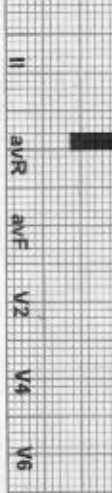
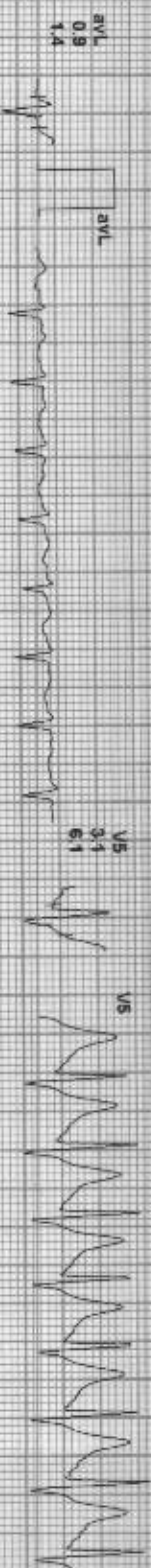
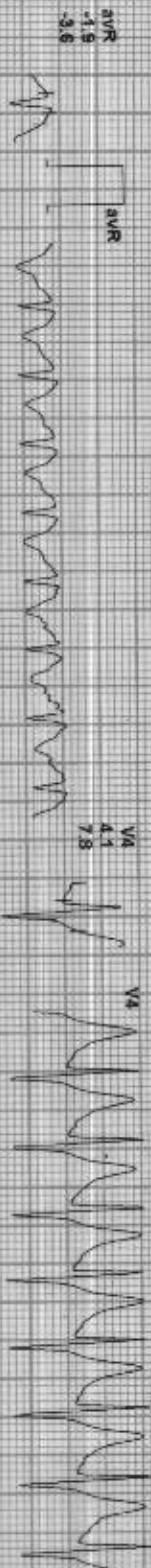
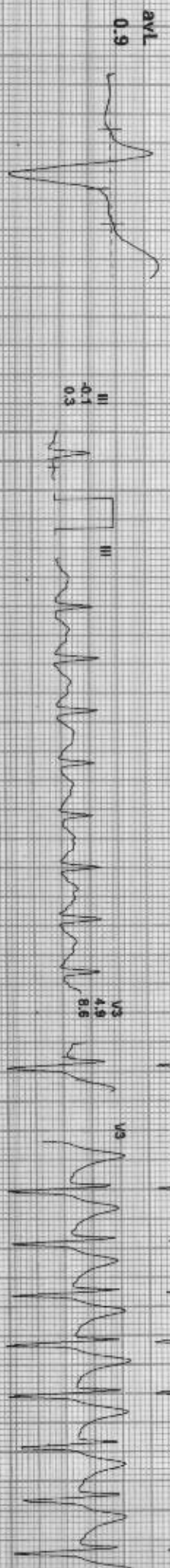
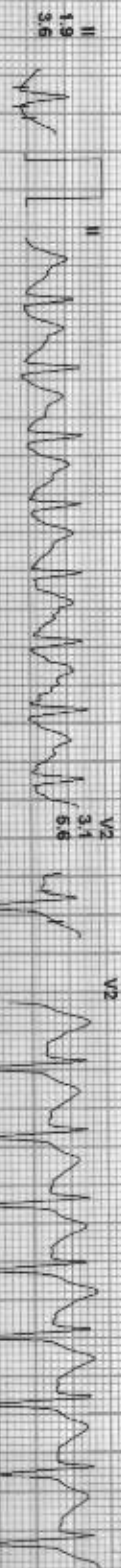

REMARKS:

Time (Min.)	HR (bpm)	PR Int (ms)	QRS Wid (ms)	QRS Axis (Deg.)	QTC (ms)	P (µV) (Max)	R (µV) (Max)	S (µV) (Min)	T (µV) (Max)	Min. J Leads for (J & P-J) (µV)	Min. Post JRR Var (%)	VEB (Counts)	Missed Beats (Counts)
00:30	105	210	107	47	456	88	1036	-1145	416	-12	avL	0	0
01:00	86	197	107	51	511	102	1195	-1136	405	-14	III	0	0
01:30	94	153	103	55	432	98	1076	-1065	441	-27	avL	0	0
02:00	92	220	113	53	510	189	1261	-978	475	-23	avF	0	0
02:30	109	153	110	53	493	187	1326	-974	446	-205	II	0	0
03:00	118	170	113	57	466	167	1229	-1012	334	-62	III	0	0
03:30	124	157	113	60	362	259	1251	-998	303	-27	III	0	0
04:00	71	167	113	56	362	316	1048	-952	-874	-515	V1	0	0
04:30	131	120	90	64	487	358	1205	-1031	330	-168	V1	0	0
05:00	137	120	90	71	467	176	1178	-894	351	-28	avL	0	0
05:30	144	97	113	64	485	242	1244	-979	400	-105	III	0	0
06:00	151	120	103	57	340	-260	1336	-974	479	-264	III	0	0
06:30	162	110	83	71	355	245	1088	-1031	402	-102	III	0	0
07:00	165	97	87	63	371	230	1167	-1044	448	-139	V6	0	0
07:30	173	93	110	75	370	340	1222	-997	518	-229	II	0	0
08:00	171	97	113	76	349	302	1166	-1038	422	-123	III	0	0
08:30	178	100	80	81	347	200	1152	-1140	432	-44	III	0	0
09:00	184	73	87	84	397	216	1213	-1138	380	-184	II	0	0
09:30	186	73	83	81	362	336	1167	-1155	413	-183	II	0	0
10:00	191	80	87	90	373	230	1116	-1166	367	-218	II	0	0
10:30	191	73	83	96	381	224	1049	-1194	367	-115	avF	0	0
11:00	196	63	87	90	385	221	992	-1197	364	-283	V5	0	0
11:30	194	63	87	90	381	266	880	-1248	464	-145	V6	0	0
12:00	188	93	117	85	332	273	869	-1246	704	-15	III	0	0
12:30	180	90	107	90	337	300	899	-1299	820	-41	II	0	0

GOOD HEALTH LAB

257-A, SHEELA CHAUDHARY ROAD, TALWANDI, KOTA
57 / BUDDHI PRAKASH / 33 Yrs / Male / 168 Cm / 80 Kg

Median Measurement Summary



Time (Min.)	HR (bpm)	PR Int (mS)	QRS Wid (mS)	QRS Axis (Deg.)	QTC (mS)	P (uV) (Max)	R (uV) (Max)	S (uV) (Min)	T (uV) (Max)	Min. J Leads for (uV) (I & P-J)	Min. Post JRR Var (uV)	JRR Var (%)	VEB (Counts)	Missed Beats (Counts)
13:00	171	97	100	82	328	292	785	-1191	826	-6	-25	2.88	0	0
13:30	149	110	100	75	316	232	1062	-1118	878	-3	11	1.80	0	0
14:00	141	113	100	54	320	201	961	-1044	890	6	51	1.65	0	0
14:30	133	127	100	63	444	195	1061	-1028	896	-6	15	1.55	0	0
15:00	135	133	97	64	451	179	1055	-1121	826	-3	6	1.52	0	0
15:30	129	138	100	58	455	170	994	-1067	709	3	14	3.05	0	0
16:00	130	143	100	58	457	179	1008	-1118	675	-7	8	1.47	0	0

GOOD HEALTH LAB

Recovery(1:00)



57 / BUDDHI PRAKASH / 33 Yrs / M / 168 Cms / 80 Kg / HR : 184

Date: 12-Dec-2021 10:24:37 AM METS: 4.3/ 184 bpm 98% of THIR BP: 130/88 mmHg Raw ECG/ BLC On/ Match On/ HF 0.05 Hz/LF 100 Hz

ExTime: 09:03 4.1 mph, 0.0%
25 mm/Sec, 1.0 cm/mV

4X 80 mS Post J

I 1.1
STL 1.1
STS 2.6



V1 0.8
1.5



II 1.3
3.2

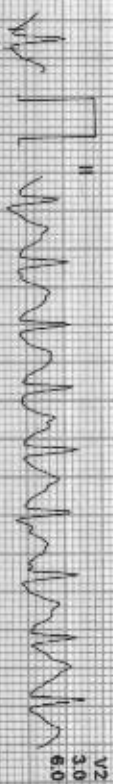

V2 3.0
6.0



III 0.2
0.6



V3 4.4
8.5

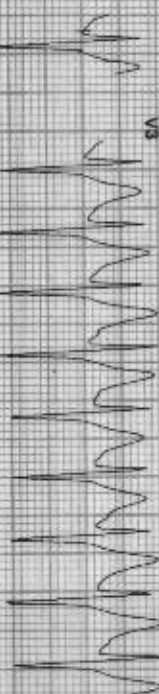

aVR -1.2
-2.9

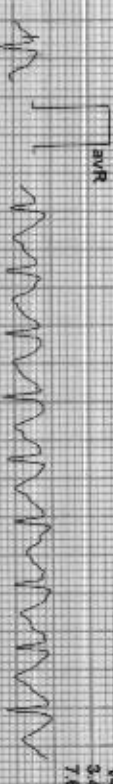

V4 3.4
7.6



aVL 0.5
1.0

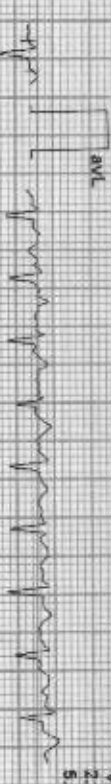

V5 2.2
5.6



aVF 0.8
1.9

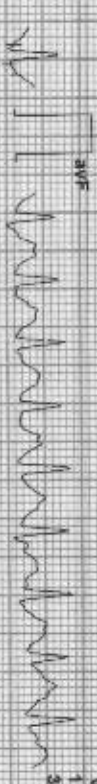

V6 1.4
3.7

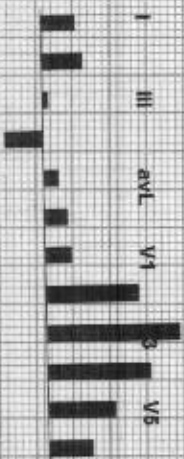
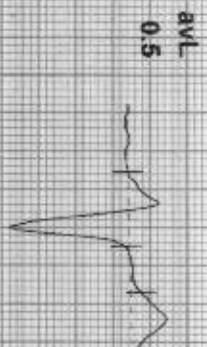

II aVR aVF V2 V4 V6

REMARKS:

GOOD HEALTH LAB

257-A, SHEELA CHAUDHARY ROAD, TALWANDI, KOTA
57 / BUDDHI PRAKASH / 33 Yrs / Male / 168 Cm / 80 Kg

Linked Medians Report
PeakEx



Date: 12-12-2021 10:24:37 AM METS: 10:30 HR: 98 Target HR: 105% of 187 BP: 132/90 Post: J @ 60mSec Ext: 09:02 Speed: 04.20 mph Grade: 16.00% 25 mm/Sec 1.0 Cm/mV

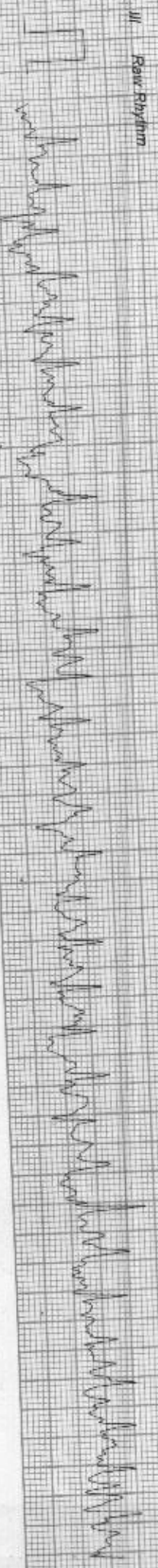

GOOD HEALTH LAB

57 / BUDDHI PRAKASH / 33 Yrs / M / 168 Cms / 80 Kg / HR : 146

Date: 12-Dec-2021 10:24:37 AM

Average

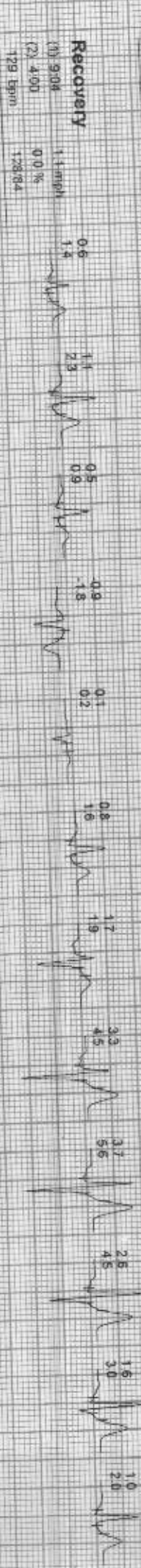
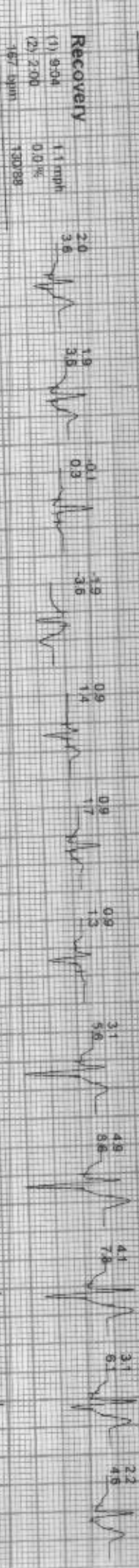
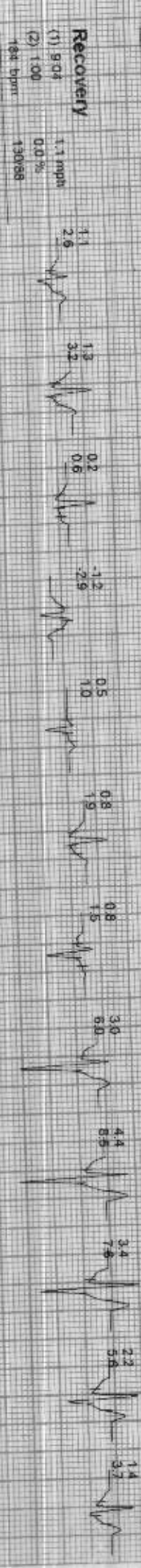
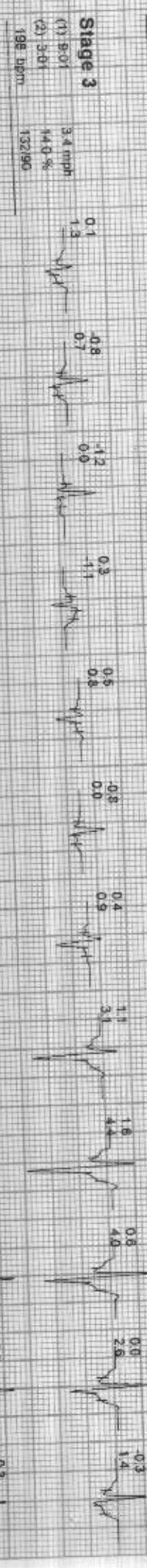
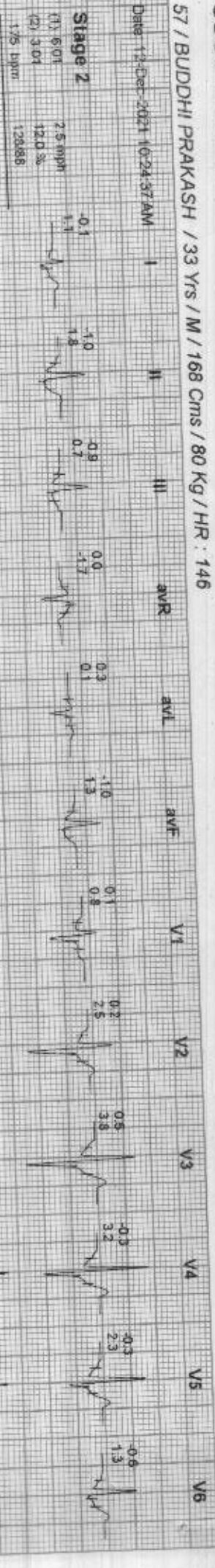

GOOD HEALTH LAB

Average



57 / BUDDHI PRAKASH / 33 Yrs / M / 168 Cms / 80 Kg / HR : 146

Date: 12-Dec-2021 10:24:37 AM

Recovery

(1) 9:04 1.1 mph
 (2) 5:13 0.0 %
 152 bpm 12464

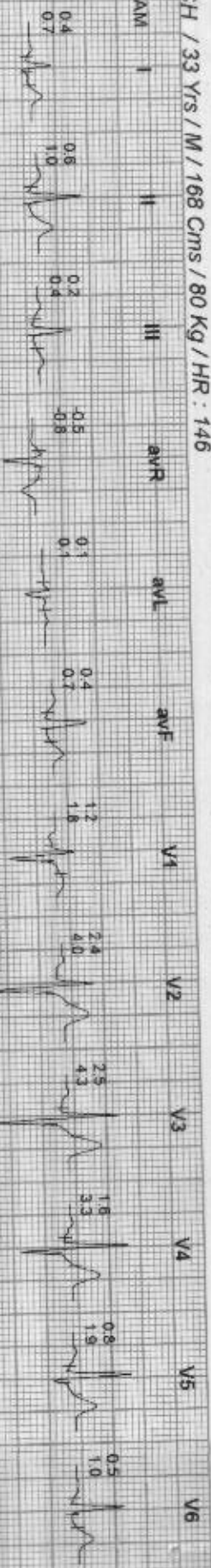

GOOD HEALTH LAB

257-A, SHEELA CHAUDHARY ROAD, TALWANDI, KOTA
57 / BUDDHI PRAKASH / 33 Yrs / Male / 168 Cm / 80 Kg

Linked Medians Report
Recovery(1:00)



Date: 12-12-2021 10:24:37 AM METs: 04.30 HR: 184 Target HR: 98% of 187 BP: 130/88 Post J @ 60mSec ExTime: 09:03 Speed: 01.10 mph Grade: 00.00% 25 mm/Sec 1.0 Cm/Div

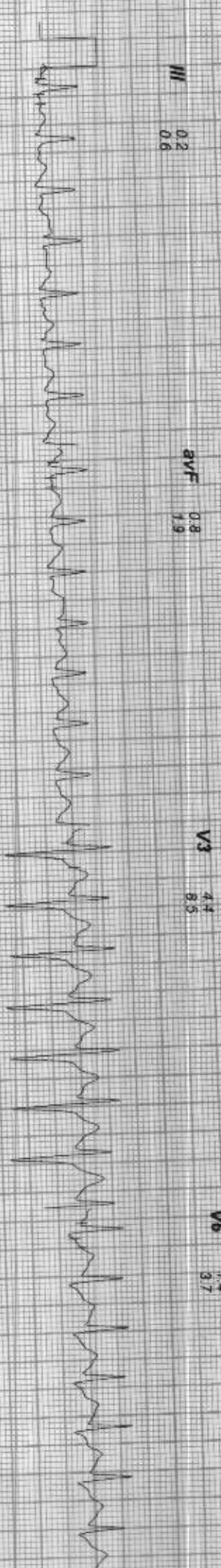
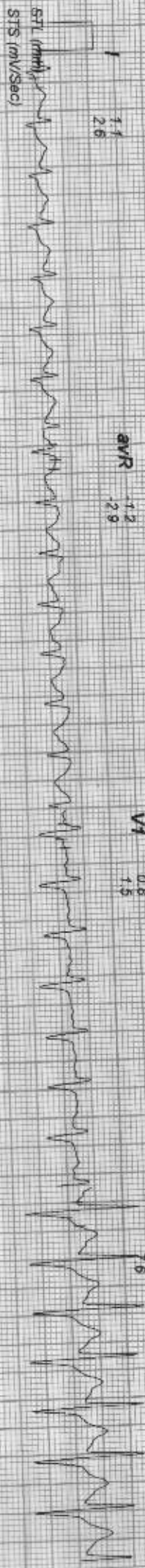

GOOD HEALTH LAB

SRI KRISHNA HOSPITAL KOTA
Patient Information

Name: BUDHIRAKASH

Age: 30

Sex: N

Ref Date: 11/11/2011 12/12/2011

(Signature)

ECC Settings

ECG Mode: ATRO J

Paper: 12 mm/mV

Speed: 25 mm/Sec

Filter: 0.5 Hz

ECG Lead: ON

Machine Lead: 12

ALLENBROS 12/12/2011

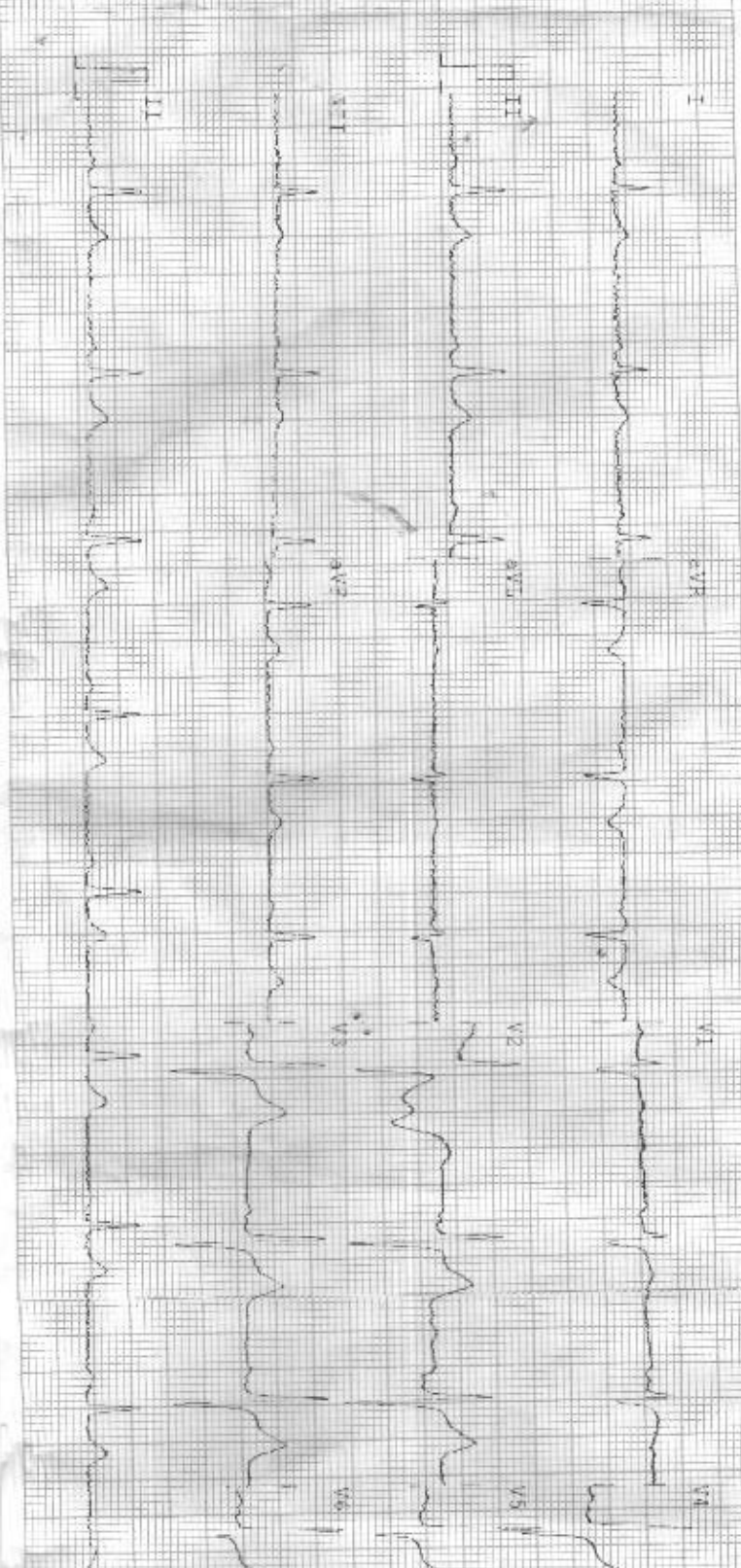

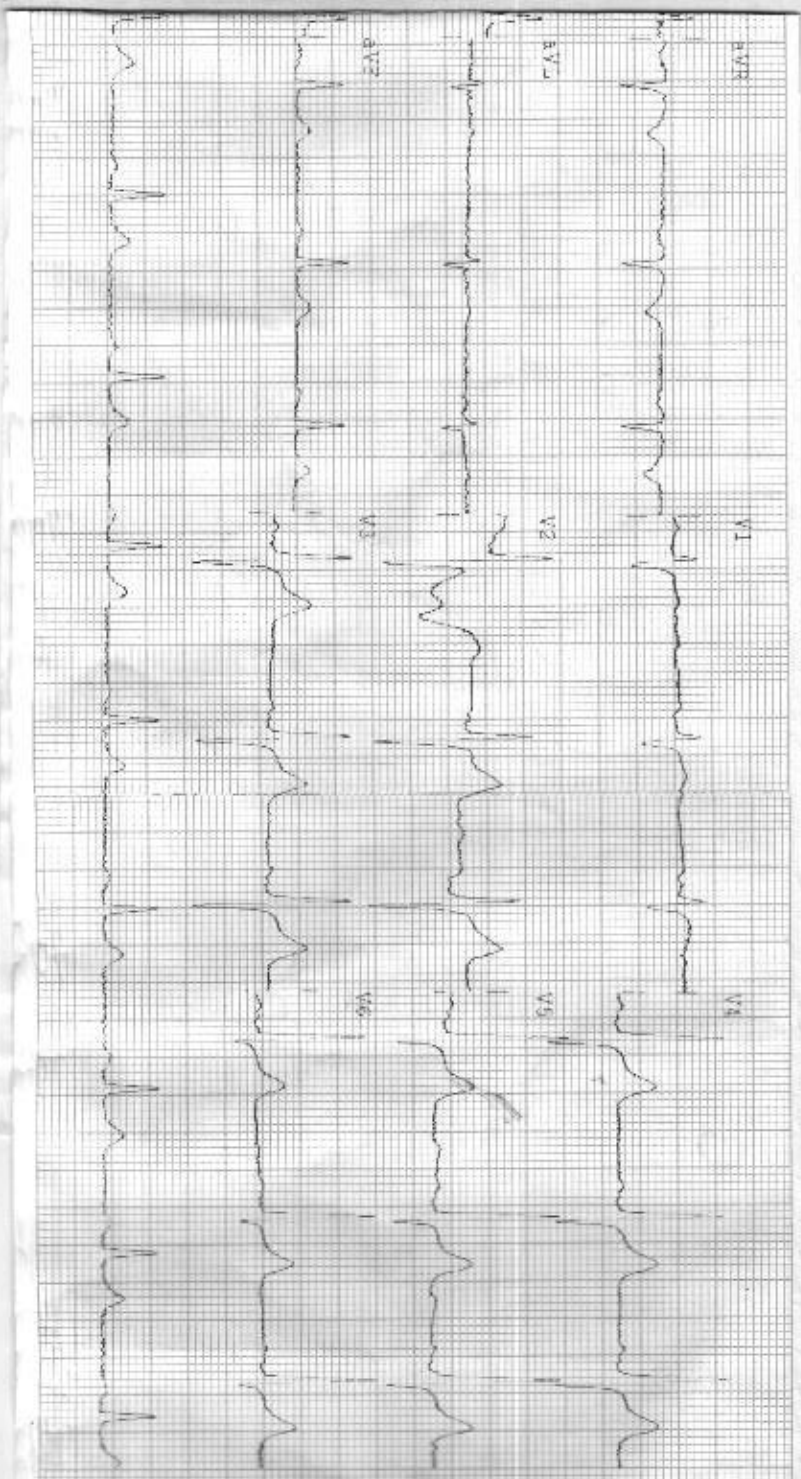

Observations -

HR 91 bpm

P-R 926 ms

QRS 114 ms

QT 357 ms

QTc 357 ms

AXIAL: 43°

P AXIAL: 55°

T AXIAL: 40°

Indications -

EC Normal

FUNCTIONAL PH/STIM

NORMAL ELECTROCARDIOGRAM

Remarks -

Sum
mtly
(2)