

# CONSULTATION SUMMARY

**Patient MRN** : 17540000327740  
**Patient Name** : Shilpa Majhee  
**Gender/Age/Dob** : Female , 32 Years , 17/06/90  
**Patient Phone No** : 7509242346  
**Patient Address** : SAJA, DIST- BEMETARA,Raipur,  
Chhattisgarh,India

**Consultation Date:** 25/03/2023 10:57 AM  
**Consultant** : Dr.Kshitij Dwivedi (DENTAL)  
**Consultation Type** : OP , NEW VISIT



## CHIEF COMPLAINTS & HISTORY OF PRESENT ILLNESS

- regular health check up :

## DENTAL EXAMINATION

- o/e pPFm crown with 16 and 26 restored 15

## CONSULTANT DETAILS



Dr.Kshitij Dwivedi , VISITING CONSULTANT , DENTAL  
Registration No : 29664 A

One free consultation with the same doctor within next 6 days.

Printed By: Dr.Kshitij Dwivedi | Printed On: 25.03.2023 10:59



## NH MMI Narayana Superspeciality Hospital

(A unit of Narayana Hrudayalaya Limited) CIN: L85110KA2000PLC027497 | GSTIN: 22AABCN1685J1Z1  
Registered Office: 258/A, Bommasandra Industrial Area, Anekal Taluk, Bangalore - 560099  
Hospital Address: New Dhamteri Road, Lalpur, Raipur - 492001  
Tel +91 771 4210901 / 902 | Fax +91 771 408 1106 | Email: [info.rpr@narayanahealth.org](mailto:info.rpr@narayanahealth.org) | [www.narayanahealth.org](http://www.narayanahealth.org)



Page 1 of 1  
Appointments  
1800-309-0309  
Emergencies  
8821-818181

# CONSULTATION SUMMARY

Patient MRN : 17540000327740  
Patient Name : Shilpa Majhee  
Gender/Age/Dob : Female , 32 Years , 17/06/90  
Patient Phone No : 7509242346  
Patient Address : SAJA, DIST- BEMETARA,Raipur,  
Chhattisgarh,India

Consultation Date: 25/03/2023 01:55 PM  
Consultant : Dr. Mukesh Kumar Sharma  
(GENERAL MEDICINE)  
Consultation Type : OP , NEW VISIT



## CLINICAL DIAGNOSIS

- HYPOTHYROIDISM

## CHIEF COMPLAINTS & HISTORY OF PRESENT ILLNESS

- CAME FOR HEALTH CHECK UP :
- NO COMPLAIN :

## VITALS

Blood Pressure: 115/82 mmHg      Heart Rate: 102 bpm      Temperature: 98 F  
Respiratory Rate: 26 /min  
SPO2 : 100 % , Room air  
Weight: 53 kg  
Fall Score: Low      Pain Score: 0

## MEDICATION ORDER

| <u>DRUG NAME</u>                                     | <u>PATIENT INSTRUCTION</u>   |
|--|--|
| 1) THYROXINE SODIUM-TABLET-50MCG-<br><u>ELTROXIN</u> | <b>Patient Instruction:</b> Once Daily ( 1 - 0 - 0 - 0 ) Tablet Orally<br>Empty Stomach For 30 Days , Qty: 30 , Start Date: Mar 25,<br>2023 , End Date: Apr 23, 2023 |

## NOTES

- LIFE STYLE MODIFICATIONS AS ADVISED  
LOW SALT DIET, AVOID SPICY N JUNK FOODS  
REGULAR EXERCISE
- REST PER O&G ADVISE



## NHMMI Narayana Superspeciality Hospital

(A unit of Narayana Hrudayalaya Limited) CIN: L85110KA2000PLC027407 | GSTIN: 22AA80N1685J1Z1

Registered Office: 258/A, Bommasandra Industrial Area, Anekal Taluk, Bangalore - 560099

Hospital Address: New Dhamtari Road, Raipur, Raipur - 492001

Tel +91 771 4210901 / 902 | Fax +91 771 408 1108 | Email: [info.rpr@narayanahealth.org](mailto:info.rpr@narayanahealth.org) | [www.narayanahealth.org](http://www.narayanahealth.org)



**CONSULTANT DETAILS**



Dr. Mukesh Kumar Sharma , CONSULTANT , GENERAL MEDICINE  
Registration No : 5549/2014

One free consultation with the same doctor within next 6 days.

Printed By: Dr. Mukesh Kumar Sharma | Printed On: 25.03.2023 16:15



**NH MMI Narayana Superspeciality Hospital**

(A unit of Narayana Hrudayalaya Limited) CIN: L85110KA2000PLCC27497 | GSTIN- 22AABCN1655J1Z1

Registered Office: 258/A, Bommasandra Industrial Area, Anekal Taluk, Bangalore - 560099

Hospital Address: New Dhamtari Road, Lalpur, Raipur - 492001

Tel +91 771 4210901 / 902 | Fax +91 771 408 1106 | Email: [info.rpr@narayanahealth.org](mailto:info.rpr@narayanahealth.org) | [www.narayanahealth.org](http://www.narayanahealth.org)



~~21/3/23~~  
Shepa (32)

MLX 6 yrs

Pap smear done

LMP - 8<sup>th</sup> day of  
menses

E. 97

X Transer 'F' fute - 100  
Transer - 17 fute - 100

X 3 months



Shilpa. Mayhee  
32/f

28/3/2025

No Ocular Complaint

OLG Variable (U→) IOT (U→)  
6/0 (U→)  
NLO (U→)

OLG mild conjunctivitis

- fundus OK

- Dabfit drop  
o o x 20 days

**Dr. Renuka Sharma**  
DOMS, (Ophthalmology)  
Reg.No : CGMC-2434/2009  
NHMMI Raipur (C.G.)

**DEPARTMENT OF LABORATORY MEDICINE**

Final Report

Patient Name : Shilpa Majhee MRN : 17540000327740 Gender/Age : FEMALE , 32y (17/06/1990)  
Collected On : 25/03/2023 10:02 AM Received On : 25/03/2023 10:31 AM Reported On : 25/03/2023 05:11 PM  
Barcode : QR2303250015 Specimen : Serum Consultant : Dr. Manisha Sharma(OBSTETRICS & GYNAECOLOGY)  
Sample adequacy : Satisfactory Visit No : OP-001 Patient Mobile No : 7509242346

**IMMUNOLOGY**

| Test  | Result | Unit   | Biological Reference Interval |
|---|--------|--------|-------------------------------|
| <b>THYROID PROFILE (T3, T4, TSH)</b>                  |        |        |                               |
| Tri Iodo Thyronine (T3) (Chemiluminescence)           | 1.25   | ng/mL  | 0.97-1.69                     |
| Thyroxine (T4) (Chemiluminescence)                    | 12.9 H | ug/dl  | 5.53-11.0                     |
| TSH (Thyroid Stimulating Hormone) (Chemiluminescence) | 1.98   | mIU/mL | 0.465-4.68                    |

--End of Report--

Dr. Neeraj Naik  
M.B.B.S ,D.C.P Consultant Pathologist  
Consultant



**Note**

- Abnormal results are highlighted.
- Results relate to the sample only.
- Kindly correlate clinically.

**NHMMI Narayana Superspeciality Hospital**

(A unit of Narayana Hrudayalaya Limited) CIN: L85110KA2000PLC027407 | GSTIN- 22AAABCN1685J1Z1  
Registered Office: 258/A, Bommasandra Industrial Area, Anekal Taluk, Bangalore - 560099  
Hospital Address: New Dhantari Road, Lalpur, Raipur - 492001  
Tel +91 771 4210901 / 902 | Fax +91 771 408 1106 | Email: [info,pr@narayanahealth.org](mailto:info,pr@narayanahealth.org) | [www.narayanahealth.org](http://www.narayanahealth.org)



Page 1 of 1  
Appointments  
1800-309-0309  
Emergencies  
8821-818181

**DEPARTMENT OF LABORATORY MEDICINE**

Final Report

Patient Name : **Shilpa Majhee** MRN : 17540000327740 Gender/Age : FEMALE , 32y (17/06/1990)  
 Collected On : 25/03/2023 10:02 AM Received On : 25/03/2023 10:31 AM Reported On : 25/03/2023 03:22 PM  
 Barcode : 1R2303250133 Specimen : Plasma Consultant : Dr. Manisha Sharma(OBSTETRICS & GYNAECOLOGY)  
 Sample adequacy : Satisfactory Visit No : OP-001 Patient Mobile No : 7509242346

**BIOCHEMISTRY**

| Test  | Result | Unit  | Biological Reference Interval   |
|---|--------|-------|---|
| <b>Fasting Blood Sugar (FBS)</b> (Hexokinase) | 93     | mg/dL | 70.0-99.0   |
| <b>Post Prandial Blood Sugar (PPBS)</b>       | 112 L  | mg/dL | 120.0-140.0   |
| <b>HbA1C</b>                                  |        |       |   |
| HbA1c (HPLC NGSP Certified)                   | 5.0    | %     | Both: Normal: 4.0-5.6<br>Both: Pre Diabetes: 5.7-6.4<br>Both: Diabetes: => 6.5<br>ADA Recommendation 2017 |
| <b>Estimated Average Glucose</b>              | 96.8   | -     | -   |

**Interpretation:**

- HbA1C above 6.5% can be used to diagnose diabetes provided the patient has symptoms. If the patient does not have symptoms with HbA1C>6.5%, repeat measurement on further sample. If the repeat test result is <6.5%, consider as diabetes high risk and repeat measurement after 6 months.
- HbA1C measurement is not appropriate in diagnosing diabetes in children, suspicion of type 1 diabetes, symptoms of diabetes for less than 2 months, pregnancy, hemoglobinopathies, medications that may result sudden increase in glucose, anemia, renal failure, HIV infection, malignancies, severe chronic hepatic, and renal disease.
- Any sample with >15% should be suspected of having a haemoglobin variant.

**LIPID PROFILE (CHOL,TRIG,HDL,LDL,VLDL)**

|  |       |       |           |
|--|-------|-------|-----------|
| <b>Cholesterol Total</b> (Cholesterol Oxidase/peroxidase)                  | 219 H | mg/dL | 0.0-200.0 |
| <b>Triglycerides</b> (LPL/GK)  | 101   | mg/dL | 0.0-150.0 |
| <b>HDL Cholesterol (HDLc)</b> (Dextran Sulphate/ PEG Cholesterol Esterase) | 42    | mg/dL | 40.0-60.0 |
| <b>Non-HDL Cholesterol</b>   | 177.0 | -     | -         |
| <b>LDL Cholesterol</b> (Cholesterol Oxidase Esterase Peroxidase)           | 157 H | mg/dL | 0.0-100.0 |
| <b>VLDL Cholesterol</b> (Calculated)                                       | 20    | mg/dL | 0.0-40.0  |
| <b>Cholesterol /HDL Ratio</b> (Calculated)                                 | 5.3 H | -     | 0.0-5.0   |



Page 1 of 7

**NHMMI Narayana Superspeciality Hospital**

(A Unit of Narayana Healthcare Limited) CIN: L85110KA2000PLC027497 | GSTIN: 22AABCN1685J1Z1  
 Registered Office: 258/A, Bommasandra Industrial Area, Anekal Taluk, Bangalore - 560099  
 Hospital Address: New Dharmtari Road, Lalpur, Raipur - 492001  
 Tel: +91 771 4210901 / 902 | Fax: +91 771 408 1103 | Email: info.cpr@narayanahealth.org | www.narayanahealth.org



**Appointments**  
**1800-309-0309**

**Emergencies**  
**8821-818181**

Patient Name : Shilpa Majhee MRN : 17540000327740 Gender/Age : FEMALE , 32y (17/06/1990)

**LIVER FUNCTION TEST(LFT)**

|   |      |       |            |
|---|------|-------|------------|
| Bilirubin Total (Caffeine Benzoate)               | 0.4  | mg/dL | 0.2-1.3    |
| Conjugated Bilirubin (Direct) (Caffeine Benzoate) | 0.1  | mg/dL | 0.0-0.4    |
| Unconjugated Bilirubin (Indirect) (Calculated)    | 0.3  | -     | 0.2-0.8    |
| Total Protein (Biuret Method)                     | 8.1  | gm/dL | 6.3-8.3    |
| Serum Albumin (Bromocresol Purple Dye Binding)    | 4.6  | gm/dL | 3.5-5.0    |
| Serum Globulin (Calculated)                       | 3.5  | -     | -          |
| Albumin To Globulin (A/G)Ratio                    | 1.31 | -     | 1.0-2.1    |
| SGOT (AST) (UV With Pyridoxal-5-phosphate)        | 24   | -     | -          |
| SGPT (ALT) (UV With Pyridoxal-5-phosphate)        | 21   | IU/L  | 9.0-52.0   |
| Alkaline Phosphatase (ALP)                        | 68   | IU/L  | 38.0-126.0 |
| Gamma Glutamyl Transferase (GGT) (GCNA)           | 16   | U/L   | 12.0-43.0  |

**RENAL PACKAGE - 2 (RFT FASTING)**

|  |     |       |           |
|--|-----|-------|-----------|
| Fasting Blood Sugar (FBS) (Hexokinase) | 93  | mg/dL | 70.0-99.0 |
| Blood Urea Nitrogen (BUN) (Urease)     | 6 L | mg/dL | 7.0-17.0  |

**SERUM CREATININE**

|   |       |                           |   |
|---|-------|---------------------------|---|
| Serum Creatinine (Jaffe's Kinetic IDMS) | 0.6   | mg/dL                     | Female :0.52-1.04<br>Male :0.66-1.25  |
| eGFR (Calculated)                       | 115.9 | mL/min/1.73m <sup>2</sup> | Both: <60 Indicative of renal impairment<br>Both: Note:eGFR is inaccurate for Hemodynamically unstable patients eGFR is not applicable for less than 18 |

|                                |     |        |             |
|--------------------------------|-----|--------|-------------|
| Serum Sodium (Indirect IMT)    | 141 | mmol/L | 137.0-150.0 |
| Serum Potassium (Indirect IMT) | 4.3 | mmol/L | 3.5-5.1     |
| Serum Chloride                 | 106 | mmol/L | 95.0-106.0  |



**NHMMI Narayana Superspeciality Hospital**

(Unit of Narayana Hrudayalaya Limited) CIN: L85110KA2000PLC027487 | GSTIN- 22AABCN1685J1 Z1  
 Registered Office: 258/A, Bommasandra Industrial Area, Anekal Taluk, Bangalore - 560099  
 Hospital Address: New Dhamtari Road, Lalpur, Raipur - 482001  
 Tel: +91 771 4210901 / 902 | Fax: +91 771 408 1106 | Email: info.rpr@narayanahealth.org | www.narayanahealth.org



Page 2 of 7  
**Appointments**  
**1800-309-0309**  
**Emergencies**  
**8821-818181**



Patient Name : **Shilpa Majhee** MRN : 17540000327740 Gender/Age : FEMALE , 32y (17/06/1990)

|  |     |       |          |
|--|-----|-------|----------|
| Serum Calcium (Cresol Complex)                   | 9.5 | mg/dL | 8.4-10.2 |
| Serum Magnesium (Methyl Thymol Blue Dye Binding) | 1.9 | mg/dL | 1.6-2.3  |
| Serum Uric Acid (Uricase)                        | 5.0 | mg/dL | 2.5-6.2  |
| Serum Phosphorus (Phosphomolybdate Reduction)    | 4.2 | mg/dL | 2.5-4.5  |



Dr. Smriti Rathore  
 M.B.BS, MD Pathology  
 Consultant

**HAEMATOLOGY**

| Test   | Result | Unit               | Biological Reference Interval |
|--|--------|--------------------|-------------------------------|
| <b>COMPLETE BLOOD COUNT (CBC)</b>                              |        |                    |                               |
| Haemoglobin (Hb%) (Photometric Measurement)                    | 12.89  | g/dL               | 12.0-14.0                     |
| Red Blood Cell Count (Electrical Impedance)                    | 4.97   | millions/ $\mu$ L  | 4.5-6.5                       |
| PCV (Packed Cell Volume) / Hematocrit (Calculated)             | 39.3 L | %                  | 40.0-54.0                     |
| MCV (Mean Corpuscular Volume) (Derived From RBC Histogram)     | 79.1   | fL                 | 76.0-96.0                     |
| MCH (Mean Corpuscular Haemoglobin) (Calculated)                | 25.9 L | pg                 | 27.0-32.0                     |
| MCHC (Mean Corpuscular Haemoglobin Concentration) (Calculated) | 32.8   | %                  | 30.0-36.0                     |
| Red Cell Distribution Width (RDW) (Derived)                    | 15.6 H | %                  | 11.6-14.0                     |
| Platelet Count (Electrical Impedance Plus Microscopy)          | 428.2  | Thousand / $\mu$ L | 150.0-450.0                   |
| Mean Platelet Volume (MPV)                                     | 8.12   | fL                 | 7.0-11.7                      |



**NHMMI Narayana Superspeciality Hospital**

(Unit of Narayana Hrudayalaya Limited) CIN: L85110KA2000PLC027497 | GSTIN: 22AABCN1885J1Z1  
 Registered Office: 258/A, Bommasandra Industrial Area, Anekal Taluk, Bangalore - 560099  
 Hospital Address: New Dharmtari Road, Lalpur, Raipur - 492001  
 Tel: +91 771 4210901 / 902 | Fax: +91 771 408 1106 | Email: [info\\_rpr@narayanahealth.org](mailto:info_rpr@narayanahealth.org) | [www.narayanahealth.org](http://www.narayanahealth.org)



**Appointments**  
**1800-309-0309**

**Emergencies**  
**8821-818181**

Patient Name : Shilpa Majhee MRN : 17540000327740 Gender/Age : FEMALE , 32y (17/06/1990)

|   |      |            |          |
|---|------|------------|----------|
| Total Leucocyte Count(WBC) (Electrical<br>[Precedance]) | 5.87 | Thous/cumm | 4.0-10.0 |
|---|------|------------|----------|

**DIFFERENTIAL COUNT (DC)**

|  |      |   |           |
|--|------|---|-----------|
| Neutrophils (VCS Technology Plus Microscopy) | 65   | % | 40.0-75.0 |
| Lymphocytes (VCS Technology Plus Microscopy) | 30   | % | 20.0-45.0 |
| Monocytes (VCS Technology Plus Microscopy)   | 03   | % | 2.0-10.0  |
| Eosinophils (VCS Technology Plus Microscopy) | 02   | % | 0.0-6.0   |
| Basophils                                    | 00   | % | 0.0-1.0   |
| Absolute Neutrophil Count                    | 3.82 | - | -         |
| Absolute Lymphocyte Count                    | 1.76 | - | -         |
| Absolute Monocyte Count                      | 0.18 | - | -         |
| Absolute Eosinophil Count                    | 0.12 | - | -         |

**BLOOD GROUP & RH TYPING**

|   |          |       |          |
|---|----------|-------|----------|
| Blood Group   | "B"      | -     | -        |
| RH Typing   | Positive | -     | -        |
| Erythrocyte Sedimentation Rate (ESR)<br>(Westergren Method) | 45 H     | mm/hr | 0.0-19.0 |



Dr. Smriti Rathore  
 M.B.B.S, MD Pathology  
 Consultant



**CLINICAL PATHOLOGY**

| Test | Result | Unit | Biological Reference Interval |
|------|--------|------|-------------------------------|
|------|--------|------|-------------------------------|

**NHMMI Narayana Superspeciality Hospital**

Unit of Narayana Hrudayalaya Limited | CIN: L85110KA2000PLC027497 | GSTIN- 22AABCN1685J1Z1  
 Registered Office: 25B/A, Bommasandra Industrial Area, Anekal Taluk, Bangalore - 560099  
 Hospital Address: New Dhamtari Road, Lalpur, Balour - 492001  
 Tel: +91 771 4210901 / 902 | Fax: +91 771 408 1106 | Email: [info.rpr@narayanahealth.org](mailto:info.rpr@narayanahealth.org) | [www.narayanahealth.org](http://www.narayanahealth.org)



Page 4 of 7  
**Appointments**  
**1800-309-0309**  
**Emergencies**  
**8821-818181**

Patient Name : Shilpa Majhee MRN : 17540000327740 Gender/Age : FEMALE , 32y (17/06/1990)

**URINE ROUTINE & MICROSCOPY**

**PHYSICAL EXAMINATION**

|            |                 |    |   |
|------------|-----------------|----|---|
| Volume     | 15              | ml | - |
| Colour     | Pale Yellow     | -  | - |
| Appearance | Slightly Turbid | -  | - |

**CHEMICAL EXAMINATION**

|                          |          |   |            |
|--------------------------|----------|---|------------|
| pH (Reaction)            | 5.5      | - | 4.5-7.5    |
| Sp. Gravity (Automated)  | 1.010    | - | 1.002-1.03 |
| Protein                  | Negative | - | Negative   |
| Urine Glucose            | Negative | - | Negative   |
| Ketone Bodies            | Negative | - | Negative   |
| Bile Salts               | Negative | - | Negative   |
| Bile Pigment (Bilirubin) | Negative | - | Negative   |
| Urobilinogen             | Negative | - | Negative   |
| Urine Leucocyte Esterase | Negative | - | Negative   |
| Blood Urine              | Negative | - | Negative   |
| U/Lite                   | Negative | - | Negative   |



**MICROSCOPIC EXAMINATION**

|                               |          |      |      |
|-------------------------------|----------|------|------|
| WBC Cells (Microscopy)        | 6-8      | /hpf | 2-3  |
| RBC (Microscopy)              | NOTSEEN  | /hpf | 0-0  |
| Epithelial Cells (Microscopy) | 4-6      | /hpf | 2-3. |
| Crystals                      | Not Seen | -    | -    |

**NHMMI Narayana Superspeciality Hospital**

Unit of Narayana Hrudayalaya Limited | CIN: U55110KA2000PLC027497 | GSTIN- 22AABCN1885J1Z1  
 Registered Office: 25B/A, Bommasandra Industrial Area, Anekal Taluk, Bangalore - 560099  
 Hospital Address: New Dhamtari Road, Lalpur, Raipur - 492001  
 Tel +91 771 4210901 / 902 | Fax +91 771 408 1106 | Email: [info.rpr@narayanahealth.org](mailto:info.rpr@narayanahealth.org) | [www.narayanahealth.org](http://www.narayanahealth.org)



**Appointments**  
**1800-309-0309**

**Emergencies**  
**8821-818181**

Patient Name : Shilpa Majhee | MRN : 17540000327740 | Gender/Age : FEMALE , 32y (17/06/1990)

|                                 |          |   |   |
|---------------------------------|----------|---|---|
| Leucocytes                      | Not Seen | - | - |
| Bacteria                        | Present  | - | - |
| Yeast Cells                     | Not Seen | - | - |
| Urine For Sugar (Fasting)       | NEGATIVE | - | - |
| Urine For Sugar (Post Prandial) | NEGATIVE | - | - |



Dr. Neeraj Naik  
 M.B.B.S, D.C.P Consultant Pathologist  
 Consultant

**CYTOLOGY**

**PAP SMEAR**

|                        |   |
|------------------------|---|
| LAB No.                | 333/C/2023  |
| MATERIAL RECEIVED      | One unstained smear   |
| SPECIMEN TYPE          | Pap smear   |
| GENERAL CATEGORIZATION | Smear shows superficial & intermediate squamous epithelial cells in background of inflammatory cells. |
| IMPRESSION             | Inflammatory smear<br>Correlate clinically  |

--End of Report--



Patient Name : Shilpa Majhee MRN : 17540000327740 Gender/Age : FEMALE , 32y (17/06/1990)

Dr. Smriti Rathore  
MBBS, MD Pathology  
Consultant

Note

Abnormal results are highlighted.  
Results relate to the sample only.  
Kindly correlate clinically.



**DEPARTMENT OF LABORATORY MEDICINE**

Final Report

Patient Name : Shilpa Majhee MRN : 17540000327740 Gender/Age : FEMALE , 32y (17/06/1990)

Collected On : 25/03/2023 01:03 PM Received On : 25/03/2023 01:05 PM Reported On : 25/03/2023 01:13 PM

Barcode : 6R2303250003 Specimen : Smear Consultant : Dr. Manisha Sharma(OBSTETRICS & GYNAECOLOGY)

Sample adequacy : Satisfactory Visit No : OP-001 Patient Mobile No : 7509242346

**CYTOLOGY**

**PAP SMEAR**

|                               |   |
|-------------------------------|---|
| <b>LAB No.</b>                | 333/C/2023  |
| <b>MATERIAL RECEIVED</b>      | One unstained smear   |
| <b>SPECIMEN TYPE</b>          | Pap smear   |
| <b>GENERAL CATEGORIZATION</b> | Smear shows superficial & intermediate squamous epithelial cells in background of inflammatory cells. |
| <b>IMPRESSION</b>             | Inflammatory smear<br>Correlate clinically  |

--End of Report--

Dr. Smriti Rathore  
M.B.BS, MD Pathology  
Consultant

**Note**

- \* Abnormal results are highlighted.
- \* Results relate to the sample only.
- \* Kindly correlate clinically.



**NH MMI Narayana Superspeciality Hospital**

(A unit of Narayana Hrudayalaya Limited) CIN: L85110KA2000PLC027497 | GSTIN- 22AABCN1695J1 ZI  
Registered Office: 25B/A, Bommasandra Industrial Area, Anekal Taluk, Bangalore - 560099  
Hospital Address: New Dhamtari Road, Lalpur, Raipur - 492001  
Tel +91 771 4210901 / 902 | Fax +91 771 408 1106 | Email: [info.rpr@narayanahealth.org](mailto:info.rpr@narayanahealth.org) | [www.narayanahealth.org](http://www.narayanahealth.org)



Page 1 of 1  
Appointments  
1800-309-0309  
Emergencies  
8821-818181

## ECHOCARDIOGRAPHY REPORT

Patient ID : 17540000327740      Report Date : 25/03/2023  
Patient Name: : Mrs. Shilpa Majhee  
Age / Gender : 32Years/ Female

### MEASUREMENT

AO : 28 ( 20 - 35 )mm      LVID(d) : 45 ( 36 - 52 )mm      IVS: 08 ( 06 - 11 )mm  
LA : 31 ( 19 - 40 )mm      LVID s : 28 ( 23 - 39 )mm      PW: 08 ( 06 - 11 )mm  
EF : 60%

### VALVES

Mitral Valve : Normal  
Aortic valve : Normal  
Tricuspid Valve : Mild TR, PASP-26+RA  
Pulmonary Valve : Normal

### CHAMBERS

Left Atrium : Normal  
Right Atrium : Normal  
Left Ventricle : Normal  
Right Ventricle : Normal

### SEPTAE

IVS : Intact  
IAS : Intact

### GREAT ARTERIES

Aorta : Normal  
Pulmonary Artery : Normal



Patient ID : 17540000327740 Report Date : 25/03/2023  
Patient Name: : Mrs. Shilpa Majhee  
Age / Gender : 32Years/ Female

**WALL MOTION ABNORMALITIES**

No RWMA at rest

**FINAL DIAGNOSIS**

- No RWMA at rest
- Normal LV systolic function. LVEF-60%.
- Normal cardiac chambers dimension
- Mild TR, PASP-26+RA
- IVC normal & collapsing >50% with respiratory variation.
- No I/C clot, vegetation or pericardial effusion



Dr. S.Gouniyal  
MD, DM  
Senior Interventional Cardiologist

DR. PRASHANT MADHARIA  
MD, PGDCC  
Consultant Non- Invasive Cardiology



Dr. JINESH JAIN  
MD, DM  
Consultant, Interventional Cardiology





NAME: MS. SHILPA MAJHEE

AGE: 32YRS/F MRN: 327740

REF. BY: DR. MANISHA SHARMA

DATE: 25.03.2023

**SONOGRAPHY OF ABDOMEN AND PELVIS**

The Real time, B mode, gray scale sonography was performed.

**LIVER** : The liver is normal in size & reveals normal echotexture with smooth outlines.

**PORTAL VEIN** : The portal vein is normal in calibre.

**GALL BLADDER** : The gall bladder is partially distended.

Visualized proximal CBD is normal in calibre.

**SPLEEN** : The spleen is normal in size . No evidence of focal lesion is noted.

**PANCREAS** :The pancreas is poorly visualized.

**B/L KIDNEYS** :

The right kidney measures - 9.2 x 2.8cm and left kidney measures - 9.8 x 3.5cm in size. Both kidneys reveal normal cortical echotexture and have smooth margins. Cortico-medullary differentiation is maintained. No calculus or hydronephrosis is seen on right. **Left renal pelvis fullness.**

**URINARY BLADDER** : The urinary bladder is well distended.

**UTERUS**: The uterus is anteverted and normal in size 7.0 x 3.1 x 4.2cm. The endometrial thickness is 4mm.

Both ovaries are normal in size and echotexture. No adnexal mass is seen.

No free fluid is seen in the peritoneal cavity.

Excessive intrabowel gases are noted.

**IMPRESSION** :

**Left renal pelvis fullness.**

*ADVISED: Clinical correlation & appropriate further evaluation, follow up scan.*



**DR. RANJANA KEDIA**  
**MBBS, CBET**  
**CONSULTANT SONOLOGIST**





ID: 17540000327740  
Name: SHILPA MAJHEE  
Age: 32 Years  
Gender: Female

2023-03-25 09:52:25

"Please Xerox This Copy"

Heart Rate: 84 bpm  
PR Interval: 110 ms  
QRS Duration: 72 ms  
QT/QTc Interval: 356/398 ms  
P/QRS/T Axes: 60/82/60 deg  
OT: Hodges

Sinus rhythm  
Anterior T wave abnormality is nonspecific  
Borderline ECG

Unconfirmed Diagnosis

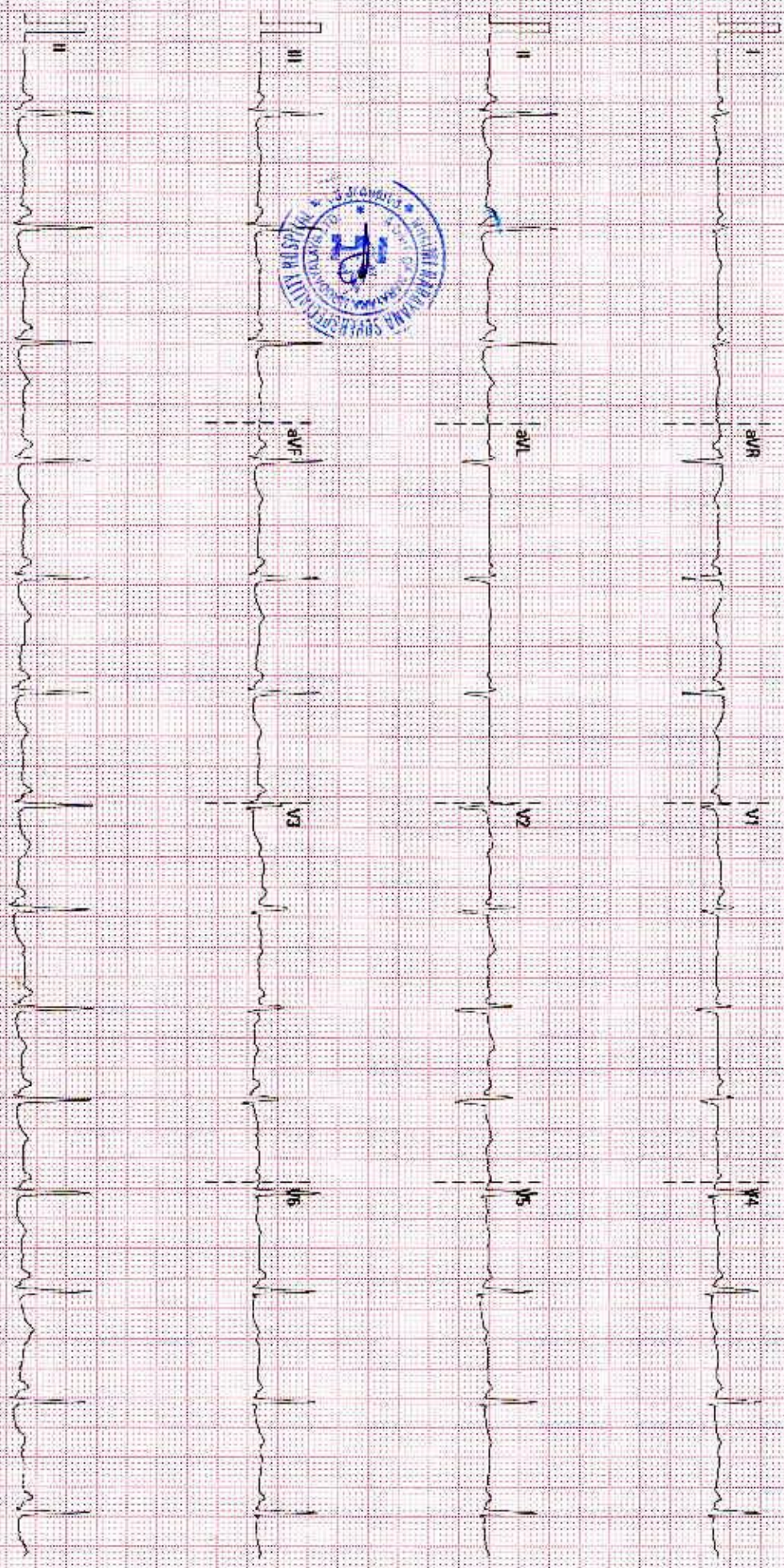

25 mm/s

10 mm/mV

50 Hz

BDR 35 Hz

HIL RAMANA SPECIALITY HOSPITAL, CHENNAI

02:10:00:0728:4:1

5937 N 14027136