

To,

The Coordinator,
Mediwheel (Arcofemi Healthcare Limited)
Helpline number: 011- 41195959

Dear Sir / Madam,

Sub: Annual Health Checkup for the employees of Bank of Baroda

This is to inform you that the following spouse of our employee wishes to avail the facility of Cashless Annual Health Checkup provided by you in terms of our agreement.

PARTICULARS OF HEALTH CHECK UP BENEFICIARY	
NAME	NIRAJ PRAJAPATI
DATE OF BIRTH	10-01-1989
PROPOSED DATE OF HEALTH CHECKUP FOR EMPLOYEE SPOUSE	07-01-2023
BOOKING REFERENCE NO.	22M98946100034926S
SPOUSE DETAILS	
EMPLOYEE NAME	MRS. PRAJAPATI PRIYANKA
EMPLOYEE EC NO.	98946
EMPLOYEE DESIGNATION	DIGI CHAMP
EMPLOYEE PLACE OF WORK	UNNAO, SHAHGANJ
EMPLOYEE BIRTHDATE	14-09-1990

This letter of approval / recommendation is valid if submitted along with copy of the Bank of Baroda employee id card. This approval is valid from **24-12-2022** till **31-03-2023**. The list of medical tests to be conducted is provided in the annexure to this letter. Please note that the said health checkup is a **cashless facility** as per our tie up arrangement. We request you to attend to the health checkup requirement of our employee's spouse and accord your top priority and best resources in this regard. The EC Number and the booking reference number as given in the above table shall be mentioned in the invoice, invariably.

We solicit your co-operation in this regard.

Yours faithfully,

Sd/-

Chief General Manager
HRM Department
Bank of Baroda

(Note: This is a computer generated letter. No Signature required. For any clarification, please contact Mediwheel (Arcofemi Healthcare Limited))

SUGGESTIVE LIST OF MEDICAL TESTS

FOR MALE	FOR FEMALE
CBC	CBC
ESR	ESR
Blood Group & RH Factor	Blood Group & RH Factor
Blood and Urine Sugar Fasting	Blood and Urine Sugar Fasting
Blood and Urine Sugar PP	Blood and Urine Sugar PP
Stool Routine	Stool Routine
Lipid Profile	Lipid Profile
Total Cholesterol	Total Cholesterol
HDL	HDL
LDL	LDL
VLDL	VLDL
Triglycerides	Triglycerides
HDL / LDL ratio	HDL / LDL ratio
Liver Profile	Liver Profile
AST	AST
ALT	ALT
GGT	GGT
Bilirubin (total, direct, indirect)	Bilirubin (total, direct, indirect)
ALP	ALP
Proteins (T, Albumin, Globulin)	Proteins (T, Albumin, Globulin)
Kidney Profile	Kidney Profile
Serum creatinine	Serum creatinine
Blood Urea Nitrogen	Blood Urea Nitrogen
Uric Acid	Uric Acid
HBA1C	HBA1C
Routine urine analysis	Routine urine analysis
USG Whole Abdomen	USG Whole Abdomen
General Tests	General Tests
X Ray Chest	X Ray Chest
ECG	ECG
2D/3D ECHO / TMT	2D/3D ECHO / TMT
Stress Test	Thyroid Profile (T3, T4, TSH)
PSA Male (above 40 years)	Mammography (above 40 years) and Pap Smear (above 30 years).
Thyroid Profile (T3, T4, TSH)	Dental Check-up consultation
Dental Check-up consultation	Physician Consultation
Physician Consultation	Eye Check-up consultation
Eye Check-up consultation	Skin/ENT consultation
Skin/ENT consultation	Gynaec Consultation



भारतीय विशिष्ट पहचान प्राधिकरण
UNIQUE IDENTIFICATION AUTHORITY OF INDIA

पता: S/O Trimohan Lal Prajapati,
1/ 383 sarvodaya nagar, Shukla
Ganj, Unnao, Uttar Pradesh,
209861

Address: S/O Trimohan Lal
Prajapati, 1/ 383 sarvodaya nagar,
Shukla Ganj, Unnao, Uttar
Pradesh, 209861



1947
1800 180 1947



help@uidai.gov.in



www.uidai.gov.in



P.O. Box No.1947,
Bengaluru-560 001



भारत सरकार
Dr. K. C. BHARADWAJ
GOVERNMENT OF INDIA
M.B.B.S., D. CARD
Reg. No. 32749



Niraj Prajapati
Niraj Prajapati

जन्म वर्ष / Year of Birth : 1983
पुरुष / Male

Chandan Diagnostic Centre
24/22, Karachi Khana
Mall Road, Kanpur



7915 1153 6213

आधार — आम आदमी का अधिकार



CHANDAN DIAGNOSTIC CENTRE

Add: 24/22, Vrindawan Bhawan, Karachi Khana, Kanpur
Ph: 9235432757,
CIN : U85110DL2003LC308206



Patient Name	: Mr.NIRAJ PRAJAPATI -98946	Registered On	: 25/Mar/2023 10:44:09
Age/Gender	: 34 Y 2 M 22 D /M	Collected	: 25/Mar/2023 11:12:48
UHID/MR NO	: IKNP.0000024083	Received	: 25/Mar/2023 11:17:20
Visit ID	: IKNP0074742223	Reported	: 25/Mar/2023 17:26:24
Ref Doctor	: Dr.MediWheel Knp	Status	: Final Report

DEPARTMENT OF HAEMATOLOGY

MEDIWHEEL BANK OF BARODA MALE & FEMALE BELOW 40 YRS

Test Name	Result	Unit	Bio. Ref. Interval	Method
-----------	--------	------	--------------------	--------

Blood Group (ABO & Rh typing) * , Blood

Blood Group	O
Rh (Anti-D)	POSITIVE

Complete Blood Count (CBC) * , Whole Blood

Haemoglobin	15.10	g/dl	1 Day- 14.5-22.5 g/dl 1 Wk- 13.5-19.5 g/dl 1 Mo- 10.0-18.0 g/dl 3-6 Mo- 9.5-13.5 g/dl 0.5-2 Yr- 10.5-13.5 g/dl 2-6 Yr- 11.5-15.5 g/dl 6-12 Yr- 11.5-15.5 g/dl 12-18 Yr 13.0-16.0 g/dl Male- 13.5-17.5 g/dl Female- 12.0-15.5 g/dl
-------------	-------	------	--

TLC (WBC)	9,200.00	/Cu mm	4000-10000	ELECTRONIC IMPEDANCE
DLC				
Polymorphs (Neutrophils)	50.00	%	55-70	ELECTRONIC IMPEDANCE
Lymphocytes	44.00	%	25-40	ELECTRONIC IMPEDANCE
Monocytes	4.00	%	3-5	ELECTRONIC IMPEDANCE
Eosinophils	2.00	%	1-6	ELECTRONIC IMPEDANCE
Basophils	0.00	%	< 1	ELECTRONIC IMPEDANCE
ESR				
Observed	6.00	Mm for 1st hr.		
Corrected	4.00	Mm for 1st hr.	< 9	
PCV (HCT)	45.00	%	40-54	
Platelet count				
Platelet Count	1.94	LACS/cu mm	1.5-4.0	ELECTRONIC IMPEDANCE/MICROSCOPIC
PDW (Platelet Distribution width)	16.40	fL	9-17	ELECTRONIC IMPEDANCE
P-LCR (Platelet Large Cell Ratio)	53.90	%	35-60	ELECTRONIC IMPEDANCE
PCT (Platelet Hematocrit)	0.28	%	0.108-0.282	ELECTRONIC IMPEDANCE
MPV (Mean Platelet Volume)	14.30	fL	6.5-12.0	ELECTRONIC IMPEDANCE
RBC Count				
RBC Count	4.95	Mill./cu mm	4.2-5.5	ELECTRONIC IMPEDANCE





CHANDAN DIAGNOSTIC CENTRE

Add: 24/22, Vrindawan Bhawan, Karachi Khana, Kanpur
Ph: 9235432757,
CIN : U85110DL2003LC308206



Patient Name	: Mr.NIRAJ PRAJAPATI -98946	Registered On	: 25/Mar/2023 10:44:09
Age/Gender	: 34 Y 2 M 22 D /M	Collected	: 25/Mar/2023 11:12:48
UHID/MR NO	: IKNP.0000024083	Received	: 25/Mar/2023 11:17:20
Visit ID	: IKNP0074742223	Reported	: 25/Mar/2023 17:26:24
Ref Doctor	: Dr.MediWheel Knp	Status	: Final Report

DEPARTMENT OF HAEMATOLOGY

MEDIWHEEL BANK OF BARODA MALE & FEMALE BELOW 40 YRS

Test Name	Result	Unit	Bio. Ref. Interval	Method
-----------	--------	------	--------------------	--------

Blood Indices (MCV, MCH, MCHC)

MCV	92.70	fl	80-100	CALCULATED PARAMETER
MCH	30.50	pg	28-35	CALCULATED PARAMETER
MCHC	32.90	%	30-38	CALCULATED PARAMETER
RDW-CV	12.40	%	11-16	ELECTRONIC IMPEDANCE
RDW-SD	41.80	fL	35-60	ELECTRONIC IMPEDANCE
Absolute Neutrophils Count	4,600.00	/cu mm	3000-7000	
Absolute Eosinophils Count (AEC)	184.00	/cu mm	40-440	



Dr. Seema Nagar(MD Path)





CHANDAN DIAGNOSTIC CENTRE

Add: 24/22, Vrindawan Bhawan, Karachi Khana, Kanpur
Ph: 9235432757,
CIN : U85110DL2003LC308206



Patient Name	: Mr.NIRAJ PRAJAPATI -98946	Registered On	: 25/Mar/2023 10:44:10
Age/Gender	: 34 Y 2 M 22 D /M	Collected	: 25/Mar/2023 11:12:47
UHID/MR NO	: IKNP.0000024083	Received	: 25/Mar/2023 11:17:20
Visit ID	: IKNP0074742223	Reported	: 25/Mar/2023 13:03:09
Ref Doctor	: Dr.MediWheel Knp	Status	: Final Report

DEPARTMENT OF BIOCHEMISTRY

MEDIWHEEL BANK OF BARODA MALE & FEMALE BELOW 40 YRS

Test Name	Result	Unit	Bio. Ref. Interval	Method
-----------	--------	------	--------------------	--------

GLUCOSE FASTING , Plasma

Glucose Fasting	85.80	mg/dl	< 100 Normal 100-125 Pre-diabetes ≥ 126 Diabetes	GOD POD
-----------------	-------	-------	--	---------

Interpretation:

- Kindly correlate clinically with intake of hypoglycemic agents, drug dosage variations and other drug interactions.
- A negative test result only shows that the person does not have diabetes at the time of testing. It does not mean that the person will never get diabetes in future, which is why an Annual Health Check up is essential.
- I.G.T = Impaired Glucose Tolerance.

Glucose PP Sample: Plasma After Meal

114.30	mg/dl	<140 Normal 140-199 Pre-diabetes >200 Diabetes	GOD POD
--------	-------	--	---------

Interpretation:

- Kindly correlate clinically with intake of hypoglycemic agents, drug dosage variations and other drug interactions.
- A negative test result only shows that the person does not have diabetes at the time of testing. It does not mean that the person will never get diabetes in future, which is why an Annual Health Check up is essential.
- I.G.T = Impaired Glucose Tolerance.

GLYCOSYLATED HAEMOGLOBIN (HBA1C) * , EDTA BLOOD

Glycosylated Haemoglobin (HbA1c)	5.10	% NGSP	HPLC (NGSP)
Glycosylated Haemoglobin (HbA1c)	32.00	mmol/mol/IFCC	
Estimated Average Glucose (eAG)	99	mg/dl	

Interpretation:

NOTE:-

- eAG is directly related to A1c.
- An A1c of 7% -the goal for most people with diabetes-is the equivalent of an eAG of 154 mg/dl.
- eAG may help facilitate a better understanding of actual daily control helping you and your health care provider to make necessary changes to your diet and physical activity to improve overall diabetes management.



Patient Name	: Mr.NIRAJ PRAJAPATI -98946	Registered On	: 25/Mar/2023 10:44:10
Age/Gender	: 34 Y 2 M 22 D /M	Collected	: 25/Mar/2023 11:12:47
UHID/MR NO	: IKNP.0000024083	Received	: 25/Mar/2023 11:17:20
Visit ID	: IKNP0074742223	Reported	: 25/Mar/2023 13:03:09
Ref Doctor	: Dr.MediWheel Knp	Status	: Final Report

DEPARTMENT OF BIOCHEMISTRY

MEDIWHEEL BANK OF BARODA MALE & FEMALE BELOW 40 YRS

Test Name	Result	Unit	Bio. Ref. Interval	Method
-----------	--------	------	--------------------	--------

The following ranges may be used for interpretation of results. However, factors such as duration of diabetes, adherence to therapy and the age of the patient should also be considered in assessing the degree of blood glucose control.

Haemoglobin A1C (%) NGSP	mmol/mol / IFCC Unit	eAG (mg/dl)	Degree of Glucose Control Unit
> 8	>63.9	>183	Action Suggested*
7-8	53.0 -63.9	154-183	Fair Control
< 7	<63.9	<154	Goal**
6-7	42.1 -63.9	126-154	Near-normal glycemia
< 6%	<42.1	<126	Non-diabetic level

*High risk of developing long term complications such as Retinopathy, Nephropathy, Neuropathy, Cardiopathy, etc.

**Some danger of hypoglycemic reaction in Type 1 diabetics. Some glucose intolerant individuals and "subclinical" diabetics may demonstrate HbA1C levels in this area.

N.B. : Test carried out on Automated G8 90 SL TOSOH HPLC Analyser.

Clinical Implications:

*Values are frequently increased in persons with poorly controlled or newly diagnosed diabetes.

*With optimal control, the HbA 1c moves toward normal levels.

*A diabetic patient who recently comes under good control may still show higher concentrations of glycosylated hemoglobin. This level declines gradually over several months as nearly normal glycosylated *Increases in glycosylated hemoglobin occur in the following non-diabetic conditions: a. Iron-deficiency anemia b. Splenectomy c. Alcohol toxicity d. Lead toxicity

*Decreases in A 1c occur in the following non-diabetic conditions: a. Hemolytic anemia b. chronic blood loss

*Pregnancy d. chronic renal failure. Interfering Factors:

*Presence of Hb F and H causes falsely elevated values. 2. Presence of Hb S, C, E, D, G, and Lepore (autosomal recessive mutation resulting in a hemoglobinopathy) causes falsely decreased values.

BUN (Blood Urea Nitrogen) * Sample: Serum	11.90	mg/dL	7.0-23.0	CALCULATED
Creatinine Sample: Serum	1.06	mg/dl	Serum 0.7-1.3 Spot Urine-Male- 20-275 Female-20-320	MODIFIED JAFFES
Uric Acid Sample: Serum	4.24	mg/dl	3.4-7.0	URICASE



CHANDAN DIAGNOSTIC CENTRE

Add: 24/22,Vrindawan Bhawan,Karachi Khana, Kanpur
Ph: 9235432757,
CIN : U85110DL2003LC308206



Patient Name	: Mr.NIRAJ PRAJAPATI -98946	Registered On	: 25/Mar/2023 10:44:10
Age/Gender	: 34 Y 2 M 22 D /M	Collected	: 25/Mar/2023 11:12:47
UHID/MR NO	: IKNP.0000024083	Received	: 25/Mar/2023 11:17:20
Visit ID	: IKNP0074742223	Reported	: 25/Mar/2023 13:03:09
Ref Doctor	: Dr.MediWheel Knp	Status	: Final Report

DEPARTMENT OF BIOCHEMISTRY

MEDIWHEEL BANK OF BARODA MALE & FEMALE BELOW 40 YRS

Test Name	Result	Unit	Bio. Ref. Interval	Method
-----------	--------	------	--------------------	--------

LFT (WITH GAMMA GT) * , Serum

SGOT / Aspartate Aminotransferase (AST)	19.20	U/L	< 35	IFCC WITHOUT P5P
SGPT / Alanine Aminotransferase (ALT)	18.60	U/L	< 40	IFCC WITHOUT P5P
Gamma GT (GGT)	13.10	IU/L	11-50	OPTIMIZED SZAIZING
Protein	6.72	gm/dl	6.2-8.0	BIRUET
Albumin	4.31	gm/dl	3.8-5.4	B.C.G.
Globulin	2.41	gm/dl	1.8-3.6	CALCULATED
A:G Ratio	1.79		1.1-2.0	CALCULATED
Alkaline Phosphatase (Total)	64.70	U/L	42.0-165.0	IFCC METHOD
Bilirubin (Total)	1.33	mg/dl	0.3-1.2	JENDRASSIK & GROF
Bilirubin (Direct)	0.55	mg/dl	< 0.30	JENDRASSIK & GROF
Bilirubin (Indirect)	0.78	mg/dl	< 0.8	JENDRASSIK & GROF

LIPID PROFILE (MINI) , Serum

Cholesterol (Total)	193.00	mg/dl	<200 Desirable 200-239 Borderline High > 240 High	CHOD-PAP
HDL Cholesterol (Good Cholesterol)	54.80	mg/dl	30-70	DIRECT ENZYMATIC
LDL Cholesterol (Bad Cholesterol)	109	mg/dl	< 100 Optimal 100-129 Nr. Optimal/Above Optimal 130-159 Borderline High 160-189 High > 190 Very High	CALCULATED
VLDL	28.78	mg/dl	10-33	CALCULATED
Triglycerides	143.90	mg/dl	< 150 Normal 150-199 Borderline High 200-499 High >500 Very High	GPO-PAP

Dr. Seema Nagar(MD Path)



Patient Name	: Mr.NIRAJ PRAJAPATI -98946	Registered On	: 25/Mar/2023 10:44:09
Age/Gender	: 34 Y 2 M 22 D /M	Collected	: 25/Mar/2023 11:12:47
UHID/MR NO	: IKNP.0000024083	Received	: 25/Mar/2023 11:17:20
Visit ID	: IKNP0074742223	Reported	: 25/Mar/2023 17:17:51
Ref Doctor	: Dr.MediWheel Knp	Status	: Final Report

DEPARTMENT OF CLINICAL PATHOLOGY

MEDIWHEEL BANK OF BARODA MALE & FEMALE BELOW 40 YRS

Test Name	Result	Unit	Bio. Ref. Interval	Method
-----------	--------	------	--------------------	--------

URINE EXAMINATION, ROUTINE * , Urine

Color	CLEAR			
Specific Gravity	1.010			
Reaction PH	Acidic (6.0)			DIPSTICK
Protein	ABSENT	mg %	< 10 Absent 10-40 (+) 40-200 (++) 200-500 (+++) > 500 (++++)	DIPSTICK
Sugar	ABSENT	gms%	< 0.5 (+) 0.5-1.0 (++) 1-2 (+++) > 2 (++++)	DIPSTICK
Ketone	ABSENT	mg/dl	0.2-2.81	BIOCHEMISTRY
Bile Salts	ABSENT			
Bile Pigments	ABSENT			
Urobilinogen(1:20 dilution)	ABSENT			
Microscopic Examination:				
Epithelial cells	1-2/h.p.f			MICROSCOPIC EXAMINATION
Pus cells	OCCASIONAL			
RBCs	ABSENT			MICROSCOPIC EXAMINATION
Cast	ABSENT			
Crystals	ABSENT			MICROSCOPIC EXAMINATION
Others	ABSENT			



Dr. Seema Nagar(MD Path)



CHANDAN DIAGNOSTIC CENTRE

Add: 24/22, Vrindawan Bhawan, Karachi Khana, Kanpur
Ph: 9235432757,
CTN : U85110DL2003LC308206



Patient Name	: Mr.NIRAJ PRAJAPATI -98946	Registered On	: 25/Mar/2023 10:44:09
Age/Gender	: 34 Y 2 M 22 D /M	Collected	: 26/Mar/2023 10:51:48
UHID/MR NO	: IKNP.0000024083	Received	: 26/Mar/2023 18:45:59
Visit ID	: IKNP0074742223	Reported	: 27/Mar/2023 15:27:56
Ref Doctor	: Dr.MediWheel Knp	Status	: Final Report

DEPARTMENT OF CLINICAL PATHOLOGY

MEDIWHEEL BANK OF BARODA MALE & FEMALE BELOW 40 YRS

Test Name	Result	Unit	Bio. Ref. Interval	Method
-----------	--------	------	--------------------	--------

STOOL, ROUTINE EXAMINATION **, Stool

Color	BROWNISH
Consistency	SEMI SOLID
Reaction (PH)	Acidic (6.5)
Mucus	ABSENT
Blood	ABSENT
Worm	ABSENT
Pus cells	ABSENT
RBCs	ABSENT
Ova	ABSENT
Cysts	ABSENT
Others	ABSENT

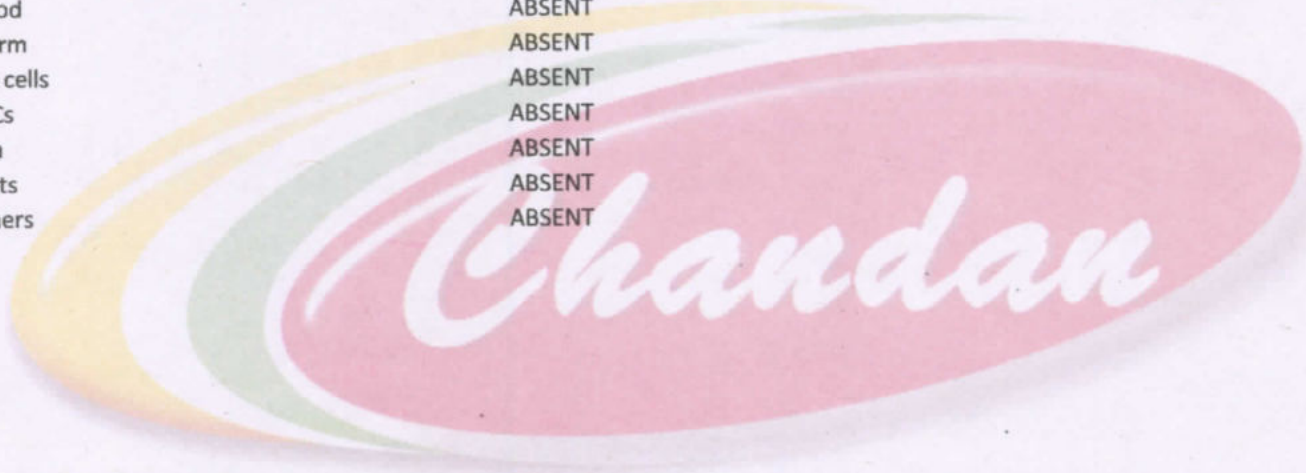

Surbhi Lahoti

Dr. Surbhi Lahoti (M.D. Pathology)





CHANDAN DIAGNOSTIC CENTRE

Add: 24/22, Vrindawan Bhawan, Karachi Khana, Kanpur
Ph: 9235432757,
CIN : U85110DL2003LC308206



Patient Name	: Mr.NIRAJ PRAJAPATI -98946	Registered On	: 25/Mar/2023 10:44:10
Age/Gender	: 34 Y 2 M 22 D /M	Collected	: 25/Mar/2023 14:38:02
UHID/MR NO	: IKNP.0000024083	Received	: 25/Mar/2023 14:38:22
Visit ID	: IKNP0074742223	Reported	: 25/Mar/2023 14:49:21
Ref Doctor	: Dr.MediWheel Knp	Status	: Final Report

DEPARTMENT OF CLINICAL PATHOLOGY

MEDIWHEEL BANK OF BARODA MALE & FEMALE BELOW 40 YRS

Test Name	Result	Unit	Bio. Ref. Interval	Method
-----------	--------	------	--------------------	--------

SUGAR, FASTING STAGE * , Urine

Sugar, Fasting stage	ABSENT	gms%
----------------------	--------	------

Interpretation:

- (+) < 0.5
- (++) 0.5-1.0
- (+++) 1-2
- (++++) > 2

SUGAR, PP STAGE * , Urine

Sugar, PP Stage	ABSENT
-----------------	--------

Interpretation:

- (+) < 0.5 gms%
- (++) 0.5-1.0 gms%
- (+++) 1-2 gms%
- (++++) > 2 gms%



Dr. Seema Nagar(MD Path)



Patient Name	: Mr.NIRAJ PRAJAPATI -98946	Registered On	: 25/Mar/2023 10:44:10
Age/Gender	: 34 Y 2 M 22 D /M	Collected	: 25/Mar/2023 11:12:47
UHID/MR NO	: IKNP.0000024083	Received	: 26/Mar/2023 10:09:01
Visit ID	: IKNP0074742223	Reported	: 26/Mar/2023 13:05:06
Ref Doctor	: Dr.MediWheel Knp	Status	: Final Report

DEPARTMENT OF IMMUNOLOGY

MEDIWHEEL BANK OF BARODA MALE & FEMALE BELOW 40 YRS

Test Name	Result	Unit	Bio. Ref. Interval	Method
-----------	--------	------	--------------------	--------

THYROID PROFILE - TOTAL **, Serum

T3, Total (tri-iodothyronine)	132.63	ng/dl	84.61-201.7	CLIA
T4, Total (Thyroxine)	8.50	ug/dl	3.2-12.6	CLIA
TSH (Thyroid Stimulating Hormone)	1.51	μIU/mL	0.27 - 5.5	CLIA

Interpretation:

0.3-4.5	μIU/mL	First Trimester
0.5-4.6	μIU/mL	Second Trimester
0.8-5.2	μIU/mL	Third Trimester
0.5-8.9	μIU/mL	Adults 55-87 Years
0.7-27	μIU/mL	Premature 28-36 Week
2.3-13.2	μIU/mL	Cord Blood > 37Week
0.7-64	μIU/mL	Child(21 wk - 20 Yrs.)
1-39	μIU/mL	Child 0-4 Days
1.7-9.1	μIU/mL	Child 2-20 Week

- 1) Patients having low T3 and T4 levels but high TSH levels suffer from primary hypothyroidism, cretinism, juvenile myxedema or autoimmune disorders.
- 2) Patients having high T3 and T4 levels but low TSH levels suffer from Grave's disease, toxic adenoma or sub-acute thyroiditis.
- 3) Patients having either low or normal T3 and T4 levels but low TSH values suffer from iodine deficiency or secondary hypothyroidism.
- 4) Patients having high T3 and T4 levels but normal TSH levels may suffer from toxic multinodular goiter. This condition is mostly a symptomatic and may cause transient hyperthyroidism but no persistent symptoms.
- 5) Patients with high or normal T3 and T4 levels and low or normal TSH levels suffer either from T3 toxicosis or T4 toxicosis respectively.
- 6) In patients with non thyroidal illness abnormal test results are not necessarily indicative of thyroidism but may be due to adaptation to the catabolic state and may revert to normal when the patient recovers.
- 7) There are many drugs for eg. Glucocorticoids, Dopamine, Lithium, Iodides, Oral radiographic dyes, etc. which may affect the thyroid function tests.
- 8) Generally when total T3 and total T4 results are indecisive then Free T3 and Free T4 tests are recommended for further confirmation along with TSH levels.

ASIM

Dr. Anupam Singh (MBBS MD Pathology)



CHANDAN DIAGNOSTIC CENTRE

Add: 24/22, Vrindawan Bhawan, Karachi Khana, Kanpur
Ph: 9235432757,
CIN : U85110DL2003LC308206



Patient Name	: Mr.NIRAJ PRAJAPATI -98946	Registered On	: 25/Mar/2023 10:44:11
Age/Gender	: 34 Y 2 M 22 D /M	Collected	: N/A
UHID/MR NO	: IKNP.0000024083	Received	: N/A
Visit ID	: IKNP0074742223	Reported	: 25/Mar/2023 18:19:12
Ref Doctor	: Dr.MediWheel Knp	Status	: Final Report

DEPARTMENT OF X-RAY

MEDIWHEEL BANK OF BARODA MALE & FEMALE BELOW 40 YRS

X-RAY DIGITAL CHEST PA *

X- Ray Digital Chest P.A. View

- Lung fields are clear.
- Pleural spaces are clear.
- Both hilar shadows appear normal.
- Trachea and carina appear normal.
- Heart size within normal limits.
- Both the diaphragms appear normal.
- Soft tissues and Bony cage appear normal.

IMPRESSION

*** NO OBVIOUS DETECTABLE ABNORMALITY SEEN**

*** End Of Report ***

(**) Test Performed at Chandan Speciality Lab.

Result/s to Follow:

ECG / EKG, ULTRASOUND WHOLE ABDOMEN (UPPER & LOWER)



Ray

Dr Raveesh Chandra Roy (MD-Radio)

This report is not for medico legal purpose. If clinical correlation is not established, kindly repeat the test at no additional cost within seven days.

Facilities: Pathology, Bedside Sample Collection, Health Check-ups, Digital X-Ray, ECG (Bedside also), Allergy Testing, Test And Health Check-ups, Ultrasonography, Sonomammography, Bone Mineral Density (BMD), Doppler Studies, 2D Echo, CT Scan, MRI, Blood Bank, TMT, EEG, PFT, OPG, Endoscopy, Digital Mammography, Electromyography (EMG), Nerve Conduction Velocity (NCV), Audiometry, Brainstem Evoked Response Audiometry (BERA), Colonoscopy, Ambulance Services, Online Booking Facilities for Diagnostics, Online Report Viewing *

365 Days Open

*Facilities Available at Select Location



Page 10 of 10

Customer Care No.: 0522-6666600 E-mail: customercare.diagnostic@chandan.co.in Web.: www.chandan.co.in

Home Sample Collection
1800-419-0002

May 2022



AR: 65bpm VR: 65bpm QRSD: 94ms QT: 382ms QTc: 397ms PRI: 144ms P-R-T: 62° 45° 30°

ECG Within Normal Limits: Sinus Rhythm. Please correlate clinically.

AUTHORIZED BY

Dr. Charit
MD, DM: Cardiology

63382

REPORTED BY

Dr. Sadath Uzma

72392

Disclaimer: Analysis in this report is based on ECG alone and should only be used as an adjunct to clinical history, symptoms and results of other invasive and non-invasive tests and must be interpreted by a qualified physician.



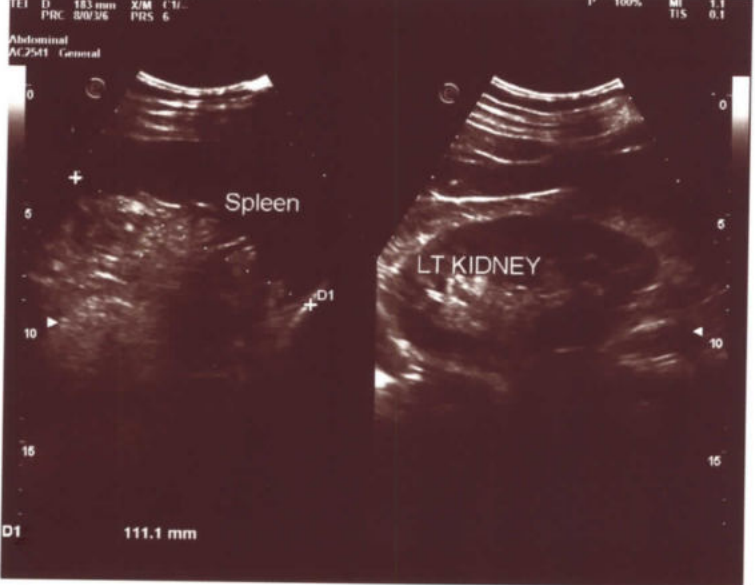

DR. A.K. GUPTA

M.B.B.S., D.C.P., I.A.P.M., P.M.H.S.
Ex Chief Medical Superintendent
Senior Consultant

ASHMEE CARE

ULTRASOUND
&
CARDIO CENTRE

2D ECHO ★ COLOUR DOPPLER ★ ULTRASOUND ★ TMT ★ ECG

NAME OF PATIENT: MR.NEERAJ PRAJAPATI

AGE: 34 SEX: M

REF.BY: DR.I.D.C

DATE: 25-03-2023

ULTRASOUND REPORT WHOLE ABDOMEN

- LIVER** : LIVER IS ENLARGED IN SIZE 164.5MM WITH FATTY CHANGES GRADE 1ST
NO FOCAL LESION SEEN .THE INTRA-HEPATIC BILIARY RADICALS ARE NORMAL
.THE HEPATIC VEINS ARE NORMAL.
- PORTAL VIEN** : NORMAL IN COURSE & CALIBER
- GALL BLADDER** : WELL DISTENDED, NORMAL WALL THICKNESS .IT HAS AN ECHO FREE LUMEN &
THERE IS NO EVIDENCE OF GALLSTONES
- C B D** : NORMAL IN COURSE & CALIBER.
- PANCREAS** : NORMAL IN SIZE, SHAPE AND ECHO TEXTURE. PANCREATIC DUCT IS NORMAL IN
COURSE & CALIBER. NO FOCAL LESION SEEN.
- RT. KIDNEY** : NORMAL IN SIZE. POSITION AND AXIS. THE CORTICOMEDULLARY
DIFFERENTIATION IS WELL MAINTAINED. NO CALCULUS/HYDRONEPHROSIS
LESION SEEN.
- LT. KIDNEY** : NORMAL IN SIZE. POSITION AND AXIS. THE CORTICOMEDULLARY
DIFFERENTIATION IS WELL MAINTAINED. NO CALCULUS/HYDRONEPHROSIS
LESION SEEN.
- SPLEEN** : SPLEEN IS NORMAL IN SIZE 112.1MM .SPLENIC VEIN IS NORMAL IN
DIAMETER.
- U. BLADDER** : NORMAL IN SIZE SHAPE AND OUTLINE. ITS WALL THICKNESS IS NORMAL. NO
INTRALUMINAL MASS LESION/CALCULUS NOTED.RESIDUAL URINE VOLUME 4
ML
- PROSTATE** : PROSTATE IS NORMAL IN SIZE WEIGHT 13.4GMS
- IMPRESSION** : HEPATOMEGALY WITH FATTY CHANGES GRADE 1ST

SONOLOGIST



PNDT Registration No- PNDT/REG/94/2012

DR. RACHIT GUPTA

Attending Cardiologist, MD (Physician)
PG Diploma in Clinical Cardiology

SHOP NO.37/54, CAPITAL TOWER, MESTON ROAD, KANPUR NAGAR - 208001 ★ M.: 9307775184

Note : This report is to help clinician for better patient management. Discrepancies due to technical or typing errors should be reported within three days for correction. No compensation liability stands.