

 भारत सरकार  
GOVERNMENT OF INDIA

 विकाश योगी  
Vikash Yogi  
जन्म तिथि/ DOB: 05/11/1992  
पुरुष / MALE



4287 4083 2628

 भारतीय विशिष्ट पहचान प्राधिकरण  
UNIQUE IDENTIFICATION AUTHORITY OF INDIA

पता: S/O मोहनलाल, वार्ड नं. १५,  
शाजापुर, शाजापुर,  
मध्य प्रदेश - 465001

Address: S/O Mohan, ward n.15, Shajapur,  
Shajapur,  
Madhya Pradesh - 465001

4287 4083 2628

Panel Medical Examiner  
Triveni Diagnostic & Research Centre  
Agrawal Plaza, B-7, H.I.G Main Road,  
INDORE



TRIVENI DIAGNOSTICS & RESEARCH CENTRE

ECG

2453 / MR VIKAS YOGI / 30 Yrs / M / Non Smoker

Heart Rate : 80 bpm / Tested On : 27-May-23 09:05:03 / HF 0.05 Hz - LF 20 Hz / Notch 50 Hz / Sn 1.00 Cm/mV / Sw 25 mm/s

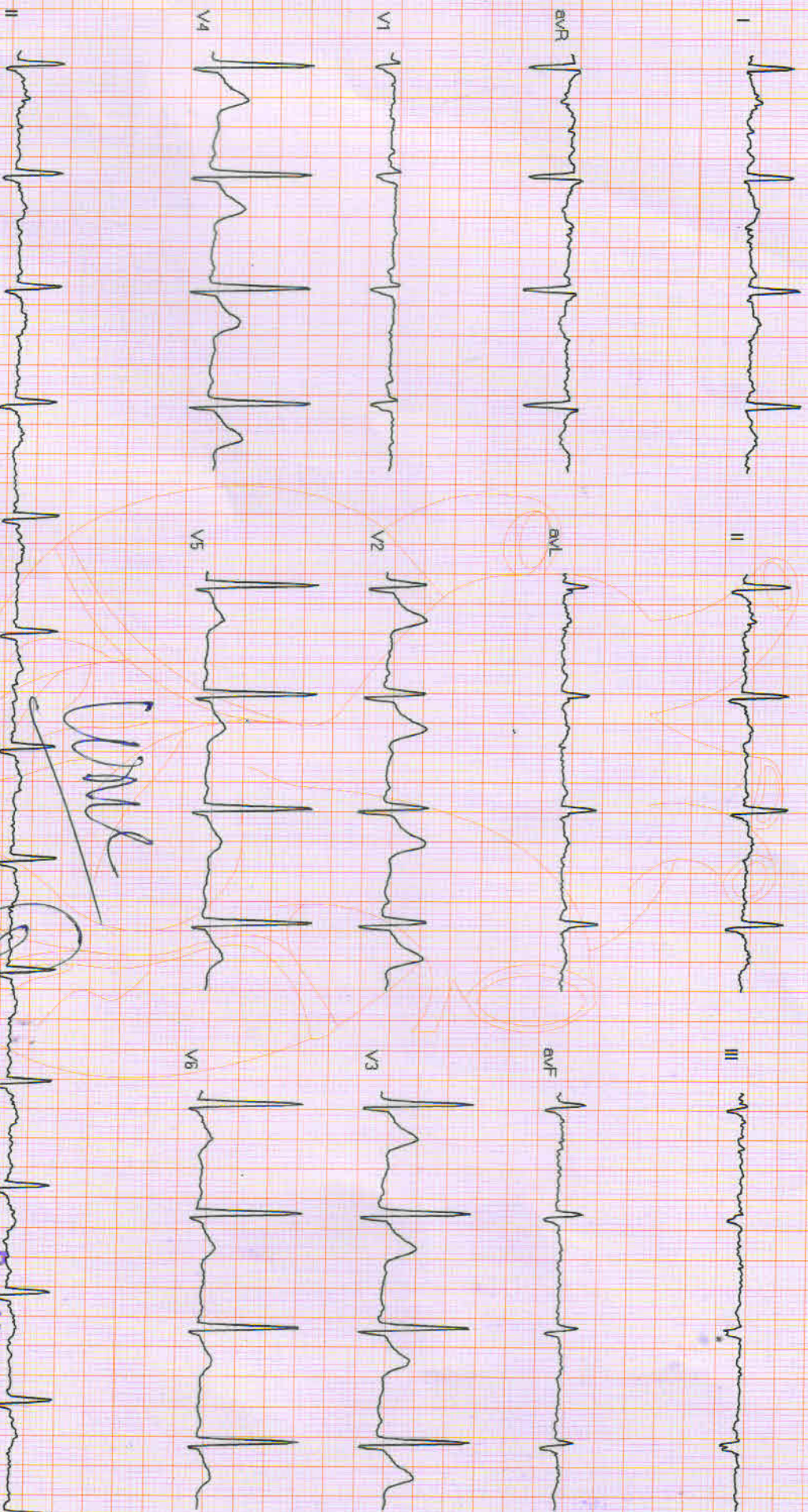

WMC

Parul Medical Examiner

Triveni Diagnostics & Research Centre  
Agrawal Plaza, B-7, H-16, Main Road,  
INDORE

Reported By:

09 (Piscosj)(PIS216200529)

Arxiv





# Triveni Diagnostic Centre

Reg No. : 72132 VISITID : 0000076412  
PATIENT NAME : Mr. VIKAS YOGI SPEC. NO : 1905399611  
AGE/SEX : 30 YEARS/MALE SAMP. DATE : 29/05/2023 15:53:00  
REF. BY : Dr. ARCOFEMI HEALTHCARE LIMITED RESULT DATE : 29/05/2023 15:48:14

## HEMATOLOGY

### CBC (COMPLETE BLOOD COUNT)

NAME OF TEST	RESULT VALUE	REFERENCE RANGE	UNIT
HAEMOGLOBIN	14.5	13.5 - 18	gm/dl
TOTAL RBC COUNT	5.55	4 - 6.5	mill/cummm
HAEMATOCRIT (PCV)	43.6	41.5 - 50.4	%
MEAN CORPUS VOL(MCV)	78.56	80 - 96	fl
MEAN CORPUS HB (MCH)	26.13	27.5 - 33.2	picograms
MEAN CORPUS HB CONC (MCHC)	33.26	33.4 - 35.5	%
RDW	14.5	11.5 - 15.5	%
PDW	14.2	-	fl
MPV	11.1	-	fl
PCT	0.17	-	%
P-LCR	32.4	-	%
TOTAL WBC	7100	4000 - 11000	/cumm
PLATELET COUNT	1.57	1.5 - 4.0	Lacs/cumm
<b><u>DIFFERENTIAL COUNT</u></b>			
NEUTROPHILS	66	40 - 70	%
LYMPHOCYTES	31	20 - 40	%
MONOCYTES	02	1 - 8	%
EOSINOPHILS	01	0 - 6	%
BASOPHILS	00	0 - 1	%
ABSOLUTE NEUTROPHILS	4.68	2 - 7	X1000/cumm
ABSOLUTE LYMPHOCYTES	2.22	1 - 3	X1000/cumm
ABSOLUTE MONOCYTE	0.14	0.2 - 1	X1000/cumm
ABSOLUTE EOSINOPHIL	0.12	0.02 - 0.5	X1000/cumm
ABSOLUTE BASOPHIL	00	0.02 - 0.1	X1000/cumm
ESR	.	0 - 20	mm at end of 1
MP (MALARIA PARASITE)	.	-	

METHOD:- By five part automated analyzer (sysmex XS1000 i) Japan

DR. MUKESH DUBEY  
(MBBS. DCP) (DIRECTOR)

DR. VIJAY BHURIYA  
MBBS DMRD

DR. YOGESH PAWDE  
M. D. (CONS. PATHOLOGIST)

DR. P.S. TRIPATHI  
M.D. (RADIO DIAGNOSIS)

DR. SANJAY YADAV  
CON. MICROBIOLOGIST

Report Checked By:

Address : Agrawal Plaza, B-7, HIG Main Road, Indore Ph. : 0731-4289992-3  
Website : www.trivenidiagnostic.com email : trivenidiagnostic@yahoo.co.in



# Triveni Diagnostic Centre

Reg No. : 72132 VISITID : 0000076412  
PATIENT NAME : Mr. VIKAS YOGI SPEC. NO : 1905399508  
AGE/SEX : 30 YEARS/MALE SAMP. DATE : 27/05/2023 12:44:00  
REF. BY : Dr. ARCOFEMI HEALTHCARE LIMITED RESULT DATE : 27/05/2023 15:10:22

NAME OF TEST	RESULT VALUE		REFERENCE RANGE	UNIT
	IN RANGE	OUT RANGE		

## PERIPHERAL SMEAR EXAMINATION

PERIPHERAL SMEAR

### REMARKS :

Rbcs Are normocytic normochromic.  
Wbcs are normal in number and morphology.  
Platelets are adequate on smear and normal in morphology.  
No hemoparasite is seen.

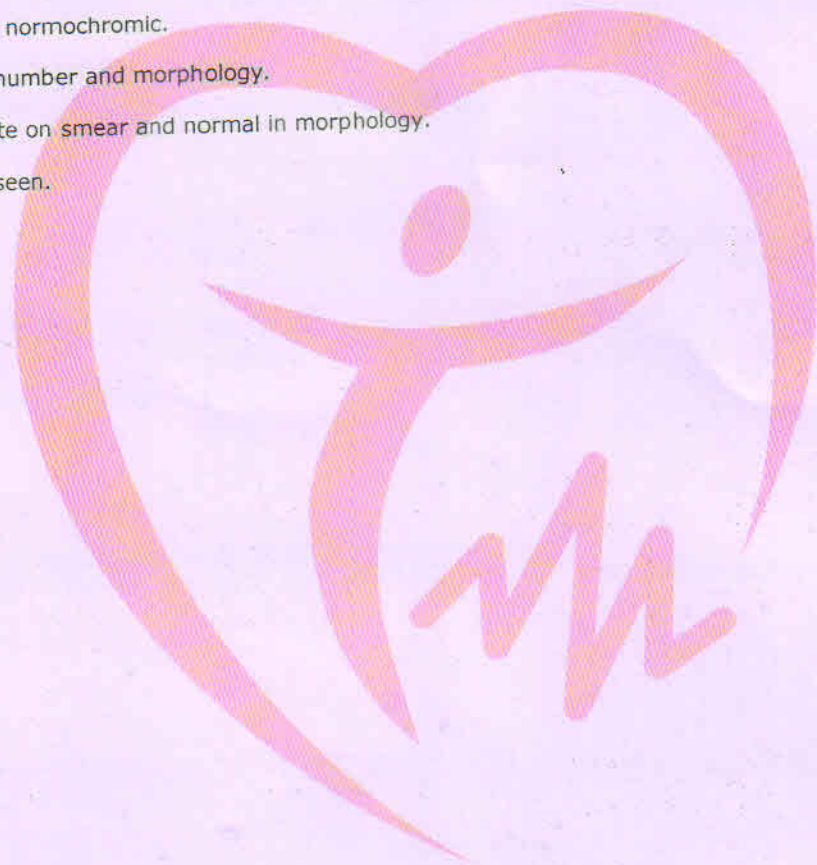

**DR. MUKESH DUBEY**  
(MBBS, DCP) (DIRECTOR)

**DR. VIJAY BHURIYA**  
MBBS DMRD

**DR. YOGESH PAWDE**  
M. D. (CONS. PATHOLOGIST)

**DR. P.S. TRIPATHI**  
M.D. (RADIO DIAGNOSIS)

**DR. SANJAY YADAV**  
CON. MICROBIOLOGIST

Report Checked By :

Address : Agrawal Plaza, B-7, HIG Main Road, Indore Ph. : 0731-4289992-3  
Website : www.trivenidiagnostic.com email : trivenidiagnostic@yahoo.co.in





# Triveni Diagnostic Centre

Reg No. : 72132  
PATIENT NAME : Mr. VIKAS YOGI  
AGE/SEX : 30 YEARS/MALE  
REF. BY : Dr. ARCOFEMI HEALTHCARE LIMITED

VISITID : O000076412  
SPEC. NO : 1905399509  
SAMP. DATE : 27/05/2023 12:44:00  
RESULT DATE : 27/05/2023 15:10:47

## BIO-CHEMISTRY

NAME OF TEST	RESULT VALUE		REFERENCE RANGE	UNIT
	IN RANGE	OUT RANGE		
<b>GAMA GT</b>				
<b>GAMA GT</b>				
GGT (GAMMA GLUTAMYL TRANSFERASE)	14		8 - 52	U / L
<b>LIPID PROFILE</b>				
CHOLESTEROL	177		0 - 200	mg / dl
TRIGLYCERIDES	121		50 - 190	mg / dl
HDL(HIGH DENSITY LIPIDS)	42		35 - 65	mg / dl
LDL	110.8		50 - 190	mg / dl
VLDL (VERY LOW DENSITY LIPIDS)	24.2		15 - 30	mg / dl
Cholestrol : HDL	4.21		3.5 - 5.5	
LDL : HDL	2.64		0 - 3.5	mg / dl

### DESCRIPTION :

{\rtf1\ansi\ansicpg1252\deff0\deflang1033{\fonttbl{\f0\fnil\charset0 Arial;}}  
\viewkind4\uc1\pard\fs17 Test done by -"Roche COBAS- ENTEGRA 400 PLUS "fully bichemistry analyser .  
\par  
\par }

Report Checked By :

Address : Agrawal Plaza, B-7, HIG Main Road, Indore Ph. : 0731-4289992-3  
Website : www.trivenidiagnostic.com email : trivenidiagnostic@yahoo.co.in

Page 1 of 1



# Triveni Diagnostic Centre

Reg No. : 72132 VISITID : 0000076412  
PATIENT NAME : Mr. VIKAS YOGI SPEC. NO : 1905399509  
AGE/SEX : 30 YEARS/MALE SAMP. DATE : 27/05/2023 12:44:00  
REF. BY : Dr. ARCOFEMI HEALTHCARE LIMITED RESULT DATE : 27/05/2023 15:12:01

## BIO-CHEMISTRY

NAME OF TEST	RESULT VALUE	REFERENCE RANGE	UNIT
<b>FBS</b>			
FBS	88	70 - 110	mg / dl
<b>RESULT REMARKS :</b>	Test done by -"Roche COBAS- ENTEGRA 400 PLUS "fully bichemistry analyser .		
<b>PPBS</b>			
PPBS (POST PRANDIAL BLOOD SUGAR)	112	70 - 140	mg / dl
<b>RESULT REMARKS :</b>	Test done by -"Roche COBAS- ENTEGRA 400 PLUS "fully bichemistry analyser .		
<b>RENAL PROFILE</b>			
UREA	21	10 - 40	mg / dl
CREATININE	0.79	0.7 - 1.4	mg / dl
SERUM SODIUM	143.5	135 - 155	mmol/L
SERUM POTASIUM	4.01	3.5 - 5.5	mmol/L
<b>RESULT REMARKS :</b>			

DR. MUKESH DUBEY  
(MBBS DCP) (DIRECTOR)

DR. VIJAY BHURIYA  
MBBS DMRD

DR. YOGESH PAWDE  
M. D. (CONS. PATHOLOGIST)

DR. P.S. TRIPATHI  
M.D. (RADIO DIAGNOSIS)

DR. SANJAY YADAV  
CON. MICROBIOLOGIST

Report Checked By :

Address : Agrawal Plaza, B-7, HIG Main Road, Indore Ph. : 0731-4289992-3  
Website : www.trivenidiagnostic.com email : trivenidiagnostic@yahoo.co.in

Page 1 of 1





# Triveni Diagnostic Centre

Reg No. : 72132  
PATIENT NAME : Mr. VIKAS YOGI  
AGE/SEX : 30 YEARS/MALE  
REF. BY : Dr. ARCOFEMI HEALTHCARE LIMITED

VISITID : 0000076412  
SPEC. NO : 1905399512  
SAMP. DATE : 27/05/2023 12:44:00  
RESULT DATE : 27/05/2023 15:11:45

## BIO-CHEMISTRY

### HBA1 C (GLYCOSYLATED HEAMOGLOBIN)

NAME OF TEST	RESULT VALUE	REFERENCE RANGE	UNIT
HBA1 C (GLYCOSYLATED HEAMOGLOBIN)	5.3	Normal: 4-6 Good control: 6.1-7.0 Fair control : 7.0-8.2 Unsatisfactory control: 8.0-10.2 Poor control: Above 10.0	%
MEAN PLASMA GLUCOSE (MPG)	105	Exelent Control: 90-120 Good Control: 121-150 Avrege Control: 151-180 Action Suggested: 181-210 Panic value : >211	mg/dL

Test done by -"Roche COBAS- ENTEGRA 400 PLUS "fully bichemistry analyser .

METHOD BY: Turbidimetric inhibition immunoassay(TINIA)

Average blood gltucose value is calculated from HBA1C value and indicates average blood sugar level over past three months.

**DR. MUKESH DUBEY**  
(MBBS, DCP) (DIRECTOR)

**DR. VIJAY BHURIYA**  
MBBS DMRD

**DR. YOGESH PAWDE**  
M. D. (CONS. PATHOLOGIST)

**DR. P.S. TRIPATHI**  
M.D. (RADIO DIAGNOSIS)

**DR. SANJAY YADAV**  
CON. MICROBIOLOGIST

Report Checked By:

Address : Agrawal Plaza, B-7, HIG Main Road, Indore Ph. : 0731-4289992-3  
Website : www.trivenidiagnostic.com email : trivenidiagnostic@yahoo.co.in



# Triveni Diagnostic Centre

Reg No. : 72132 VISITID : 0000076412  
PATIENT NAME : Mr. VIKAS YOGI SPEC. NO : 1905399509  
AGE/SEX : 30 YEARS/MALE SAMP. DATE : 27/05/2023 12:44:00  
REF. BY : Dr. ARCOFEMI HEALTHCARE LIMITED RESULT DATE : 27/05/2023 15:10:35

NAME OF TEST	RESULT VALUE		REFERENCE RANGE	UNIT
	IN RANGE	OUT RANGE		
<b>LFT (LIVER FUNCTION TEST)</b>				
TOTAL BILIRUBIN	0.52		0.2 - 1.3	mg/dL
DIRECT BILIRUBIN	0.30		0.2 - 0.65	mg / dl
INDIRECT BILIRUBIN	0.22		0.2 - 0.8	mg / dl
SGOT(AST)	21		0 - 40	U / L
SGPT(ALT)	19		0 - 40	U / L
ALKALINE PHOSPHATASE	89		37 - 143	U / L
PROTEINS	6.90		6 - 8.3	g / dl
ALBUMIN	4.01		3.5 - 5	gm/dl
GLOBULIN	2.89		1.9 - 3.5	g / dl
A.G.RATIO	1.38		0.5 - 2	mg / dl
PT (PROTHROMBIN TIME)		16	-	seconds
CONTROL		14	-	seconds
(INR) INTERNATIONALNARMLISED RATIO		1.14	-	.

**REMARKS :**

METHOD: BY COBAS INTEGRA 400 PLUS.

**DR. MUKESH DUBEY**  
(MBBS, DCP) (DIRECTOR)

**DR. VIJAY BHURIYA**  
MBBS DMRD

**DR. YOGESH PAWDE**  
M. D. (CONS. PATHOLOGIST)

**DR. P.S. TRIPATHI**  
M.D. (RADIO DIAGNOSIS)

**DR. SANJAY YADAV**  
CON. MICROBIOLOGIST

Report Checked By :

Address : Agrawal Plaza, B-7, HIG Main Road, Indore Ph. : 0731-4289992-3  
Website : www.trivenidiagnostic.com email : trivenidiagnostic@yahoo.co.in





# Triveni Diagnostic Centre

Reg No. : 72132 VISITID : 0000076412  
PATIENT NAME : Mr. VIKAS YOGI SPEC. NO : 1905399511  
AGE/SEX : 30 YEARS/MALE SAMP. DATE : 27/05/2023 12:44:00  
REF. BY : Dr. ARCOFEMI HEALTHCARE LIMITED RESULT DATE : 27/05/2023 15:11:16

## DEPARTMENT OF PATHOLOGY

NAME OF TEST	RESULT VALUE	REFERENCE RANGE	UNIT
--------------	--------------	-----------------	------

### BLOOD GROUP

BLOOD GROUP	"A"	-	
RH FACTOR	Positive	-	

### RESULT REMARKS :

### URINE FOR SUGAR

URINE SUGAR	Nil	-	
-------------	-----	---	--

### RESULT REMARKS :

### URINE SUGAR

URINE SUGAR	Nil	-	
-------------	-----	---	--

### RESULT REMARKS :

DR. MUKESH DUBEY  
(MBBS, DCF) (DIRECTOR)

DR. VIJAY BHURIYA  
MBBS DMRD

DR. YOGESH PAWDE  
M. D. (CONS. PATHOLOGIST)

DR. P.S. TRIPATHI  
M.D. (RADIO DIAGNOSIS)

DR. SANJAY YADAV  
CON. MICROBIOLOGIST

Report Checked By :

Page 1 of 1





# Triveni Diagnostic Centre

Reg No. : 72132 VISITID : 000076412  
PATIENT NAME : Mr. VIKAS YOGI SPEC. NO : 1905399509  
AGE/SEX : 30 YEARS/MALE SAMP. DATE : 27/05/2023 12:44:00  
REF. BY : Dr. ARCOFEMI HEALTHCARE LIMITED RESULT DATE : 27/05/2023 15:12:53

## IMMUNO ASSAY

### T3,T4 TSH

NAME OF TEST	RESULT VALUE	REFERENCE RANGE	UNIT
T3 (TRIIODOTHYRONINE)	1.37	Adults:- 0.60-1.58 Children:- 0-3 days:- 0.96- 2.92 1-11 months 0.81-2.81 1-5 years 0.83-2.52 6-10 years 0.92-2.19 11-15years 0.83-2.15	ng/ml
T4 (THYROXINE)	8.1	Adults:- 5.01-11.0 Children:- 0-3 days 11.80-22.60 4-30 days not Established 1-2 weeks 9.80-16.60 1-4 months 7.20-14.40 4-12 months 7.80-16.50	ug/dl
TSH (THYROID STIMULATING HORMONE)	6.73	Adults:- 0.38-4.31 Children:- 0-3 days:- 1.0-39.0 4-30 days:- 0.43-16.1 2-12 months:- 0.62-8.05 2-6 years:- 0.54-4.53 7-11 years:- 0.66-4.14 12-19 years:- 0.53-3.59	uIU/ml

Method: By AIA-360 (TOSOH)fully automated electro chemiluminescence imuunoassay

**INTERPRETAION:** Suppressed TSH values are seen in hyperthyroid patiens with the exception of hyperthyroidism caused by a TSH producing pituitary tumors. In addition TSH is suppressed in individuals treated with the exogenous thyroid hormones.

Elevated TSH values are seen in primary hypothyroidismwith the exception of hypothyroidisms caused by pituitary disorders.

Note: Total T3 and T4 values may also be altered in other conditions due to changes in serum protiens or binding sites pregnancy, drugs ( Androgens, Estrogence, O C pills, Phenyntion) nephrosis etc. In such cases free T3 and T4 give corrected values.

DR. MUKESH DUBEY  
(MBBS, DCP) (DIRECTOR)

DR. VIJAY BHURIYA  
MBBS DMRD

DR. YOGESH PAWDE  
M. D. (CONS. PATHOLOGIST)

DR. P.S. TRIPATHI  
M.D.(RADIO DIAGNOSIS)

DR. SANJAY YADAV  
CON. MICROBIOLOGIST

Report Checked By:

Address : Agrawal Plaza, B-7, HIG Main Road, Indore Ph. : 0731-4289992-3  
Website : www.trivenidiagnostic.com email : trivenidiagnostic@yahoo.co.in

Page 1 of 1





# Triveni Diagnostic Centre

Reg No. : 72132 VISITID : 0000076412  
PATIENT NAME : Mr. VIKAS YOGI SPEC. NO : 1905399510  
AGE/SEX : 30 YEARS/MALE SAMP. DATE : 27/05/2023 12:44:00  
REF. BY : Dr. ARCOFEMI HEALTHCARE LIMITED RESULT DATE : 27/05/2023 15:13:07

## CLINICAL-PATHOLOGY

### URINE EXAMINATION

NAME OF TEST	RESULT VALUE	REFERENCE RANGE	UNIT
<b>PHYSICAL EXAMINATION</b>			
QUANTITY	30	-	ml
COLOUR	Pale Yellow	-	
APPEARANCE	Clear	-	
REACTION	Acidic	-	
Specific Gravity	1.010	-	
<b>CHEMICAL EXAMINATION</b>			
ALBUMIN	Nil	-	
URINE SUGAR	Nil	-	
Ketone Bodies	Nil	-	
BLOOD	Nil	-	
Bile Pigment	Nil	-	
Bile Salts	Nil	-	
<b>MICROSCOPIC EXAMINATION</b>			
Pus Cells	1-2/hpf	2 - 5	/hpf
Epithelial Cells	3-4 /hpf	5 - 10	
RBCs	Nil	-	/hpf
Casts	Nil	-	
Crystals	Nil	-	
Spermatozoa	Nil	-	
Bacteria	Nil	-	
Others		-	

**DR. MUKESH DUBEY**  
(MBBS, DCP) (DIRECTOR)

**DR. VIJAY BHURIYA**  
MBBS DMRD

**DR. YOGESH PAWDE**  
M. D. (CONS. PATHOLOGIST)

**DR. P.S. TRIPATHI**  
M.D. (RADIO DIAGNOSIS)

**DR. SANJAY YADAV**  
CON. MICROBIOLOGIST

Report Checked By:

Address : Agrawal Plaza, B-7, HIG Main Road, Indore Ph. : 0731-4289992-3  
Website : www.trivenidiagnostic.com email : trivenidiagnostic@yahoo.co.in

Page 1 of 1





# Triveni Diagnostic Centre

Reg. No. : 72132 Visit ID : O000076412  
Patient Name : Mr. VIKAS YOGI  
Age / Sex : 30 YEARS / MALE Order Date : 27/05/23 12:28PM  
Ref. By : Dr. ARCOFEMI HEALTHCARE LIMITED Report Date : 27/05/23 01:00PM

## SONOGRAPHY

### USG WHOLE ABDOMEN(MALE)

Liver is normal in size 12.2cm, shape and echotexture. No focal parenchymal lesion noted. Portal vein is of normal caliber. There is no evidence of dilatation of Intra and extra hepatic biliary radicals.

Gall bladder appears normal. Does not show any sludge or calculus. Its walls are smooth and normal in wall thickness.

Pancreas is normal in size, shape and shows normal echogenicity, no localised solid or cystic mass is identified in pancreas. Pancreatic duct is not dilated.

Spleen is normal in size 11.3cm, and shows normal echogenicity, no localised or cystic mass is identified in spleen.

Both kidneys are normal in size (Rt. 11.3 x 4.5 cm & Lt. 10.6 x 6.3 cm), shape and echotexture. There is no evidence of dilation of collecting system of either of the kidney. Ureters are not dilated.

Visualised bowel loops appear normal.  
No evidence of any adenopathy or ascitis.

Urinary bladder is adequately filled with anechoic contents. The wall appears thin with smooth mucosa.  
Prostate appears normal in size, shape and echotexture.

**IMPRESSION: NO SIGNIFICANT ABNORMALITY SEEN.**

Kindly correlate.

**DR. MUKESH DUBEY**

(MBBS, DCP)

**DR. VEJAY BHURIYA**

MBBS DMRD

**DR. AMIT SHANKHWAR**

M.D. RADIO DIAGNOSIS

**DR. P.S. TRIPATHI**

M.D. (RADIO DIAGNOSIS)

**DR. SANJAY YADAV**

CONSULTANT MICROBIOLOGIST

Note: This report is not valid for medico legal purpose.  
Address : Agrawal Plaza, B-7, HIG Main Road, Indore Ph. : 0731-4289992-3  
Website : www.trivenidiagnostic.com email : trivenidiagnostic@yahoo.co.in

Page 1 of 1





# Triveni Diagnostic Centre

Reg. No. : 72132

Patient Name : Mr. VIKAS YOGI

Age / Sex : 30 YEARS / MALE

Ref. By : Dr. ARCOFEMI HEALTHCARE LIMITED

Visit ID : 0000076412

Order Date : 27/05/23 12:28PM

Report Date : 27/05/23 01:07PM

## CARDIOLOGY

### 2D ECHO

**INTERPRETATION:- Normal 2-D Echo / Dopplar.**

No LV RWMA seen.

LVEF IS 64 %.

2 IMAGING M Mode examination revealed normal movement of both mitral leaflets during diastole. No SAM or mitral valve prolapsed is seen. Aortic cups are normal and enclosure line is central. Tricuspid valve is normal. Pulmonary valve is normal. Aortic root is normal in size. Dimension of left atrium and left ventricles are normal.

3. Dimaging in PLAX.SAX and apical views revealed a normal left ventricle. Movement of septum anterior, posterior, inferior and lateral walls is normal. Global LVEF 64%. mitral valve opening is normal. No evidence of mitral valve prolapsed is seen. Aortic valve has three cups and its opening is not restricted. Right atrium & right ventricle are normal sized. Tricuspid valve leaflets move normally. Pulmonary valve is normal. Interatrial and intraventricular septa are intact. No intracardiac mass or thrombus is seen. No pericardial pathology is observed.

Dr. RAHUL TALATI MD

DR. MUKESH DUBEY  
MBBS, DCP)

DR. VIJAY BHURIYA  
MBBS DMRD

DR. AMIT SHANKHWAR  
M.D. RADIO DIAGNOSIS

DR. P.S. TRIPATHI  
M.D. (RADIO DIAGNOSIS)

DR. SANJAY YADAV  
CONSULTANT MICROBIOLOGIST

Note: This report is not valid for medico legal purpose.  
Address : Agrawal Plaza, B-7, HIG Main Road, Indore Ph. : 0731-4289992-3  
Website : www.trivenidiagnostic.com email : trivenidiagnostic@yahoo.co.in



Mr. Vikash

Valve

Aortic root diameter	2.9cms	2.0-3.7cm<2.2cm/M2
Aortic valve opening	1.7cms	1.5-2.6cm
Right ventricular dimension	2.0cms	0.7-2.5cm<2.2cm/M2
Left atrium dimension	3.5cms	1.9-4.0cm<2.2cm/M2
Left ventricular ED dimension	4.7cms	3.7-5.6cm<3.2cm/M2
Left ventricular ES dimension	3.0cms	2.2-4.0cm
Intraventricular ED septal thickness	0.8cms	0.6-1.2 cm
Left vent ED PW thickness	0.8cms	0.5- 1.0 cm
IVS/LVPW	<N	<1.3 .

INDICES OF LEFT VENTRICLE FUNCTION:

Mitral E – septal separation	.5	cms <0.9 cm
LV Ejection Fraction	64%	60 %- 80%

**COLOR DOPPER**

	PV(m/sec)	PG(mm of Hg)	Regurgitation
AV	1.2	5.8	NIL
MV	0.8	2.75	NIL
TV	N	N	NIL
PV	1	4	NIL



# TRIVENI DIAGNOSTI & RESEARCH CENTER

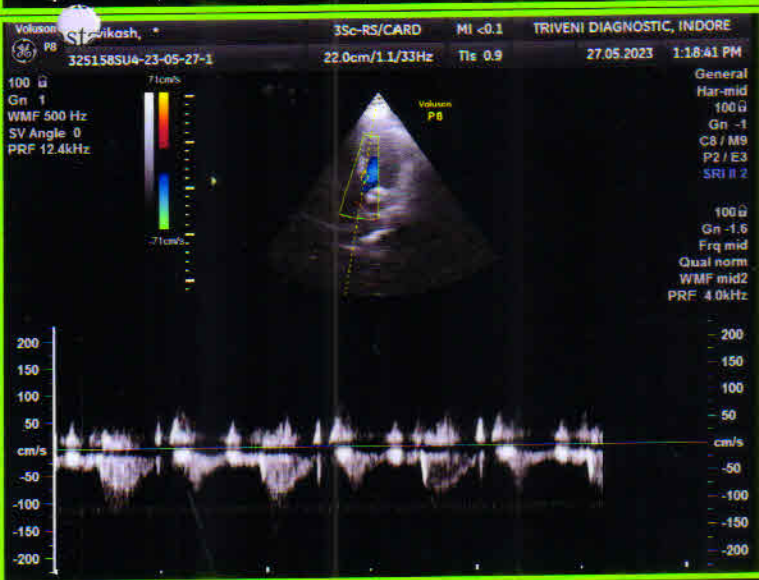
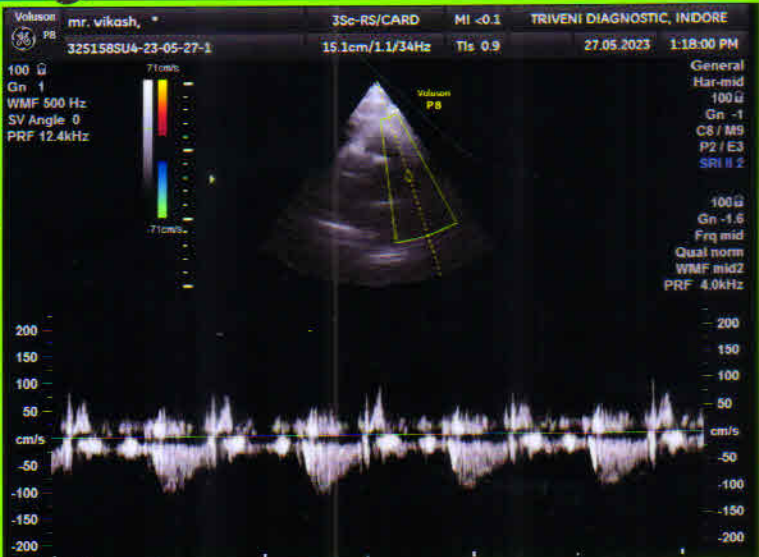
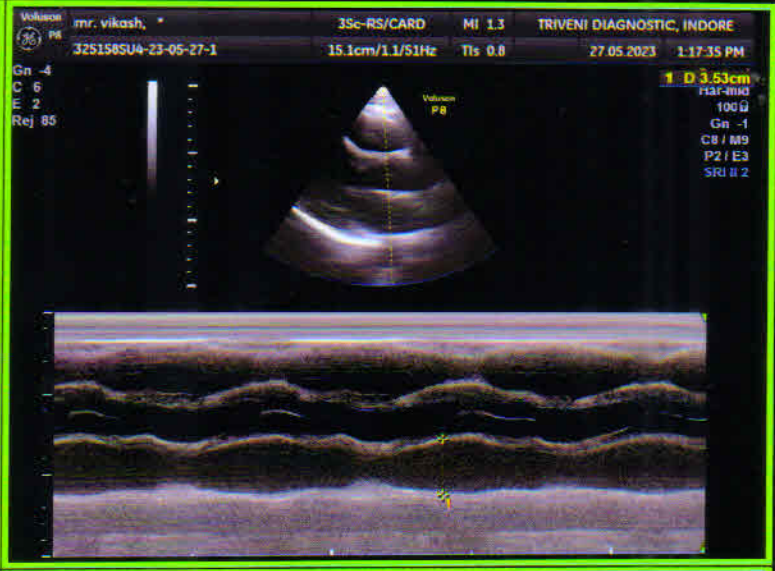
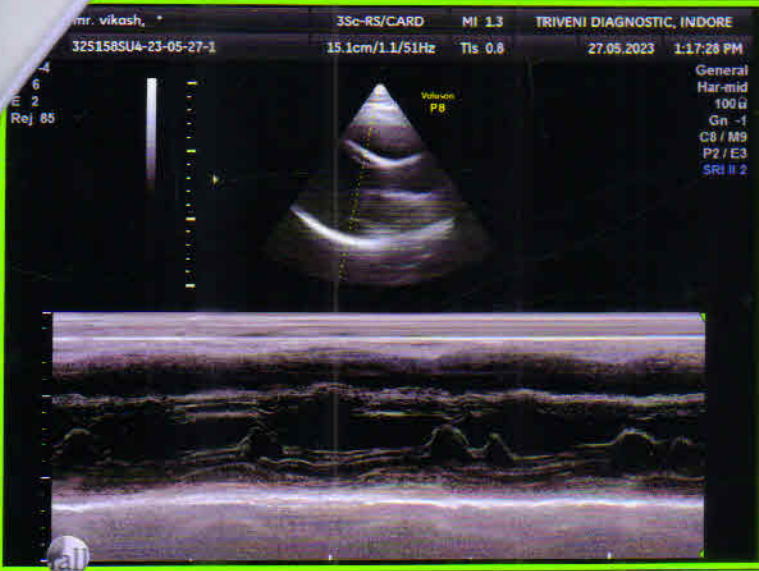



# Triveni Diagnostic Centre

Reg. No. : 72132

Visit ID : 0000076412

Patient Name : Mr. VIKAS YOGI

Age / Sex : 30 YEARS / MALE

Order Date : 27/05/23 12:28PM

Ref. By : Dr. ARCOFEMI HEALTHCARE LIMITED

Report Date : 27/05/23 01:36PM

## X-RAY

### X-RAY CHEST PA

Trachea is central.

Bony rib cage and soft tissue wall of the thorax are normal.

Cardiac size is within normal limits.

Both lungs fields are clear.No pulmonary parenchymal lesion is seen.

Costo-phrenic angles are clear.

Kindly correlate.

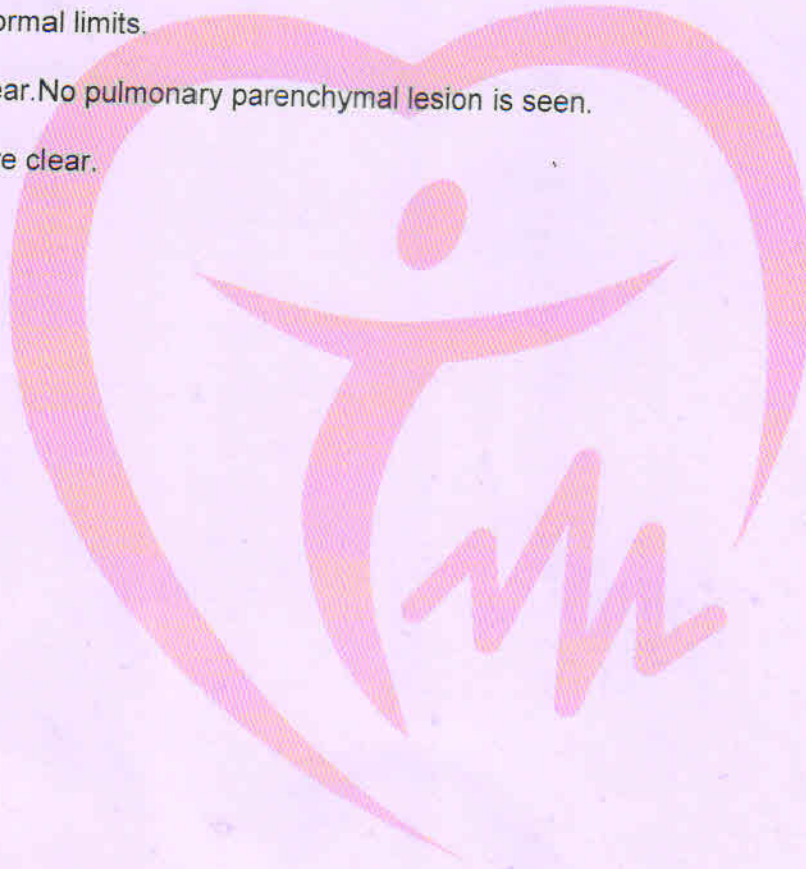

**DR. MUKESH DUBEY**  
(MBBS, DCP)

**DR. VIJAY BHURIYA**  
MBBS DMRD

**DR. AMIT SHANKHWAR**  
M.D. RADIO DIAGNOSIS

**DR. P.S. TRIPATHI**  
M.D.(RADIO DIAGNOSIS)

**DR. SANJAY YADAV**  
CONSULTANT MICROBIOLOGIST

Note: This report is not valid for medico legal purpose.  
Address : Agrawal Plaza, B-7, HIG Main Road, Indore Ph. : 0731-4289992-3  
Website : www.trivenidiagnostic.com email : trivenidiagnostic@yahoo.co.in