

NAME	Mr. BEHURA KEDARNATH	DATE:	12-11-2022
AGE:	48 YEARS	ID. NO:	197071
GENDER:	MALE	REFERRED BY:	MEDIWHEEL

USG REPORT - ABDOMEN AND PELVIS

OBSERVATION:

LIVER:

Liver is normal in size (14.9 cm) and shows moderate diffuse increase in echotexture with hypochoic area noted around portal vein and gall bladder fossa and hyperechoic foci within.

Intrahepatic biliary radicles not dilated. Hepatic & portal veins are normal. CBD is normal. *Calcified granuloma seen in the left lobe of liver.*

GALL BLADDER:

Normal in distension. Lumen echo free. Wall thickness is normal.

PANCREAS:

Head and body visualized appear normal. No focal lesion seen. Pancreatic duct not dilated. Tail not visualized.

SPLEEN:

Normal in size (11.3 cm) with homogenous echotexture. No focal lesion is seen.

RIGHT KIDNEY:

Right kidney measures 10.4 x 1.3 cm (Length x parenchymal thickness) with normal echo pattern and cortical thickness.

The shape, size and contour of the right kidney appear normal. Cortical medullary differentiation is maintained.

No evidence of pelvicalyceal dilatation. No sonological detectable calculi seen.

LEFT KIDNEY:

Left kidney measures 10.8 x 1.3 cm (Length x parenchymal thickness) with normal echo pattern and cortical thickness.

The shape, size and contour of the left kidney appear normal. Cortical medullary differentiation is maintained.

No evidence of pelvicalyceal dilatation. No sonological detectable calculi seen.



NAME	Mr. BEHURA KEDARNATH	DATE:	12-11-2022
AGE:	48 YEARS	ID. NO:	197071
GENDER:	MALE	REFERRED BY:	MEDIWHEEL

USG REPORT - ABDOMEN AND PELVIS

URINARY BLADDER:

Is normal in contour. No intraluminal echoes are seen. No calculus or diverticulum is seen. Wall thickness appears normal.

Pre-void: 620 cc Post-void: 23 cc (Insignificant)

PROSTATE:

Is enlarged in size measures 3.5 x 4.8 x 4.5 cm (Volume-40 cc).

No obvious focal lesion seen.

No evidence of free fluid in the abdomen or pelvis.

IMPRESSION:

- **Grade II fatty liver with hypoechoic area seen around portal vein and gall bladder fossa and hyperechoic foci within- ? Focal fatty sparing / neoplastic etiology. (Suggested CECT Abdomen and pelvis for further evaluation).**
- **Grade II prostatomegaly with no significant post void residue.**

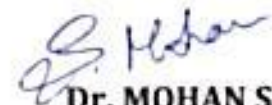

Dr. MOHAN S. MDRD
Consultant Radiologist



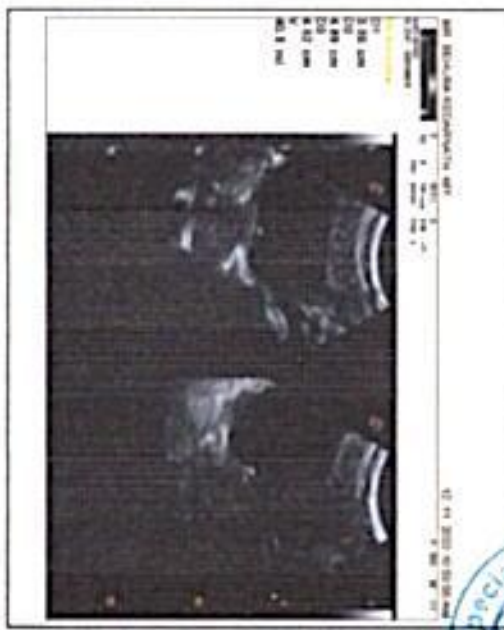
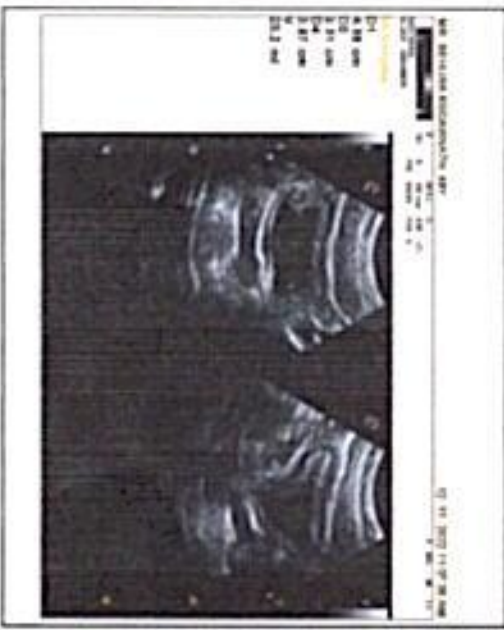
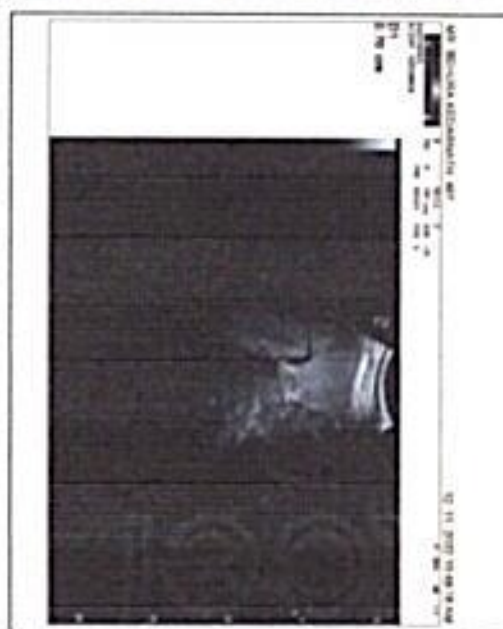
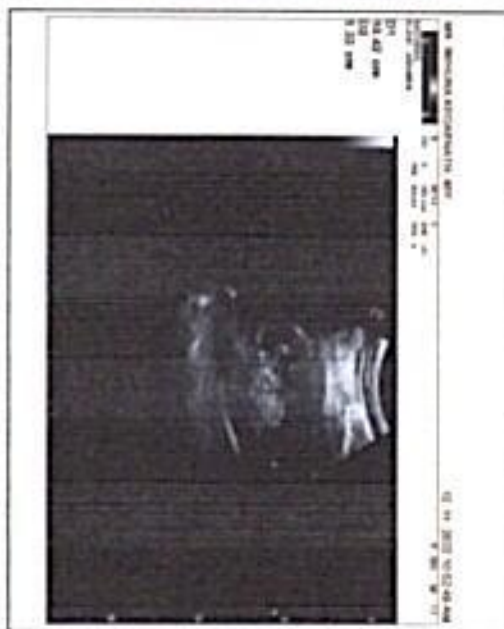
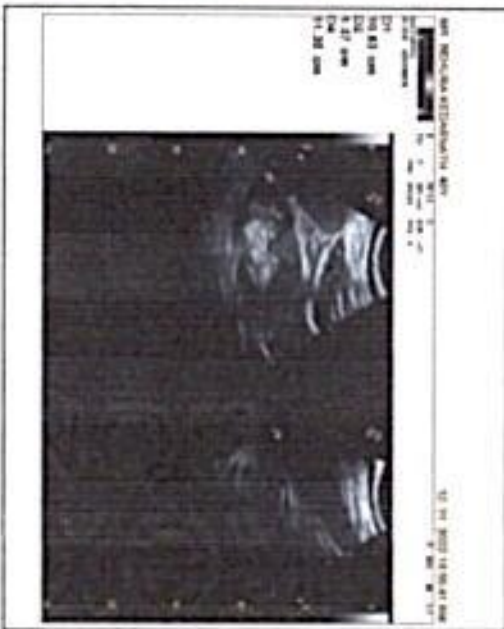
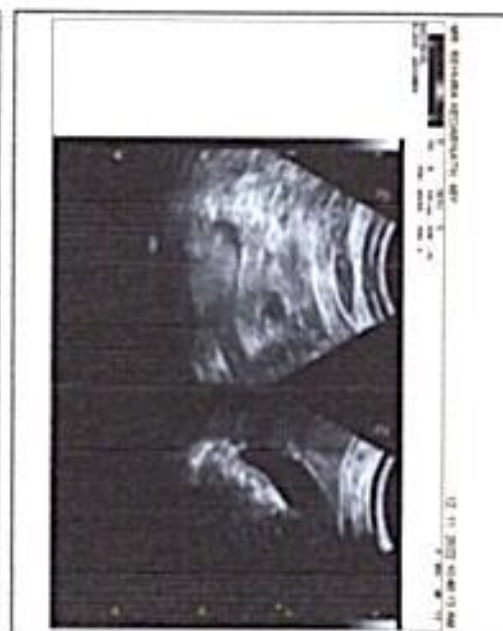
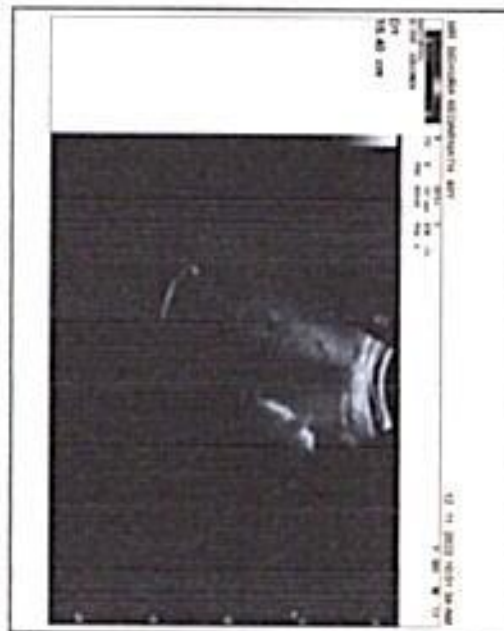
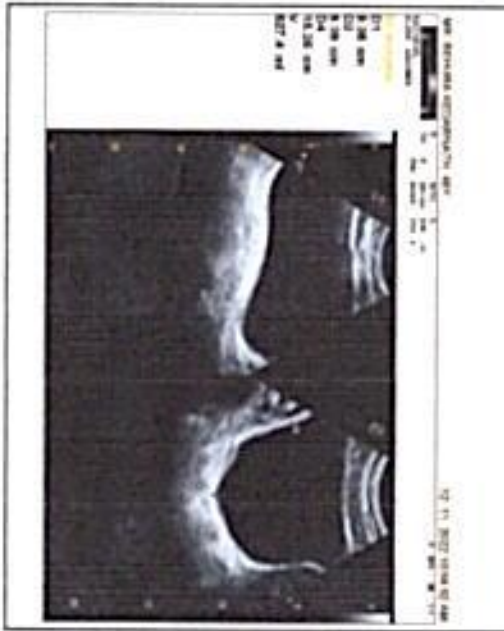

NAME	: Mr. BEHURA KEDARNATH	MR NO.	: 22110352
AGE/SEX	: 48 Yrs / Male	VISIT NO.	: 165398
REFERRED BY :		DATE OF COLLECTION :	12-11-2022 at 09:17 AM
		DATE OF REPORT :	12-11-2022 at 03:20 PM
REF CENTER	: MEDIWHEEL		



TEST PARAMETER	RESULT	REFERENCE RANGE	SPECIMEN
LIVER FUNCTION TEST (LFT)			
<i>Spectrometry</i>			
TOTAL BILIRUBIN <i>Colorimetric Diazo Method</i>	0.61 mg/dL	0.2 - 1.2 mg/dL	
DIRECT BILIRUBIN <i>Colorimetric Diazo Method</i>	0.30 mg/dL	0 - 0.4 mg/dL	
INDIRECT BILIRUBIN <i>Calculation</i>	0.31 mg/dl	0.2 - 0.8 mg/dl	
S G O T (AST) <i>FCC Without Pyridoxal Phosphate</i>	27 U/L	up to 35 U/L	
S G P T (ALT) <i>FCC Without Pyridoxal Phosphate</i>	32.1 U/L	up to 50 U/L	
ALKALINE PHOSPHATASE <i>p-Nitrophenyl Phosphate</i>	68 U/L	36 - 113 U/L	
SERUM GAMMA GLUTAMYLTRANSFERASE (GGT) <i>GCHA-FCC</i>	43.2 U/L	15 - 85 U/L	
TOTAL PROTEIN <i>Buret Colorimetric</i>	6.21 g/dl	6.2 - 8 g/dl	
S ALBUMIN <i>Bromocresol Green (BCG)</i>	4.56 g/dl	3.5 - 5.2 g/dl	
S GLOBULIN <i>Calculation</i>	1.7 g/dl	2.5 - 3.8 g/dl	
A/G RATIO <i>Calculation</i>	2.7	1 - 1.5	



Handwritten signature



Handwritten signature

No. 79, Kandanahallyyara Sangha Layout, Nagarbhavi Circle, Nagarbhavi, Bengaluru - 560 072
 Dr. KRISHNA MURTHY, Biochemist | Dr. VAMSEEDHARA, Consultant Pathologist
 Enquiry: +91 99867 33 333, Appointments: +91 98863 55 135, Reports: +91 74052 11 116

The laboratory values And Normal values need to be interpreted based on patients clinical characteristics. The values in reference range is for an average normal individual which may vary depending upon age, sex and other characteristics.

Email: info@mediclu.com Website: www.mediclu.com

NAME	: Mr. BEHURA KEDARNATH	MR NO.	: 22110352
AGE/SEX	: 48 Yrs / Male	VISIT NO.	: 165398
REFERRED BY :		DATE OF COLLECTION :	12-11-2022 at 09:17 AM
		DATE OF REPORT :	12-11-2022 at 03:20 PM
REF CENTER	: MEDIWHEEL		

TEST PARAMETER	RESULT	REFERENCE RANGE	SPECIMEN
BLOOD UREA <small>UREASE-GLUTAMATE DEHYDROGENASE (GLDH)</small>	16.1 mg/dL	15 - 50 mg/dL	
CREATININE <small>Jaffe Kinetic</small>	1.08 mg/dL	0.4 - 1.4 mg/dL	
URIC ACID <small>Uricase-Peroxidase</small>	7.0 mg/dL	3 - 7.2 mg/dL	
SERUM ELECTROLYTES			
SODIUM <small>Ion Selective Electrode (ISE)</small>	137 mmol/L	136 - 145 mmol/L	
POTASSIUM <small>Ion Selective Electrode (ISE)</small>	4.53 mmol/L	3.5 - 5.2 mmol/L	
CHLORIDE <small>Ion Selective Electrode (ISE)</small>	97 mmol/L	97 - 111 mmol/L	
CREATININE <small>Jaffe Method</small>	1.08 mg/dL	0.8 - 1.4 mg/dL	



Krishna M.



A. Hanumanth

No. 79, Kendra Hoodyayara Sangha Layout, Nagarbhavi Circle, Nagarbhavi, Bengaluru - 560 072

Dr. KRISHNA MURTHY

Lab Seal

Dr. VAMSEEDHARA

Enquiry: +91 99867 33 333, Appointments: +91 98863 55 135, Reports: +91 74053 11 116

BIOCHEMIST

CONSULTANT PATHOLOGIST

For Home Sample Collections Contact: +91 99867 333 33

The laboratory values And Normal values need to be interpreted based on patients clinical characteristics. The values in reference range is for an average normal individual

Email: info@mediclu.com Website: www.mediclu.com

NAME : Mr. BEHURA KEDARNATH	MR NO. : 22110352
AGE/SEX : 48 Yrs / Male	VISIT NO. : 165398
REFERRED BY :	DATE OF COLLECTION : 12-11-2022 at 09:17 AM
	DATE OF REPORT : 12-11-2022 at 03:20 PM
REF CENTER : MEDIWHEEL	

TEST PARAMETER	RESULT	REFERENCE RANGE	SPECIMEN
----------------	--------	-----------------	----------

COMPLETE BLOOD COUNT (CBC) WITH ESR

Automated Cell Counter

HAEMOGLOBIN <i>Colorimetric Method</i>	16.3 gm/dL	13 - 18 gm/dL	
HEMATOCRIT (PCV) <i>Calculated</i>	48.7 %	40 - 54 %	
RED BLOOD CELL (RBC) COUNT <i>Electrical Impedance</i>	5.63 million/cu.mm	4.5 - 5.9 million/cu.mm	
PLATELET COUNT <i>Electrical Impedance</i>	2.80 Lakhs/cumm	1.5 - 4.5 Lakhs/cumm	
MEAN CELL VOLUME (MCV) <i>Calculated</i>	86.6 fl	80 - 100 fl	

Note : All normal and abnormal platelet counts are cross checked on peripheral smear.

MEAN CORPUSCULAR HEMOGLOBIN (MCH) <i>Calculated</i>	29.0 pg	26 - 34 pg	
MEAN CORPUSCULAR HEMOGLOBIN CONCENTRATION (MCHC) <i>Calculated</i>	33.5 %	31 - 35 %	
TOTAL WBC COUNT (TC) <i>Electrical Impedance</i>	7380 cells/cumm	4000 - 11000 cells/cumm	
NEUTROPHILS <i>VCS Technology/Microscopic</i>	68 %	40 - 75 %	
LYMPHOCYTES <i>VCS Technology/Microscopic</i>	27 %	25 - 40 %	

DIFFERENTIAL COUNT

EOSINOPHILS <i>VCS Technology/Microscopic</i>	03 %	0 - 7 %	
MONOCYTES <i>VCS Technology/Microscopic</i>	02 %	1 - 8 %	
BASOPHILS <i>Electrical Impedance</i>	00 %		
ESR <i>Westergren Method</i>	05 mm/hr	0 - 15 mm/hr	

BLOOD GROUP & Rh TYPING
Tube Agglutination (Forward and Reverse)

B Positive



Handwritten signature



Handwritten signature

No. 79, Kalyan, Hridayara Sangha Layout, Nagarbhavi Circle, Nagarbhavi, Bengaluru - 560 072

Enquiry +91 99867 33 333, Appointments : +91 98863 55 135, Reports: +91 74053 15 116

BIOCHEMIST

For Home Sample Collections Contact: +91 99867 333 33

CONSULTANT PATHOLOGIST

The laboratory values And Normal values need to be interpreted based on patient's clinical characteristics. The values in reference range is for an average normal individual which may vary depending upon age, sex and other characteristics.

Email: info@mediclu.com website: www.mediclu.com

NAME : Mr. BEHURA KEDARNATH	MR NO. : 22110352
AGE/SEX : 48 Yrs / Male	VISIT NO. : 165398
REFERRED BY :	DATE OF COLLECTION : 12-11-2022 at 09:17 AM
	DATE OF REPORT : 12-11-2022 at 03:20 PM
REF CENTER : MEDIWHEEL	

TEST PARAMETER	RESULT	REFERENCE RANGE	SPECIMEN
GLYCATED HAEMOGLOBIN (HbA1C) HPLC	6.2 %	American Diabetic Association (ADA) recommendations: Non diabetic adults : <5.7 % At risk (Pre diabetic): 5.7 – 6.4% Diabetic : >= 6.5% Therapeutic goal for glycemc control : Goal for therapy: < 7.0% Action suggested: > 8.0%	

ESTIMATED AVERAGE GLUCOSE (eAG) 131.24 mg/dL

Calculation

Comments:

This assay is useful for diagnosing Diabetes and evaluating long term control of blood glucose concentrations in diabetic patients. It reflects the mean glucose concentration over the previous period of 8 to 12 weeks and is a better indicator of long term glycemc control as compared with blood and urine glucose measurements. This provides a additional criterion for assessing glucose control because glycated hemoglobin values are free of day-to-day glucose fluctuation and are unaffected by exercise or food ingestion.

After a sudden alteration in blood glucose concentration, the rate of change of HbA1c is rapid during initial 2 months, followed by more gradual change approaching steady state 3 months later.

FASTING BLOOD SUGAR 131 mg/dl 70 - 110 mg/dl

Hexokinase

POST PRANDIAL BLOOD SUGAR 217.0 mg/dl 80 - 150 mg/dl

Hexokinase



Krishna M.



A. Vamseedhar

NAME : Mr. BEHURA KEDARNATH	MR NO. : 22110352
AGE/SEX : 48 Yrs / Male	VISIT NO. : 165398
REFERRED BY :	DATE OF COLLECTION : 12-11-2022 at 09:17 AM
	DATE OF REPORT : 12-11-2022 at 03:20 PM
REF CENTER : MEDIWHEEL	

TEST PARAMETER	RESULT	REFERENCE RANGE	SPECIMEN
----------------	--------	-----------------	----------

URINE ROUTINE & MICROSCOPIC

Strips & Microscopy

PHYSICAL EXAMINATION

Colour <small>Visual Method</small>	Pale Yellow	Pale yellow- yellow	
Appearance <small>Visual Method</small>	Clear	Clear/Transparent	
Specific Gravity <small>Strips Method</small>	1.015	1.005-1.035	
pH	6.0	4.6-8.5	

CHEMICAL EXAMINATION (DIPSTICK)

Protein <small>Strips Method</small>	Nil	Nil -Trace	
Glucose <small>Strips Method</small>	Nil	Nil	
Blood <small>Strips Method</small>	Negative	Negative	
Ketone Bodies <small>Strips Method</small>	Absent	Negative	
Urobilinogen <small>Strips Method</small>	Normal	Normal	
Bile Salt <small>Strips Method</small>	Negative	Negative	
Bilirubin <small>Strips Method</small>	Negative	Negative	
Bile Pigments	Negative	NIL	

MICROSCOPY

Pus Cells (WBC) <small>Light Microscope</small>	2 - 3 /hpf	0-5/hpf	
Epithelial Cells <small>Light Microscope</small>	1 - 2 /hpf	0-4/hpf	
RBC <small>Light Microscope</small>	Not Seen /hpf	0-2/hpf	
Cast <small>Light Microscope</small>	NIL	NIL	
Crystal <small>Light Microscope</small>	NIL	Nil	

FASTING URINE SUGAR (FUS)

NIL NIL

POSTPRANDIAL URINE SUGAR

NIL NIL



URINE

Krishna Murthy



A. Vanseedhara

No. 79, Konda Hoodyayara Sangha Layout, Nagrabhavi Circle, Nagrabhavi, Bengaluru - 560 072

Dr. KRISHNA MURTHY Enquiry +91 99867 33 333, Appointments : +91 98863 55 135, Reports: +91 74052 11 116

BIOCHEMIST

For Home Sample Collections Contact: +91 99867 333 33

CONSULTANT PATHOLOGIST

The laboratory values And Normal values need to be interpreted on personal clinical characteristics. The values in reference range is for an average normal individual

Email: info@mediclu.com Website: www.mediclu.com

NAME : Mr. BEHURA KEDARNATH	MR NO. : 22110352
AGE/SEX : 48 Yrs / Male	VISIT NO. : 165398
REFERRED BY :	DATE OF COLLECTION : 12-11-2022 at 09:17 AM
REF CENTER : MEDIWHEEL	DATE OF REPORT : 12-11-2022 at 03:20 PM



TEST PARAMETER	RESULT	REFERENCE RANGE	SPECIMEN
THYROID PROFILE			
TOTAL TRIIODOTHYRONINE (T3) CMA	1.29 ng/mL	0.87 - 1.78 ng/mL	
TOTAL THYROXINE (T4) CMA	7.70 µg/dL	6.09 - 12.23 µg/dL	
THYROID STIMULATING HORMONE (TSH) CMA	2.12 µIU/mL	0.38 - 5.33 µIU/mL	
		1st Trimester: 0.05 - 3.70	
		2nd Trimester: 0.31 - 4.35	
		3rd Trimester: 0.41 - 5.18	

- Note:**
- TSH levels are subject to circadian variation, reaching peak levels between 2 - 4 a.m. and at a minimum between 6-10 pm. The variation is of the order of 50%, hence time of the day has influence on the measured serum TSH concentrations.
 - Recommended test for T3 and T4 is unbound fraction or free levels as it is metabolically active.
 - Physiological rise in Total T3 / T4 levels is seen in pregnancy and in patients on steroid therapy.

Clinical Use:

- Primary Hypothyroidism
- Hyperthyroidism
- Hypothalamic - Pituitary hypothyroidism
- Inappropriate TSH secretion
- Nonthyroidal illness
- Autoimmune thyroid disease
- Pregnancy associated thyroid disorders
- Thyroid dysfunction in infancy and early childhood

PROSTATIC SPECIFIC ANTIGEN (PSA)

PROSTATIC SPECIFIC ANTIGEN (PSA) CMA	0.48 ng/mL	Up to 4ng/mL: Normal 4-10 ng/mL Hypertrophy & benign genito urinary conditions. >10 ng/mL Suspicious of malignancy.
---	------------	---



PSA is used for monitoring patients with a history of prostate cancer and as an early indicator of recurrence and response to treatment. The test is commonly used for Prostate cancer screening.

Handwritten signature



Handwritten signature

NAME	: Mr. BEHURA KEDARNATH	MR NO.	: 22110352
AGE/SEX	: 48 Yrs / Male	VISIT NO.	: 165398
REFERRED BY	:	DATE OF COLLECTION	: 12-11-2022 at 09:17 AM
REF CENTER	: MEDIWHEEL	DATE OF REPORT	: 12-11-2022 at 03:20 PM



TEST PARAMETER	RESULT	REFERENCE RANGE	SPECIMEN
----------------	--------	-----------------	----------

Dispatched by: KIRAN

**** End of Report ****

Printed by: Soundarya on 12-11-2022 at 04:17 PM



Krishna M.



A. Vamseedhar

No. 79, Kanda Hoodyayara Sangha Layout, Nagarbhavi Circle, Nagarbhavi, Bengaluru - 560 072

Dr. KRISHNA MURTHY Enquiry: +91 99867 33 333, Appointments: +91 98863 55 135, Reports: +91 74053 12 116

BIOCHEMIST

For Home Sample Collections Contact: +91 99867 333 33

Dr. VAMSEEDHAR A CONSULTANT PATHOLOGIST

The laboratory values And Normal values need to be interpreted based on patients clinical characteristics. The values in reference range is for an average normal individual which may vary depending upon age, sex and other characteristics.

Email: info@mediclu.com Website: www.mediclu.com

NAME	Mr. BEHURA KEDARNATH	DATE:	12-11-2022
AGE:	48 YEARS	ID. NO:	197071
GENDER:	MALE	REFERRED BY:	MEDIWHEEL

X-RAY - CHEST (PA VIEW)

OBSERVATIONS:

The lung fields are clear bilaterally.

CP angles are clear.

Both the hila appear normal.

Cardiac diameter is within normal limits.

Tracheal is mid line.

Visible bony thoracic cage is normal.

Adjacent soft tissues appear normal.

IMPRESSION:

- No significant abnormality in the visualized lung fields.



S. Mohan
Dr. MOHAN S. MDRD
Consultant Radiologist

Mediclu Diagnostics & Speciality Centre

Patient Details Date: 12-Nov-22 Time: 10:08:33
Name: MR BEHURA KEDARNATH ID: 258741481
Age: 48 y Sex: M Height: 176 cms Weight: 82 Kg

Interpretation

- Target heart rate achieved 88%.
- Average effort tolerance, Normal HR & BP response.
- No significant ST-T changes during exercise and recovery.
- No angina / Arrhythmias.

IMPRESSION:

- TMT NEGATIVE FOR INDUCIBLE ISCHEMIA.

To correlate clinically.



Ref. Doctor: MEDWHEEL

Doctor: DR LOKESH KM

(Summary Report edited by user)

Mediclu Diagnostics & Speciality Centre

Patient Details Date: 12-Nov-22 Time: 10:08:33
Name: MR BEHURA KEDARNATH ID: 258741481
Age: 48 y **Sex:** M **Height:** 176 cms. **Weight:** 82 Kg.
Clinical History:

Medications:

Test Details

Protocol: Bruce **Pr.MHR:** 172 bpm **THR:** 154 (90% of Pr.MHR) bpm
Total Exec. Time: 9 m 6 s **Max. HR:** 151 (88% of Pr.MHR) bpm **Max. Mets:** 13.50
Max. BP: 136 / 104 mmHg **Max. BP x HR:** 20536 mmHg/min **Min. BP x HR:** 8466 mmHg/min
Test Termination Criteria:

Protocol Details

Stage Name	Stage Time (min : sec)	Mets	Speed (mph)	Grade (%)	Heart Rate (bpm)	Max. BP (mm/Hg)	Max. ST Level (mm)	Max. ST Slope (mV/s)
Supine	0 : 12	1.0	0	0	83	134 / 102	-0.64 aVR	1.06 V2
Standing	0 : 11	1.0	0	0	88	134 / 102	-0.85 aVR	1.77 V2
Hyperventilation	0 : 7	1.0	0	0	86	134 / 102	-0.85 aVR	1.77 V2
1	3 : 0	4.6	1.7	10	106	134 / 102	-1.06 aVL	2.12 I
2	3 : 0	7.0	2.5	12	126	134 / 102	-2.12 III	3.54 II
3	3 : 0	10.2	3.4	14	151	136 / 104	-1.27 III	3.89 V4
Peak Ex	0 : 6	13.5	4.2	16	151	136 / 104	-0.85 aVR	3.89 V4
Recovery(1)	1 : 0	1.8	1	0	137	136 / 104	-1.49 aVR	5.31 V4
Recovery(2)	1 : 0	1.0	0	0	120	136 / 104	-1.06 aVR	4.25 V4
Recovery(3)	1 : 0	1.0	0	0	114	136 / 104	-1.27 aVR	2.48 V2
Recovery(4)	1 : 0	1.0	0	0	109	136 / 104	-1.27 aVR	1.77 II
Recovery(5)	1 : 0	1.0	0	0	110	136 / 104	-1.06 aVR	1.77 V2
Recovery(6)	0 : 47	1.0	0	0	106	136 / 104	-0.64 aVR	1.42 V2

HR x Stage

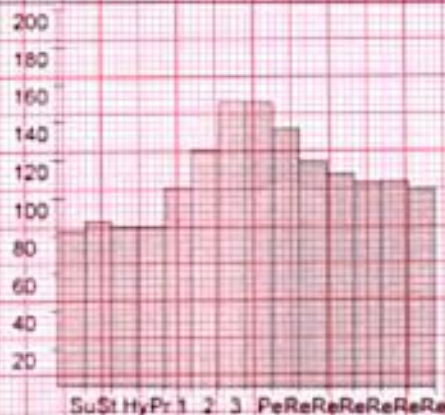

BP x Stage



Mets x Stage



MR BEHURA KEDARNATH (48 M)

ID: 258741481

Date: 12-Nov-22

Exec Time: 0 m 0 s

Stage Time: 0 m 12 s **HR: 83 bpm**

Protocol: Bruce

Stage: Supine

Speed: 0 mph

Grade: 0 %

(THR: 154 bpm)

BP: 134 / 102

ST Level (mm) ST Slope (mV/s)

ST Level (mm) ST Slope (mV/s)

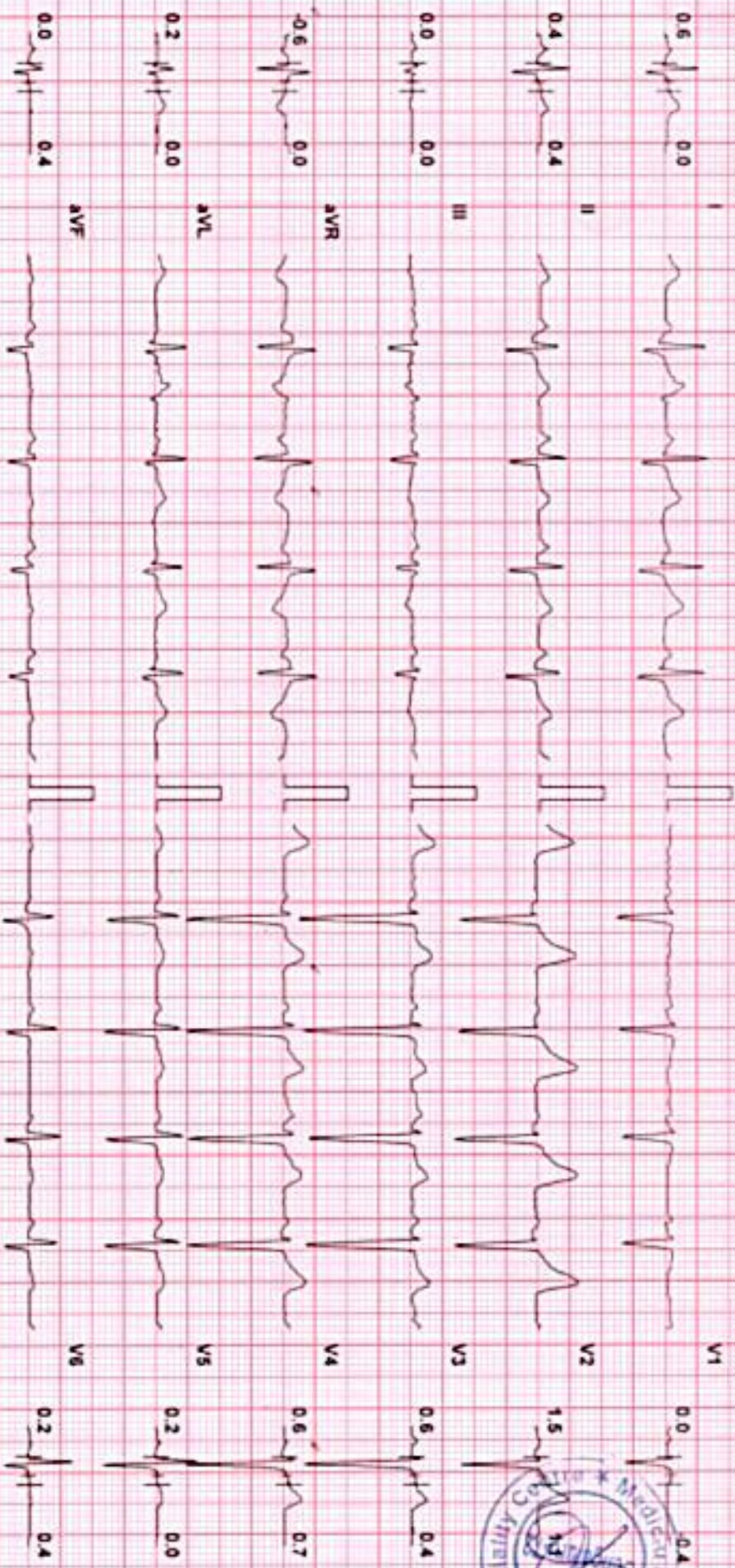

Chart Speed: 25 mm/sec
Schler Spindel V 4 51

Filter: 35 Hz

Mains Fil: ON

Amp: 10 mm

Imp + R: 60 ms

J + K: 60 ms

Pul J + J: 60 ms

BPL-DYNATrac



Medicu Diagnostics & Speciality Centre

MR BEHURA KEDARNATH (48 M)

ID: 258741481

Date: 12-Nov-22

Exec Time: 0 m 0 s

Stage Time: 0 m 11 s **HR: 88 bpm**

Protocol: Bruce

Stage: Standing

Speed: 0 mph

Grade: 0%

(THR: 154 bpm)

HR: 134 / 102

ST Level (mm) ST Slope (mV/s)

ST Level (mm) ST Slope (mV/s)

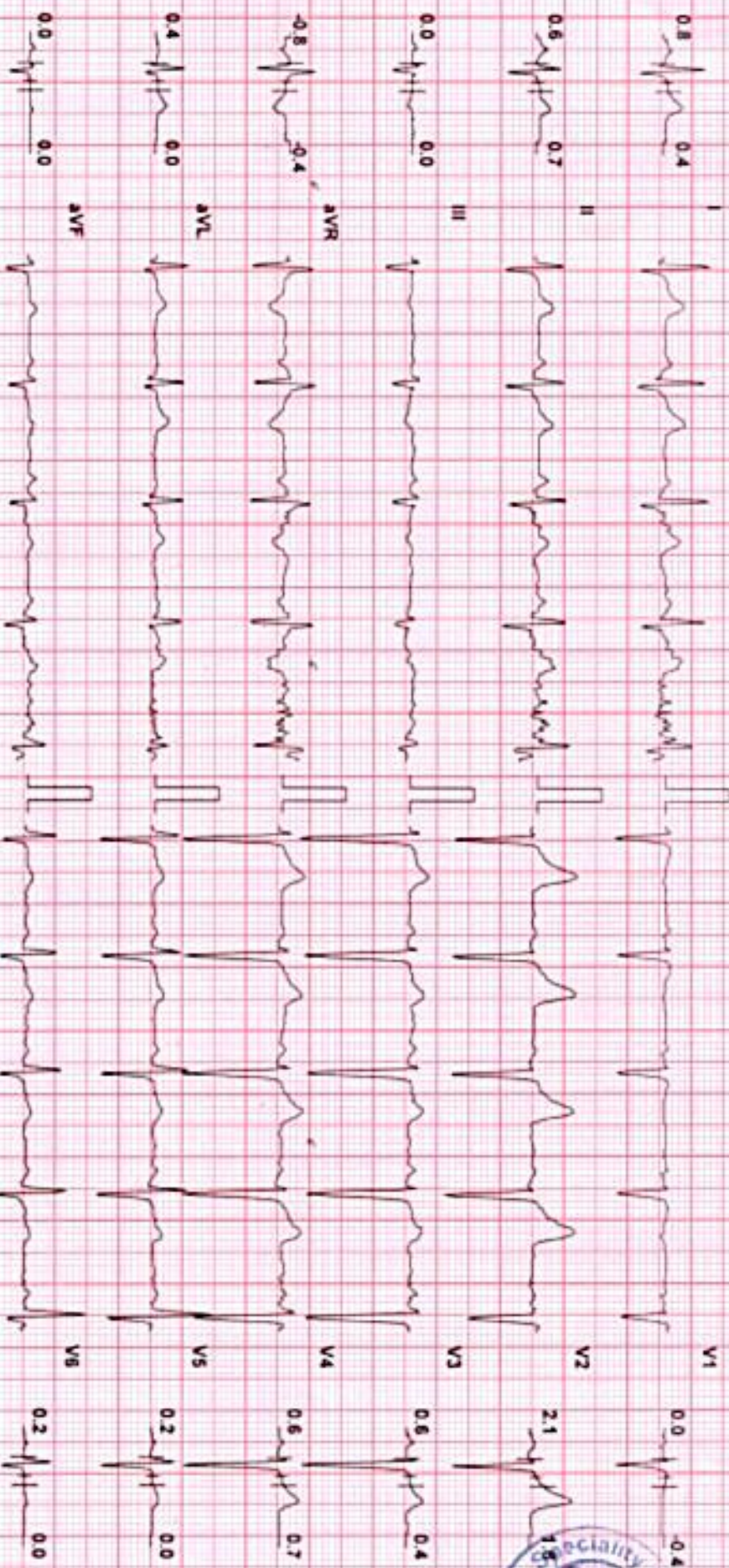

Chart Speed: 25 mm/sec
Schluter Standard V & S

Filter: 35 Hz

Mains Fil: ON

Amp: 10 mm

Imp + R: 50 ms

J + R: 50 ms

Print J + J + 50 ms

BPL-DYNATRAC



Medicu Diagnostics & Speciality Centre

MR BEHURA KEDARNATH (48 M)

ID: 258741481

Date: 12-Nov-22

Exam Time: 0 m 0 s

Stage Time: 0 m 7 s

HR: 86 bpm

Protocol: Bruce

Stage: Hyperventilation

Speed: 0 mph

Grade: 0 %

(THR: 154 bpm)

B.P: 134 / 102

ST Level (mm) ST Slope (mV/s)

ST Level (mm) ST Slope (mV/s)

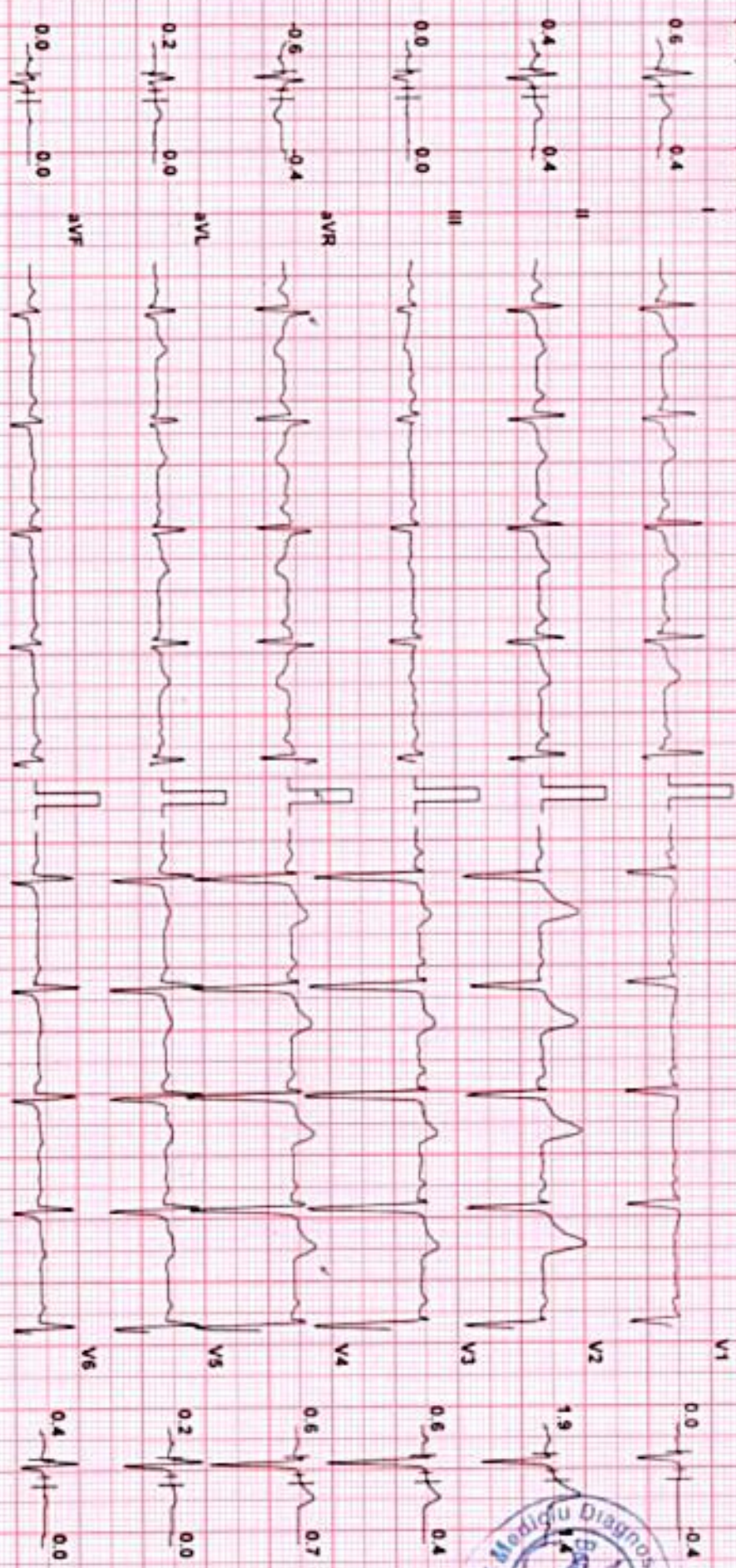

BPL-DYNATRAC

Chart Speed 25 mm/sec
Scriber Spanian V4.1r

Filter 35 Hz

Mains Fil. ON

Amp. 10 mm

ISO 60 ms

40 + 60 ms

Print 1 = 1 + 60 ms



Medicu Diagnostics & Speciality Centre

MR BEHURA KEDARNATH (48 M)

ID 256741481

Date: 12-Nov-22

Exec Time: 3 m 0 s

Stage Time: 3 m 0 s

HR: 106 bpm

Protocol: Bruce

Stage: 1

Speed: 1.7 mph

Grade: 10%

(THR: 154 bpm)

B.P: 134 / 102

ST Level (mm) ST Slope (mV/s)

ST Level (mm) ST Slope (mV/s)

V1

V2

V3

V4

V5

V6

aVR

aVL

aVF

III

II

I

V3

V2

V1

V6

V5

V4

V3

V2

V1

V6

V5

V4

V3

V2

V1

V6

V5

V4

V3

V2

V1

V6

V5

V4

V3

V2

V1

V6

V5

V4

V3

V2

V1

V6

V5

V4

V3

V2

V1

V6

V5

V4

V3

V2

V1

V6

V5

V4

V3

V2

V1

V6

V5

V4

V3

V2

V1

V6

V5

V4

V3

V2

V1

V6

V5

V4

V3

V2

V1

V6

V5

V4

V3

V2

V1

V6

V5

V4

V3

V2

V1

V6

V5

V4

V3

V2

V1

V6

V5

V4

V3

V2

V1

V6

V5

V4

V3

V2

V1

V6

V5

V4

V3

V2

V1

V6

V5

V4

V3

V2

V1

V6

V5

V4

V3

V2

V1

V6

V5

V4

V3

V2

V1

V6

V5

V4

V3

V2

V1

V6

V5

V4

V3

V2

V1

V6

V5

V4

V3

V2

V1

V6

V5

V4

V3

V2

V1

V6

V5

V4

V3

V2

V1

V6

V5

V4

V3

V2

V1

V6

V5

V4

V3

V2

V1

V6

V5

V4

V3

V2

V1

V6

V5

V4

V3

V2

V1

V6

V5

V4

V3

V2

V1

V6

V5

V4

V3

V2

V1

V6

V5

V4

V3

V2

V1

V6

V5

V4

V3

V2

V1

V6

V5

V4

V3

V2

V1

V6

V5

V4

V3

V2

V1

V6

V5

V4

V3

V2

V1

V6

V5

V4

V3

V2

V1

V6

V5

V4

V3

V2

V1

V6

V5

V4

V3

V2

V1

V6

V5

V4

V3

V2

V1

V6

V5

V4

V3

V2

V1

V6

V5

V4

V3

V2

V1

V6

V5

V4

V3

V2

V1

V6

V5

V4

V3

V2

V1

V6

V5

V4

V3

V2

V1

V6

V5

V4

V3

V2

V1

V6

V5

V4

V3

V2

V1

V6

V5

V4

V3

V2

V1

V6

V5

V4

V3

V2

V1

V6

V5

V4

V3

V2

V1

V6

V5

V4

V3

V2

V1

V6

V5

V4

V3

V2

V1

V6

V5

V4

V3

V2

V1

V6

V5

V4

V3

V2

V1

V6

V5

V4

V3

V2

V1

V6

Medicu Diagnostics & Speciality Centre

MR BEHURA KEDARNATH (48 M)

ID: 256741481

Date: 12-Nov-22

Exec Time: 6 m 0 s

Stage Time: 3 m 0 s

HR: 126 bpm

Protocol: Bruce

Stage: 2

Speed: 2.5 mph

Grade: 12 %

(THR: 154 bpm)

B.P: 134 / 102

ST Level (mm) ST Slope (mV/s)

ST Level (mm) ST Slope (mV/s)

0.2 0.7

-1.3 -0.7

1.1 1.4

1.5 2.1

0.6 0.4

1.7 2.1

-0.4 -0.7

2.5 3.2

0.0 0.4

1.1 1.8

0.8 0.7

0.8 1.1

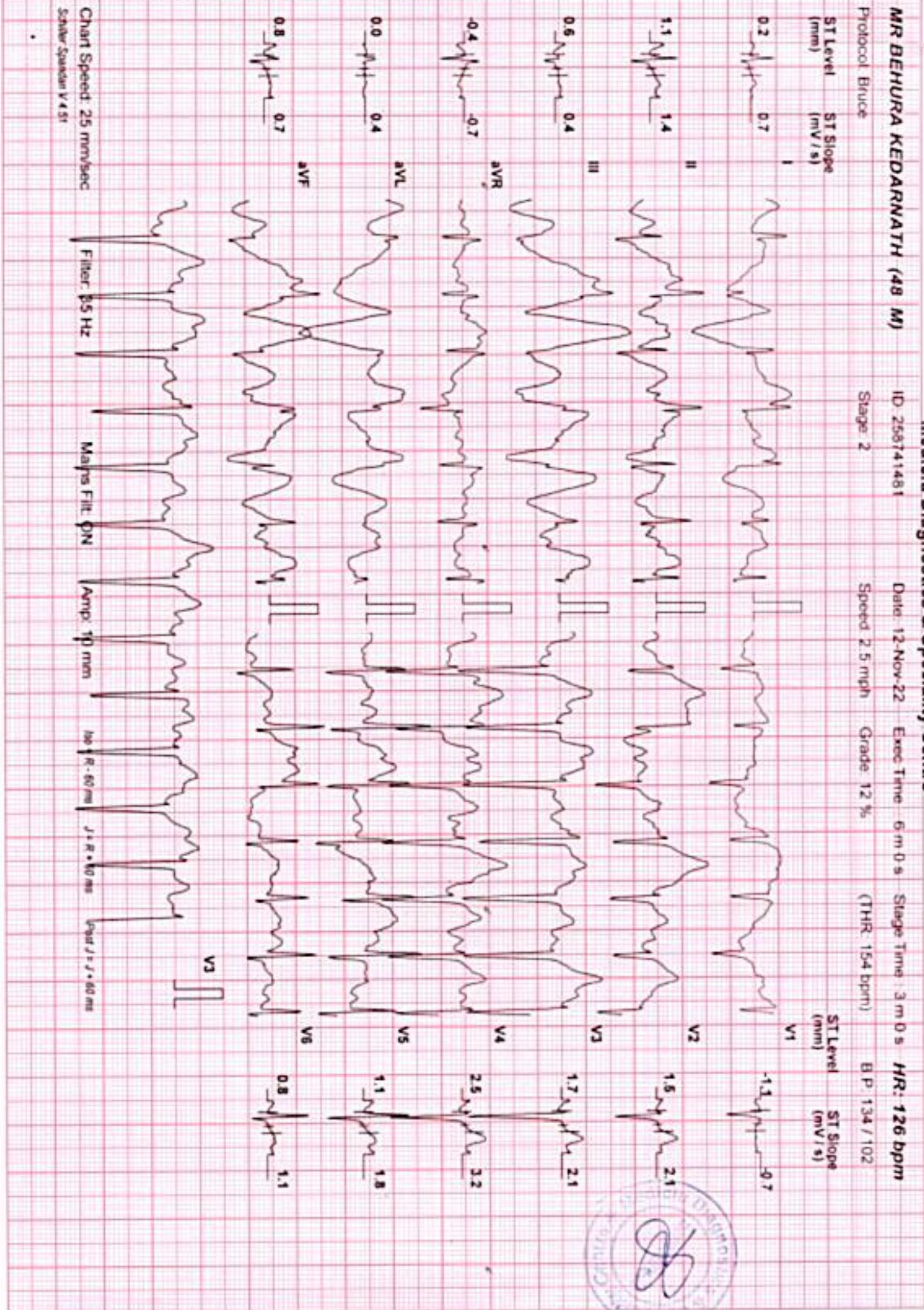

Chart Speed: 25 mm/sec
Scale: Standard V & SI

Filter: 35 Hz

Main: Fil: ON

Amp: 10 mm

300 R - 60 ms

J - R - 60 ms

Dist J - J - 60 ms

BPL-DYNATRAC



MR BEHURA KEDARNATH (48 M)

ID: 256741481

Date: 12-Nov-22

Exec Time: 9 m 0 s

Stage Time: 3 m 0 s

HR: 151 bpm

Protocol: ECG

Stage: 3

Speed: 3.4 mph

Grade: 14 %

(THR: 154 bpm)

B.P: 106 / 104

ST Level (mm) ST Slope (mV/s)

ST Level (mm) ST Slope (mV/s)

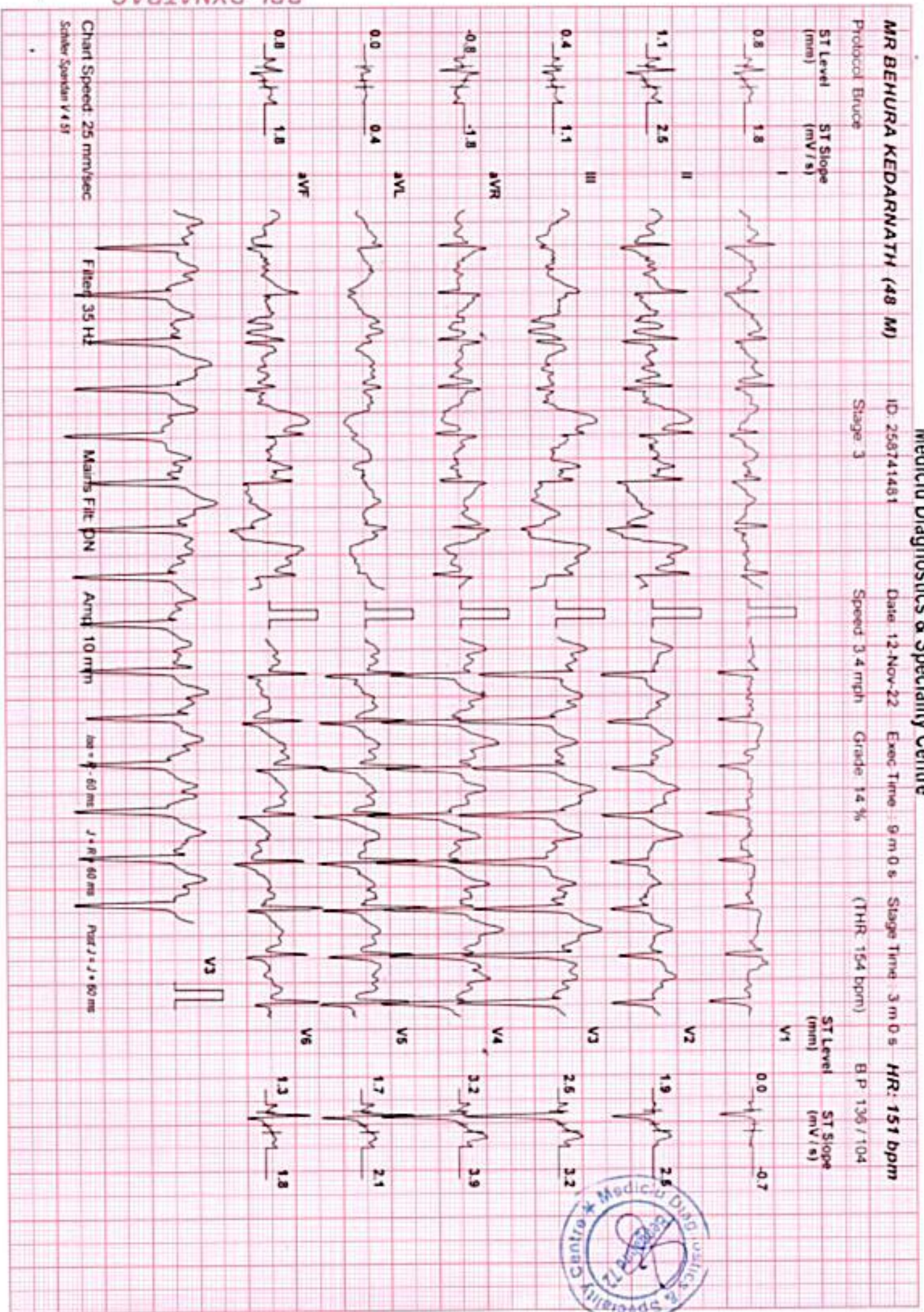

Chart Speed: 25 mm/sec

Scholer Spontan V 4.57

Filter: 35 Hz

Marks Fil: DN

Arr: 10 mm

Lead: 60 ms

J + R: 60 ms

Print J + J: 60 ms

BPL-DYNATRAC



M/R BEHURA KEDARNATH (48 M)

ID: 258741481

Date: 12-Nov-22 Exec Time: 9 m 6 s

Stage Time: 0 m 6 s

HR: 151 bpm

Protocol: Bruce

Stage: Peak Ex

Speed: 4.2 mph

Grade: 16%

(THR: 154 bpm)

BP: 136 / 104

ST Level (mm) ST Slope (mV/s)

ST Level (mm) ST Slope (mV/s)

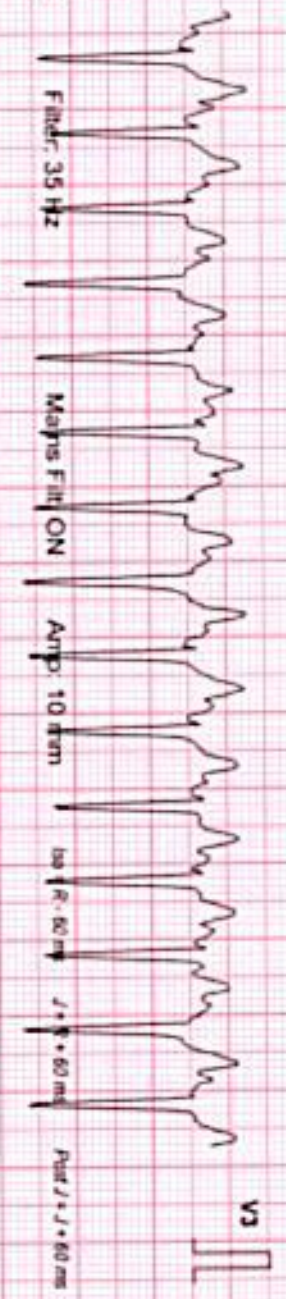
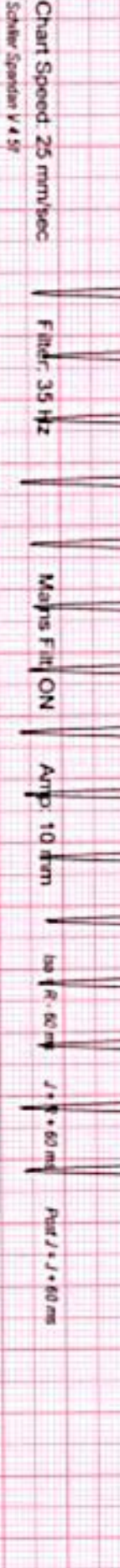

Chart Speed: 25 mm/sec
Schwartz Spender V 4 59

Filter: 35 Hz

Main Filter ON

Ampl: 10 mm

Imp R - 60 mm

J + S - 60 mm

Print J + J + 60 mm



Mediclus Diagnostics & Speciality Centre

MR BEHURA KEDARNATH (48 M)

ID: 258741481

Date: 12-Nov-22

Exec Time: 9 m 6 s

Stage Time: 1 m 0 s

HR: 137 bpm

Protocol: Bruce

Stage: Recovery(11)

Speed: 0 mph

Grade: 0 %

(THR: 154 bpm)

B.P: 136 / 104

ST Level (mm) ST Slope (mV/s)

ST Level (mm) ST Slope (mV/s)

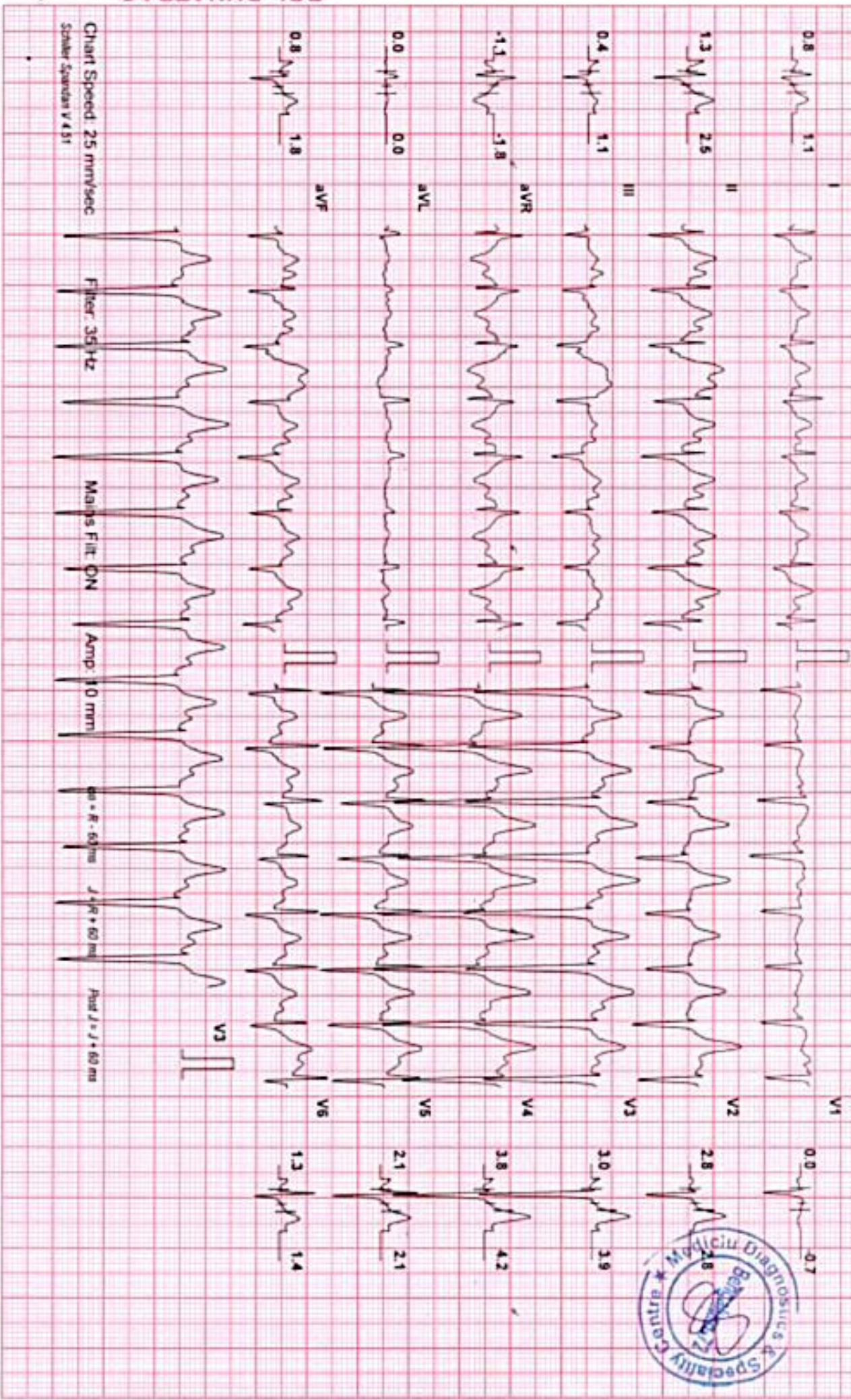

Chart Speed: 25 mm/sec
Scale: Standard V & S1

Filter: 35 Hz

Mains Fil: ON

Amp: 10 mm

60 - R - 60 mm

J - R + 60 mm

Post J - J + 60 mm



BPL-DYNATRAC

Medicu Diagnostics & Speciality Centre

MR BEHURA KEDARNATH (48 M)

ID: 256741481

Date: 12 Nov 22

Exec Time: 9 m 6 s

Stage Time: 1 m 0 s

HR: 120 bpm

Protocol: Bruce

Stage: Recovery(2)

Speed: 0 mph

Grade: 0 %

(THR: 154 bpm)

BP: 136 / 104

ST Level (mm) ST Slope (mV/s)

ST Level (mm) ST Slope (mV/s)

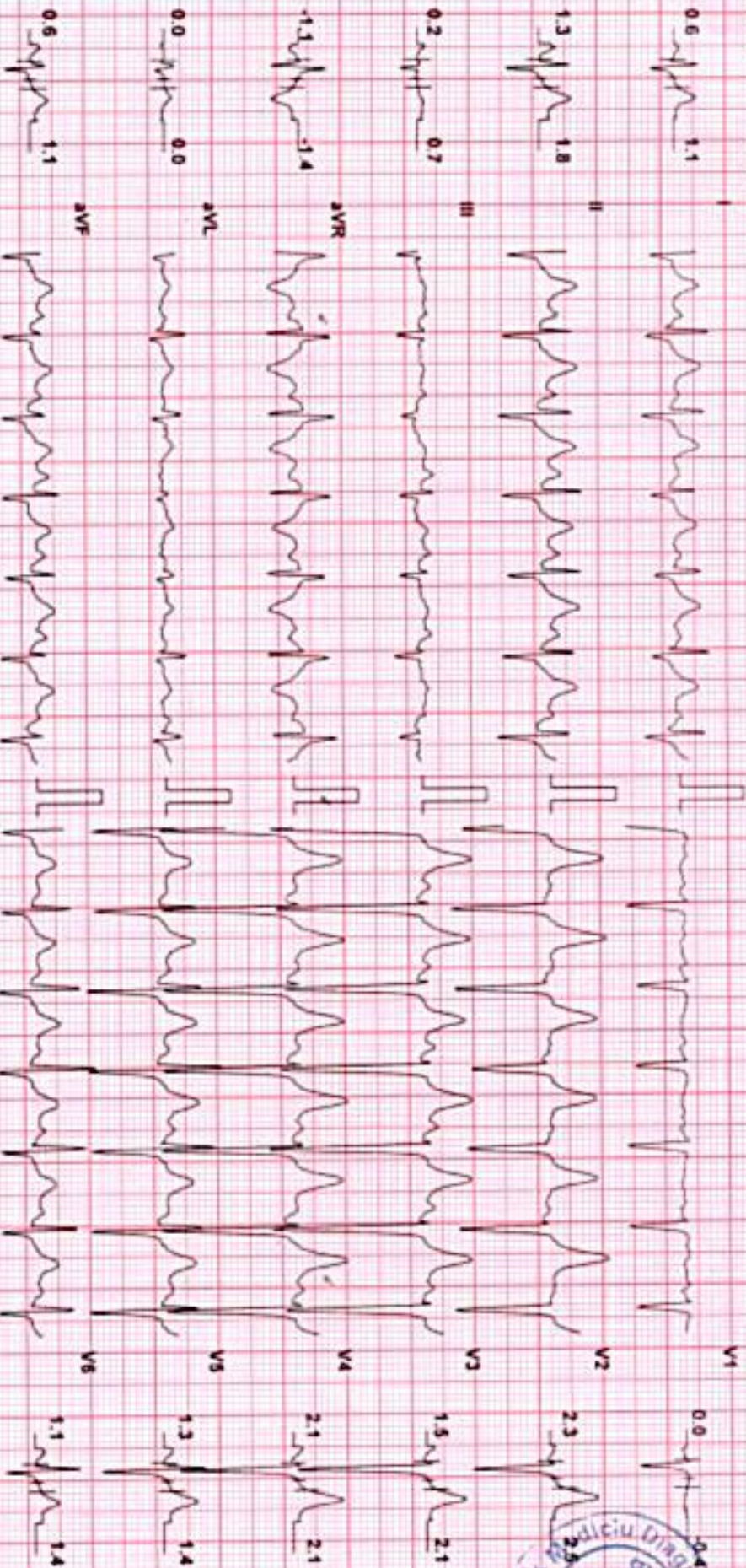

Chart Speed: 25 mm/sec
Schler-Spanner V 4 59

Fiber 35 Hz

Mains F ON

Amp: 10 mm

Imp R: 60 mm

J + R: 60 mm

Imp J + J: 60 mm

BPL-DYNATRAC



Medicu Diagnostics & Speciality Centre

MR BEHURA KEDARNATH (48 M)

ID: 258741481

Date: 12-Nov-22

Exec Time: 9 m 6 s

Stage Time: 1 m 0 s

HR: 114 bpm

Protocol: Bruce

Stage: Recovery(3)

Speed: 0 mph

Grade: 0 %

(THR: 154 bpm)

B.P: 136 / 104

ST Level (mm) ST Slope (mV/s)

ST Level (mm) ST Slope (mV/s)

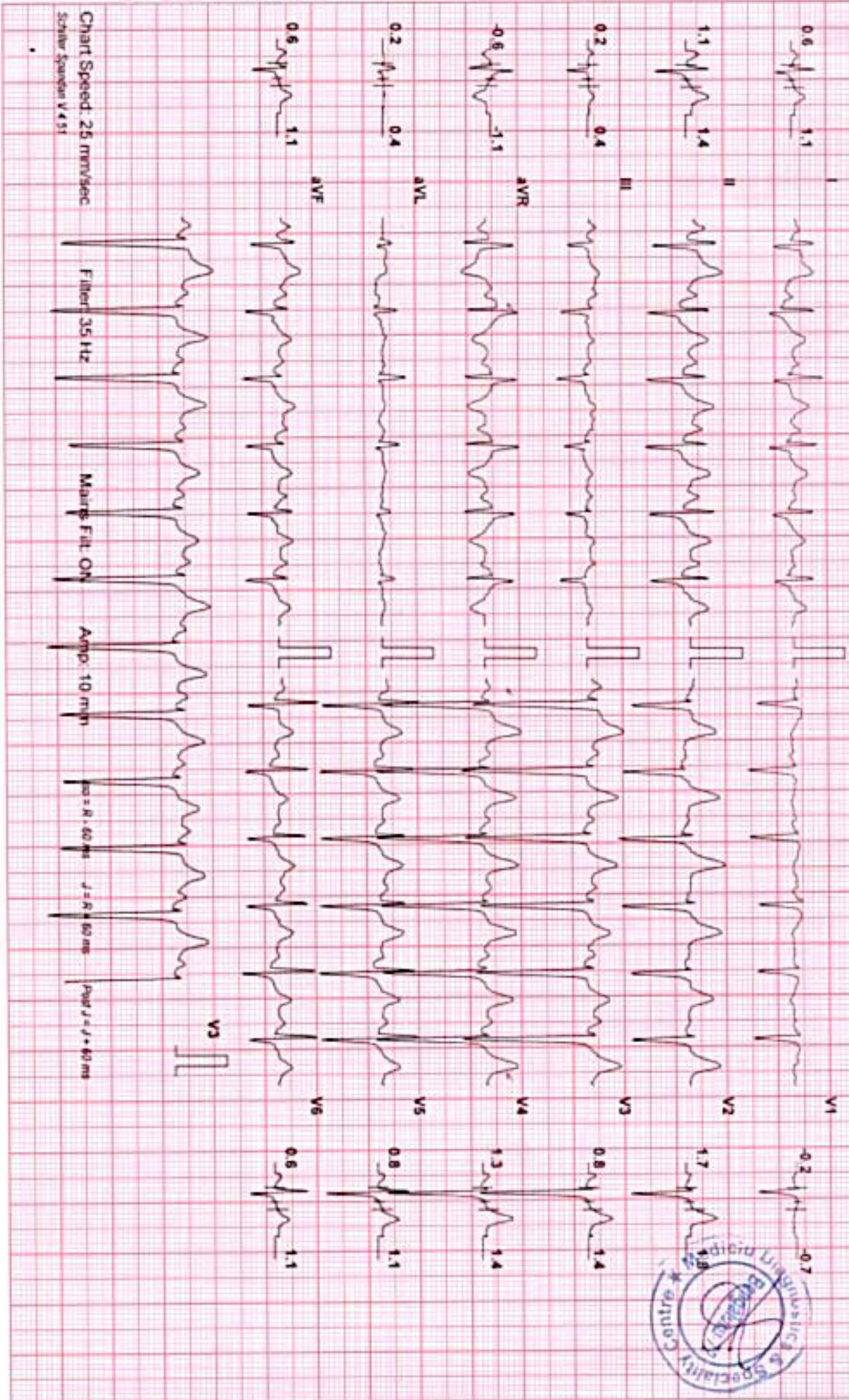

Chart Speed: 25 mm/sec

Scholar Standard V451

Filter: 35 Hz

Main Filter: ON

Ampl: 10 mm

Pd = R - 60 ms

J = R - 60 ms

Ppd J = J - 60 ms

BPL-DYNATRAC



Medicu Diagnostics & Speciality Centre

MR BEHURA KEDARNATH (48 M)

ID: 258741481

Date: 12-Nov-22

Exec Time: 9 m 6 s

Stage Time: 1 m 0 s

HR: 109 bpm

Protocol: Bruce

Stage: Recovery(4)

Speed: 0 mph

Grade: 0 %

(THR: 154 bpm)

BP: 135 / 104

ST Level (mm) ST Slope (mV/s)

ST Level (mm) ST Slope (mV/s)



Chart Speed: 25 mm/sec

Filter: 35 Hz

Main: Filter ON

Amp: 10 mm

TP: R + 60 ms

J: R + 60 ms

Fix: L + J + 60 ms

BPL-DYNATRAC



Medicu Diagnostics & Speciality Centre

MR BEHURA KEDARNATH (48 M)

ID: 258741481

Date: 12-Nov-22

Exec Time : 9 m 6 s

Stage Time : 1 m 0 s

HR: 110 bpm

Protocol: Bruce

Stage: Recovery(5)

Speed: 0 mph

Grade: 0%

(THR: 154 bpm)

B.P: 136 / 104

ST Level (mm) ST Slope (mV/s)

ST Level (mm) ST Slope (mV/s)

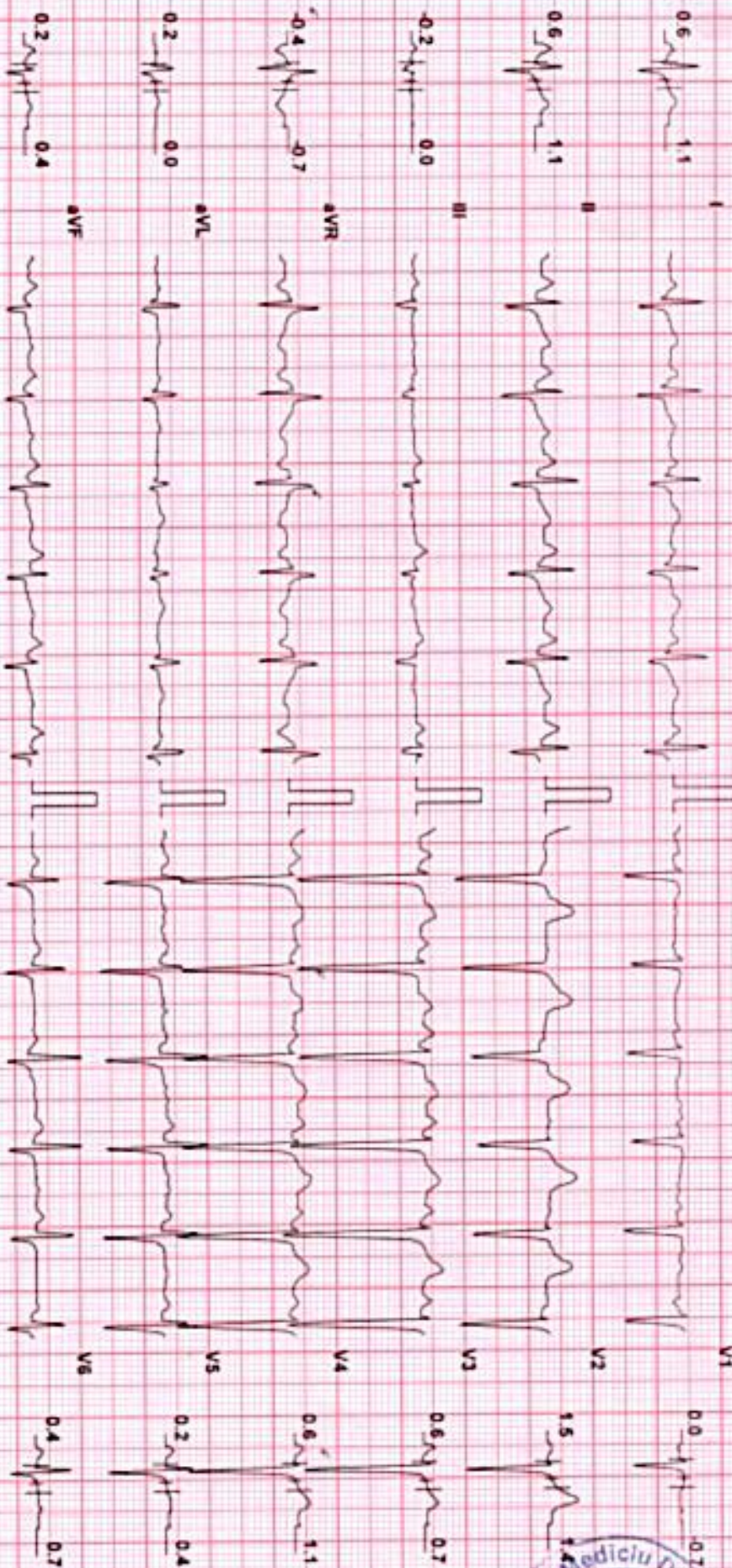

Chart Speed: 25 mm/sec

Filter: 36 Hz

Main Filter ON

Amp: 10 mm

Imp. R: 6 mm

J: R: 60 ms

Pur J: 70 ms

BPL-DYNATrac



LETTER OF APPROVAL / RECOMMENDATION

To,

The Coordinator,
Mediwheel (Arcofemi Healthcare Limited)
Helpline number: 011- 41195959

Dear Sir / Madam,

Sub: Annual Health Checkup for the employees of Bank of Baroda

This is to inform you that the following employee wishes to avail the facility of Cashless Annual Health Checkup provided by you in terms of our agreement.

PARTICULARS	EMPLOYEE DETAILS
NAME	MR. BEHURA KEDARNATH
EC NO.	157912
DESIGNATION	JOINT MANAGER
PLACE OF WORK	BANGALORE, SHANTHINAGAR
BIRTHDATE	26-05-1974
PROPOSED DATE OF HEALTH CHECKUP	22-10-2022
BOOKING REFERENCE NO.	22D157912100027662E

This letter of approval / recommendation is valid if submitted along with copy of the Bank of Baroda employee id card. This approval is valid from **12-10-2022** till **31-03-2023**. The list of medical tests to be conducted is provided in the annexure to this letter. Please note that the said health checkup is a **cashless facility** as per our tie up arrangement. We request you to attend to the health checkup requirement of our employee and accord your top priority and best resources in this regard. The EC Number and the booking reference number as given in the above table shall be mentioned in the invoice, invariably.

We solicit your co-operation in this regard.

Yours faithfully,

Sd/-

Chief General Manager
HRM Department
Bank of Baroda

(Note: This is a computer generated letter. No Signature required. For any clarification, please contact Mediwheel (Arcofemi Healthcare Limited))



ಭಾರತ ಸರ್ಕಾರ
Government of India



ಕೆದರನಾಥ್ ಬೆಹುರಾ

Kedarnath Behura

ಕನ್ನಡ / DOB: 26/05/1974

ಪುರುಷ / Male

8111 0596 0563

07/05/2015

ನನ್ನ ಆಧಾರ್, ನನ್ನ ಗುರುತು