



530 / MR MANISH GUPTA / 39 Yrs / M / 0 Cms / 0 Kg / HR : 74

Date: 25-Nov-2023 09:41:58 AM METS: 1.0/ 74 bpm 41% of THR BP: 120/70 mmHg Raw ECG/ BLC On/ Notch On/ HF 0.05 Hz/LF 20 Hz

ExTime: 00:00 0.0 mph, 0.0%

4X 80 mS Post J

25 mm/Sec. 1.0 Cm/mV

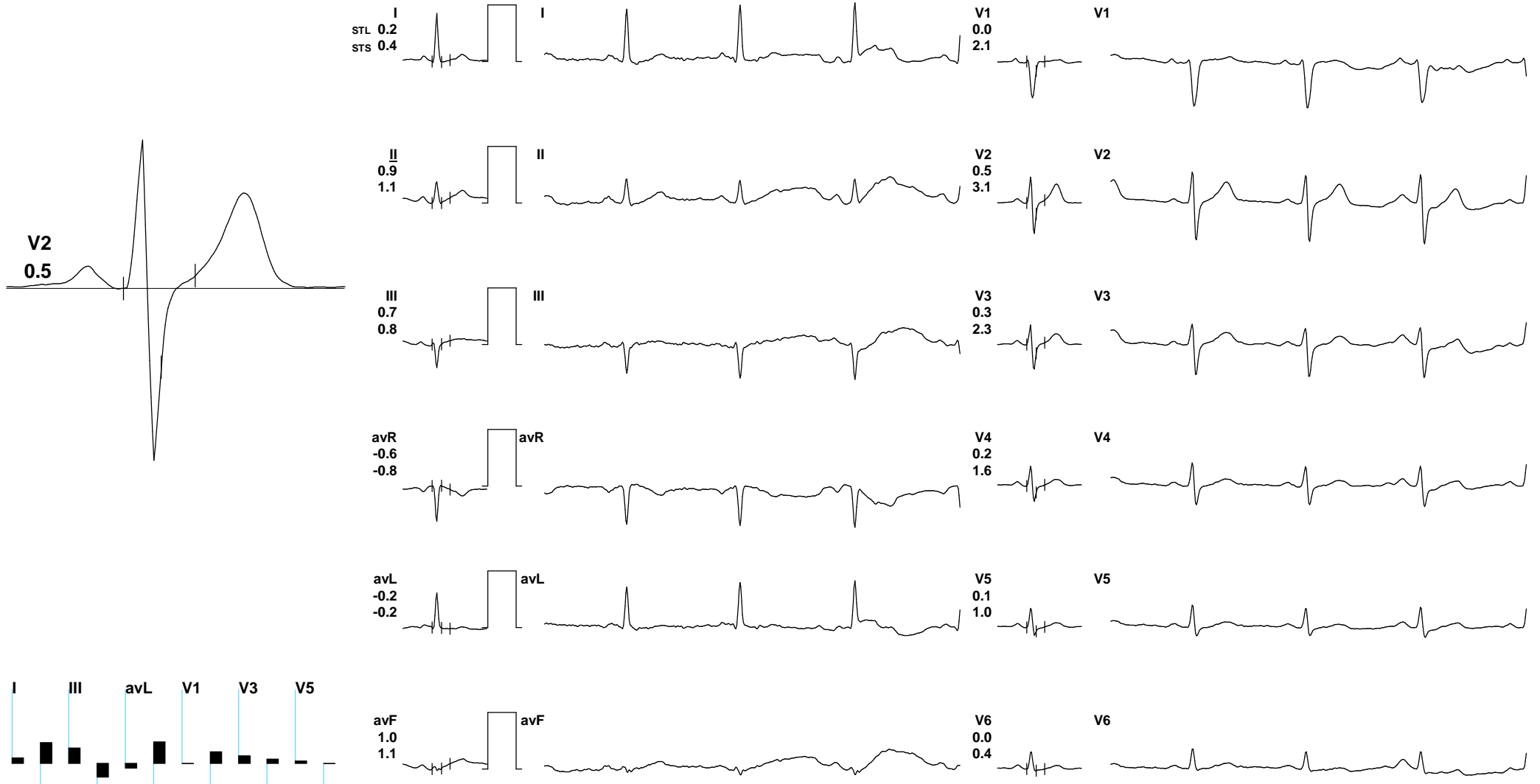

REMARKS:



530 / MR MANISH GUPTA / 39 Yrs / M / 0 Cms / 0 Kg / HR : 74

Date: 25-Nov-2023 09:41:58 AM METS: 1.0/ 74 bpm 41% of THR BP: 120/70 mmHg Raw ECG/ BLC On/ Notch On/ HF 0.05 Hz/LF 20 Hz

ExTime: 00:00 0.0 mph, 0.0%

4X 80 mS Post J

25 mm/Sec. 1.0 Cm/mV

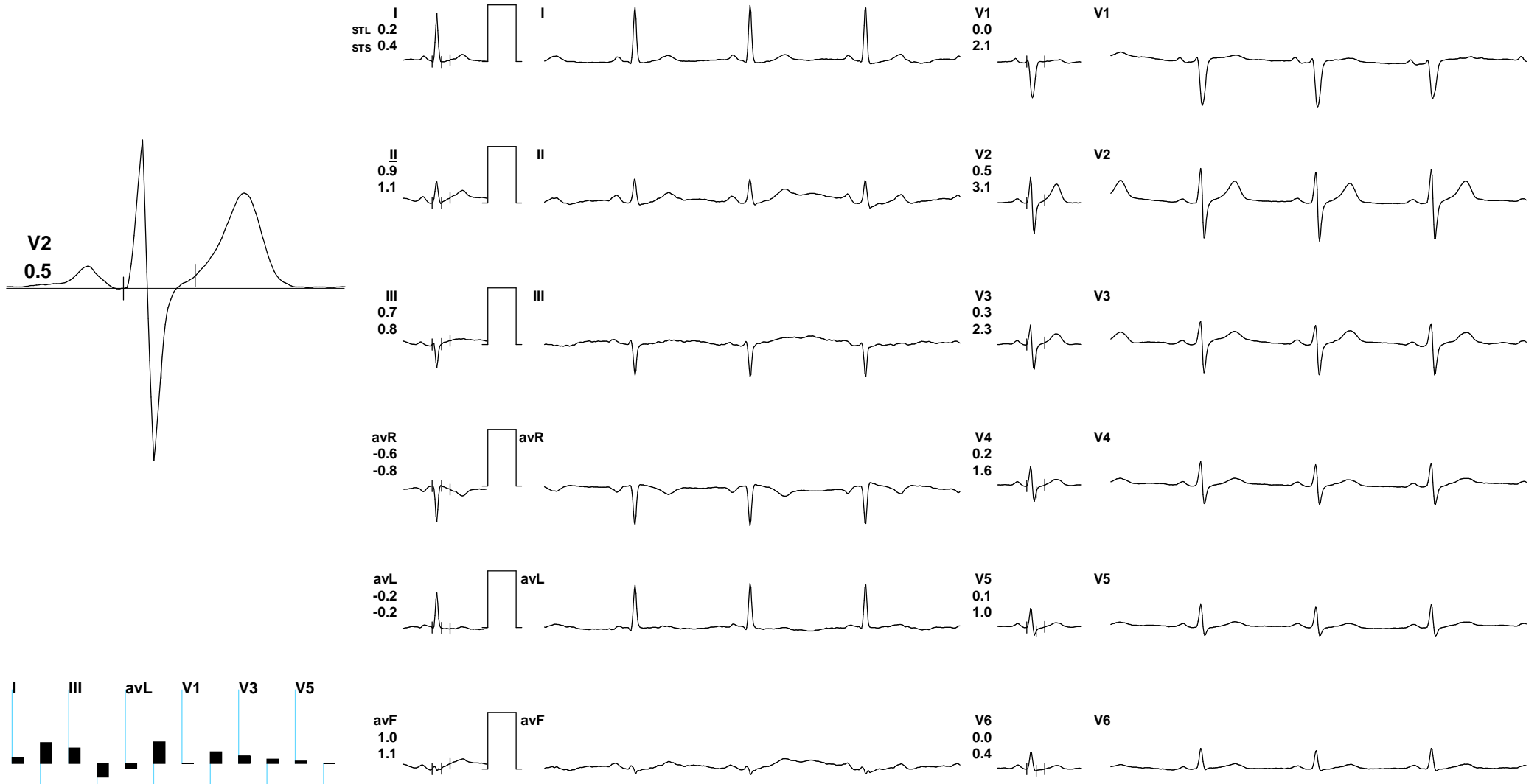

REMARKS:



530 / MR MANISH GUPTA / 39 Yrs / M / 0 Cms / 0 Kg / HR : 71

Date: 25-Nov-2023 09:41:58 AM METS: 1.0/ 71 bpm 39% of THR BP: 120/70 mmHg Raw ECG/ BLC On/ Notch On/ HF 0.05 Hz/LF 20 Hz

ExTime: 00:00 0.0 mph, 0.0%

4X 80 mS Post J

25 mm/Sec. 1.0 Cm/mV

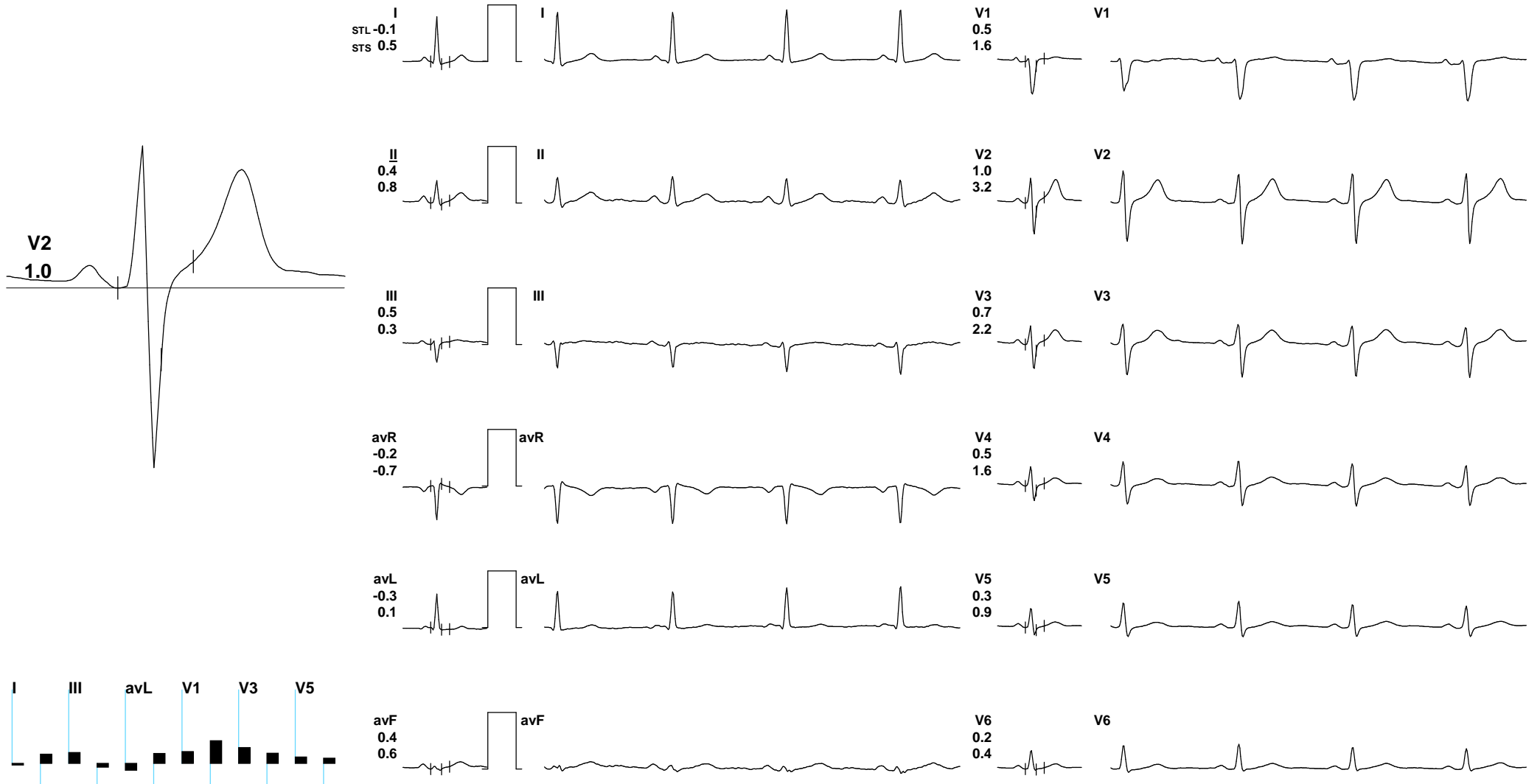

REMARKS:



530 / MR MANISH GUPTA / 39 Yrs / M / 0 Cms / 0 Kg / HR : 87

Date: 25-Nov-2023 09:41:58 AM METS: 1.0/ 87 bpm 48% of THR BP: 120/70 mmHg Raw ECG/ BLC On/ Notch On/ HF 0.05 Hz/LF 20 Hz

ExTime: 00:00 0.0 mph, 0.0%

4X 80 mS Post J

25 mm/Sec. 1.0 Cm/mV



REMARKS:



530 / MR MANISH GUPTA / 39 Yrs / M / 0 Cms / 0 Kg / HR : 100

Date: 25-Nov-2023 09:41:58 AM METS: 4.7/ 100 bpm 55% of THR BP: 130/80 mmHg Raw ECG/ BLC On/ Notch On/ HF 0.05 Hz/LF 20 Hz

ExTime: 03:00 1.7 mph, 10.0%

4X 80 mS Post J

25 mm/Sec. 1.0 Cm/mV

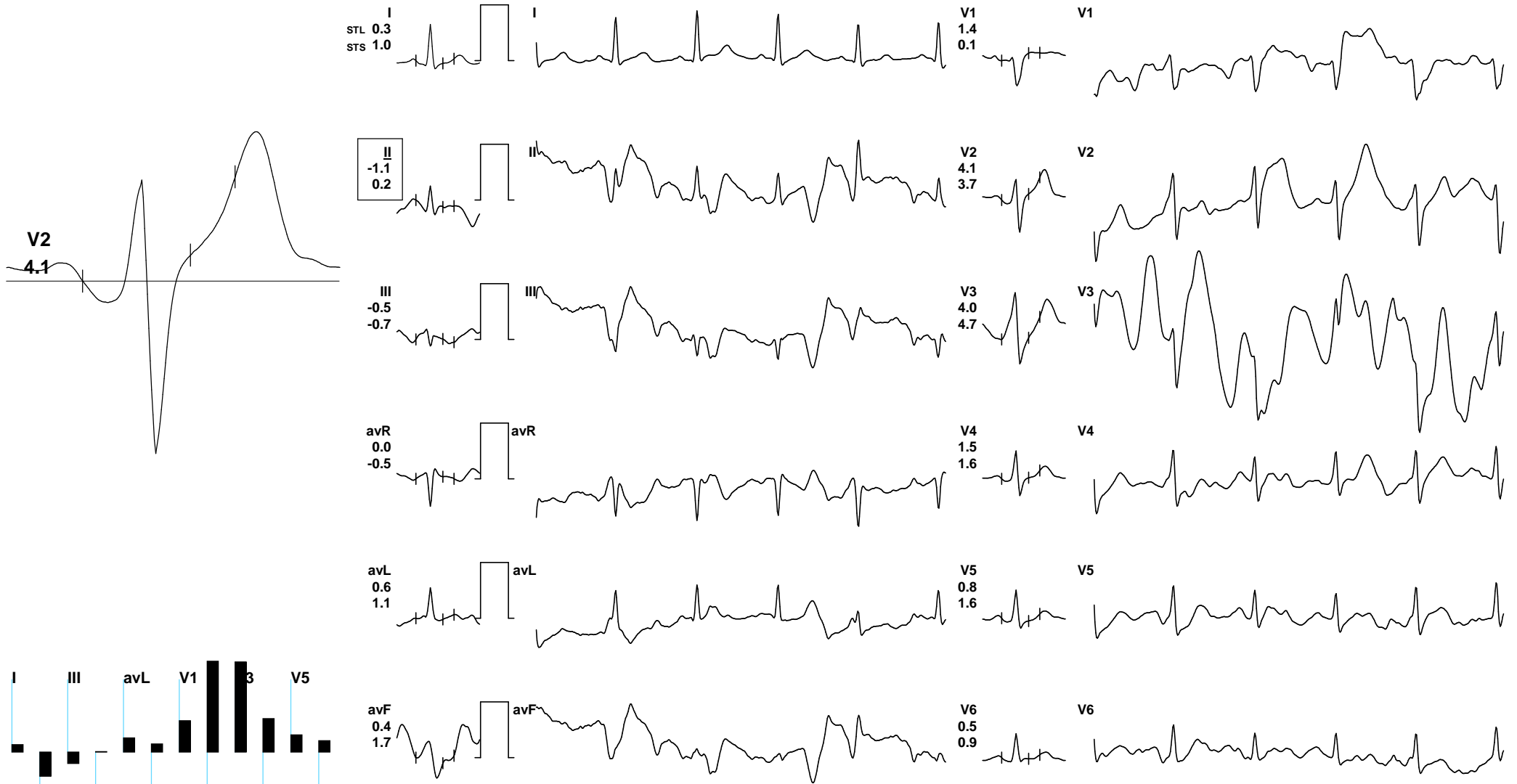

REMARKS:



530 / MR MANISH GUPTA / 39 Yrs / M / 0 Cms / 0 Kg / HR : 125

Date: 25-Nov-2023 09:41:58 AM METS: 7.1/ 125 bpm 69% of THR BP: 150/90 mmHg Raw ECG/ BLC On/ Notch On/ HF 0.05 Hz/LF 20 Hz

ExTime: 06:00 2.5 mph, 12.0%

4X 80 mS Post J

25 mm/Sec. 1.0 Cm/mV

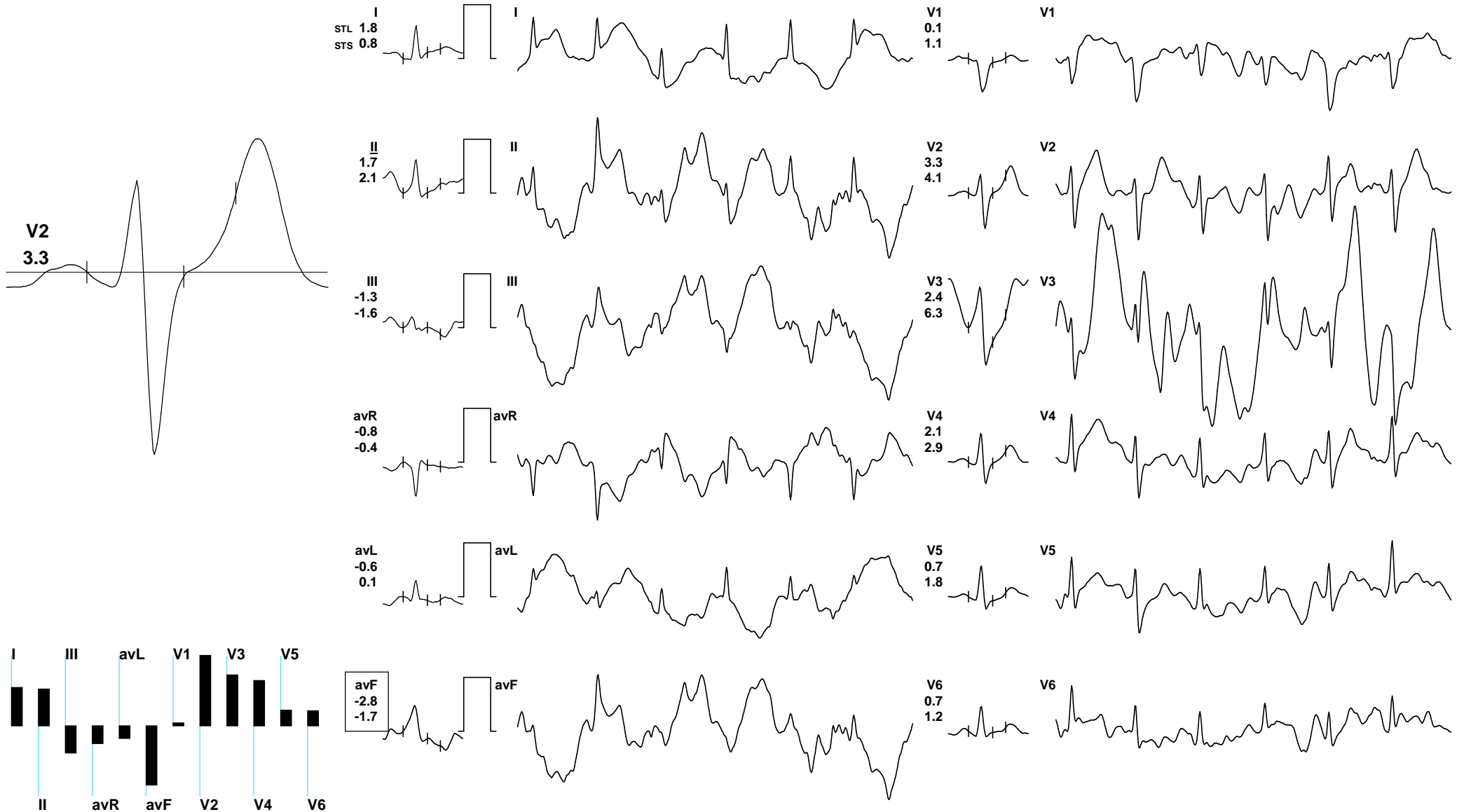

REMARKS:



530 / MR MANISH GUPTA / 39 Yrs / M / 0 Cms / 0 Kg / HR : 155

Date: 25-Nov-2023 09:41:58 AM METS: 9.9/ 155 bpm 86% of THR BP: 160/90 mmHg Raw ECG/ BLC On/ Notch On/ HF 0.05 Hz/LF 20 Hz

ExTime: 08:43 3.4 mph, 14.0%

4X 60 mS Post J

25 mm/Sec. 1.0 Cm/mV

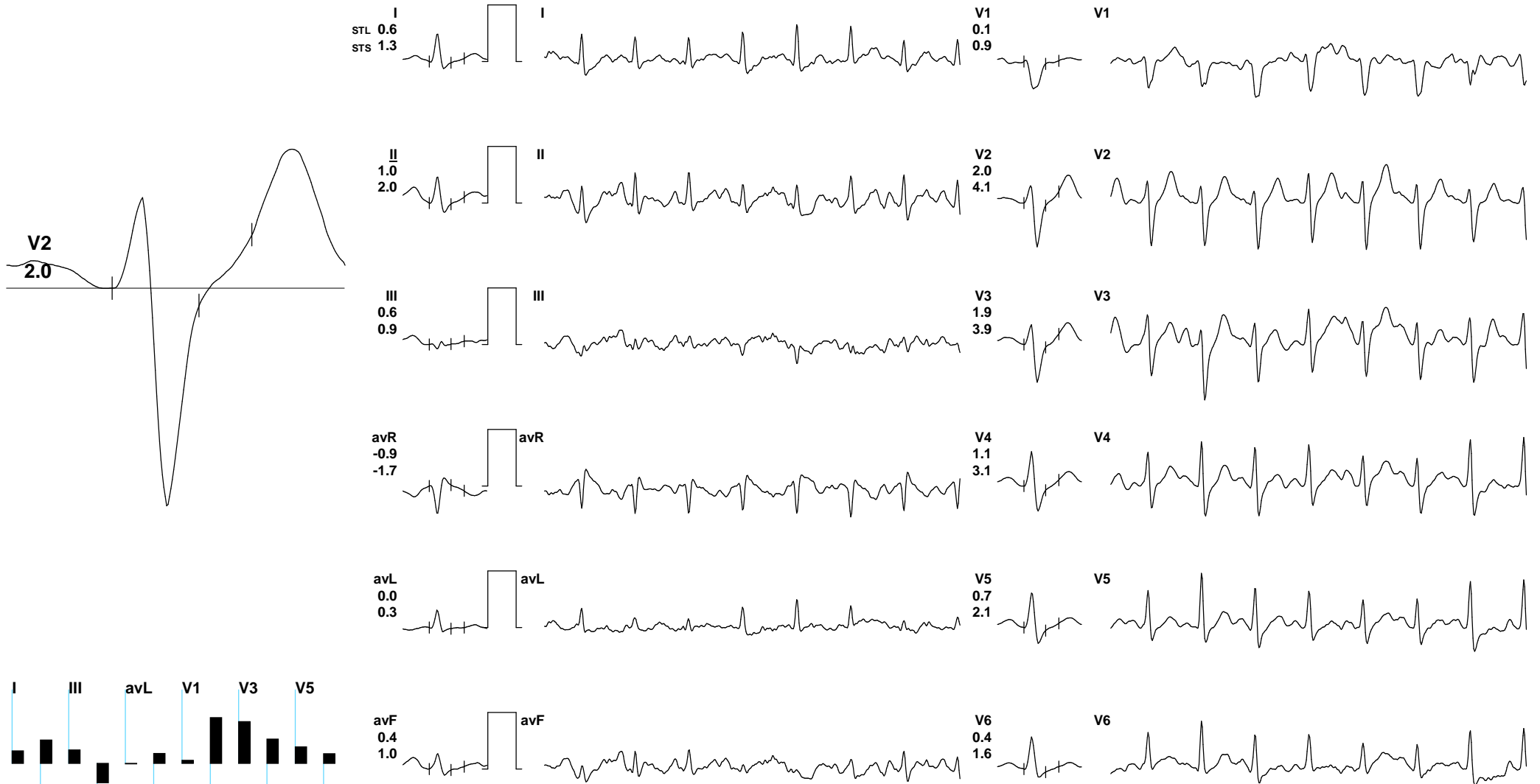

REMARKS:



530 / MR MANISH GUPTA / 39 Yrs / M / 0 Cms / 0 Kg / HR : 120

Date: 25-Nov-2023 09:41:58 AM METS: 1.2/ 120 bpm 66% of THR BP: 160/90 mmHg Raw ECG/ BLC On/ Notch On/ HF 0.05 Hz/LF 20 Hz

ExTime: 08:43 0.0 mph, 0.0%

4X 70 mS Post J

25 mm/Sec. 1.0 Cm/mV

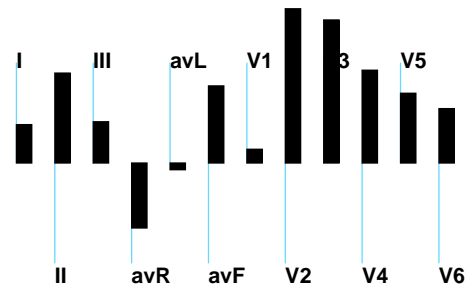
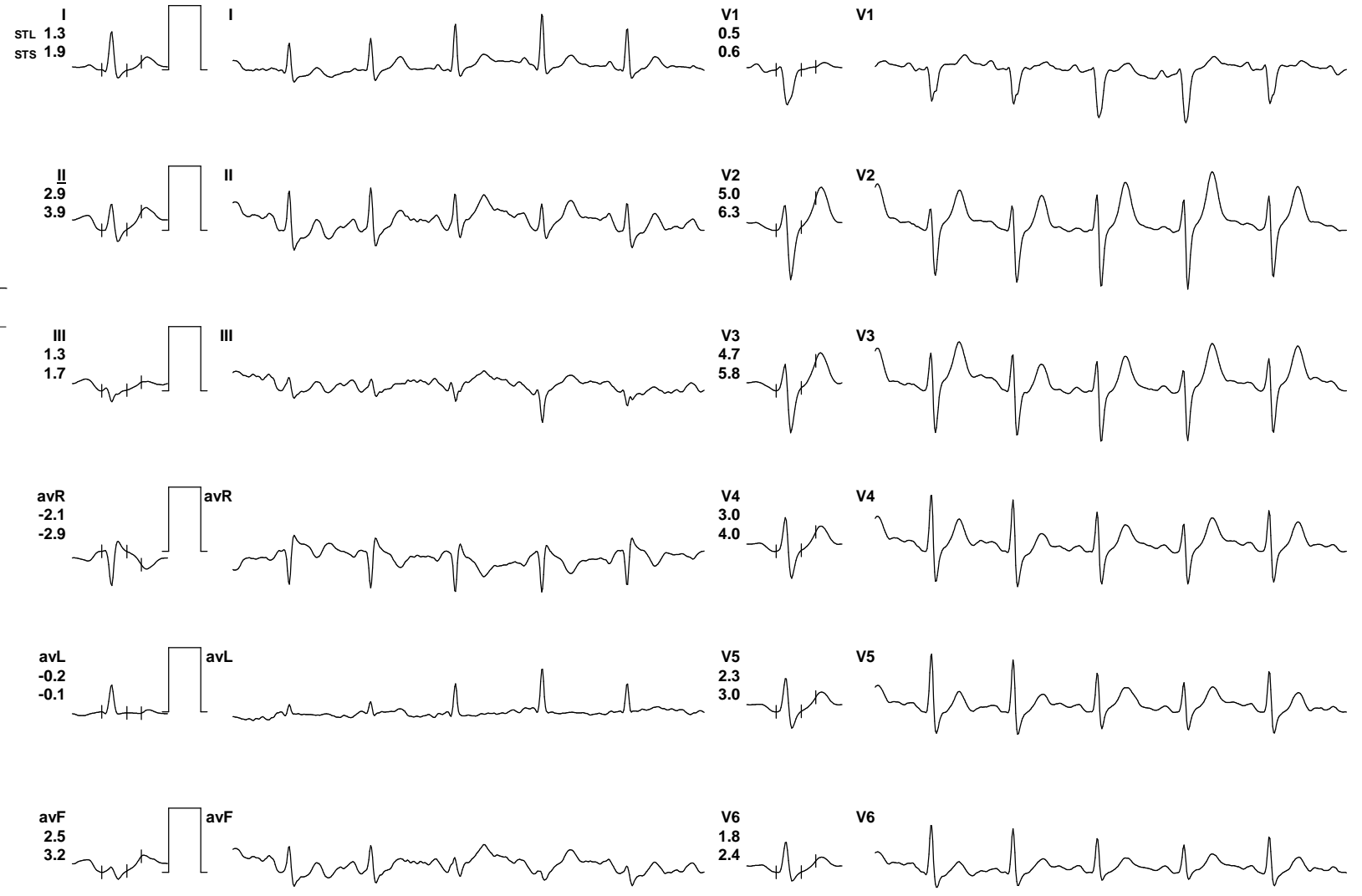
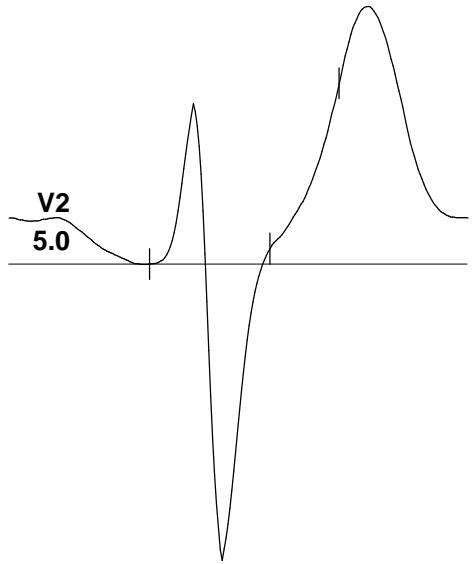

REMARKS:



530 / MR MANISH GUPTA / 39 Yrs / M / 0 Cms / 0 Kg / HR : 100

Date: 25-Nov-2023 09:41:58 AM METS: 1.0/ 100 bpm 55% of THR BP: 150/90 mmHg Raw ECG/ BLC On/ Notch On/ HF 0.05 Hz/LF 20 Hz

ExTime: 08:43 0.0 mph, 0.0%

4X 80 mS Post J

25 mm/Sec. 1.0 Cm/mV



REMARKS:



530 / MR MANISH GUPTA / 39 Yrs / M / 0 Cms / 0 Kg / HR : 85

Date: 25-Nov-2023 09:41:58 AM METS: 1.0/ 85 bpm 47% of THR BP: 140/80 mmHg Raw ECG/ BLC On/ Notch On/ HF 0.05 Hz/LF 20 Hz

ExTime: 08:43 0.0 mph, 0.0%

4X 80 mS Post J

25 mm/Sec. 1.0 Cm/mV



REMARKS:



530 / MR MANISH GUPTA / 39 Yrs / M / 0 Cms / 0 Kg / HR : 84

Date: 25-Nov-2023 09:41:58 AM METS: 1.0/ 84 bpm 46% of THR BP: 120/80 mmHg Raw ECG/ BLC On/ Notch On/ HF 0.05 Hz/LF 20 Hz

ExTime: 08:43 0.0 mph, 0.0%

4X 80 mS Post J

25 mm/Sec. 1.0 Cm/mV



REMARKS:



530 / MR MANISH GUPTA / 39 Yrs / M / 0 Cms / 0 Kg / HR : 85

Date: 25-Nov-2023 09:41:58 AM METS: 1.0/ 85 bpm 47% of THR BP: 120/80 mmHg Raw ECG/ BLC On/ Notch On/ HF 0.05 Hz/LF 20 Hz

ExTime: 08:43 0.0 mph, 0.0%

4X 80 mS Post J

25 mm/Sec. 1.0 Cm/mV



REMARKS:

MER- MEDICAL EXAMINATION REPORT

Date of Examination	25-11-23		
NAME	MANISH GUPTA		
AGE	39	Gender	Male
HEIGHT(cm)	168 CM.	WEIGHT (kg)	78 kg
B.P.	120/70		
ECG	Normal		
X Ray	Normal		
Vision Checkup	Normal		
Present Ailments	-		
Details of Past ailments (If Any)	-		
Comments / Advice : She / He is Physically Fit	fit		
<p>BMI = 27.6 kg/m² (overweight)</p>			

Signature with Stamp of Medical Examiner

Dr. Mukesh Dubey
 : (MBBS DCP)
 Registration No.-10632

Panel Medical Examiner
 Triveni Diagnostic & Research Centre
 Agrawal Plaza, B-7, H.I.G Main Road,
 INDORE

भारत सरकार
GOVERNMENT OF INDIA



मनीष गुप्ता
Manish Gupta

जन्म वर्ष / Year of Birth : 1984
पुरुष / Male



6638 4020 1685

आधार — आम आदमी का अधिकार



भारतीय विशिष्ट पहचान प्राधिकरण
GOVERNMENT OF INDIA

पता S/O. कमल कुमार गुप्ता,
 61-एम.आई.जी. इन्दिरा नगर, आगरा रोड,
 उज्जैन, उज्जैन, मध्य प्रदेश, 458001

Address: S/O: Kamal Kumar
 Gupta, 61-M.I.G. Indira Nagar,
 Agar Road, Ujjain, Ujjain, Madhya
 Pradesh, 458001



1947
1800 180 1847



help@uidai.gov.in



www.uidai.gov.in



P.O. Box No. 1947
Bengaluru-560 001

Panel Medical Examiner
Triveni Diagnostic & Research Centre
Agrawal Plaza, B-7, H.I.G Main Road,
INDORE

Dr. Bhatnagar's Multispeciality Dental Clinic

Dr. Nikita Bhatnagar

B.D.S., M.D.S. (Gold Medalist)

Reg. No. A-3503

Mob.: 96699-37000

Clinic: E-4, HIG Colony, HIG Main Road
Indore-452011(M.P.)

डॉ. निकिता भटनागर

बी.डी.एस., एम.डी.एस., (गोल्ड मेडलिस्ट)

रजि. नं. ए-3503

मो.: 96699-37000

क्लिनिक: ई-4, एच.आई.जी. कॉलोनी, एच.आई.जी. मेनरोड
इन्दौर-452011 (म.प.)

Mr. Manish Gupta

Date: 25/11/2023

Rx

- Tab. Gflox. - 02

—○— x 3 days

- Flagyl ointment

—○—

- Stelin gum paint.

(massage on gums for 2-3 min
& rinse with lukewarm saline
gargles)

Denti- 91 mouthwash

Nitule

COSMETIC DENTISTRY

- Smile designing
- Teeth whitening & bleaching
- Tooth jewellery
- Composite & ceramic veneers
- Invisalign / Orthodontic braces
- Tooth colored fillings

GENERAL DENTISTRY

- Instant Dental X-rays
- Root Canal Treatment
- Gum treatment
- Atraumatic Extractions
- Wisdom tooth treatment
- Crown and bridges

PREVENTIVE DENTISTRY

- Teeth cleaning & polishing
- Flouride application
- Treatment for Precancerous
- Conditions & Lesions
- Tobacco chewing habit cessation

GERIATRIC DENTISTRY

- Dental Implants
- Dentures
- Oro-Facial pain
- TMJ Disorders
- Snoring while sleeping

Adv: ① Filling \bar{c} $\frac{+}{6}$ \bar{c} Class I cavity.

② x-ray \bar{c} $\frac{+}{87}$ \rightarrow If NO Cavity then $\frac{+}{c}$ for periodontal pocket \bar{c} $\frac{+}{87}$ $\frac{+}{7}$.

③ Complete oral prophylaxis.

1
Nikhil



डॉ. मनोज भटनागर
 नेत्र रोग विशेषज्ञ एवं सर्जन एम.एस.

Rx

Manish Gupta

39yr

WJA

विशेषज्ञ :

- इन्ट्राऑक्यूलर लेंस इम्प्लांट
- फेको विधि द्वारा बगैर टांके का मोतियाबिंद ऑपरेशन
- कॉन्टेक्ट लेंस विशेषज्ञ
- लेसिक लेजर (चश्मा उतारने की विधि)

दिनांक 25-11-23

विकल $\left(\frac{0}{6} \right)$
 $\frac{0}{6}$

Near vision $\frac{1}{6}$

Color vision Normal

Sl-Exam NAD

Refrs OE NAD

समय : दोप. 12 से 2 एवं शाम 6 से 9 एवं रविवार अपॉइन्मेंट द्वारा

क्लिनिक : ई-4, एच.आई.जी. कॉलोनी, एच.आई.जी मेन रोड (क्रिश्चियन ऐमिनेन्ट स्कूल एवं एल.आई.जी चौराहे के बीच), इन्दौर (म.प्र.)
 मो. : 94250-73027



Triveni Diagnostic Centre

Reg No. : 81079 VISITID : 0000085584
PATIENT NAME : Mr. MANISH GUPTA SPEC. NO : 1905410473
AGE/SEX : 39 YEARS/MALE SAMP. DATE : 25/11/2023 15:17:00
REF. BY : Dr. ARCOFEMI HEALTHCARE LIMITED RESULT DATE : 27/11/2023 11:22:40

HEMATOLOGY

CBC (COMPLETE BLOOD COUNT)

NAME OF TEST	RESULT VALUE	REFERENCE RANGE	UNIT
HAEMOGLOBIN	14.4	13.5 - 18	gm/dl
TOTAL RBC COUNT	5.58	4 - 6.5	mill/cummm
HAEMATOCRIT (PCV)	47.6	41.5 - 50.4	%
MEAN CORPUS VOL(MCV)	85.3	80 - 96	f l
MEAN CORPUS HB (MCH)	25.81	27.5 - 33.2	picograms
MEAN CORPUS HB CONC (MCHC)	30.25	33.4 - 35.5	%
RDW	13.2	11.5 - 15.5	%
PDW	12.2	-	f l
MPV	10.5	-	f l
PCT	0.27	-	%
P-LCR	29.2	-	%
TOTAL WBC	5500	4000 - 11000	/cumm
PLATELET COUNT	2.57	1.5 - 4.0	Lacs/cumm
DIFFERENTIAL COUNT			
NEUTROPHILS	59	40 - 70	%
LYMPHOCYTES	37	20 - 40	%
MONOCYTES	02	1 - 8	%
EOSINOPHILS	02	0 - 6	%
BASOPHILS	00	0 - 1	%
ABSOLUTE NEUTROPHILS	3.26	2 - 7	X1000/cumm
ABSOLUTE LYMPHOCYTES	2.02	1 - 3	X1000/cumm
ABSOLUTE MONOCYTE	0.13	0.2 - 1	X1000/cumm
ABSOLUTE EOSINOPHIL	0.09	0.02 - 0.5	X1000/cumm
ABSOLUTE BASOPHIL	0.00	0.02 - 0.1	X1000/cumm
ESR	10	0 - 20	mm at end of 1
MP (MALARIA PARASITE)	.	-	

METHOD:- By five part automated analyzer (sysmex XS1000 i) Japan

DR. MUKESH DUBEY
(MBBS, DCP) (DIRECTOR)

DR. VIJAY BHURIYA
MBBS DMRD

DR. YOGESH PAWDE
M. D. (CONS. PATHOLOGIST)

DR. P.S. TRIPATHI
M.D. (RADIO DIAGNOSIS)

DR. SANJAY YADAV
CON. MICROBIOLOGIST

Report Checked By:

Address : Agrawal Plaza, B-7, HIG Main Road, Indore Ph. : 0731-4289992-3
Website : www.trivenidiagnostic.com email : trivenidiagnostic@yahoo.co.in

Page 1 of 1



Triveni Diagnostic Centre

Reg No. : 81079 VISITID : 0000085584
PATIENT NAME : Mr. MANISH GUPTA SPEC. NO : 1905410470
AGE/SEX : 39 YEARS/MALE SAMP. DATE : 25/11/2023 15:17:00
REF. BY : Dr. ARCOFEMI HEALTHCARE LIMITED RESULT DATE : 27/11/2023 11:20:44

NAME OF TEST	RESULT VALUE		REFERENCE RANGE	UNIT
	IN RANGE	OUT RANGE		

PERIPHERAL SMEAR EXAMINATION

PERIPHERAL SMEAR

REMARKS :

Rbcs They are normocytic normochromic.
Wbcs are normal in number and morphology.
Platelets are adequate on smear and normal in morphology.
No hemoparasite is seen.

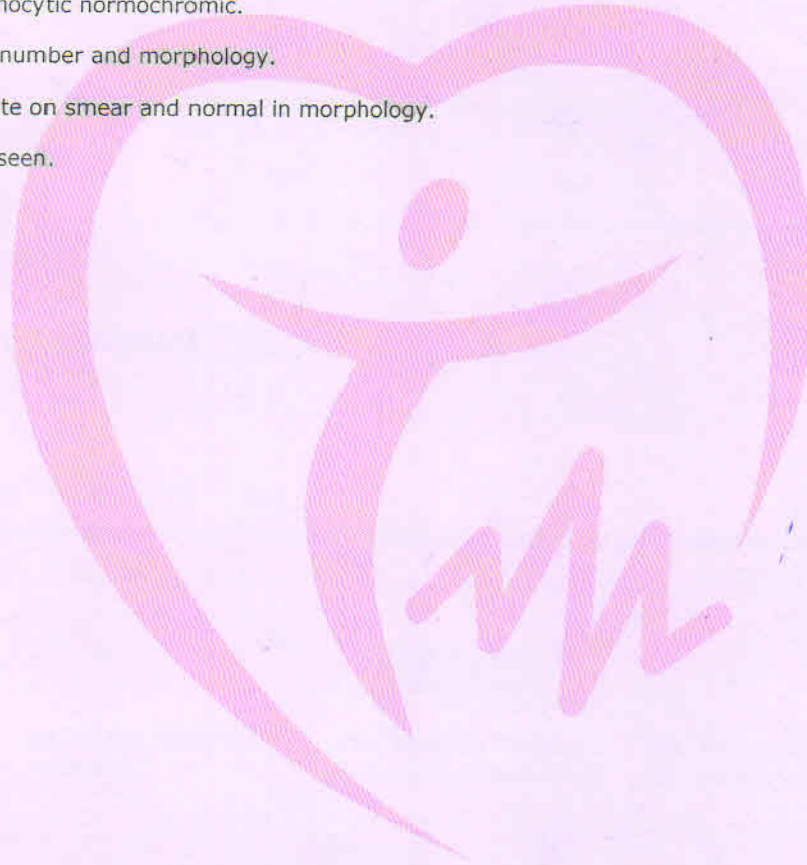

DR. MUKESH DUBEY
(MBBS, DCP) (DIRECTOR)

DR. VIJAY BHURIYA
MBBS DMRD

DR. YOGESH PAWDE
M. D. (CONS. PATHOLOGIST)

DR. P.S. TRIPATHI
M.D. (RADIO DIAGNOSIS)

DR. SANJAY YADAV
CON. MICROBIOLOGIST

Report Checked By :

Address : Agrawal Plaza, B-7, HIG Main Road, Indore Ph. : 0731-4289992-3
Website : www.trivenidiagnostic.com email : trivenidiagnostic@yahoo.co.in

Page 1 of 1



Triveni Diagnostic Centre

Reg No. : 81079 VISITID : 0000085584
PATIENT NAME : Mr. MANISH GUPTA SPEC. NO : 1905410473
AGE/SEX : 39 YEARS/MALE SAMP. DATE : 25/11/2023 15:17:00
REF. BY : Dr. ARCOFEMI HEALTHCARE LIMITED RESULT DATE : 27/11/2023 11:21:57

DEPARTMENT OF PATHOLOGY

NAME OF TEST	RESULT VALUE	REFERENCE RANGE	UNIT
--------------	--------------	-----------------	------

BLOOD GROUP

BLOOD GROUP	"B"	-	
RH FACTOR	Positive	-	

RESULT REMARKS :

FBS

FBS	105	70 - 110	mg / dl
-----	-----	----------	---------

RESULT REMARKS : Test done by -"Roche COBAS- ENTEGRA 400 PLUS "fully bichemistry analyser .

GAMA GT

GGT (GAMMA GLUTAMYL TRANSFERASE)	35	8 - 52	U / L
----------------------------------	----	--------	-------

RESULT REMARKS :

PPBS

PPBS (POST PRANDIAL BLOOD SUGAR)	119	70 - 140	mg / dl
----------------------------------	-----	----------	---------

RESULT REMARKS : Test done by -"Roche COBAS- ENTEGRA 400 PLUS "fully bichemistry analyser .

DR. MUKESH DUBEY
MBBS DCP (DIRECTOR)

DR. VIJAY BHURIYA
MBBS DMRD

DR. YOGESH PAWDE
M. D. (CONS. PATHOLOGIST)

DR. P.S. TRIPATHI
M.D. (RADIO DIAGNOSIS)

DR. SANJAY YADAV
CON. MICROBIOLOGIST

Report Checked By :

Page 1 of 1



Triveni Diagnostic Centre

Reg No. : 81079
PATIENT NAME : Mr. MANISH GUPTA
AGE/SEX : 39 YEARS/MALE
REF. BY : Dr. ARCOFEMI HEALTHCARE LIMITED
VISITID : 0000085584
SPEC. NO : 1905410471
SAMP. DATE : 25/11/2023 15:17:00
RESULT DATE : 27/11/2023 11:21:34

BIO-CHEMISTRY

NAME OF TEST	RESULT VALUE	REFERENCE RANGE	UNIT
LIPID PROFILE			
CHOLESTEROL	173	0 - 200	mg / dl
TRIGLYCERIDES	97	50 - 190	mg / dl
HDL(HIGH DENSITY LIPIDS)	46	35 - 65	mg / dl
LDL	107.6	50 - 190	mg / dl
VLDL (VERY LOW DENSITY LIPIDS)	19.4	15 - 30	mg / dl
Cholestrol : HDL	3.7	3.5 - 5.5	mg / dl
LDL : HDL	2.34	0 - 3.5	mg / dl

RESULT REMARKS : Test done by -"Roche COBAS- ENTEGRA 400 PLUS "fully bichemistry analyser .

RENAL PROFILE

UREA	24	10 - 40	mg / dl
CREATININE	0.76	0.7 - 1.4	mg / dl
SERUM SODIUM	142.1	135 - 155	mmol/L
SERUM POTASIUM	4.12	3.5 - 5.5	mmol/L

RESULT REMARKS :

DR. MUKESH DUBEY
(MBBS, DCP) (DIRECTOR)

DR. VIJAY BHURIYA
MBBS DMRD

DR. YOGESH PAWDE
M. D. (CONS. PATHOLOGIST)

DR. P.S. TRIPATHI
M.D. (RADIO DIAGNOSIS)

DR. SANJAY YADAV
CON. MICROBIOLOGIST

Report Checked By :

Address : Agrawal Plaza, B-7, HIG Main Road, Indore Ph. : 0731-4289992-3
Website : www.trivenidiagnostic.com email : trivenidiagnostic@yahoo.co.in

Page 1 of 1



Triveni Diagnostic Centre

Reg No. : 81079 VISITID : 0000085584
PATIENT NAME : Mr. MANISH GUPTA SPEC. NO : 1905410474
AGE/SEX : 39 YEARS/MALE SAMP. DATE : 25/11/2023 15:17:00
REF. BY : Dr. ARCOFEMI HEALTHCARE LIMITED RESULT DATE : 27/11/2023 11:22:52

BIO-CHEMISTRY

HBA1 C (GLYCOSYLATED HEAMOGLOBIN)

NAME OF TEST	RESULT VALUE	REFERENCE RANGE	UNIT
HBA1 C (GLYCOSYLATED HEAMOGLOBIN)	5.2	Normal: 4-6 Good cntrol:6.1-7.0 Fair control :7.0-8.2 Unsatisfactory control: 8.0-10.2 Poor control: Above 10.0	%
MEAN PLASMA GLUCOSE (MPG)	103	Exelent Control:90-120 Good Control:121-150 Avrege Control:151-180 Action Suggested:181-210 Panic value :>211	mg/dL

Test done by -"Roche COBAS- ENTEGRA 400 PLUS "fully bichemistry analyser .

METHOD BY: Turbidimetric inhibition immunoassay(TINIA)

Average blood glucose value is calculated from HBA1C value and indicates average blood sugar level over past three months.

DR. MUKESH DUBEY
(MBBS, DCP) (DIRECTOR)

DR. VIJAY BHURIYA
MBBS DMRD

DR. YOGESH PAWDE
M. D. (CONS. PATHOLOGIST)

DR. P.S. TRIPATHI
M.D. (RADIO DIAGNOSIS)

DR. SANJAY YADAV
CON. MICROBIOLOGIST

Report Checked By:

Address : Agrawal Plaza, B-7, HIG Main Road, Indore Ph. : 0731-4289992-3
Website : www.trivenidiagnostic.com email : trivenidiagnostic@yahoo.co.in

Page 1 of 1



Triveni Diagnostic Centre

Reg No. : 81079 VISITID : O000085584
PATIENT NAME : Mr. MANISH GUPTA SPEC. NO : 1905410471
AGE/SEX : 39 YEARS/MALE SAMP. DATE : 25/11/2023 15:17:00
REF. BY : Dr. ARCOFEMI HEALTHCARE LIMITED RESULT DATE : 27/11/2023 11:22:15

NAME OF TEST	RESULT VALUE		REFERENCE RANGE	UNIT
	IN RANGE	OUT RANGE		

LFT (LIVER FUNCTION TEST)

TOTAL BILIRUBIN	0.76		0.2 - 1.3	mg/dL
DIRECT BILIRUBIN	0.45		0.2 - 0.65	mg / dl
INDIRECT BILIRUBIN	0.31		0.2 - 0.8	mg / dl
SGOT(AST)	22		0 - 40	U / L
SGPT(ALT)	26		0 - 40	U / L
ALKALINE PHOSPHATASE	95		37 - 143	U / L
PROTEINS	7.15		6 - 8.3	g / dl
ALBUMIN	4.11		3.5 - 5	gm/dl
GLOBULIN	3.04		1.9 - 3.5	g / dl
A.G.RATIO	1.35		0.5 - 2	mg / dl
PT (PROTHROMBIN TIME)		15	-	seconds
CONTROL		14	-	seconds
(INR) INTERNATIONALNARMLISED RATIO		1.07	-	seconds

REMARKS :

METHOD: BY COBAS INTEGRA 400 PLUS.

DR. MUKESH DUBEY
(MBBS, DCP) (DIRECTOR)

DR. VIJAY BHURIYA
MBBS DMRD

DR. YOGESH PAWDE
M. D. (CONS. PATHOLOGIST)

DR. P.S. TRIPATHI
M.D. (RADIO DIAGNOSIS)

DR. SANJAY YADAV
CON. MICROBIOLOGIST

Report Checked By :

Address : Agrawal Plaza, B-7, HIG Main Road, Indore Ph.: 0731-4289992-3
Website : www.trivenidiagnostic.com email : trivenidiagnostic@yahoo.co.in



Triveni Diagnostic Centre

Reg No. : 81079 VISITID : 0000085584
PATIENT NAME : Mr. MANISH GUPTA SPEC. NO : 1905410471
AGE/SEX : 39 YEARS/MALE SAMP. DATE : 25/11/2023 15:17:00
REF. BY : Dr. ARCOFEMI HEALTHCARE LIMITED RESULT DATE : 27/11/2023 11:20:33

IMMUNO ASSAY

T3,T4 TSH

NAME OF TEST	RESULT VALUE	REFERENCE RANGE	UNIT
T3 (TRIIODOTHYRONINE)	1.22	Adults:- 0.60-1.58 Children:- 0-3 days:- 0.96- 2.92 1-11 months 0.81-2.81 1-5 years 0.83-2.52 6-10 years 0.92-2.19 11-15years 0.83-2.15	ng/ml
T4 (THYROXINE)	9.7	Adults:- 5.01-11.0 Children:- 0-3 days 11.80-22.60 4-30 days not Established 1-2 weeks 9.80-16.60 1-4 months 7.20-14.40 4-12 months 7.80-16.50	ug/dl
TSH (THYROID STIMULATING HORMONE)	2.29	Adults:- 0.38-4.31 Children:- 0-3 days:- 1.0-39.0 4-30 days:- 0.43-16.1 2-12 months:- 0.62-8.05 2-6 years:- 0.54-4.53 7-11 years:- 0.66-4.14 12-19 years:- 0.53-3.59	uIU/ml

Method: By AIA-360 (TOSOH) fully automated electro chemiluminescence immunoassay

INTERPRETATION: Suppressed TSH values are seen in hyperthyroid patients with the exception of hyperthyroidism caused by a TSH producing pituitary tumors. In addition TSH is suppressed in individuals treated with the exogenous thyroid hormones. Elevated TSH values are seen in primary hypothyroidism with the exception of hypothyroidisms caused by pituitary disorders. Note: Total T3 and T4 values may also be altered in other conditions due to changes in serum proteins or binding sites pregnancy, drugs (Androgens, Estrogens, O C pills, Phenyton) nephrosis etc. In such cases free T3 and T4 give corrected values.

DR. MUKESH DUBEY
MBBS DCP (DIRECTOR)

DR. VIJAY BHURIYA
MBBS DMRD

DR. YOGESH PAWDE
M. D. (CONS. PATHOLOGIST)

DR. P.S. TRIPATHI
M.D. (RADIO DIAGNOSIS)

DR. SANJAY YADAV
CON. MICROBIOLOGIST

Report Checked By:

Address : Agrawal Plaza, B-7, HIG Main Road, Indore Ph. : 0731-4289992-3
Website : www.trivenidiagnostic.com email : trivenidiagnostic@yahoo.co.in

Page 1 of 1



Triveni Diagnostic Centre

Reg No. : 81079
PATIENT NAME : Mr. MANISH GUPTA
AGE/SEX : 39 YEARS/MALE
REF. BY : Dr. ARCOFEMI HEALTHCARE LIMITED
VISITID : 0000085584
SPEC. NO : 1905410472
SAMP. DATE : 25/11/2023 15:17:00
RESULT DATE : 27/11/2023 11:21:06

CLINICAL-PATHOLOGY

URINE EXAMINATION

NAME OF TEST	RESULT VALUE	REFERENCE RANGE	UNIT
PHYSICAL EXAMINATION			
QUANTITY	30	-	
COLOUR	Pale Yellow	-	ml
APPEARANCE	Clear	-	
REACTION	Acidic	-	
Specific Gravity	1.010	-	
CHEMICAL EXAMINATION			
ALBUMIN	Nil	-	
URINE SUGAR	Nil	-	
Ketone Bodies	Nil	-	
BLOOD	Nil	-	
Bile Pigment	Nil	-	
Bile Salts	Nil	-	
MICROSCOPIC EXAMINATION			
Pus Cells	1-2/hpf	2 - 5	/hpf
Epithelial Cells	1-2/hpf	5 - 10	/hpf
RBCs	Nil	-	
Casts	Nil	-	/hpf
Crystals	Nil	-	
Spermatozoa	Nil	-	
Bacteria	Nil	-	
Others	Nil	-	

DR. MUKESH DUBEY
(MBBS, DCP) (DIRECTOR)

DR. VIJAY BHURIYA
MBBS DMRD

DR. YOGESH PAWDE
M. D. (CONS. PATHOLOGIST)

DR. P.S. TRIPATHI
M. D. (RADIO DIAGNOSIS)

DR. SANJAY YADAV
CON. MICROBIOLOGIST

Report Checked By:

Address : Agrawal Plaza, B-7, HIG Main Road, Indore Ph. : 0731-4289992-3
Website : www.trivenidiagnostic.com email : trivenidiagnostic@yahoo.co.in



Triveni Diagnostic Centre

Reg. No. : 81079 Visit ID : 0000085584
Patient Name : Mr. MANISH GUPTA
Age / Sex : 39 YEARS / MALE Order Date : 25/11/23 02:45PM
Ref. By : Dr. ARCOFEMI HEALTHCARE LIMITED Report Date : 25/11/23 02:53PM

SONOGRAPHY

USG WHOLE ABDOMEN(MALE)

Liver is normal in size 12.5cm , shape and **echo texture appears raised.** No focal parenchymal lesion noted. Portal vein is of normal caliber. There is no evidence of dilatation of Intra and extra hepatic biliary radicals.

Gall bladder appears normal. **Approx 4.6mm & 8.2mm size calculi are seen in GB lumen. 4.6 mm size isoechoic structure seen adhere to anterior wall of gall bladder S/O small polyp.** Its walls are smooth and normal in wall thickness.

Pancreas is normal in size, shape and shows normal echogenicity, no localised solid or cystic mass is identified in pancreas. Pancreatic duct is not dilated.

Spleen is normal in size 12.1cm , and shows normal echogenicity, no localised or cystic mass is identified in spleen.

Both kidneys are normal in size (Rt. 11.1 x 5.0 cm & Lt. 11.3 x 4.7 cm), shape and echotexture. **Few calculi seen in both kidney largest measuring 3.1mm 4.1mm and 4.3mm in left and 3.9mm & 4.6mm in right kidney.** Ureters are not dilated.

Visualised bowel loops appear normal.
No evidence of any adenopathy or ascitis.

Urinary bladder is adequately filled with anechoic contents. The wall appears thin with smooth mucosa. Prostate appears normal in size , shape and echotexture.

**IMPRESSION: Mild fatty liver.
Cholelithiasis.
B/L renal calculi.**

Kindly correlate.

DR. MUKESH DUBEY
(MBBS, DCP)

DR. VIJAY BHURIYA
MBBS DMRD

DR. AMIT SHANKHWAR
M.D. RADIO DIAGNOSIS

DR. P.S. TRIPATHI
M.D. (RADIO DIAGNOSIS)

DR. SANJAY YADAV
CONSULTANT MICROBIOLOGIST

Note: This report is not valid for medico legal purpose.

Page 1 of 1

Address : Agrawal Plaza, B-7, HIG Main Road, Indore Ph. : 0731-4289992-3
Website : www.trivenidiagnostic.com email : trivenidiagnostic@yahoo.co.in



Triveni Diagnostic Centre

Reg. No. : 81079

Visit ID : 0000085584

Patient Name : Mr. MANISH GUPTA

Age / Sex : 39 YEARS / MALE

Order Date : 25/11/23 02:45PM

Ref. By : Dr. ARCOFEMI HEALTHCARE LIMITED

Report Date : 25/11/23 02:51PM

X-RAY X-RAY CHEST PA

Trachea is central.

Bony rib cage and soft tissue wall of the thorax are normal.

Cardiac size is within normal limits.

Both lungs fields are clear.No pulmonary parenchymal lesion is seen.

Costo-phrenic angles are clear.

Kindly correlate.

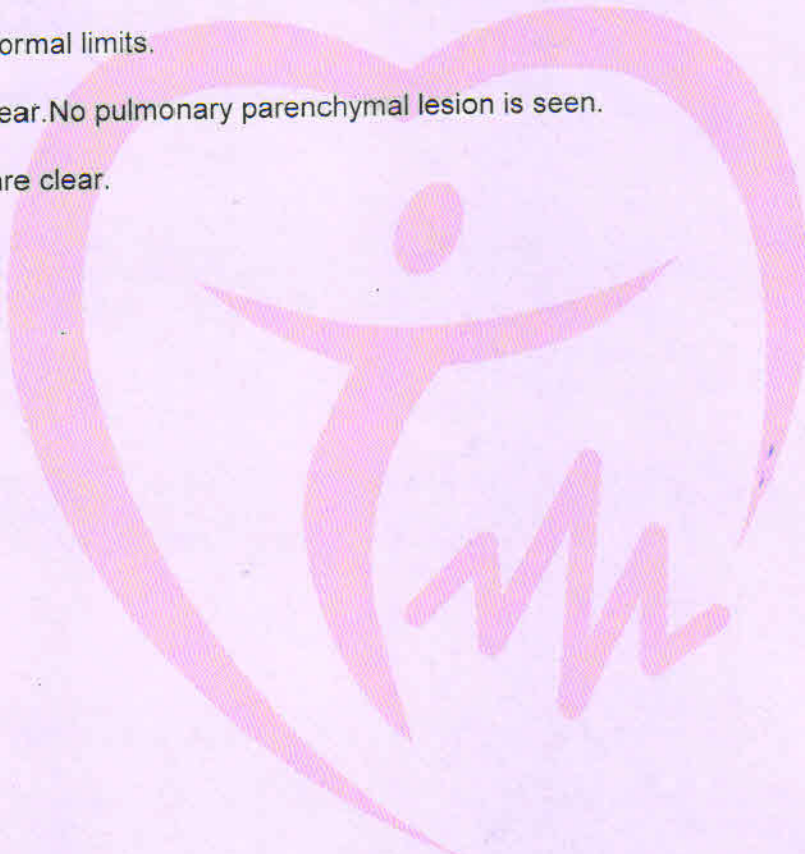

DR. MUKESH DUBEY
(MBBS, DCP)

DR. VIJAY BHURIYA
MBBS DMRD

DR. AMIT SHANKHWAR
M.D. RADIO DIAGNOSIS

DR. P.S. TRIPATHI
M.D. (RADIO DIAGNOSIS)

DR. SANJAY YADAV
CONSULTANT MICROBIOLOGIST

Note: This report is not valid for medico legal purpose.
Address : Agrawal Plaza, B-7, HIG Main Road, Indore Ph. : 0731-4289992-3
Website : www.trivenidiagnostic.com email : trivenidiagnostic@yahoo.co.in

TRIVENI DIAGNOSTIC & RESEARCH CENTRE
AGARWAL PLAZA, B-7, HIG MAIN ROAD INDORE

530 / MR MANISH GUPTA / 39 Yrs / M / 0 Cms / 0 Kg Date: 25-Nov-2023

REPORT



REPORT :

ACTIVITY	:	ACTIVE
REASON FOR TERMINATION	:	TEST COMPLETE
EXERCISE TOLERANCE	:	GOOD
EXERCISE INDUCED ARRHYTHMIAS	:	NO
HAEMODYNAMIC RESPONSE	:	NORMAL
CHRONOTROPIC RESPONSE	:	NORMAL
FINAL IMPRESSION	:	STRESS TEST IS NEGATIVE FOR EXERCISE INDUCED ISCHAEMIC HEART DISEASE

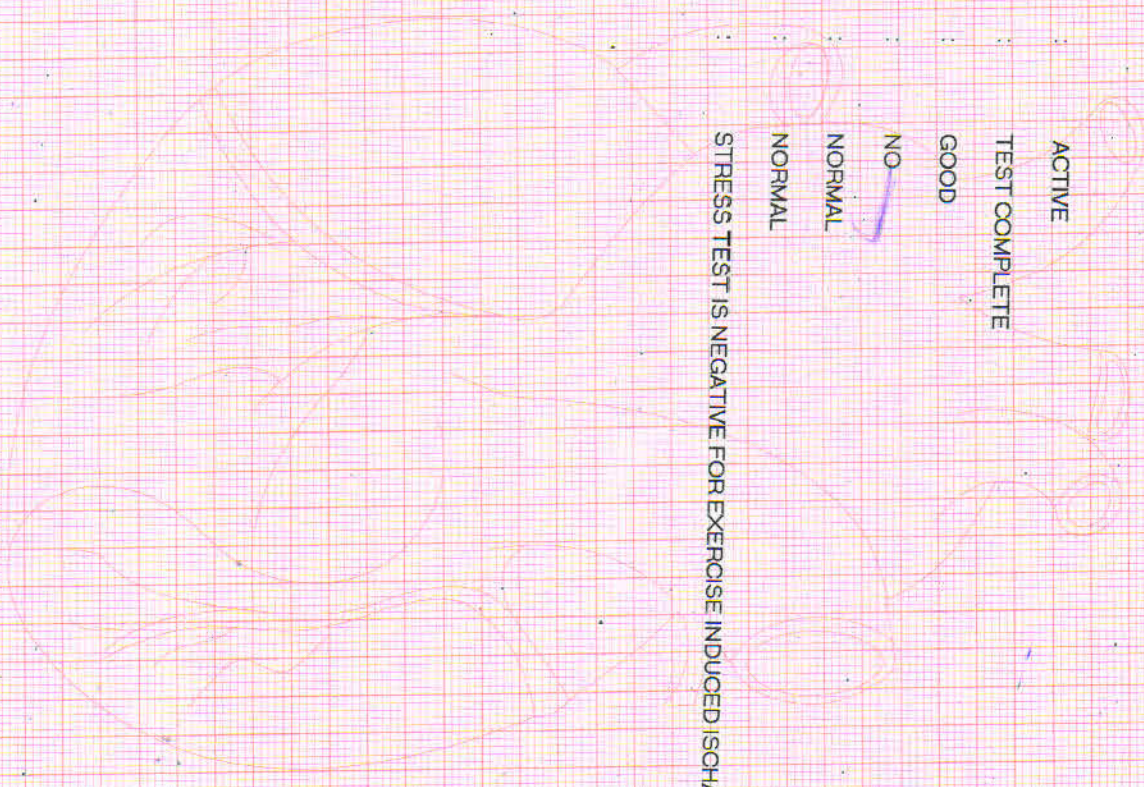

Dr. Hansmukh Gandhi
Heart Panel Medical Examiner
Triveni Diagnostic & Research Centre
Agrawal Plaza, B-7, H.I.G Main Road,
INDORE
Doctor : DR HANSMUKH GANDHI

RIVENI DIAGNOSTIC & REASEARCH CENTRE
AGARWAL PLAZA, B-7, HIG MAIN ROAD INDORE

530 / MR MANISH GUPTA / 39 Yrs / M / 0 Cms / 0 Kg Date: 25-Nov-2023

Report



Stage	Time	Duration	Speed(mph)	Elevation	METS	Rate	%THR	BP	RPP	PVC	Comments
Supine	00:08	0:08	00.0	00.0	01.0	074	41%	120/70	088	00	
Standing	00:12	0:04	00.0	00.0	01.0	074	41%	120/70	088	00	
HV	00:30	0:18	00.0	00.0	01.0	071	39%	120/70	085	00	
ExStart	01:02	0:32	00.0	00.0	01.0	087	48%	120/70	104	00	
BRUCE Stage 1	04:02	3:00	01.7	10.0	04.7	100	55%	130/80	130	00	
BRUCE Stage 2	07:02	3:00	02.5	12.0	07.1	125	69%	150/90	187	00	
PeakEx	09:45	2:43	03.4	14.0	09.9	155	86%	160/90	248	00	
Recovery	10:45	1:00	00.0	00.0	01.2	120	66%	160/90	192	00	
Recovery	11:45	2:00	00.0	00.0	01.0	100	55%	150/90	150	00	
Recovery	13:45	4:00	00.0	00.0	01.0	085	47%	140/80	119	00	
Recovery	15:45	6:00	00.0	00.0	01.0	084	46%	120/80	100	00	
Recovery	15:48	6:03	00.0	00.0	01.0	085	47%	120/80	102	00	

FINDINGS :

Exercise Time : 08:43
 Max HR Attained : 155 bpm 86% of Target 181
 Max BP Attained : 160/90
 Max Workload Attained : 9.9 Good response to induced stress
 Test End Reasons : Test Complete

Panel Medical Examiner

Triveni Diagnostic & Research Centre

Agarwal, B-7, H.I.G Main Road, INDORE

Manish Gupta

Doctor : DR HANSMUKH GANDHI

