



DEPARTMENT OF RADIO-DIAGNOSIS & IMAGING

Report : XRAY

Patient Name	: MRS. PRITI KUMARI	IPD No.	:	
Age	: 27 Yrs 10 Mth	UHID	:	APH000014175
Gender	: FEMALE	Bill No.	:	APHHC230000391
Ref. Doctor	: MEDIWHEEL	Bill Date	:	30-03-2023 09 30 28
Ward	:	Room No.	:	
		Print Date	:	30-03-2023 12 04 36

CHEST PA VIEW:

Cardiac shadow appears normal.

Both lung fields appear clear.

Both domes of diaphragm and both CP angles are clear.

Both hila appear normal.

Soft tissues and bony cage appear normal.

Please correlate clinically.

.....End of Report.....

Prepare By
MD.SERAJ



Seraj
DR. MUHAMMAD SERAJ, MD, FRCR
(London) Radiodiagnosis
CONSULTANT

Note : The information in this report is based on interpretation of images. This report is not the diagnosis and should be correlated with clinical details and other investigation.

Patient Details

Date: 30-Mar-23 **Time:** 12:52:40 PM
Name: MRS.PRITY KUMARI **ID:** APH000014175
Age: 27 y **Sex:** F **Height:** 160 cms **Weight:** 65 Kgs
Clinical History:

Medications:
Test Details

Protocol: Bruce **Pr.MHR:** 193 bpm **THR:** 173 (90 % of Pr.MHR) bpm
Total Exec. Time: 7 m 58 s **Max. HR:** 181 (94% of Pr.MHR) bpm **Max. Mets:** 10.20
Max. BP: 140 / 90 mmHg **Max. BP x HR:** 25340 mmHg/min **Min. BP x HR:** 7280 mmHg/min
Test Termination Criteria:

Protocol Details

Stage Name	Stage Time (min : sec)	Mets	Speed (Km/h)	Grade (%)	Heart Rate (bpm)	Max. BP (mm/Hg)	Max. ST Level (mm)	Max. ST Slope (mV/s)
Supine	0 : 21	1.0	0	0	96	120 / 80	-0.51 aVR	0.84 I
Standing	0 : 17	1.0	0	0	91	120 / 80	-0.51 aVR	1.27 II
Hyperventilation	0 : 15	1.0	0	0	94	120 / 80	-0.51 aVR	1.27 II
1	3 : 0	4.6	2.7	10	142	130 / 80	-4.56 aVR	-5.49 aVF
2	3 : 0	7.0	4	12	145	140 / 90	-2.78 aVR	5.49 V1
Peak Ex	1 : 58	10.2	5.4	14	181	140 / 90	-4.81 III	5.06 II
Recovery(1)	2 : 0	1.8	1.6	0	120	140 / 90	-3.29 I	-5.91 aVL
Recovery(2)	2 : 0	1.0	0	0	111	120 / 80	-0.51 aVR	2.53 V3
Recovery(3)	0 : 13	1.0	0	0	109	120 / 80	-0.51 aVR	1.27 II

Interpretation
COMMENTS

- FAIR EXERCISE (10.20 METS) TOLERANCE.
- NORMAL BP RESPONSE TARGET HEART RATE ACHIEVED.
- NO SIGNIFICANT ST-T SIGEMENT CHANGES SEEN IN LEADS.
- THE TEST TERMINATED DUE TO -HEART RATE ACHIEVED.

IMPRESSION :- THE TEST IS NEGATIVE FOR INDUCIBLE ISCHAEMIA.

Ref. Doctor: Dr.ADITYA KUMAR

Doctor: Dr.ADITYA KUMAR

(Summary Report edited by user)

Schiller CS-20 V 1.9

Asian City Hospital (A unit of Blue Sapphire Healthcare Pvt. Ltd.) CIN : U74999DL2007PTC159674



Patient: **MRS. PRIITY KUMARI**
 HR: 92/min
 Axis: 0°
 STINUS RHYTHM
 NORMAL ECG

APH000014175
 27 year / F
 RR 653 ms
 P 68 ms
 PR 98 ms
 QR5 82 ms
 QT 332 ms
 QTc 415 ms

cm / kg
 P (II) - mV
 S (V1) -1.30 mV
 R (V5) 1.59 mV
 Sokol. 2.89 mV
 5.62

10 mm/mV

10 mm/mV

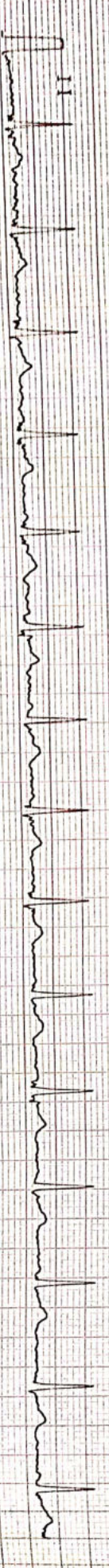
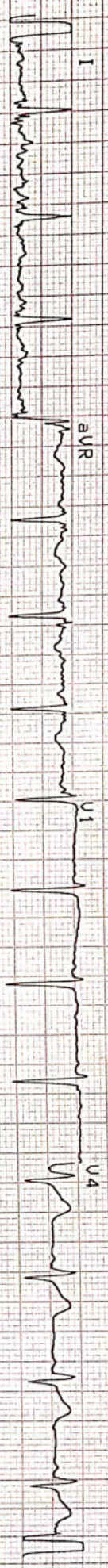

25 mm/s

0.05-25Hz F50 SSF SBS Th 30-MAR-23 12:52:33

RSIAH CITY HOSPITAL PATINA

AT-Zpius 4.14 CM

Part No.2.157017M CE 0123

18C

SCHILLER

DEPARTMENT OF RADIO-DIAGNOSIS & IMAGING

Report : ULTRASOUND

Patient Name	: MRS. PRITI KUMARI	IPD No.	:	
Age	: 27 Yrs 10 Mth	UHID	:	APH000014175
Gender	: FEMALE	Bill No.	:	APHHC230000391
Ref. Doctor	: MEDIWHEEL	Bill Date	:	30-03-2023 09:30:28
Ward	:	Room No.	:	
		Print Date	:	30-03-2023 10:37:53

WHOLE ABDOMEN:

Both the hepatic lobes are normal in size and echotexture (Liver measures 11.3 cm)

No focal lesion seen. Intrahepatic biliary radicals are not dilated.

Portal vein is normal in calibre.

Gall bladder is well distended. Wall thickness is normal. No calculus seen.

CBD is normal in calibre.

Pancreas is normal in size and echotexture.

Spleen is normal in size (10.1 cm) and echotexture.

Both kidneys are normal in size and echotexture (Right kidney (9.7 cm), Left kidney (7.7 cm)). Cortico-medullary distinction is maintained. No calculus or hydronephrosis seen.

Urinary bladder appears normal.

Uterus is anteverted (measures 8.2 x 4.7 x 3.6 cm) and appears normal in size and echotexture. No focal lesion seen. Cervix and vagina are unremarkable.

Endometrial echo is central and normal in thickness (6.3 mm).

Both ovaries are normal in size and echotexture. Right ovary measures 2.8 x 1.4 cm, left ovary measures 2.9 x 1.2 cm.

No free fluid or collection seen. No pleural effusion seen.

No significant lymphadenopathy seen.

No dilated bowel loop seen.

IMPRESSION: Normal study.

Please correlate clinically.....

.....End of Report.....

Prepare By
MD.SALMAN

DR. MUHAMMAD SERAJ, MD,FRCR
(London) Radiodiagnosis
CONSULTANT

Note : The information in this report is based on interpretation of images. This report is not the diagnosis and should be correlated with clinical details and other investigation.

Asian City Hospital (A unit of Blue Sapphire Healthcare Pvt. Ltd.) CIN : U74999DL2007PTC159674

FINAL REPORT

Bill No.	: APHHC230000391	Bill Date	: 30-03-2023 09:30
Patient Name	: MRS. PRITI KUMARI	UHID	: APH000014175
Age / Gender	: 27 Yrs 10 Mth / FEMALE	Patient Type	: OPD
Ref. Consultant	: MEDIWHEEL	Ward	:
Sample ID	: APH23007809	Current Bed	:
		Reporting Date & Time	: 31-03-2023 17:31
		Receiving Date & Time	: 31/03/2023 10:53

CYTOPATHOLOGY REPORTING

Cytopathology No:C-49/23

Material Received: PAP smear. Two unstained slide received.

Reporting System: BETHESDA 2014

Material Adequacy: Satisfactory for evaluation.
Endocervical/Transformation zone component present.

Microscopic Examination: Mostly Superficial cells, Intermediate cells & few Para-basal cells.

Non-Neoplastic Findings: Moderate neutrophilic infiltrates.

Specific Infections: Nil.

Epithelial cell abnormality (Squamous cells): Nil
Squamous cell abnormality (Glandular cells): Nil.

Impression: Inflammatory smear. Negative for Intraepithelial lesion or Malignancy.(NILM).

*** End of Report ***

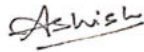

DR. ASHISH RANJAN SINGH
MBBS,MD
CONSULTANT

FINAL REPORT

Bill No.	: APHHC230000391	Bill Date	: 30-03-2023 09:30
Patient Name	: MRS. PRITI KUMARI	UHID	: APH000014175
Age / Gender	: 27 Yrs 10 Mth / FEMALE	Patient Type	: OPD <input type="checkbox"/> If PHC <input type="checkbox"/>
Ref. Consultant	: MEDIWHEEL	Ward / Bed	: /
Sample ID	: APH23007679	Current Ward / Bed	: /
		Receiving Date & Time	: 30-03-2023 10:29
		Reporting Date & Time	: 30-03-2023 15:04

SEROLOGY REPORTING

Test (Methodology)	Flag	Result	UOM	Biological Reference Interval
--------------------	------	--------	-----	-------------------------------

Sample Type: Serum

MEDIWHEEL FULL BODY HEALTH CHECKUP_FEMALE BELOW40@2550

THYROID PROFILE (FT3+FT4+TSH)

Test	Flag	Result	UOM	Biological Reference Interval
FREE-TRI IODO THYRONINE (FT3) (ECLIA)		3.09	pg/mL	2.0-4.4
FREE -THYROXINE (FT4) (ECLIA)		0.90	ng/dL	0.9-1.7
THYROID STIMULATING HORMONE (TSH) (ECLIA)	H	4.44	mIU/L	0.27-4.20

**** End of Report ****

IMPORTANT INSTRUCTIONS

CL - Critical Low, CH - Critical High, H - High, L - Low

Ashish

DR. ASHISH RANJAN SINGH
MBBS,MD
CONSULTANT

FINAL REPORT

Bill No.	: APHHC230000391	Bill Date	: 30-03-2023 09:30
Patient Name	: MRS. PRITI KUMARI	UHID	: APH000014175
Age / Gender	: 27 Yrs 10 Mth / FEMALE	Patient Type	: OPD If PHC :
Ref. Consultant	: MEDIWHEEL	Ward / Bed	: /
Sample ID	: APH23007676	Current Ward / Bed	: /
		Receiving Date & Time	: 30-03-2023 10:29
		Reporting Date & Time	: 30-03-2023 15:07

BLOOD BANK REPORTING

Test (Methodology)	Flag	Result	UOM	Biological Reference Interval
--------------------	------	--------	-----	-------------------------------

Sample Type: EDTA Whole Blood

MEDIWHEEL FULL BODY HEALTH CHECKUP_FEMALE BELOW40@2550

BLOOD GROUP (ABO)	"B"
RH TYPE	POSITIVE

**** End of Report ****

IMPORTANT INSTRUCTIONS

CL - Critical Low, CH - Critical High, H - High, L - Low



DR. ASHISH RANJAN SINGH

MBBS,MD
CONSULTANT

FINAL REPORT

Bill No.	: APHHC230000391	Bill Date	: 30-03-2023 09:30
Patient Name	: MRS. PRITI KUMARI	UHID	: APH000014175
Age / Gender	: 27 Yrs 10 Mth / FEMALE	Patient Type	: OPD If PHC :
Ref. Consultant	: MEDIWHEEL	Ward / Bed	: /
Sample ID	: APH23007675	Current Ward / Bed	: /
		Receiving Date & Time	: 30-03-2023 10:29
		Reporting Date & Time	: 30-03-2023 13:49

HAEMATOLOGY REPORTING

Test (Methodology)	Flag	Result	UOM	Biological Reference Interval
--------------------	------	--------	-----	-------------------------------

Sample Type: EDTA Whole Blood

MEDIWHEEL FULL BODY HEALTH CHECKUP_FEMALE BELOW40@2550

CBC -1 (COMPLETE BLOOD COUNT)

TOTAL LEUCOCYTE COUNT (Flow Cytometry)		6.7	thousand/cumm	4 - 11
RED BLOOD CELL COUNT (Hydro Dynamic Focussing)		4.6	million/cumm	3.8 - 4.8
HAEMOGLOBIN (SLS Hb Detection)		12.0	g/dL	12 - 15
PACK CELL VOLUME (Cumulative Pulse Height Detection)		36.9	%	36 - 46
MEAN CORPUSCULAR VOLUME	L	80.5	fL	83 - 101
MEAN CORPUSCULAR HAEMOGLOBIN	L	26.1	pg	27 - 32
MEAN CORPUSCULAR HAEMOGLOBIN CONCENTRATION		32.5	g/dL	31.5 - 34.5
PLATELET COUNT (Hydro Dynamic Focussing)		170	thousand/cumm	150 - 400
RED CELL DISTRIBUTION WIDTH (S.D - RDW) (Particle Size Distribution)		43.2	fL	39 - 46
RED CELL DISTRIBUTION WIDTH (C.V.)	H	15.0	%	11.6 - 14

DIFFERENTIAL LEUCOCYTE COUNT

NEUTROPHILS		63	%	40 - 80
LYMPHOCYTES		26	%	20 - 40
MONOCYTES		7	%	2 - 10
EOSINOPHILS		4	%	1 - 5
BASOPHILS		0	%	0 - 1

ESR (Westergren)	H	80	mm 1st hr	0 - 20
------------------	---	----	-----------	--------

**** End of Report ****
IMPORTANT INSTRUCTIONS

CL - Critical Low, CH - Critical High, H - High, L - Low

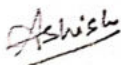

DR. ASHISH RANJAN SINGH

 MBBS, MD
 CONSULTANT

FINAL REPORT

Bill No. : APHHC230000391	Bill Date : 30-03-2023 09:30
Patient Name : MRS. PRITI KUMARI	UHID : APH000014175
Age / Gender : 27 Yrs 10 Mth / FEMALE	Patient Type : OPD If PHC :
Ref. Consultant : MEDIUMHEEL	Ward / Bed : /
Sample ID : APH23007740	Current Ward / Bed : /
	Receiving Date & Time : 30-03-2023 14:21
	Reporting Date & Time : 30-03-2023 15:58

BIOCHEMISTRY REPORTING

Test (Methodology)	Flag	Result	UOM	Biological Reference Interval
--------------------	------	--------	-----	-------------------------------

Sample Type: EDTA Whole Blood, Plasma, Serum

MEDIUMHEEL FULL BODY HEALTH CHECKUP_FEMALE BELOW40@2550

BLOOD UREA (UREA-BL) (KREA)		25	mg/dL	15 - 45
BUN (CALCULATED)		13.1	mg/dL	7 - 21
CREATININE-SERUM (CREATININ) (SER) (KREA)	L	0.5	mg/dL	0.6 - 1.1
GLUCOSE-PLASMA (FASTING) (GLU) (SER) (GLUC)		93.0	mg/dL	70 - 100

 Note: A diagnosis of diabetes mellitus is made if fasting blood glucose exceeds 126 mg/dL.
 (As per American Diabetes Association recommendation)

GLUCOSE-PLASMA (POST PRANDIAL) (GLU) (SER) (GLUC)		97.0	mg/dL	70 - 140
---	--	------	-------	----------

 Note: A diagnosis of diabetes mellitus is made if 2 hour post load glucose exceeds 200 mg/dL.
 (As per American Diabetes Association recommendation)

LIPID PROFILE

CHOLESTROL-TOTAL (CHOL-TOT) (CHOL)	H	167	mg/dL	0 - 160
HDL CHOLESTROL (HDL) (SER) (CHOL)	L	41	mg/dL	>45
CHOLESTROL-LDL DIRECT (LDL) (SER) (CHOL)	H	107	mg/dL	0 - 100
TRIGLYCERIDES (TRIG) (SER) (TRIG)		115	mg/dL	0 - 160
NON-HDL CHOLESTROL (NON-HDL) (SER) (CHOL)	H	126.0	mg/dL	0 - 125
TOTAL CHOLESTROL / HDL CHOLESTROL		4.1		1/3 Average Risk <3.3 Average Risk 3.3 - 4.4 2 Times Average Risk 4.5 - 7.1 3 Times Average Risk 7.2-11.0
LDL CHOLESTROL / HDL CHOLESTROL		2.6		1/3 Average Risk <1.5 Average Risk 1.5-3.2 2 Times Average Risk 3.3-5.0 3 Times Average Risk 5.1-8.1
CHOLESTROL-MDL		23	mg/dL	10 - 35

Comments:

- Disorders of Lipid metabolism play a major role in atherosclerosis and coronary heart disease.
- There is an established relationship between increased total cholesterol & LDL cholesterol and myocardial infarction.
- HDL cholesterol level is inversely related to the incidence of coronary artery disease.
- Major risk factors which adversely affect the lipid levels are:
 - Cigarette smoking.
 - Hypertension.
 - Family history of premature coronary heart disease.
 - Pre-existing coronary heart disease.

LIVER FUNCTION TESTS (LFT)

BILIRUBIN-TOTAL (BIL) (SER)		0.70	mg/dL	0.2 - 1.0
BILIRUBIN-DIRECT (BIL-D) (SER)		0.13	mg/dL	0 - 0.2
BILIRUBIN-INDIRECT (BIL-I) (SER)		0.57	mg/dL	0.2 - 0.8
S.PROTEIN-TOTAL (ALBU) (SER)		7.1	g/dL	6 - 8.1

FINAL REPORT

Bill No.	: APHHC230000391	Bill Date	: 30-03-2023 09:30
Patient Name	: MRS. PRITI KUMARI	UHID	: APH000014175
Age / Gender	: 27 Yrs 10 Mth / FEMALE	Patient Type	: OPD If PHC :
Ref. Consultant	: MEDIWHEEL	Ward / Bed	: /
Sample ID	: APH23007740	Current Ward / Bed	: /
		Receiving Date & Time	: 30-03-2023 14:21
		Reporting Date & Time	: 30-03-2023 15:56

ALBUMIN-SERUM (Dye Binding-Bromocresol Green)		4.0		g/dL	
S.GLOBULIN		3.1		g/dL	2.8-3.8
A/G RATIO	L	1.29			1.5 - 2.5
ALKALINE PHOSPHATASE IFCC AMP BUFFER	H	152.9		IU/L	42 - 98
ASPARTATE AMINO TRANSFERASE (SGOT) (IFCC)		25.8		IU/L	10 - 42
ALANINE AMINO TRANSFERASE(SGPT) (IFCC)		27.6		IU/L	10 - 40
GAMMA-GLUTAMYLTRANSPEPTIDASE (IFCC)		15.1		IU/L	7 - 35
LACTATE DEHYDROGENASE (IFCC; L-P)		183.7		IU/L	0 - 243
S.PROTEIN-TOTAL (Biuret)		7.1		g/dL	6 - 8.1
URIC ACID Uricase - Trinder		2.6		mg/dL	2.6 - 7.2

**** End of Report ****

IMPORTANT INSTRUCTIONS

CL - Critical Low, CH - Critical High, H - High, L - Low

Ashish

DR. ASHISH RANJAN SINGH
MBBS, MD
CONSULTANT

FINAL REPORT

Bill No. :	APHHC230000391	Bill Date :	30-03-2023 09:30
Patient Name :	MRS. PRITI KUMARI	UHID :	APH000014175
Age / Gender :	27 Yrs 10 Mth / FEMALE	Patient Type :	OPD If PHC :
Ref. Consultant :	MEDIWHEEL	Ward / Bed :	/
Sample ID :	APH23007740	Current Ward / Bed :	/
		Receiving Date & Time :	30-03-2023 14:21
		Reporting Date & Time :	30-03-2023 15:56

Sample Type: EDTA Whole Blood, Plasma, Serum

MEDIWHEEL FULL BODY HEALTH CHECKUP_FEMALE BELOW40@2550

HbA1c (Turbidimetric Immuno-inhibition)	5.7	%	4.0 - 6.2
---	-----	---	-----------

INTERPRETATION:

HbA1c %	Degree of Glucose Control
>8%	Action suggested due to high risk of developing long term complications like Retinopathy, Nephropathy, Cardiopathy and Neuropathy
7.1 - 8.0	Fair Control
<7.0	Good Control

- Note:
1. A three monthly monitoring is recommended in diabetics.
 2. Since HbA1c concentration represents the integrated values for blood glucose over the preceding 6 - 10 weeks and is not affected by daily glucose fluctuation, exercise and recent food intake, it is a more useful tool for monitoring diabetics.

**** End of Report ****
IMPORTANT INSTRUCTIONS

CL - Critical Low, CH - Critical High, H - High, L - Low

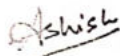
DR. ASHISH RANJAN SINGH
 MBBS, MD
 CONSULTANT

FINAL REPORT

Bill No.	: APHHC230000391	Bill Date	: 30-03-2023 09:30
Patient Name	: MRS. PRITI KUMARI	UHID	: APH000014175
Age / Gender	: 27 Yrs 10 Mth / FEMALE	Patient Type	: OPD If PHC :
Ref. Consultant	: MEDIWHEEL	Ward / Bed	: /
Sample ID	: APH23007727	Current Ward / Bed	: /
		Receiving Date & Time	: 30-03-2023 13:55
		Reporting Date & Time	: 30-03-2023 17:11

CLINICAL PATH REPORTING

Test (Methodology)	Flag	Result	UOM	Biological Reference Interval
--------------------	------	--------	-----	-------------------------------

Sample Type: Urine

MEDIWHEEL FULL BODY HEALTH CHECKUP_FEMALE BELOW40@2550

URINE, ROUTINE EXAMINATION

PHYSICAL EXAMINATION

QUANTITY		30 mL		
COLOUR		Pale yellow		Pale Yellow
TURBIDITY		Slight hazy		

CHEMICAL EXAMINATION

PH (Double pH indicator method)		5.0		5.0 - 8.5
PROTEINS (Protein-error-of-indicators)		Negative		Negative
SUGAR (GOD POD Method)		Negative		Negative
SPECIFIC GRAVITY, URINE (Apparent pKa change)		1.030		1.005 - 1.030

MICROSCOPIC EXAMINATION

LEUCOCYTES		3-5	/HPF	0 - 5
RBC's		Nil		
EPITHELIAL CELLS		8-10		
CASTS		Nil		
CRYSTALS		Nil		
URINE-SUGAR		NEGATIVE		

** End of Report **

IMPORTANT INSTRUCTIONS

CL - Critical Low, CH - Critical High, H - High, L - Low



 DR. ASHISH RANJAN SINGH
 MBBS, MD
 CONSULTANT

NON INVASIVE CARDIOLOGY

Patient Name	: MRS. PRITI KUMARI	IPD No.	:	
Age	: 27 Yrs 10 Mth	UHID	:	APH000014175
Gender	: FEMALE	Bill No.	:	APHHC230000391
Ref. Doctor	: MEDIWHEEL	Bill Date	:	30-03-2023 09:30:28
Ward	:	Room No.	:	
		Procedure Date	:	31-03-2023 15:04:34

ECHOCARDIOGRAPHY COLOUR DOPPLER REPORT

M MODE STUDY (MEASUREMENTS)

Left Ventricle:-

EDD:	52	(mm)	Left Atrium	32	(mm)
ESD:	35	(mm)	Aortic Root	32	(mm)
IVS Thickness (D/S)	1.1/1.9	(mm)	Right Ventricle (TAPSE)	21	(mm)
LVPW Thickness	1.1/1.3	(mm)	Pericardium		NORMAL
LVEF	61	(%)			

WALL MOTION STUDY : NO RWMA

MV	: NORMAL	TV	: NORMAL
AV	: NORMAL	PV	: NORMAL
IAS	: NORMAL	IVS	: NORMAL

DOPPLER STUDY (PW/CW AND COLOUR FLOW IMAGING)

VALVES	V max(m/sec)	PG MG EDG (mm Hg)	Orifice Area (cm ²)	REGURGITATION
MV E/A	0.71/0.41			MR:-NIL
AV	1.37	7.48		AR:- NIL
TV	0.96	3.42		TR:- NIL
PV	0.92	3.05		PR:- NIL

IMPRESSION:-

No RWMA.
Normal Cardiac Chamber Dimensions.
Normal LV/RV Systolic Function, LVEF-61%.
No LA-LAA Clot/ Vegetation/ Pericardial Effusion.

DR. ADITYA KUMAR.
MD, DM (CARDIOLOGY)
CONSULTANT CARDIOLOGIST