

10



भारतीय विशिष्ट पहचान प्राधिकरण
भारत सरकार
Unique Identification Authority of India
Government of India



E-Aadhaar Letter

नामांकन क्रमांक/Enrolment No.: 1067/02240/22126

Sudha Kumari (सुधा कुमारी)

W/O Bhubendra Kumar, north mandiri, dhobi tola, north mandiri, dhobi tola, Phulwari, Patna, Bihar - 800001

Patna - 08/01/2015

आपका आधार क्रमांक/ Your Aadhaar No.:

8802 8331 7821



आधार-आम आदमी का अधिकार

1200 333 1847 help@uidai.gov.in www.uidai.gov.in

- आधार देश भर में मान्य है.
- आधार के लिए आपको एक ही बार नामांकन दर्ज करवाने की आवश्यकता है.
- कृपया अपना नवीनतम मोबाइल नंबर तथा ई-मेल पता दर्ज कराएं. इससे आपको विभिन्न सुविधाएं प्राप्त करने में सहायता होगी.

गुचना

- आधार पहचान का प्रमाण है, नागरिकता का नहीं।
- पहचान का प्रमाण ऑनलाइन ऑथेंटिकेशन द्वारा प्राप्त करें।
- यह एक इलेक्ट्रॉनिक प्रक्रिया द्वारा बना हुआ पत्र है।

INFORMATION

- Aadhaar is a proof of identity, not of citizenship.
- To establish identity, authenticate online.
- This is electronically generated letter.

Validity unknown
Digitally signed by Anoop Bhardwaj
Date: 2015.01.08 15:23:04 IST

- Aadhaar is valid throughout the country.
- You need to enrol only once for Aadhaar.
- Please update your mobile number and e-mail address. This will help you to avail various services in future.

भारत सरकार
GOVERNMENT OF INDIA

सुधा कुमारी
Sudha Kumari
जन्म तिथि/ DOB: 05/03/1986
महिला / FEMALE



भारतीय विशिष्ट पहचान प्राधिकरण
UNIQUE IDENTIFICATION AUTHORITY OF INDIA

पता:
अर्धांगिनी: भूपेंद्र कुमार, नॉर्थ
मंदिरी, धोबी टोला, नॉर्थ
मंदिरी, धोबी टोला,
फुलवारी, पटना,
बिहार - 800001

Address:
W/O. Bhubendra Kumar, north
mandiri, dhobi tola, north mandiri,
dhobi tola, Phulwari, Patna,
Bihar - 800001

8802 8331 7821

8802 8331 7821

आधार-आम आदमी का अधिकार

Aadhaar-Aam Admi ka Adhikar

Med-NO
AI-NO

Sudha Kumari

Female Years

HR : 60 bpm

P : 86 ms

PR : 135 ms

QRS : 80 ms

QT/QTc : 390/390 ms

P/QRS/T : 33/-/639 °

RV5/SV1 : 0.659/0.765 mV

Diagnosis Information:

Sinus Arrhythmia

Ref-Phys :

Report Confirmed by:

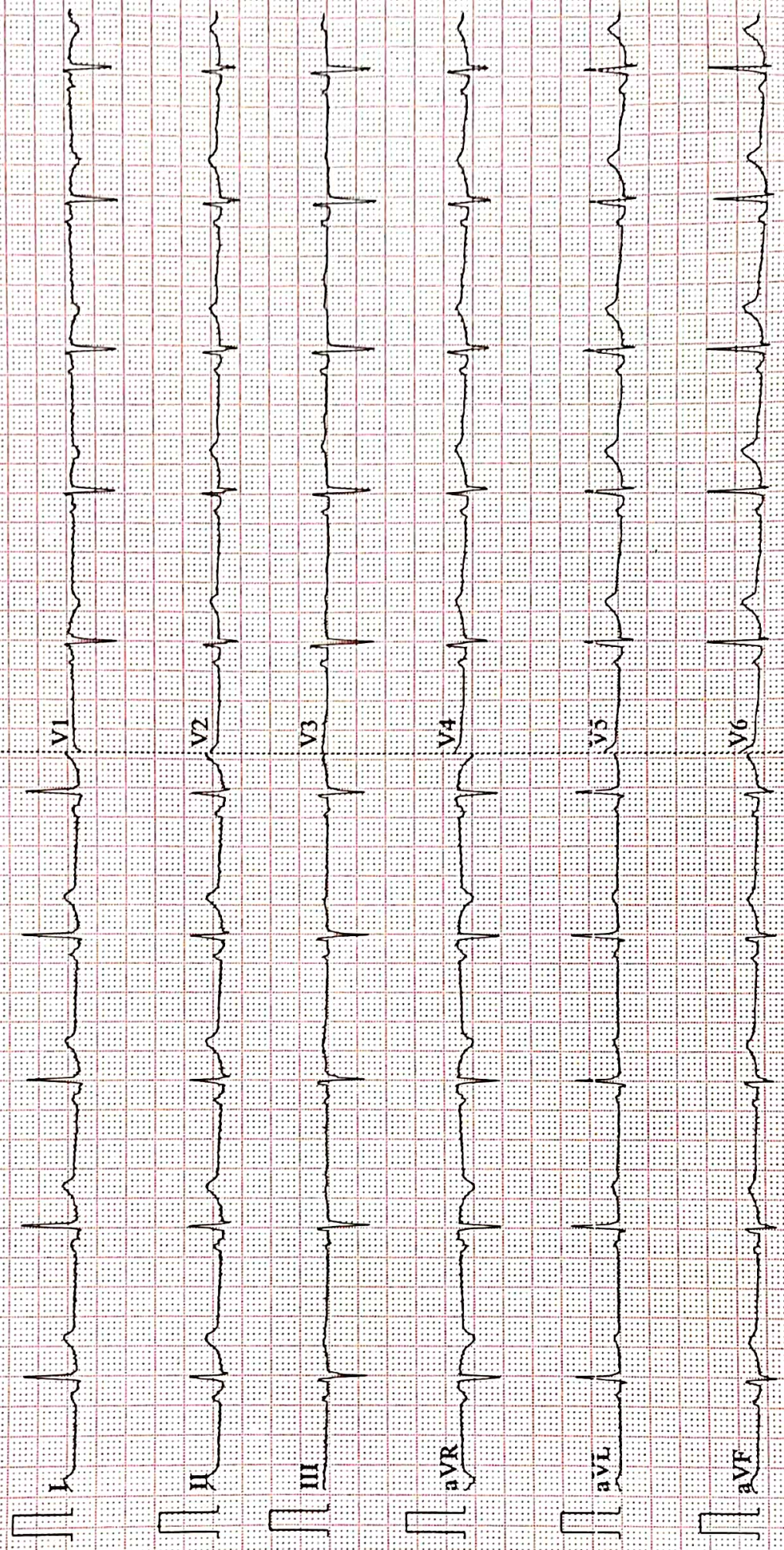



Name :- Ms. Sudha Kumari
Refd by :- BOB

Age/Sex:- 36Yrs/F
Date :-09/08/22

Thanks for referral.

REPORT OF USG OF WHOLE ABDOMEN

- Liver** :- Normal in size(12.3cm) with **slightly raised echotexture**. No focal or diffuse lesion is seen. IHBR are not dilated. PV is normal in course and calibre with echofree lumen.
- G. Bladder** :- It is normal in shape, size & position. It is echofree & shows no evidence of calculus, mass or sludge.
- CBD** :- It is normal in calibre & is echofree.
- Pancreas** :- Normal in shape, size & echotexture. No evidence of parenchymal / ductal calcification is seen. No definite peripancreatic collection is seen.
- Spleen** :- Normal in size (9.3cm) with normal echotexture. No focal lesion is seen. No evidence of varices is noticed.
- Kidneys** :- Both kidneys are normal in shape, size & position. Sinus as well as cortical echoes are normal. No evidence of calculus, space occupying lesion or hydronephrosis is seen.
Right Kidney measures 9.0cm and Left Kidney measures 9.0cm.
- U. Bladder**:- It is echofree. No evidence of calculus, mass or diverticulum is seen.
- Uterus** :- **Mild enlarged in size (9.2cm x 4.2cm)** and anteverted in position with normal myometrial echotexture and endometrial thickness. ET- 6.4mm
- Ovaries** :- Both ovaries show normal echotexture and follicular pattern. Right ovary measures 3.6cm x 1.5cm and Left ovary measures 3.4cm x 2.1cm. No pelvic (POD) collection is seen.
- Others** :- No ascites or abdominal adenopathy is seen.
No free subphrenic / basal pleural space collection is seen.

IMPRESSION:- *Mild fatty Liver.
A/V Mild Bulky Uterus.
Otherwise normal scan..*

Dr. U. Kumar
MBBS, MD (Radio-Diagnosis)
Consultant Radiologist



Date	09/08/2022	Srl No.	21	Patient Id	2208090021
Name	Mrs. SUDHA KUMARI	Age	36 Yrs.	Sex	F
Ref. By	Dr.BOB				

Test Name	Value	Unit	Normal Value
-----------	-------	------	--------------

HAEMATOLOGY

HB A1C	5.3	%	
--------	-----	---	--

EXPECTED VALUES :-

Metabolically healthy patients	=	4.8 - 5.5 % HbA1C
Good Control	=	5.5 - 6.8 % HbA1C
Fair Control	=	6.8-8.2 % HbA1C
Poor Control	=	>8.2 % HbA1C

REMARKS:-

In vitro quantitative determination of **HbA1C** in whole blood is utilized in long term monitoring of glycemia

The **HbA1C** level correlates with the mean glucose concentration prevailing in the course of the patient's recent history (approx - 6-8 weeks) and therefore provides much more reliable information for glycemia monitoring than do determinations of blood glucose or urinary glucose.

It is recommended that the determination of **HbA1C** be performed at intervals of 4-6 weeks during Diabetes Mellitus therapy.

Results of **HbA1C** should be assessed in conjunction with the patient's medical history, clinical examinations and other findings.

**** End Of Report ****

Dr.R.B.RAMAN
MBBS, MD
CONSULTANT PATHOLOGIST



ISO 9001 : 2015
AAROGYAM DIAGNOSTICS
 (A UNIT OF CULPAM HEALTH CARE PVT. LTD.)

F- 41, P.C. Colony, Opp. Madhuban Complex,
 Near Malahi Pakari Chowk, Kankarbagh, Patna - 20
 9264278360, 9065875700, 8789391403
 info@aarogyamdiagnostics.com
 www.aarogyamdiagnostics.com

Date	09/08/2022	Srl No. 21	Patient Id 2208090021
Name	Mrs. SUDHA KUMARI	Age 36 Yrs.	Sex F
Ref. By Dr.BOB			

Test Name	Value	Unit	Normal Value
COMPLETE BLOOD COUNT (CBC)			
HAEMOGLOBIN (Hb)	11.6	gm/dl	11.5 - 16.5
TOTAL LEUCOCYTE COUNT (TLC)	5,900	/cumm	4000 - 11000
DIFFERENTIAL LEUCOCYTE COUNT (DLC)			
NEUTROPHIL	64	%	40 - 75
LYMPHOCYTE	31	%	20 - 45
EOSINOPHIL	02	%	01 - 06
MONOCYTE	03	%	02 - 10
BASOPHIL	00	%	0 - 0
ESR (WESTEGREN's METHOD)	18	mm/1st hr.	0 - 20
R B C COUNT	3.84	Millions/cmm	3.8 - 4.8
P.C.V / HAEMATOCRIT	34.8	%	35 - 45
M C V	90.63	fl.	80 - 100
M C H	30.21	Picogram	27.0 - 31.0
M C H C	33.3	gm/dl	33 - 37
PLATELET COUNT	2.38	Lakh/cmm	1.50 - 4.00
BLOOD GROUP ABO	"O"		
RH TYPING	POSITIVE		

**** End Of Report ****

Dr.R.B.RAMAN
MBBS, MD
CONSULTANT PATHOLOGIST



ISO 9001 : 2015

AAROGYAM DIAGNOSTICS

(A UNIT OF CULPAM HEALTH CARE PVT. LTD.)

F- 41, P.C. Colony, Opp. Madhuban Complex,
Near Malahi Pakari Chowk, Kankarbagh, Patna – 20

9264278360, 9065875700, 8789391403

info@aarogyamdiagnostics.com

www.aarogyamdiagnostics.com

Date	09/08/2022	Srl No. 21	Patient Id 2208090021
Name	Mrs. SUDHA KUMARI	Age 36 Yrs.	Sex F
Ref. By Dr.BOB			

Test Name	Value	Unit	Normal Value
-----------	-------	------	--------------

BIOCHEMISTRY

BLOOD SUGAR FASTING	89.5	mg/dl	70 - 110
SERUM CREATININE	0.82	mg%	0.5 - 1.3
BLOOD UREA	25.7	mg /dl	15.0 - 45.0
SERUM URIC ACID	4.8	mg%	2.5 - 6.0

LIVER FUNCTION TEST (LFT)

BILIRUBIN TOTAL	0.57	mg/dl	0 - 1.0
CONJUGATED (D. Bilirubin)	0.16	mg/dl	0.00 - 0.40
UNCONJUGATED (I.D.Bilirubin)	0.41	mg/dl	0.00 - 0.70
TOTAL PROTEIN	6.7	gm/dl	6.6 - 8.3
ALBUMIN	3.8	gm/dl	3.4 - 5.2
GLOBULIN	2.9	gm/dl	2.3 - 3.5
A/G RATIO	1.31		
SGOT	36.2	IU/L	5 - 35
SGPT	38.5	IU/L	5.0 - 45.0
ALKALINE PHOSPHATASE IFCC Method	83.6	U/L	35.0 - 104.0
GAMMA GT	26.3	IU/L	6.0 - 42.0

LFT INTERPRET**LIPID PROFILE**

TRIGLYCERIDES	96.7	mg/dL	25.0 - 165.0
TOTAL CHOLESTEROL	161.4	mg/dL	29.0 - 199.0



Date	09/08/2022	Srl No. 21	Patient Id 2208090021
Name	Mrs. SUDHA KUMARI	Age 36 Yrs.	Sex F
Ref. By Dr.BOB			

Test Name	Value	Unit	Normal Value
H D L CHOLESTEROL DIRECT	64.9	mg/dL	35.1 - 88.0
V L D L	19.34	mg/dL	4.7 - 22.1
L D L CHOLESTEROL DIRECT	77.16	mg/dL	63.0 - 129.0
TOTAL CHOLESTEROL/HDL RATIO	2.487		0.0 - 4.97
LDL / HDL CHOLESTEROL RATIO	1.189		0.00 - 3.55
THYROID PROFILE			
T3	0.86	ng/ml	0.60 - 1.81
T4 Chemiluminescence	9.49	ug/dl	4.5 - 10.9
TSH Chemiluminescence	1.353	uIU/ml	
REFERENCE RANGE			
PAEDIATRIC AGE GROUP			
0-3 DAYS	1-20	ulu/ ml	
3-30 DAYS	0.5 - 6.5	ulu/ml	
1 MONTH -5 MONTHS	0.5 - 6.0	ulu/ml	
6 MONTHS- 18 YEARS	0.5 - 4.5	ulu/ml	
ADULTS	0.39 - 6.16	ulu/ml	

Note: TSH levels are subject to circadian variation, rising several hours before the onset of sleep, reaching peak levels between 11 pm to 6 am. Nadir concentrations are observed during the afternoon. Diurnal variation in TSH level approximates $\pm 50\%$, hence time of the day has influence on the measured serum TSH concentration.



Date	09/08/2022	Srl No.	21	Patient Id	2208090021
Name	Mrs. SUDHA KUMARI	Age	36 Yrs.	Sex	F
Ref. By	Dr.BOB				

Test Name	Value	Unit	Normal Value
-----------	-------	------	--------------

Assay performed on enhanced chemi luminescence system (Centaur-Siemens)

Serum T3,T4 & TSH measurements form the three components of Thyroid screening panel, useful in diagnosing various disorders of Thyroid gland function.

1. Primary hypothyroidism is accompanied by depressed serum T3 and T4 values and elevated serum TSH level.
2. Primary hyperthyroidism is accompanied by elevated serum T3 and T4 levels along with depressed TSH values.
3. Normal T4 levels are accompanied by increased T3 in patients with T3 thyrotoxicosis.
4. Slightly elevated T3 levels may be found in pregnancy and estrogen therapy, while depressed levels may be encountered in severe illness, renal failure and during therapy with drugs like propranolol and propyl thiouracil.
5. Although elevated TSH levels are nearly always indicative of primary hypothyroidism, and may be seen in secondary thyrotoxicosis.

URINE EXAMINATION TEST

PHYSICAL EXAMINATION

QUANTITY	10	ml.
COLOUR	PALE YELLOW	
TRANSPARENCY	CLEAR	
SPECIFIC GRAVITY	1.025	
PH	6.0	

CHEMICAL EXAMINATION

ALBUMIN	NIL
---------	-----



ISO 9001 : 2015
AAROGYAM DIAGNOSTICS
 (A UNIT OF CULPAM HEALTH CARE PVT. LTD.)

F- 41, P.C. Colony, Opp. Madhuban Complex,
 Near Malahi Pakari Chowk, Kankarbagh, Patna – 20
 9264278360, 9065875700, 8789391403
 info@aarogyamdiagnostics.com
 www.aarogyamdiagnostics.com

Date	09/08/2022	Srl No. 21	Patient Id 2208090021
Name	Mrs. SUDHA KUMARI	Age 36 Yrs.	Sex F
Ref. By Dr.BOB			

Test Name	Value	Unit	Normal Value
SUGAR	NIL		
MICROSCOPIC EXAMINATION			
PUS CELLS	0-1	/HPF	
RBC'S	NIL	/HPF	
CASTS	NIL		
CRYSTALS	NIL		
EPITHELIAL CELLS	0-1	/HPF	
BACTERIA	NIL		
OTHERS	NIL		

**** End Of Report ****

Dr.R.B.RAMAN
MBBS, MD
CONSULTANT PATHOLOGIST

AAROGYAM DIAGNOSTICS**PATNA****1433 / MS. SUDHA KUMARI / 36 Yrs / F / 150 Cms / 66 Kg Date: 09-Aug-2022****Report****(GEM212170906)(R)Kardic by Allengers**

Stage	Time	Duration	Belt Speed (mph)	Elevation	METs	Rate	% THR Achieved	BP	RPP	PVC	Comments
Supine	00:11	0:01	00.0	00.0	01.0	75	41 %	110/70	082	00	
Standing	00:56	0:01	00.0	00.0	01.0	67	36 %	110/70	073	00	
HV	01:06	0:01	00.0	00.0	01.0	070	38 %	110/70	077	00	
Warm Up	01:14	0:01	01.0	00.0	01.0	081	44 %	110/70	089	00	
ExStart	01:29	0:06	01.7	10.0	01.1	110	60 %	110/70	121	00	
BRUCE/ Stage 1	04:29	3:00	01.7	10.0	04.7	139	76 %	115/75	159	00	
BRUCE/ Stage 2	07:29	3:00	02.5	12.0	07.1	160	87 %	120/80	192	00	
PeakEx	09:28	2:00	03.4	14.0	09.2	178	97 %	125/85	222	00	
Recovery	10:27	1:00	01.1	00.0	01.2	158	86 %	120/80	189	00	
Recovery	11:27	2:00	01.1	00.0	01.0	147	80 %	115/75	169	00	
Recovery	13:27	4:00	01.1	00.0	01.0	134	73 %	110/70	147	00	
Recovery	13:36	4:08	01.1	00.0	01.0	134	73 %	110/70	147	00	

Findings :

Exercise Time : 08:00
Max HR Attained : 191 bpm 104% of Target 184
Max BP Attained : (Sys) 125/85
Max WorkLoad Attained : 9.2 Good response to induced stress
Max ST Dep Lead & Value : II & -8.6 mm in PeakEx mm
Test End Reasons : Test Complete, Test Complete, Test Complete, Test Complete, Test Complete, Test Complete, Test Compl

Report :

AAROGYAM DIAGNOSTICS

1433 / MS. SUDHA KUMARI / 36 Yrs / F / 150 Cms / 66 Kg / HR : 75

Supine



Date: 09-Aug-2022 03:46:32 PM METS: 1.0/ 75 bpm 40% of THR BP: 110/70 mmHg Raw ECG/ BLC On/ Notch On/ HF 0.05 Hz/LF 100 Hz

ExTime: 00:11 0.0 mph, 0.0%

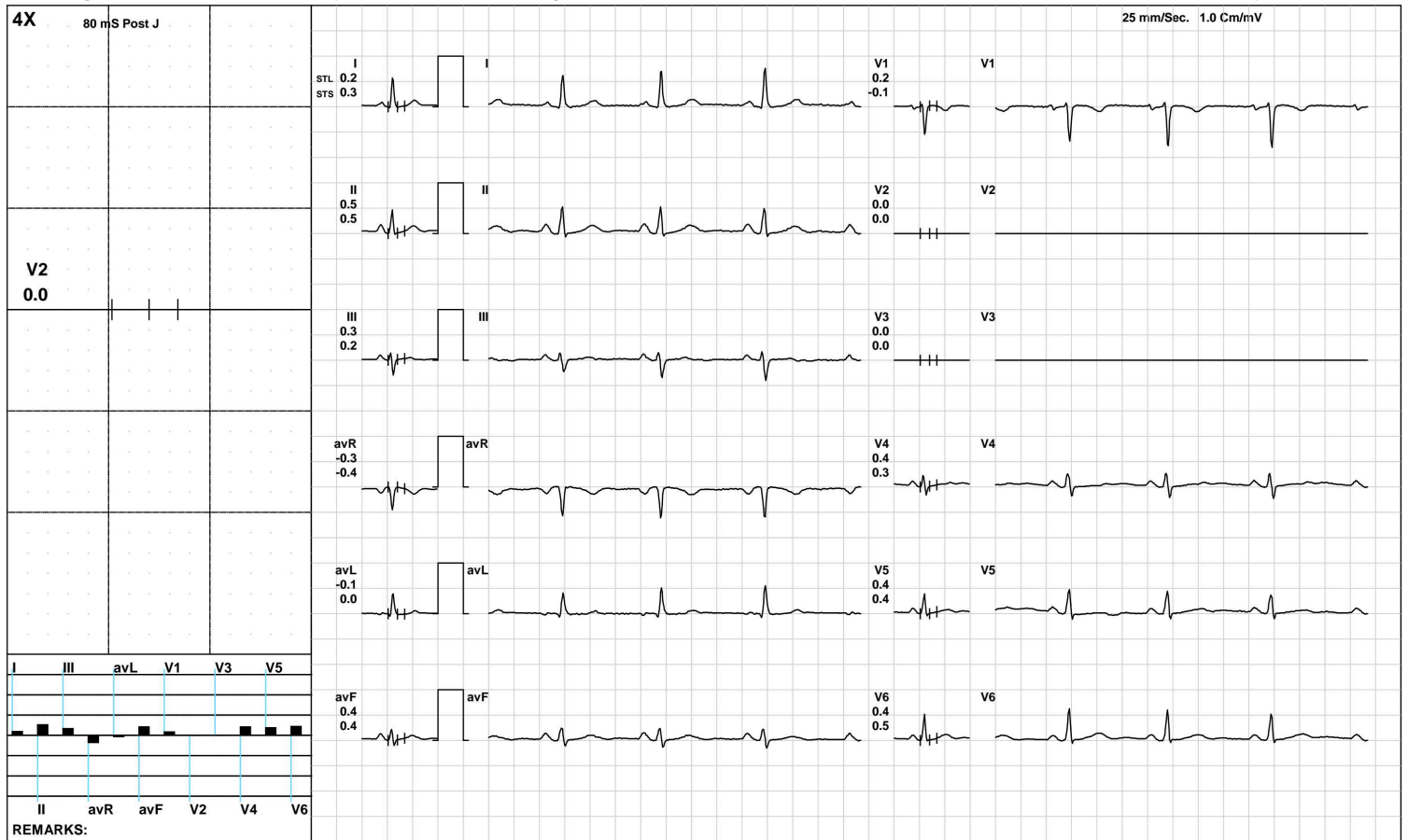

(GEM212170906)(R)Kardic by Allengers

AAROGYAM DIAGNOSTICS

1433 / MS. SUDHA KUMARI / 36 Yrs / F / 150 Cms / 66 Kg / HR : 67

Standing



Date: 09-Aug-2022 03:46:32 PM METS: 1.0/ 67 bpm 36% of THR BP: 110/70 mmHg Raw ECG/ BLC On/ Notch On/ HF 0.05 Hz/LF 100 Hz

ExTime: 00:56 0.0 mph, 0.0%

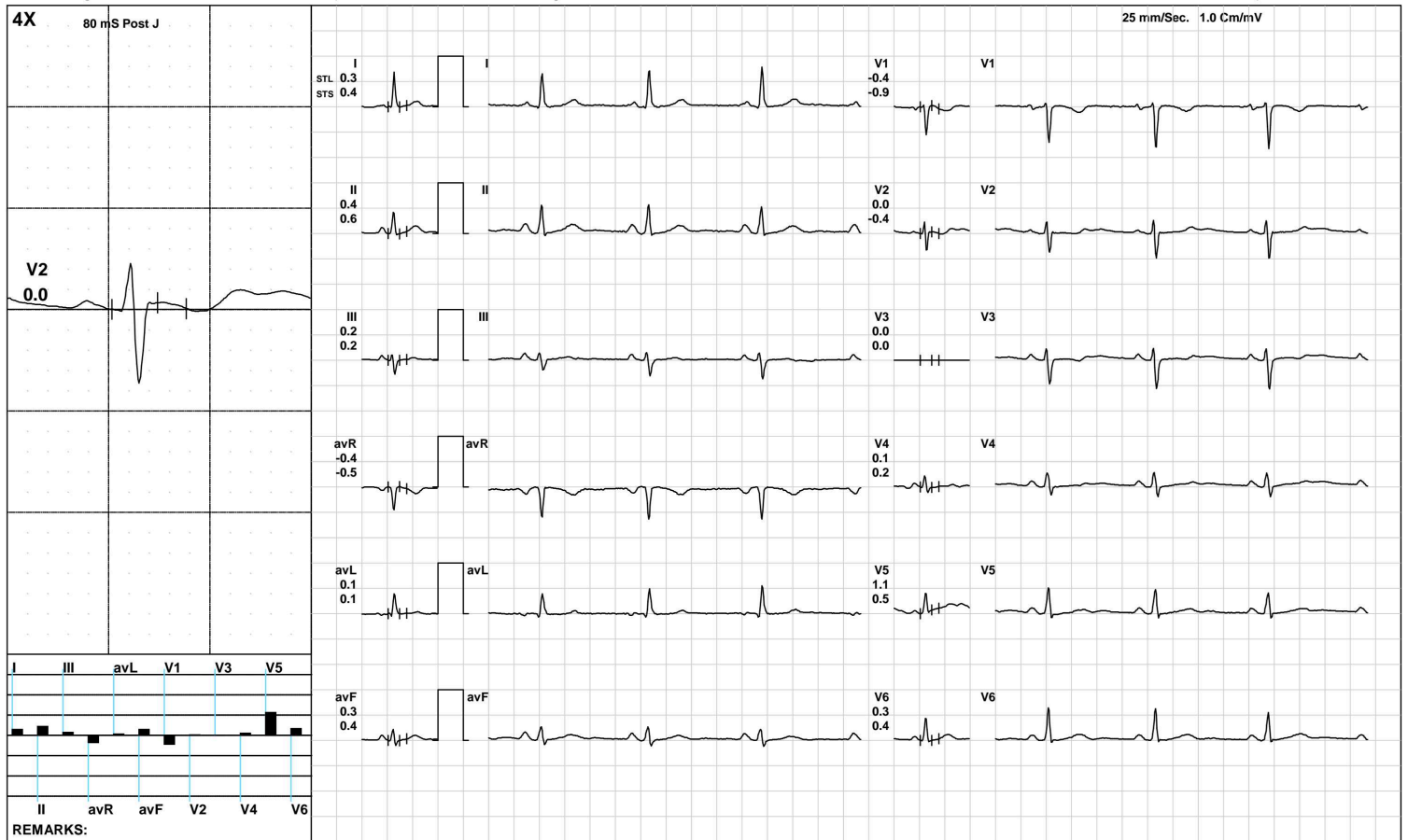

(GEM212170906)(R)Kardic by Allengers

AAROGYAM DIAGNOSTICS

HV



1433 / MS. SUDHA KUMARI / 36 Yrs / F / 150 Cms / 66 Kg / HR : 70

Date: 09-Aug-2022 03:46:32 PM METS: 1.0/ 70 bpm 38% of THR BP: 110/70 mmHg Raw ECG/ BLC On/ Notch On/ HF 0.05 Hz/LF 100 Hz

ExTime: 01:06 0.0 mph, 0.0%

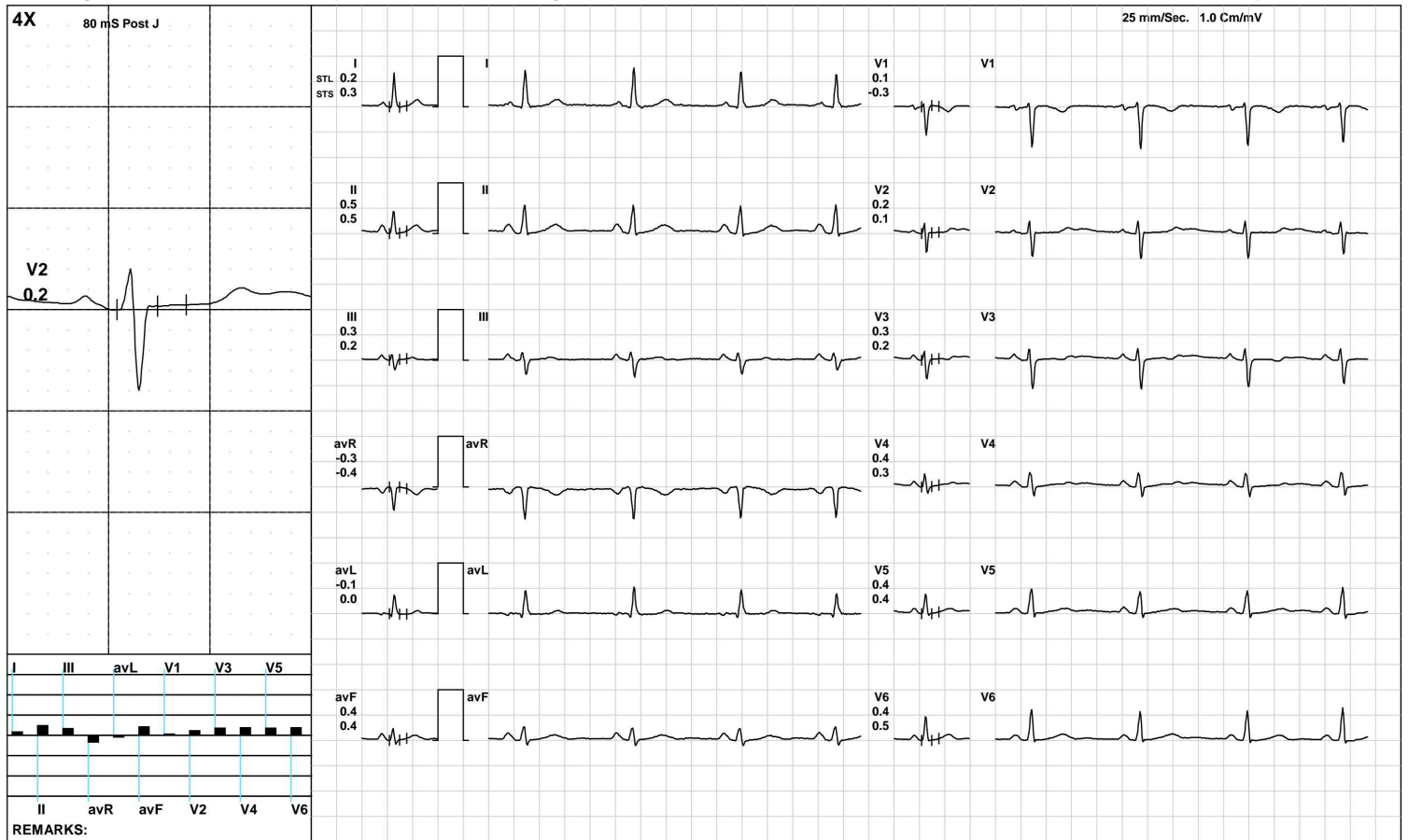

(GEM212170906)(R)Kardic by Allengers

AAROGYAM DIAGNOSTICS

Warm Up



1433 / MS. SUDHA KUMARI / 36 Yrs / F / 150 Cms / 66 Kg / HR : 81

Date: 09-Aug-2022 03:46:32 PM METS: 1.0/ 81 bpm 44% of THR BP: 110/70 mmHg Raw ECG/ BLC On/ Notch On/ HF 0.05 Hz/LF 100 Hz

ExTime: 01:14 1.0 mph, 0.0%

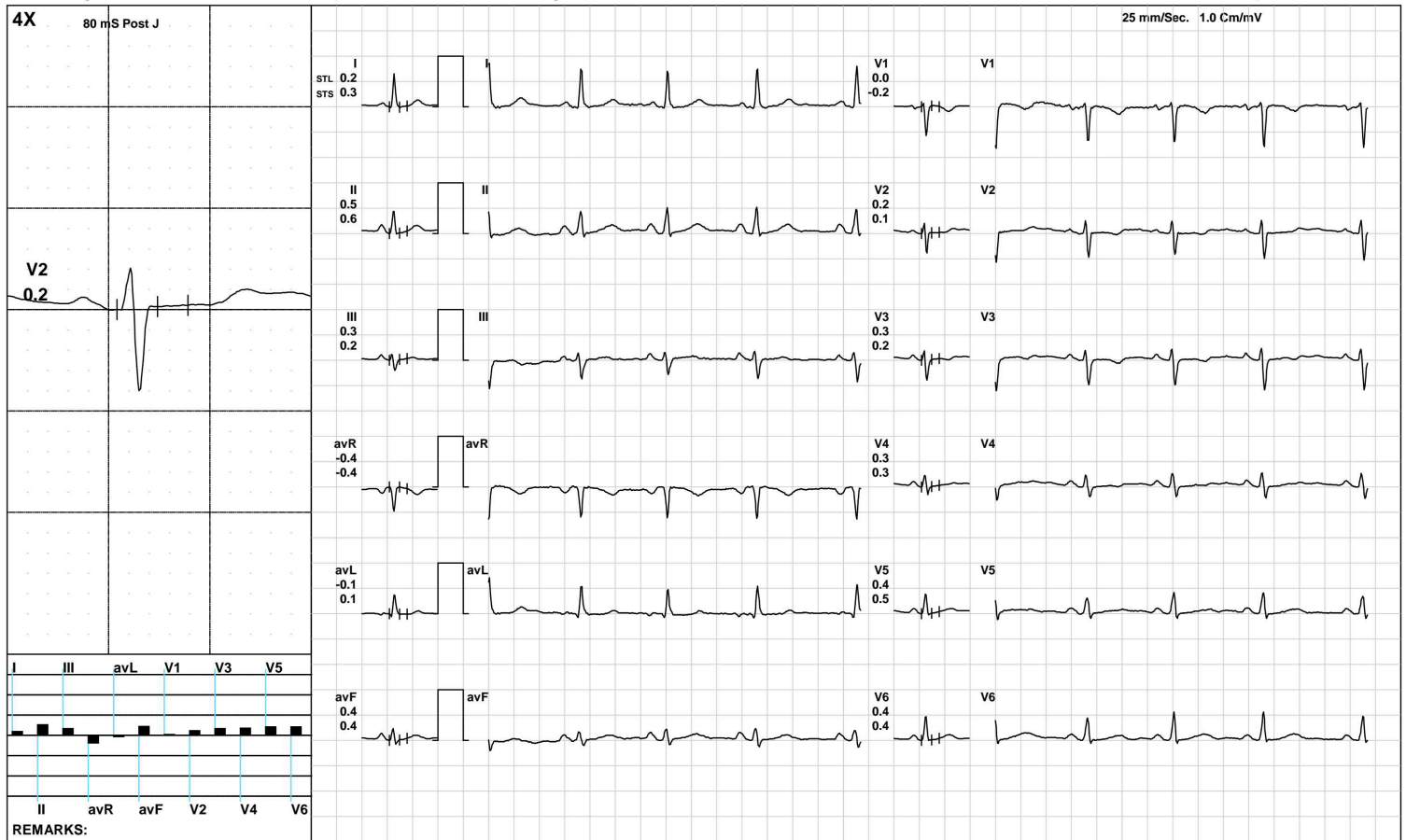

(GEM212170906)(R)Kardic by Allengers

AAROGYAM DIAGNOSTICS

ExStart



1433 / MS. SUDHA KUMARI / 36 Yrs / F / 150 Cms / 66 Kg / HR : 110

Date: 09-Aug-2022 03:46:32 PM METS: 1.1/ 110 bpm 59% of THR BP: 110/70 mmHg Raw ECG/ BLC On/ Notch On/ HF 0.05 Hz/LF 100 Hz

ExTime: 00:06 1.7 mph, 10.0%

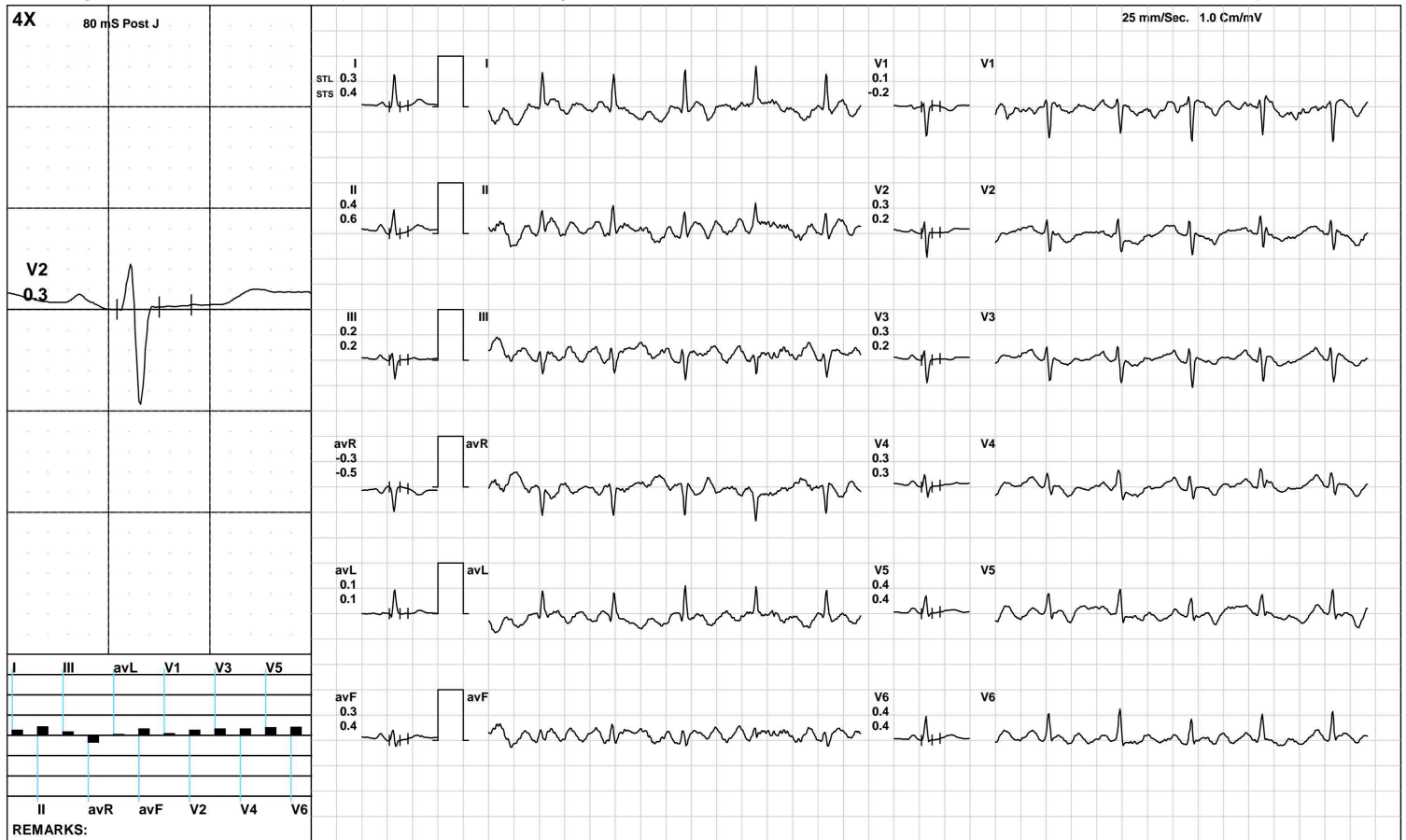

(GEM212170906)(R)Kardic by Allengers

AAROGYAM DIAGNOSTICS

BRUCE:/Stage 1(3:00)



1433 / MS. SUDHA KUMARI / 36 Yrs / F / 150 Cms / 66 Kg / HR : 139

Date: 09-Aug-2022 03:46:32 PM METS: 4.7/ 139 bpm 75% of THR BP: 115/75 mmHg Raw ECG/ BLC On/ Notch On/ HF 0.05 Hz/LF 100 Hz

ExTime: 03:00 1.7 mph, 10.0%

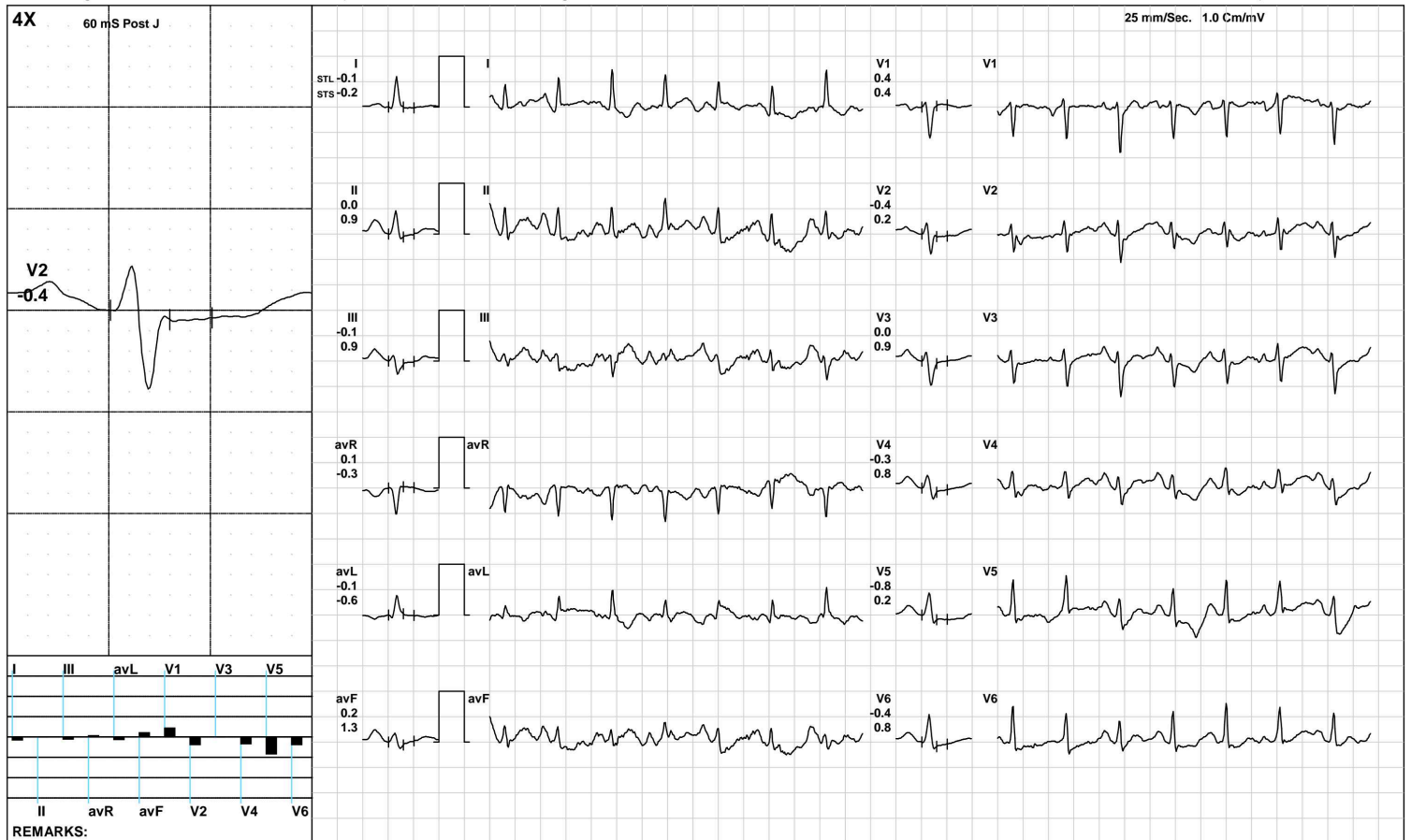

(GEM212170906)(R)Kardic by Allengers

AAROGYAM DIAGNOSTICS

BRUCE:/Stage 2(3:00)



1433 / MS. SUDHA KUMARI / 36 Yrs / F / 150 Cms / 66 Kg / HR : 160

Date: 09-Aug-2022 03:46:32 PM METS: 7.1/ 160 bpm 86% of THR BP: 120/80 mmHg Raw ECG/ BLC On/ Notch On/ HF 0.05 Hz/LF 100 Hz

ExTime: 06:00 2.5 mph, 12.0%



(GEM212170906)(R)Kardic by Allengers

AAROGYAM DIAGNOSTICS

1433 / MS. SUDHA KUMARI / 36 Yrs / F / 150 Cms / 66 Kg / HR : 178

PeakEx



Date: 09-Aug-2022 03:46:32 PM METS: 9.2/ 178 bpm 96% of THR BP: 125/85 mmHg Raw ECG/ BLC On/ Notch On/ HF 0.05 Hz/LF 100 Hz

ExTime: 07:59 3.4 mph, 14.0%

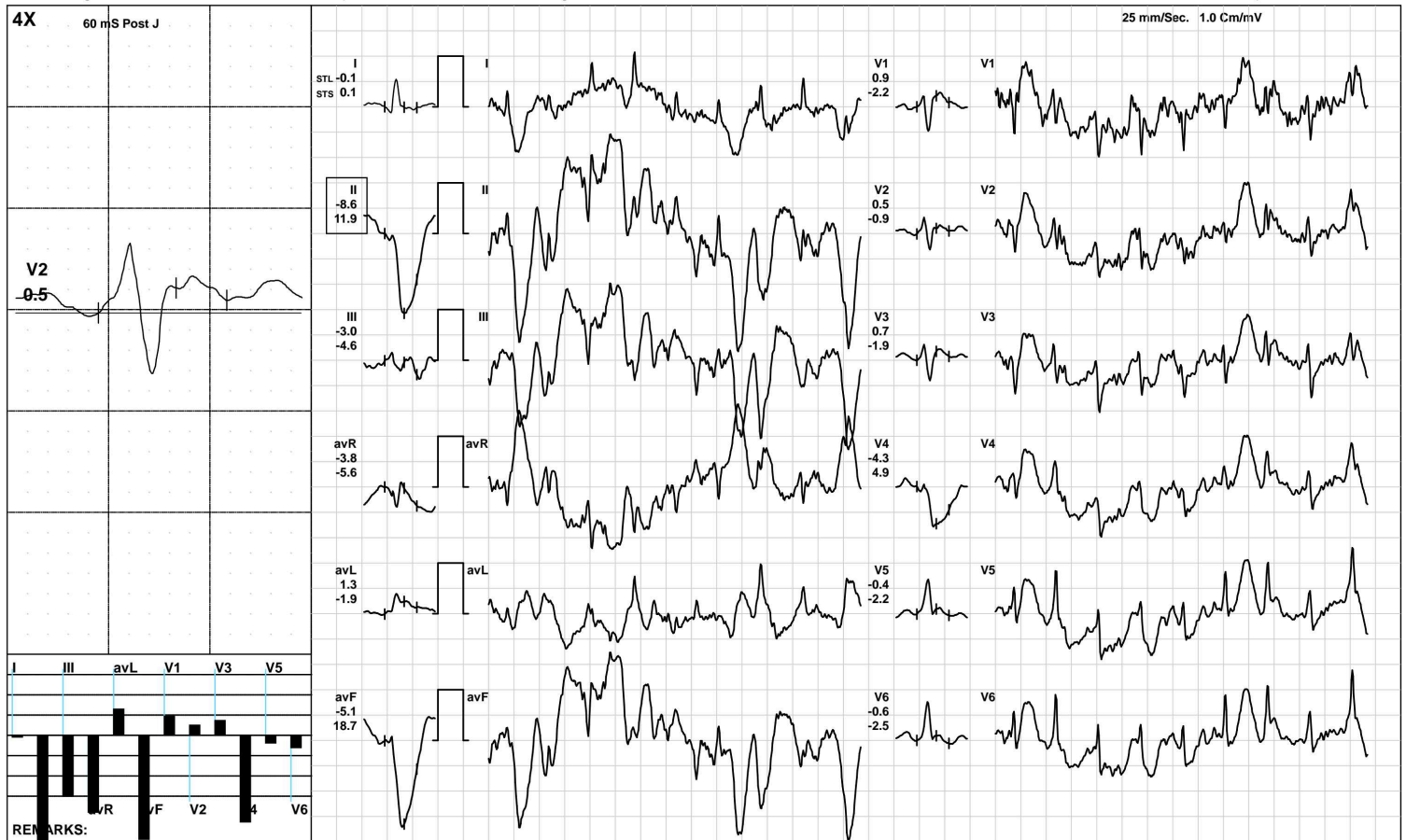

(GEM212170906)(R)Kardic by Allengers

AAROGYAM DIAGNOSTICS

1433 / MS. SUDHA KUMARI / 36 Yrs / F / 150 Cms / 66 Kg / HR : 158

Recovery(1:00)



Date: 09-Aug-2022 03:46:32 PM METS: 1.2/ 158 bpm 85% of THR BP: 120/80 mmHg Raw ECG/ BLC On/ Notch On/ HF 0.05 Hz/LF 100 Hz

ExTime: 08:00 1.1 mph, 0.0%

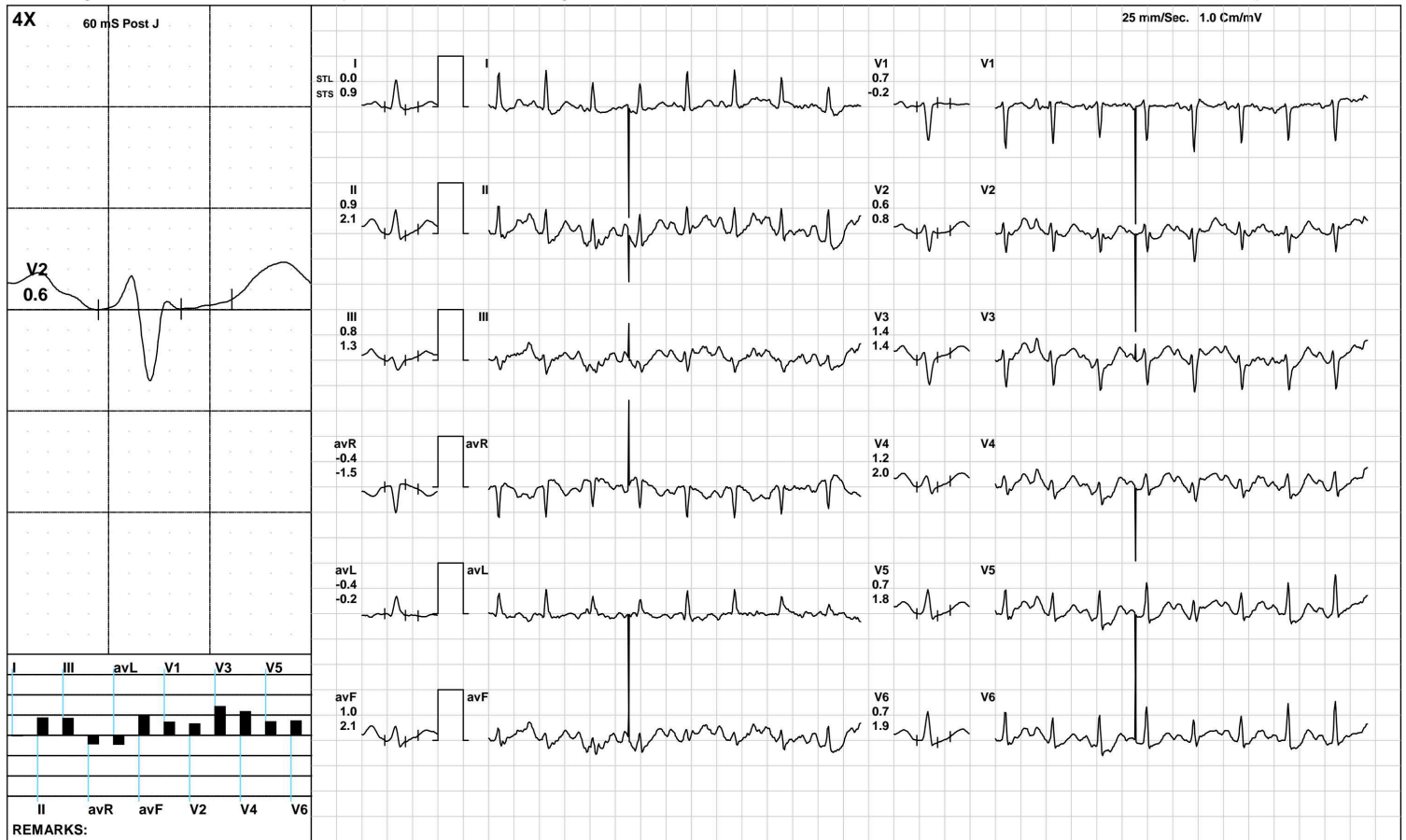

(GEM212170906)(R)Kardic by Allengers

AAROGYAM DIAGNOSTICS

1433 / MS. SUDHA KUMARI / 36 Yrs / F / 150 Cms / 66 Kg / HR : 147

Recovery(2:00)



Date: 09-Aug-2022 03:46:32 PM METS: 1.0/ 147 bpm 79% of THR BP: 115/75 mmHg Raw ECG/ BLC On/ Notch On/ HF 0.05 Hz/LF 100 Hz

ExTime: 08:00 1.1 mph, 0.0%

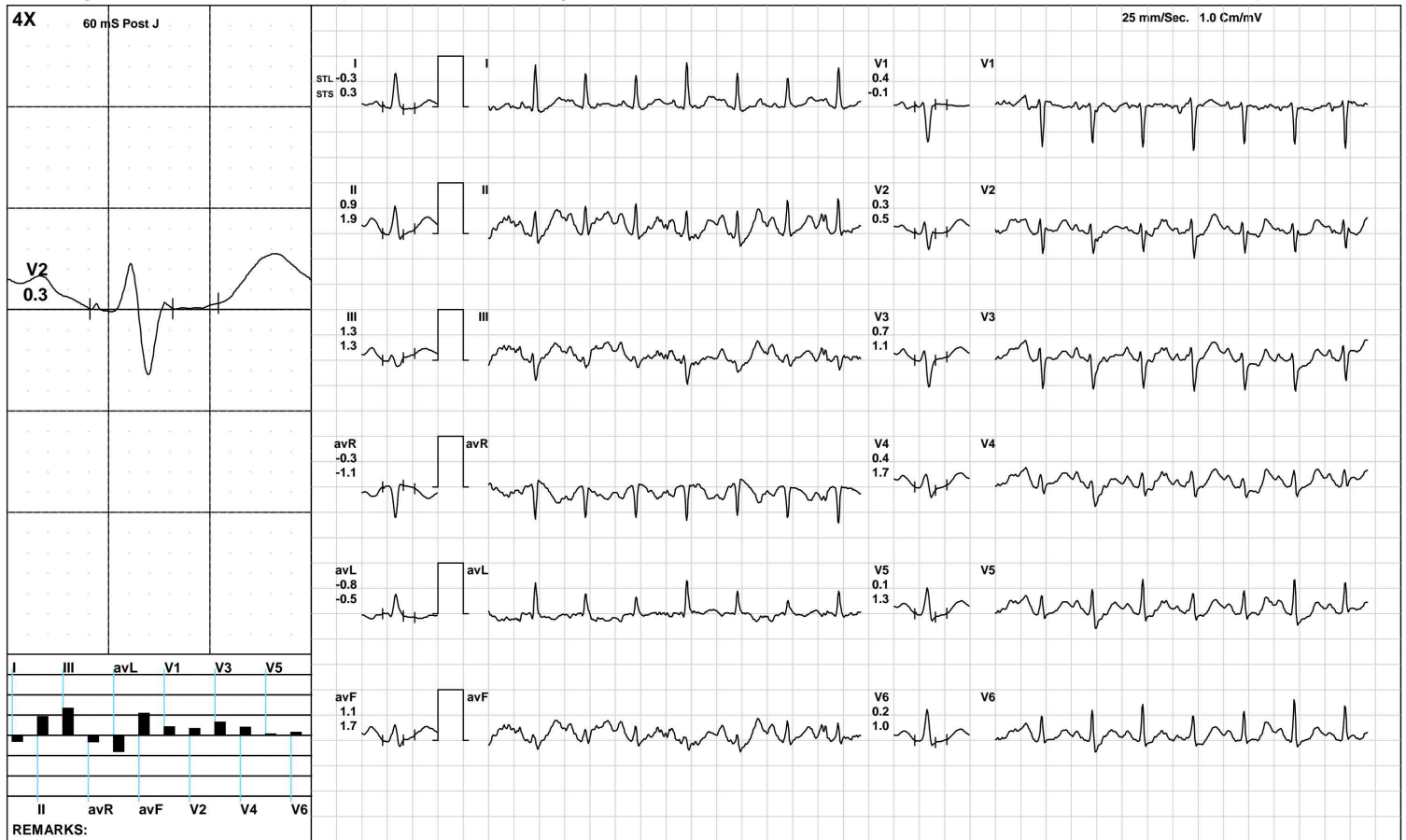

(GEM212170906)(R)Kardic by Allengers

AAROGYAM DIAGNOSTICS

1433 / MS. SUDHA KUMARI / 36 Yrs / F / 150 Cms / 66 Kg / HR : 134

Recovery(4:00)



Date: 09-Aug-2022 03:46:32 PM METS: 1.0/ 134 bpm 72% of THR BP: 110/70 mmHg Raw ECG/ BLC On/ Notch On/ HF 0.05 Hz/LF 100 Hz

ExTime: 08:00 1.1 mph, 0.0%

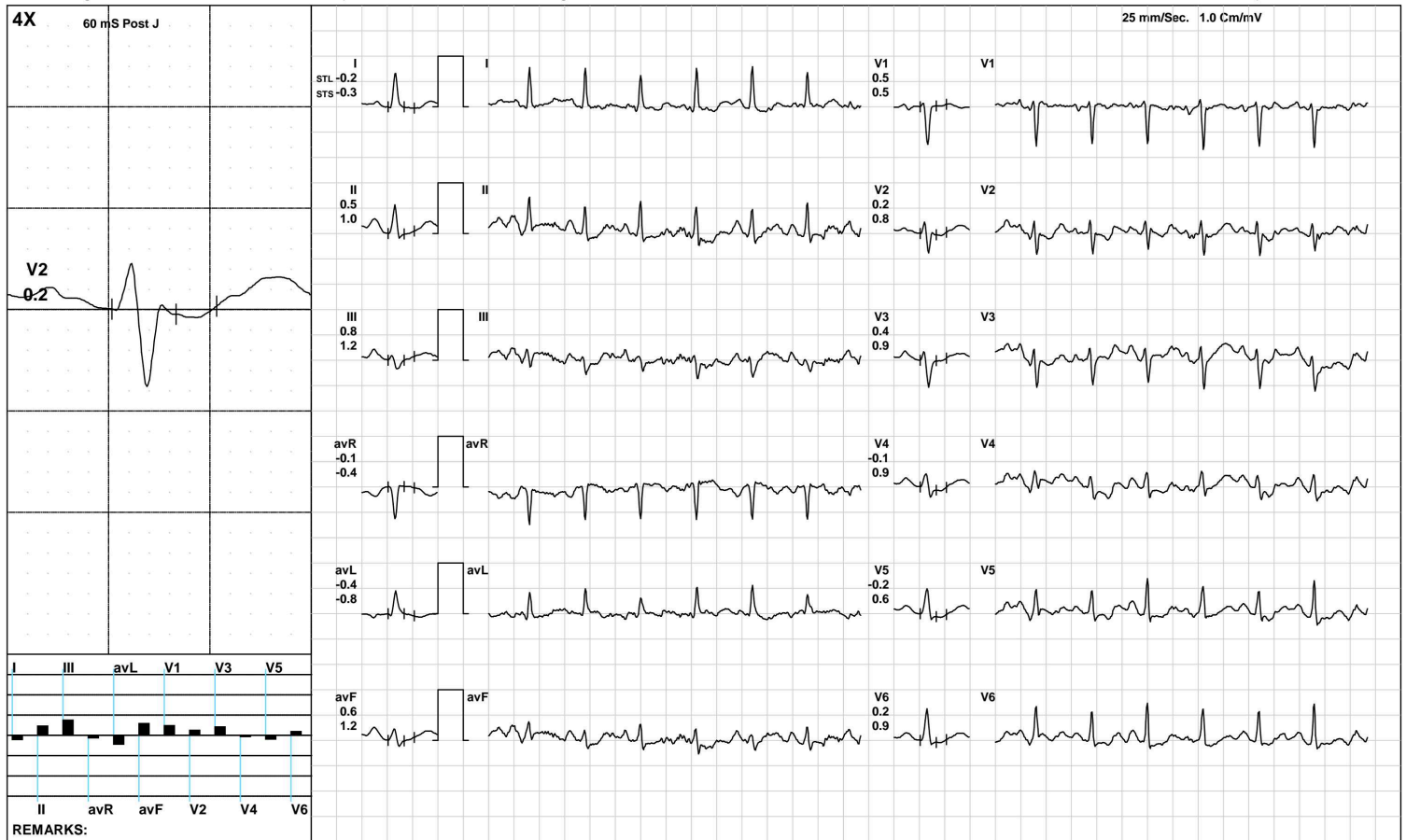

(GEM212170906)(R)Kardic by Allengers

AAROGYAM DIAGNOSTICS

1433 / MS. SUDHA KUMARI / 36 Yrs / F / 150 Cms / 66 Kg / HR : 134

Recovery(4:08)



Date: 09-Aug-2022 03:46:32 PM METS: 1.0/ 134 bpm 72% of THR BP: 110/70 mmHg Raw ECG/ BLC On/ Notch On/ HF 0.05 Hz/LF 100 Hz

ExTime: 08:00 1.1 mph, 0.0%

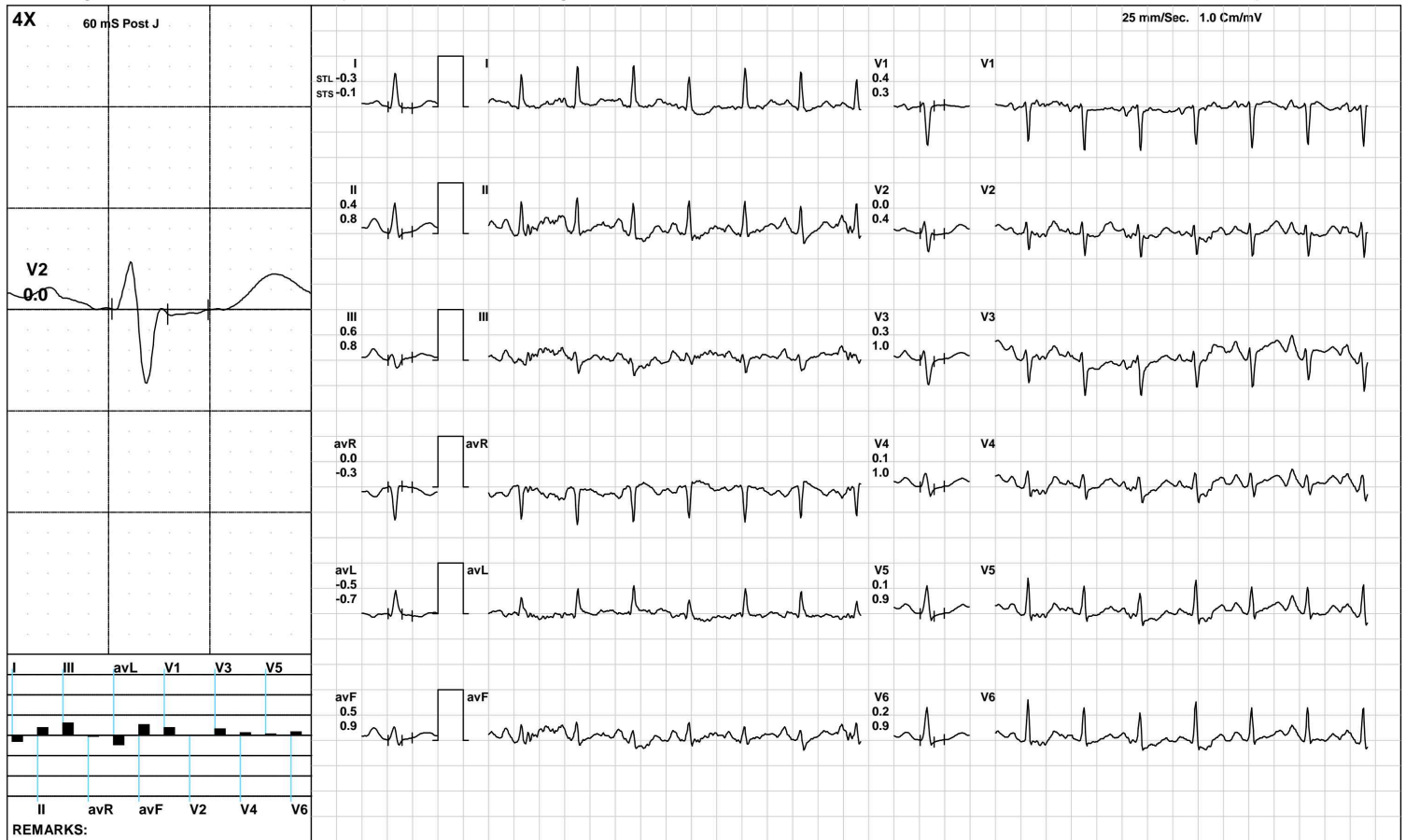

(GEM212170906)(R)Kardic by Allengers

AAROGYAM DIAGNOSTICS

ST Measurements



1433 / MS. SUDHA KUMARI / 36 Yrs / F / 150 Cms / 66 Kg / HR : 74

Date: 09-Aug-2022 03:46:32 PM

Protocol : BRUCE/

	I	II	III	avR	avL	avF	V1	V2	V3	V4	V5	V6	I	II	III	avR	avL	avF	V1	V2	V3	V4	V5	V6	STS(mv/sec)
STL(mm)Supine	0.2	0.5	0.3	-0.3	-0.1	0.4	0.2	0.0	0.0	0.4	0.4	0.4	0.3	0.5	0.2	-0.4	0.0	0.4	-0.1	0.0	0.0	0.3	0.4	0.5	
60 @mS Standing	0.3	0.4	0.2	-0.4	0.1	0.3	-0.4	0.0	0.0	0.1	1.1	0.3	0.4	0.6	0.2	-0.5	0.1	0.4	-0.9	-0.4	0.0	0.2	0.5	0.4	
HV	0.2	0.5	0.3	-0.3	-0.1	0.4	0.1	0.2	0.3	0.4	0.4	0.4	0.3	0.5	0.2	-0.4	0.0	0.4	-0.3	0.1	0.2	0.3	0.4	0.5	
Warm Up	0.2	0.5	0.3	-0.4	-0.1	0.4	0.0	0.2	0.3	0.3	0.4	0.4	0.3	0.6	0.2	-0.4	0.1	0.4	-0.2	0.1	0.2	0.3	0.5	0.4	
ExStart	0.3	0.4	0.2	-0.3	0.1	0.3	0.1	0.3	0.3	0.3	0.4	0.4	0.4	0.6	0.2	-0.5	0.1	0.4	-0.2	0.2	0.2	0.3	0.4	0.4	
Stage 1	-0.1	0.0	-0.1	0.1	-0.1	0.2	0.4	-0.4	0.0	-0.3	-0.8	-0.4	-0.2	0.9	0.9	-0.3	-0.6	1.3	0.4	0.2	0.9	0.8	0.2	0.8	
Stage 2	0.0	-0.2	3.5	0.5	-0.4	2.1	-0.9	-1.5	-1.1	-1.1	-1.9	-1.1	-0.1	1.3	2.3	-0.7	-1.8	2.0	-0.4	-0.4	0.9	0.8	0.6	0.3	
PeakEx	-0.1	-8.6	-3.0	-3.8	1.3	-5.1	0.9	0.5	0.7	-4.3	-0.4	-0.6	0.1	11.9	-4.6	-5.6	-1.9	18.7	-2.2	-0.9	-1.9	4.9	-2.2	-2.5	
Recovery	0.0	0.9	0.8	-0.4	-0.4	1.0	0.7	0.6	1.4	1.2	0.7	0.7	0.9	2.1	1.3	-1.5	-0.2	2.1	-0.2	0.8	1.4	2.0	1.8	1.9	
Recovery	-0.3	0.9	1.3	-0.3	-0.8	1.1	0.4	0.3	0.7	0.4	0.1	0.2	0.3	1.9	1.3	-1.1	-0.5	1.7	-0.1	0.5	1.1	1.7	1.3	1.0	
Recovery	-0.2	0.5	0.8	-0.1	-0.4	0.6	0.5	0.2	0.4	-0.1	-0.2	0.2	-0.3	1.0	1.2	-0.4	-0.8	1.2	0.5	0.8	0.9	0.9	0.6	0.9	
Recovery	-0.3	0.4	0.6	0.0	-0.5	0.5	0.4	0.0	0.3	0.1	0.1	0.2	-0.1	0.8	0.8	-0.3	-0.7	0.9	0.3	0.4	1.0	1.0	0.9	0.9	

		I	II	III	avR	avL	avF	V1	V2	V3	V4	V5	V6
STI(μ Vs)	Supine	3.1	5.8	2.8	-4.4	0.2	4.3	-0.5	0.0	0.0	3.4	3.2	4.7
	Standing	3.2	5.2	2.0	-4.2	0.6	3.6	-2.9	1.3	0.0	0.5	9.4	4.1
	HV	3.3	5.9	2.7	-4.6	0.3	4.3	-1.3	2.2	2.2	3.2	3.7	4.1
	Warm Up	2.8	5.6	2.9	-4.2	0.0	4.2	-1.0	1.9	2.0	2.7	3.8	4.1
	ExStart	2.7	4.6	1.9	-3.6	0.4	3.3	-0.2	1.7	2.0	2.4	3.1	3.5
	Stage 1	-0.8	-1.1	-1.6	0.9	-0.3	-0.2	2.8	-2.7	-0.7	-2.8	-5.0	-3.2
	Stage 2	0.3	-3.3	18.3	3.9	0.1	9.0	-4.1	-8.8	-7.4	-7.3	-12.7	-6.9
	PeakEx	-2.0	-81.9	-2.4	-12.2	11.1	-72.6	12.3	7.0	10.2	-38.7	3.1	1.8
	Recovery	-1.8	0.8	2.0	0.4	-2.2	1.8	4.2	1.3	5.6	3.0	0.4	0.4
	Recovery	-2.3	2.0	5.2	0.2	-3.8	2.9	2.9	0.9	2.3	-0.3	-1.7	-0.8
	Recovery	-1.0	1.1	2.7	-0.1	-1.6	1.7	1.8	-0.7	0.6	-2.6	-2.9	-1.0
	Recovery	-1.3	1.4	2.5	0.0	-1.8	2.1	1.9	-0.8	0.7	-0.5	-0.7	-0.1



PATNA

1433 / MS. SUDHA KUMARI / 36 Yrs / Female / 150 Cm / 66 Kg

Time	HR	PR Int	QRS Wid	QRS Axis	QTC	P(μV)	R(μV)	S(μV)	T(μV)	Min. J Leads for	Min. Post RR Var	VEB	Missed Beats
(Min.)	(bpm)	(mS)	(mS)	(Deg.)	(mS)	(Max)	(Max)	(Min)	(Max)	(μV) (J & PJ)	(μV) (%)	(Counts)	(Counts)
00 : 30	82	146	202	5	350	191	754	-759	191	78 avL	-8	0.00	0
01 : 00	79	142	60	10	351	172	691	-764	200	66 avL	-10	0.00	0
01 : 30	108	102	64	12	411	255	694	-791	269	-12 V2	-104	0.00	0
02 : 00	123	178	48	9	304	275	601	-807	240	53 I	-135	0.00	0
02 : 30	138	156	48	-7	412	208	578	-717	-167	-27 I	-109	0.00	0
03 : 00	142	128	60	12	149	238	588	-677	-234	-251 III	-115	0.00	0
03 : 30	143	130	74	10	392	332	586	-655	-114	-125 avF	-82	0.00	0
04 : 00	142	136	76	1	415	218	611	-510	-122	-145 V5	-81	0.00	0
04 : 30	139	148	76	13	362	276	607	-670	137	-66 I	-76	0.00	0
05 : 00	147	142	76	-26	264	255	629	-634	-210	-184 II	-188	0.00	0
05 : 30	150	124	86	8	406	246	562	-660	-290	-151 V5	-130	0.00	0
06 : 00	155	136	74	90	197	355	520	-674	-368	-235 V5	-216	0.00	0
06 : 30	157	136	72	-31	234	-370	562	-707	-983	-923 II	-499	0.00	0
07 : 00	160	128	46	73	292	-278	535	-645	-333	-254 avF	-306	0.00	0
07 : 30	160	114	70	-18	260	279	598	-636	240	-191 II	-191	0.00	0
08 : 00	169	60	40	7	257	-1588	643	-702	-1862	-327 II	-1170	0.00	0
08 : 30	171	98	96	-68	329	1700	722	-786	-1862	-14 avF	-1756	0.00	0
09 : 00	172	78	94	55	439	-804	723	-456	850	-783 V4	-573	0.00	0
09 : 30	178	102	70	53	295	392	754	-1706	-1529	-624 III	-816	0.00	0
10 : 00	165	114	58	-10	158	270	535	-671	236	-229 avF	-84	0.00	0
10 : 30	158	116	60	5	339	283	592	-676	264	-175 avF	-63	0.00	0
11 : 00	150	124	52	40	355	303	695	-560	307	24 avL	-59	0.00	0
11 : 30	147	124	60	11	335	296	732	-779	317	58 avL	-50	0.00	0
12 : 00	140	128	60	70	329	323	692	-766	320	23 avL	-68	0.00	0
12 : 30	136	148	48	8	351	290	681	-812	275	22 avL	-56	0.00	0

AAROGYAM DIAGNOSTICS**Median Measurement Summary**

PATNA

1433 / MS. SUDHA KUMARI / 36 Yrs / Female / 150 Cm / 66 Kg

Time	HR	PR Int	QRS Wid	QRS Axis	QTC	P(μV)	R(μV)	S(μV)	T(μV)	Min. J Leads	for Min. Post RR Var	VEB	Missed Beats		
(Min)	(bpm)	(mS)	(mS)	(Deg.)	(mS)	(Max)	(Max)	(Min)	(Max)	(μV)	(J & PJ)	(μV)	(%)	(Counts)	(Counts)
13:00	137	122	60	7	375	286	727	-779	243	40	avL	-40	0.00	0	0
13:30	134	122	60	13	377	271	708	-777	223	-72	V6	-44	0.00	0	0