

Name : Mr. NARESH KUMAR MEENA (34 /M)

Date : 25/04/2023

Address : B 101 EMIRE HEIGHTS GHODASAR, AHMEDABAD, AHMEDABAD, GUJARAT, INDIA

Examined by: Dr .BHAWANA DAGA

UHID : AHCC.0000128159

Package : MEDIWHEEL-FULL BODY CHK-BELOW40-MALE

AHC No : AHCCA5214



CHIEF COMPLAINTS

For corporate health checkup
Abdominal pain, Dyspepsia, Acidity

PRESENT KNOWN ILLNESS

No history of - Diabetes mellitus,
Hypertension,
Dyslipidemia, Thyroid
disorder, Heart disease,
Stroke, Asthma, COPD,
Cancer, Impaired Glycemia



DRUG ALLERGY

NO KNOWN ALLERGY



SYSTEMIC REVIEW

Cardiovascular system

- Nil Significant

Gastrointestinal system

Abdominal pain - yes; Site - loin(right)

Past medical history

Do you have any allergies? - No
Covid 19 - Yes
Hospitalization for Covid 19 - No

Surgical history

Surgical history - Nil

Immunization history

- Covid Dose1, Covid
Dose2, Precaution Dose

Personal history

Marital status - Married

No. of children - 2
Diet - Vegetarian
Alcohol - does not consume alcohol
Smoking - No
Chews tobacco - No
Physical activity - Moderate

Family history

Coronary artery disease - none
Cancer - grandmother

PHYSICAL EXAMINATION

General

General appearance - normal
Build - obese
Height - 177
Weight - 102.8
BMI - 32.81
Pallor - No
Oedema - no

Cardiovascular system

Heart rate (Per minute) - 94
Rhythm - Regular
Systolic(mm of Hg) - 130
Diastolic(mm of Hg) - 90
Heart sounds - S1S2+

Respiratory system

Breath sounds - Normal vesicular breath sounds

Abdomen

Organomegaly - No
Tenderness - No

Printed By : BHAWANA DAGA

Name : Mr. NARESH KUMAR MEENA (34 /M)

UHID : AHCC.0000128159

Date : 25/04/2023

Package : MEDIWHEEL-FULL BODY CHK-BELOW40-MALE

AHC No : AHCCA5214

URINE FOR ROUTINE EXAMINATION

Test Name	Result	Unit	Level	Range
Specific Gravity	1.025			
Colour:	Pale-Yellow			
Transparency:	Clear			
pH	6			
Protein :	Nil			
Sugar:	Nil			
Blood:	Negative			
Ketone	Absent			
Bile Pigments:	Absent			
Urobilinogen	Normal	E.U./d L		
Nitrite	Negative			
Pus Cells	Occasional		0-5	
RBC	Nil	/hpf	0-5/hpf	
Epithelial Cells	Occasional			
Casts:	Absent			
Crystals:	Absent			

Basophils	00	%	●	0-1
Platelet Count (Impedance)	202000	/cu mm	●	150000-450000
MPV (Calculated)	10.6	fl	●	7-11
RBC::	Anisocytosis (+)-Hypochromia (+)-Microcytes (+)			
WBC:	Lymphocytosis noted			
ERYTHROCYTE SEDIMENTATION RATE (ESR) (Automated/ optic-electronic)	05	mm/1st hr	●	0-15
SUGGEST :	Please correlate clinically			

URINE GLUCOSE(POST PRANDIAL)

Test Name	Result	Unit	Level	Range
Urine Glucose (Post Prandial)	Nil			

BLOOD GROUPING AND TYPING (ABO and Rh)

Test Name	Result	Unit	Level	Range
BLOOD GROUP:	B Positive			

COMPLETE BLOOD COUNT WITH ESR

Test Name	Result	Unit	Level	Range
Hemoglobin (Photometric Measurement)	13.6	gm%	●	13.0-17.0
Packed cell volume(Calculated)	42.6	%	●	40-50
RBC COUNT (Impedance)	5.54	Million/ ul	●	4.5-5.9
MCV (From RBC Histogram)	76.9 *	fl	●	80-100
MCH(Calculated)	24.6 *	pg	●	27-32
MCHC(Calculated)	32	%	●	31-36
RDW(Calculated)	14.9 *	%	●	11.5-14.5
WBC Count (Impedance)	8700	/cu mm	●	4000-11000
Neutrophils	40	%	●	40-75
Lymphocytes	50 *	%	●	20-40
Monocytes	08	%	●	2-10
Eosinophils	02	%	●	01-06

LFT (LIVER FUNCTION TEST)

Test Name	Result	Unit	Level	Range
ALT(SGPT) - SERUM / PLASMA	47	U/L	●	0-50
ALKALINE PHOSPHATASE - SERUM/PLASMA	96	U/L	●	Adult(Male): 40 - 129
AST (SGOT) - SERUM	31	U/L	●	> 1 year Male : <40
Total Bilirubin	0.308	mg/dL	●	0.300-1.200
Direct Bilirubin	0.124	mg/dL	●	Upto 0.3 mg/dl

● Within Normal Range ● Borderline High/Low ● Out of Range

Name : Mr. NARESH KUMAR MEENA (34 /M)

UHID : AHCC.0000128159

Date : 25/04/2023

Package : MEDIWHEEL-FULL BODY CHK-BELOW40-MALE

AHC No : AHCCA5214

Indirect Bilirubin 0.18 mg/dL ●

1 Day ≤5.1 mg/dL
 2 Days ≤7.2 mg/dL
 3-5 Days ≤10.3 mg/dL
 6-7 Days ≤8.4 mg/dL
 8-9 Days ≤6.5 mg/dL
 10-11 Days ≤4.6 mg/dL
 12-13 Days ≤2.7 mg/dL
 14 Days - 9 Years 0.2-0.8 mg/dL
 10-19 Years 0.2-1.1 mg/dL
 ≥20 Years 0.2-1.2 mg/dL

Urine Glucose (Post Prandial) Nil

GLYCOSYLATED HEMOGLOBIN (HBA1C) - WHOLE BLOOD

Test Name	Result	Unit	Level	Range
Glycosylated Hemoglobin (HbA1c)	5.33	%	●	Normal < 5.7
				%Increased risk for Diabetes 5.7 - 6.4%
				Diabetes >= 6.5%
				Monitoring criteria for Diabetes Mellitus <7.0 : Well Controlled Diabetes 7.1 – 8.0 : Unsatisfactory Control > 8.0 : Poor Control & Needs Immediate Treatment

Mean Blood Sugar 106

CREATININE - SERUM / PLASMA

Test Name	Result	Unit	Level	Range
CREATININE - SERUM / PLASMA	0.81	mg/dL	●	Adult Male: 0.6 - 1.3

LFT (LIVER FUNCTION TEST)

Test Name	Result	Unit	Level	Range
GGTP: GAMMA GLUTAMYL TRANSPEPTIDASE - SERUM	83 *	U/L	●	Male : 10 - 71 Female : 6 - 42

GLUCOSE - SERUM / PLASMA (FASTING)

Test Name	Result	Unit	Level	Range
Glucose - Plasma (Fasting)	107 *	mg/dL	●	70 - 100 : Normal 100 - 125 : Impaired Glucose Tolerance ≥ 126 : Diabetes Mellitus

LFT (LIVER FUNCTION TEST)

Test Name	Result	Unit	Level	Range
PROTEIN TOTAL - SERUM / PLASMA	7.05	g/dL	●	6.00-8.00
ALBUMIN - SERUM	4.56	g/dL	●	Adult(18 - 60 Yr): 3.5 - 5.2
Globulin-Serum/Plasma	2.5		●	2.20-4.20
A/G ratio	1.8		●	1.00-2.00

GLUCOSE - SERUM / PLASMA (POST PRANDIAL) - PPBS

Test Name	Result	Unit	Level	Range
Glucose - Plasma (Post Prandial)	141 *	mg/dL	●	70-140

THYROID PROFILE (T3,T4 AND TSH)

Test Name	Result	Unit	Level	Range
TOTAL T3: TRI IODOTHYRONINE - SERUM	1.24	ng/mL	●	0.8 - 2.0

● Within Normal Range ● Borderline High/Low ● Out of Range

Name : Mr. NARESH KUMAR MEENA (34 /M)

UHID : AHCC.0000128159

Date : 25/04/2023

Package : MEDIWHEEL-FULL BODY CHK-BELOW40-MALE

AHC No : AHCCAH5214

TOTAL T4: THYROXINE - SERUM	7.98 *	ug/dL	●	5.1 - 14.1	LDL Cholesterol (Direct LDL)	124	mg/dL	●	100 : Optimal 100-129 : Near Optimal 130-159 : Borderline High 160-189 : High >=190 : Very High
TSH: THYROID STIMULATING HORMONE - SERUM	1.44	µIU/mL	●	14-120 years : 0.27 - 4.20					

URIC ACID - SERUM

Test Name	Result	Unit	Level	Range	VLDL CHOLESTEROL	41 *	●	< 40 mg/dl
URIC ACID - SERUM	6.1	mg/dL	●	Male : 3.4-7.0 Female : 2.4-5.7	C/H RATIO	4.4	●	0-4.5

BUN (BLOOD UREA NITROGEN)

Test Name	Result	Unit	Level	Range
BUN (BLOOD UREA NITROGEN)	11	mg/dL	●	6-20
UREA - SERUM / PLASMA	23	mg/dL	●	15 - 50

LIPID PROFILE - SERUM

Test Name	Result	Unit	Level	Range
Total Cholesterol	212 *	mg/dl	●	0 - 200 : Desirable 200 - 240 : Borderline High 240 - 280 : High > 280 : Very High
Triglycerides - Serum	203 *	mg/dL	●	0-150
HDL CHOLESTEROL - SERUM / PLASMA (Direct Enzymatic Colorimetric)	49 *	mg/dL	●	< 40 : Major risk factor for heart disease 40 - 59 : The higher The better. >=60 : Considered protective against heart disease

USG WHOLE ABDOMEN

Liver appears normal in size and shows fatty infiltration (grade I). No evidence of focal pathology seen. Intra and extra hepatic biliary radicles are not dilated. Portal vein is normal in caliber. Intrahepatic portal radicles appear normal.

Gall bladder appears normal with no evidence of calculus. Wall thickness appears normal. No evidence of pericholecystic collection.

Visualized pancreas appears normal in size and echotexture. No focal lesions identified. Visualize pancreatic duct appears normal in caliber.

Spleen is normal in size and shows uniform echotexture.

Both kidneys are normal in size and show normal echopattern with good corticomedullary differentiation. Cortical outlines appear smooth. No evidence of calculi. Pelvicalyceal system on both sides appears normal.

No evidence of ascites or lymphadenopathy. Gas and content filled large bowel loops noted. Visualized bowel loops are otherwise unremarkable.

Urinary bladder is normal in contour and outline. Wall thickness appears normal. No evidence of any intraluminal pathology seen.

Prostate (volume 20 cc) is normal in size and echopattern.

IMPRESSION:

Grade I fatty liver.
No any other significant abnormality in USG of abdomen.

X-RAY CHEST PA

NORMAL STUDY.

● Within Normal Range ● Borderline High/Low ● Out of Range

Name : Mr. NARESH KUMAR MEENA (34 /M)

UHID : AHCC.0000128159

Date : 25/04/2023

Package : MEDIWHEEL-FULL BODY CHK-BELOW40-MALE

AHC No : AHCCA5214

INVESTIGATIONS NOT DONE / NOT YET REPORTED / NOT PART OF PACKAGE(LAB,RADIOLOGY & CARDIOLOGY)

Haematology

URINE GLUCOSE(FASTING)

STOOL ROUTINE

CARDIOLOGY

ECHO/TMT

ECG



Within Normal Range



Borderline High/Low



Out of Range

Name : Mr. NARESH KUMAR MEENA (34 /M)

UHID : AHCC.0000128159

Date : 25/04/2023

Package : MEDIWHEEL-FULL BODY CHK-BELOW40-MALE

AHC No : AHCCA5214

Executive Summary



BMI HIGH

ALL PHYSICAL FINDINGS ARE WITHIN NORMAL LIMITS.

ECG – WITHIN NORMAL LIMITS.

GRADE I FATTY LIVER. BORDERLINE DYSLIPIDEMIA.

MILDLY DERANGED GLUCOSE LEVELS.

Wellness Prescription

Advice On Diet :-



LOW CARB DIET.

LOW FAT DIET.

Advice On Physical Activity :-



EXERCISE REGULARLY.

Recommended Follow-up Tests

Test Name	Test Schedule	Repeat Frequency	Remarks
LIPID PROFILE - SERUM	6 Month(s)		

Dr. BHAWANA DAGA

AHC Physician / Consultant Internal Medicine

Printed By : BHAWANA DAGA

Note :- The Health Check-up examinations and routine investigations have certain limitations and may not be able to detect all the diseases. Any new or persisting symptoms should be brought to the attention of the Consulting Physician. Additional tests, consultations and follow up may be required in some cases.

 Organization Accredited
 by Joint Commission International

Name : Mr. NARESH KUMAR MEENA Age : 34Yr 10Mth 11Days Gender : Male
UHID : AHCC.0000128159 / AHCCA5214 W/BNo/RefNo : AHC
SIN ILRN : 3942412 \ 1684991
Specimen : Whole Blood (EDTA)
Ref Doctor : DR. MHC



Collected on : 25-APR-2023 09:09:51 AM **Received on** : 25-APR-2023 09:30:04 AM **Reported on** : 25-APR-2023 11:23:38 AM

MEDIWHEEL-FULL BODY CHK-BELOW40-MALE

<u>TEST NAME</u>	<u>RESULT</u>	<u>BIOLOGICAL REFERENCE INTERVALS</u>	<u>UNITS</u>
COMPLETE BLOOD COUNT WITH ESR			
Hemoglobin (Photometric Measurement)	13.6	13.0 - 17.0	gm%
Packed cell volume(Calculated)	42.6	40 - 50	%
RBC COUNT (Impedance)	5.54	4.5 - 5.9	Million/ul
MCV (From RBC Histogram)	76.9 *	80 - 100	fl
MCH(Calculated)	24.6 *	27 - 32	pg
MCHC(Calculated)	32	31 - 36	%
RDW(Calculated)	14.9 *	11.5 - 14.5	%
WBC Count (Impedance)	8700	4000 - 11000	/cu mm
Differential Count (VCS Technology and Microscopy)			
Neutrophils	40	40 - 75	%
Lymphocytes	50 *	20 - 40	%
Monocytes	08	2 - 10	%
Eosinophils	02	01 - 06	%
Basophils	00	0 - 1	%
Platelet Count (Impedance)	202000	150000 - 450000	/cu mm
MPV (Calculated)	10.6	7 - 11	fl
PERIPHERAL SMEAR(Microscopy)			
RBC::	Anisocytosis (+),Hypochromia (+),Microcytes (+)		
WBC:	Lymphocytosis noted		
ERYTHROCYTE SEDIMENTATION RATE (ESR) (Automated/ optic-electronic)	05	0 - 15	mm/1st hr



Organization is Accredited
by Joint Commission International

Name : Mr. NARESH KUMAR MEENA Age : 34Yr 10Mth 11Days Gender : Male
UHID : AHCC.0000128159 / AHCCA5214 W/BNo/RefNo : AHC
SIN \LRN : 3942412 \ 1684991
Specimen : Whole Blood (EDTA)
Ref Doctor : DR. MHC



Collected on : 25-APR-2023 09:09:51 AM **Received on** : 25-APR-2023 09:30:04 AM **Reported on** : 25-APR-2023 11:23:38 AM

SUGGEST : Please correlate clinically

'25/04/2023

Report Status:Final

* END OF REPORT *

CHECKED BY : 1010616
 717880

Printed On : 25-APR-2023 04:42:18 PM

Dr.HARDIK KOSHTI
MD PATHOLOGY,
CONSULTANT



Organization is Accredited
by Joint Commission International

Name : Mr. NARESH KUMAR MEENA
UHID : AHCC.0000128159 / AHCCA5214
SIN \LRN : 3942420 \ 1684991
Specimen : Blood
Ref Doctor : DR. MHC

Age : 34Yr 10Mth 11Days Gender : Male
W/BNo/RefNo : AHC



Collected on : 25-APR-2023 09:09:51 AM Received on : 25-APR-2023 03:46:31 PM Reported on : 25-APR-2023 05:00:10 PM

MEDIWHEEL-FULL BODY CHK-BELOW40-MALE

TEST NAME RESULT

BLOOD GROUPING AND TYPING (ABO and Rh)
BLOOD GROUP: B Positive
Report Status:Final

* END OF REPORT *

CHECKED BY : 1067312
717844



Dr.SANJAY GUPTA
MBBS, DIHBT,
CONSULTANT, BLOOD BANK

Printed On : 26-APR-2023 08:11:15 AM



Organization is Accredited
by Joint Commission International

Name : **Mr. NARESH KUMAR MEENA** Age : **34Yr 10Mth 11Days** Gender : **Male**
 UHID : **AHCC.0000128159 / AHCCA5214** W/BNo/RefNo : **AHC**
 SIN \ LRN : **3942414 \ 3942421 \ 3942413 \ 3942415 **
 Specimen : **1684991 Serum**
 Ref Doctor : **DR. MHC**



Collected on : 25-APR-2023 09:09:51 AM Received on : 25-APR-2023 09:30:11 AM Reported on : 25-APR-2023 11:52:05 AM

MEDIWHEEL-FULL BODY CHK-BELOW40-MALE

<u>TEST NAME</u>	<u>RESULT</u>	<u>BIOLOGICAL REFERENCE INTERVALS</u>	<u>UNITS</u>
GLYCOSYLATED HEMOGLOBIN (HBA1C) - WHOLE BLOOD (Immunoturbidimetric)	5.33	Normal < 5.7% Increased risk for Diabetes 5.7 - 6.4% Diabetes >= 6.5% Monitoring criteria for Diabetes Mellitus <7.0 : Well Controlled Diabetes 7.1 – 8.0 : Unsatisfactory Control > 8.0 : Poor Control & Needs Immediate Treatment	%
Mean Blood Sugar	106		
GLUCOSE - SERUM / PLASMA (FASTING) (Hexokinase)	107 *	70 - 100 : Normal 100 - 125 : Impaired Glucose Tolerance >= 126 : Diabetes Mellitus	mg/dL
ALT(SGPT) - SERUM / PLASMA (UV without P5P)	47	Adult Male : < 45	U/L
ALKALINE PHOSPHATASE - SERUM/PLASMA (PNP AMP BUFFER)	96	Adult(Male): 40 - 129	U/L



Organization is Accredited
by Joint Commission International

Name : Mr. NARESH KUMAR MEENA Age : 34Yr 10Mth 11Days Gender : Male
 UHID : AHCC.0000128159 / AHCCA5214 W/BN/RefNo : AHC
 SIN \ LRN : 3942414 \ 3942421 \ 3942413 \ 3942415 \
 Specimen : Serum¹⁶⁸⁴⁹⁹¹
 Ref Doctor : DR. MHC



Collected on : 25-APR-2023 09:09:51 AM Received on : 25-APR-2023 09:30:11 AM Reported on : 25-APR-2023 11:52:05 AM

AST (SGOT) - SERUM (UV without P5P)	31	> 1 year Male : <40	U/L
BILIRUBIN (DIRECT/INDIRECT/TOTAL) - SERUM (Diazotization)			
Bilirubin Total	0.308	0-1 days : 0 - 6mg/dl 1-2 days : 0 - 8mg/dl 2-5 days : 0 - 12mg/dl 5days - 4 months : 0.3 -1.2mg/dl >4 months : 0.3-1.2 mg/dl	mg/dL
Direct Bilirubin	0.124	Upto 0.3 mg/dl	mg/dL
Indirect Bilirubin	0.18	1 Day ≤5.1 mg/dL 2 Days ≤7.2 mg/dL 3-5 Days ≤10.3 mg/dL 6-7 Days ≤8.4 mg/dL 8-9 Days ≤6.5 mg/dL 10-11 Days ≤4.6 mg/dL 12-13 Days ≤2.7 mg/dL 14 Days - 9 Years 0.2-0.8 mg/dL 10-19 Years 0.2-1.1 mg/dL ≥20 Years 0.2-1.2 mg/dL Adult Male: 0.6 - 1.3	mg/dL
CREATININE - SERUM / PLASMA (Alkaline picrate - kinetic rate blanked)	0.81		mg/dL
GGTP: GAMMA GLUTAMYL TRANSPEPTIDASE - SERUM (IFCC)	83 *	Male : 10 - 71 Female : 6 - 42	U/L

Organization is Accredited
by Joint Commission International

Name : Mr. NARESH KUMAR MEENA Age : 34Yr 10Mth 11Days Gender : Male
UHID : AHCC.0000128159 / AHCCAH5214 W/BNNo/RefNo : AHC
SIN \ LRN : 3942414 \ 3942421 \ 3942413 \ 3942415 \
Specimen : Serum¹⁶⁸⁴⁹⁹¹
Ref Doctor : DR. MHC



Collected on : 25-APR-2023 09:09:51 AM Received on : 25-APR-2023 09:30:11 AM Reported on : 25-APR-2023 11:52:05 AM

PROTEIN TOTAL - SERUM / PLASMA (Biuret)	7.05	>2 Year: 6.0 - 8.0	g/dL
ALBUMIN - SERUM	4.56	Adult(18 - 60 Yr): 3.5 - 5.2	g/dL
Globulin-Serum/Plasma	2.5	2.2 - 4.2	
A/G ratio	1.8	1.00 - 2.00	
TOTAL T3: TRI IODOTHYRONINE - SERUM (Electrochemiluminescence:ECLIA)	1.24	0.8 - 2.0	ng/mL
TOTAL T4: THYROXINE - SERUM (Electrochemiluminescence:ECLIA)	7.98 *	5.1 - 14.1	ug/dL
TSH: THYROID STIMULATING HORMONE - SERUM (Electrochemiluminescence:ECLIA)	1.44	14-120 years : 0.27 - 4.20	μIU/mL
URIC ACID - SERUM (Uricase, colorimetric)	6.1	Male : 3.4-7.0 Female : 2.4-5.7	mg/dL
BUN (BLOOD UREA NITROGEN) (Histology)	11	Adult : 6 - 20	mg/dL
UREA - SERUM / PLASMA	23	15 - 50	mg/dL



Organization is Accredited
by Joint Commission International



Name : Mr. NARESH KUMAR MEENA Age : 34Yr 10Mth 11Days Gender : Male
 UHID : AHCC.0000128159 / AHCCA5214 W/BN/RefNo : AHC
 SIN \ LRN : 3942414 \ 3942421 \ 3942413 \ 3942415 \
 Specimen : Serum
 Ref Doctor : DR. MHC



Collected on : 25-APR-2023 09:09:51 AM Received on : 25-APR-2023 09:30:11 AM Reported on : 25-APR-2023 11:52:05 AM

LIPID PROFILE - SERUM

TOTAL CHOLESTEROL (CHOD POD)	212 *	0 - 200 : Desirable 200 - 240 : Borderline High 240 - 280 : High > 280 : Very High	mg/dl
TRIGLYCERIDES - SERUM (Enzymatic Endpoint)	203 *	Normal: <150 High: 150 - 199 Hypertriglyceridemic: 200 - 499 Very High: >=500	mg/dL
HDL CHOLESTEROL - SERUM / PLASMA (Direct Enzymatic Colorimetric)	49 *	< 40 : Major risk factor for heart disease 40 - 59 : The higher The better. >=60 : Considered protective against heart disease	mg/dL
LDL CHOLESTEROL - SERUM / PLASMA (Direct LDL)	124	< 100 : Optimal 100-129 : Near Optimal 130-159 : Borderline High 160-189 : High >=190 : Very High	mg/dL
VLDL CHOLESTEROL (Calculated)	41 *	< 40 mg/dl	
C/H RATIO (Calculated)	4.4	< 4.5	



Organization is Accredited
by Joint Commission International

Name : Mr. NARESH KUMAR MEENA Age : 34Yr 10Mth 11Days Gender : Male
 UHID : AHCC.0000128159 / AHCCAH5214 W/BNo/RefNo : AHC
 SIN \ LRN : 3942414 \ 3942421 \ 3942413 \ 3942415 \
 Specimen : 1684991 Serum
 Ref Doctor : DR. MHC



Collected on : 25-APR-2023 09:09:51 AM Received on : 25-APR-2023 09:30:11 AM Reported on : 25-APR-2023 11:52:05 AM

GLUCOSE - SERUM / PLASMA (POST PRANDIAL) - PPBS
(Hexokinase)

GLUCOSE - SERUM / PLASMA (POST PRANDIAL)	141 *	70 - 140	mg/dL
URINE GLUCOSE(POST PRANDIAL):(Strip Method)	Nil	Nil	

25/04/2023

Report Status:Final

*** END OF REPORT ***

CHECKED BY 1010616
717880

Printed On : 25-APR-2023 04:38:03 PM

Dr.HARDIK KOSHTI
MD PATHOLOGY,
CONSULTANT



Organization is Accredited
by Joint Commission International

Name : Mr. NARESH KUMAR MEENA Age : 34Yr 10Mth 11Days Gender : Male

UHID : AHCC.0000128159 / AHCCA5214 W/BNo/RefNo : AHC

SIN \LRN : 3942416 \ 1684991

Specimen : Urine

Ref Doctor : DR. MHC



Collected on : 25-APR-2023 09:09:51 AM **Received on** : 25-APR-2023 09:30:19 AM **Reported on** : 25-APR-2023 12:34:49 PM

MEDIWHEEL-FULL BODY CHK-BELOW40-MALE

<u>TEST NAME</u>	<u>RESULT</u>	<u>BIOLOGICAL REFERENCE INTERVALS</u>	<u>UNITS</u>
URINE FOR ROUTINE EXAMINATION : (Solubility Method)			
PHYSICAL EXAMINATION			
Specific Gravity	1.025		
Colour:	Pale-Yellow		
Transparency:	Clear		
CHEMICAL EXAMINATION			
pH	6		
Protein :	Nil		
Sugar:	Nil		
Blood:	Negative		
Ketone	Absent		
Bile Pigments:	Absent		
Urobilinogen	Normal		E.U./dL
Nitrite	Negative		
Cells:			
Pus Cells	Occasional	0-5/hpf	
RBC	Nil	0-5/hpf	/hpf
Epithelial Cells	Occasional		
Casts:	Absent		
Crystals:	Absent		



Organization is Accredited
by Joint Commission International

Name : Mr. NARESH KUMAR MEENA Age : 34Yr 10Mth 11Days Gender : Male

UHID : AHCC.0000128159 / AHCCA5214 W/BNo/RefNo : AHC

SIN \LRN : 3942416 \ 1684991

Specimen : Urine

Ref Doctor : DR. MHC



Collected on : 25-APR-2023 09:09:51 AM Received on : 25-APR-2023 09:30:19 AM Reported on : 25-APR-2023 12:34:49 PM

25/04/2023

Report Status:Final

* END OF REPORT *

CHECKED BY : 1060162
717880

Printed On : 25-APR-2023 04:39:55 PM

Dr.HARDIK KOSHTI
MD PATHOLOGY,
CONSULTANT



Organization is Accredited
by Joint Commission International



DEPARTMENT OF RADIOLOGY AND IMAGING SCIENCES

Patient Details : Mr. NARESH KUMAR MEENA | Male | 34Yr 10Mth 11Days

UHID : AHCC.0000128159

Patient Location: AHC

Patient Identifier: AHCCA5214



DRN : 123055111

Completed on : 25-APR-2023 10:00

Ref Doctor : DR. MHC

X-RAY CHEST PA

FINDINGS :

Both lung fields appear normal. No evidence of consolidation or collapse.
Bilateral hilar shadows appear normal. Trachea and major bronchi appear normal.
Cardiothoracic ratio is normal.
Both costophrenic angles are clear. Domes of diaphragm are well delineated.
Visualized bony thorax appear normal.

IMPRESSION

NORMAL STUDY.

— END OF THE REPORT —

T.V. Parikh

TIRTH VINAYKUMAR PARIKH



Organization is Accredited
by Joint Commission International



DEPARTMENT OF RADIOLOGY AND IMAGING SCIENCES

Patient Details : Mr. NARESH KUMAR MEENA | Male | 34Yr 10Mth 11Days
UHID : AHCC.0000128159 **Patient Location:** AHC
Patient Identifier: AHCCA5214 
DRN : 223022919 **Completed on :** 25-APR-2023 09:32
Ref Doctor : DR. MHC

USG WHOLE ABDOMEN

IMPRESSION

Liver appears normal in size and shows fatty infiltration (grade I). No evidence of focal pathology seen. Intra and extra hepatic biliary radicles are not dilated. Portal vein is normal in caliber. Intrahepatic portal radicles appear normal.

Gall bladder appears normal with no evidence of calculus. Wall thickness appears normal. No evidence of pericholecystic collection.

Visualized pancreas appears normal in size and echotexture. No focal lesions identified. Visualize pancreatic duct appears normal in caliber.

Spleen is normal in size and shows uniform echotexture.

Both kidneys are normal in size and show normal echopattern with good corticomedullary differentiation. Cortical outlines appear smooth. No evidence of calculi. Pelvicalyceal system on both sides appears normal.

No evidence of ascites or lymphadenopathy. Gas and content filled large bowel loops noted.

Visualized bowel loops are otherwise unremarkable.

Urinary bladder is normal in contour and outline. Wall thickness appears normal. No evidence of any intraluminal pathology seen.

Prostate (volume 20 cc) is normal in size and echopattern.

IMPRESSION:

Grade I fatty liver.

No any other significant abnormality in USG of abdomen.



Organization is Accredited
by Joint Commission International



Mr. NARESH KUMAR MEENA

AHCC.0000128159

AHCCA5214

USG WHOLE ABDOMEN

— END OF THE REPORT —

T.V. Parikh

TIRTH VINAYKUMAR PARIKH

EYE CHECK UP

NAME

Ms. Nagesh Meena

Date

25/04/23

VA

6/6
6/6

34m

BCVA(Distance & Near)

RE - 1.01-0.5 x 60 ~ 6/6
LE - 1.01-0.5 x 100 ~ 6/6

Colour Vision

Normal

Advice:

Anterior Segment

Fundus

Advice:

Checked By

A



Diagnosis

Checked By



AHCC.0000128159
MR. NARESH KUMAR MEENA
Age: 34 Year(s) Year(s)/Male
25 Apr 2023 8:47:06 AM



DENTISTRY

Name :

Date : 25/04/23 Unit No. :

Occupation :

Ref. Physician :

Age : Sex : Male Female

Copies to :

DENTAL RECORD

ALLERGIES :

PAIN : Score (0-10) _____ Location : _____ Character : _____

DENTAL CLEANING HABIT

<input checked="" type="checkbox"/> Once	<input type="checkbox"/> Twice	<input type="checkbox"/> Occasionally
<input checked="" type="checkbox"/> Brush	<input type="checkbox"/> Finger	<input type="checkbox"/> Stick <input type="checkbox"/> Any other
<input checked="" type="checkbox"/> Tooth Paste	<input type="checkbox"/> Powder	<input type="checkbox"/> Any other

DO THE GUMS BLEED WHEN YOU BRUSH YOUR TEETH? Yes No

ARE YOUR TEETH SENSITIVE TO HEAT / COLD? Yes No

ORAL HYGIENE Good Fair Poor

ORAL TISSUE EXAMINATION	PERIODONTAL EXAMINATION			OCCLUSION		
NORMAL FINDINGS IN DISEASE	MILD	MOD	SEV	CLASS I	II	III
Lips :				CROSSBITE		
Cheeks :		<input checked="" type="checkbox"/>		Hypoplasia		
Tongue :		<input checked="" type="checkbox"/>		Impaction		
Floor of the mouth :				Non-vital		
Palate :				Fracture		
Tonsillar Area :				Abscess		
Any other :				Ulcers		
				Caries		
				Missing Teeth		
				Supernumerary		
				Others		

PRESENT COMPLAINT :

PRE-MEDICAL HISTORY: DM HTN Thyroid Acidity Pregnancy
 Anticoagulant Under Drug Therapy

AHCC.0000128159
MR. NARESH KUMAR MEEN/
Age: 34Year(s) Year(s)/Male
25 Apr 2023 8:47:11 AM



1100 Sinus rhythm
9110 ** normal ECG **

years

Birth date: / / mmHg

Copy ID: Name: kg
Sex: cm
Medication:
Symptoms:
History:
Vent. rate
PR int
QRS dur
QT/QTc(E) int
P/QRS/T axis
RV5/SV1 amp
RV5+SV1 amp

86 bpm
132 ms
82 ms
342/ 385 ms
57/ 33/ 36 °
1.41/ 0.87 mV
2.28 mV

Unconfirmed Report
Reviewed by:

10 mm/mV 25 mm/s Filter: H50 D 35 Hz 10 mm/mV

10 mm/mV 10 mm/mV

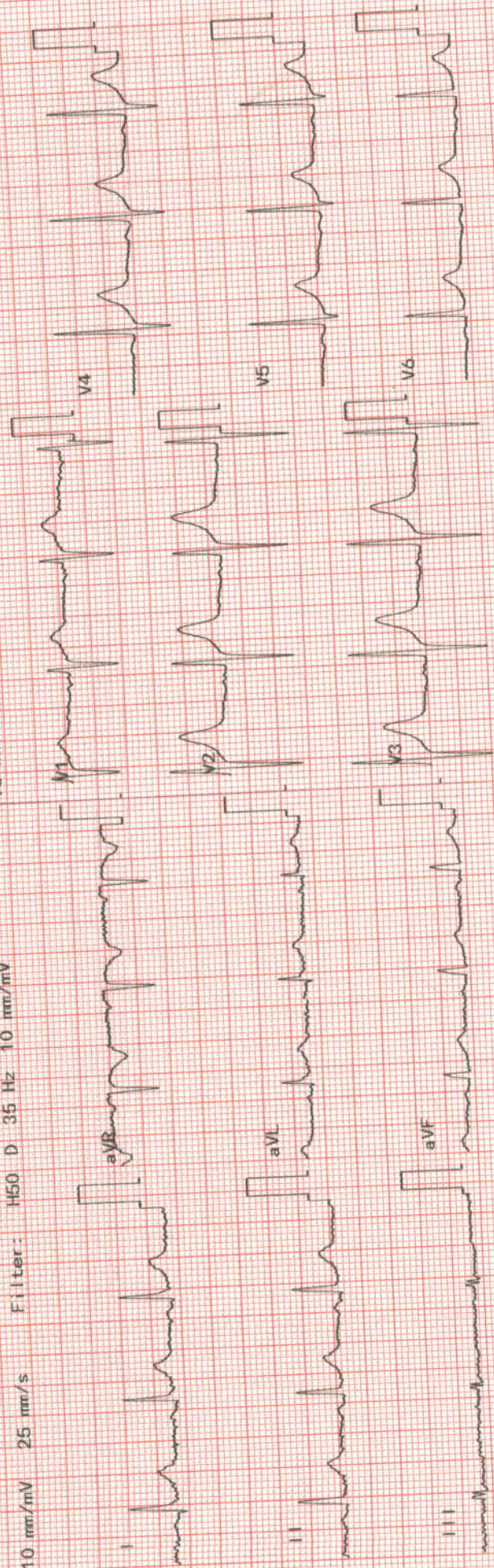

Rhythm[11] 10 mm/mV

ELECTROCARDIOGRAM REPORT

AHCC:0000128159
MR. NARESH KUMAR MEENAN
Age: 34 Year(s) Year(s)/Male
25 Apr 2023 8:47:12 AM



Name: _____ Age/Sex: _____ UHID/IP: _____
Ref. By: _____ ECG No. _____

Referral Diagnosis: _____

Heart Rate: _____

Rhythm: _____

Axis: _____

PR Interval: _____

P Wave: _____

Voltage: _____

Q Wave: _____

S-T Changes: _____

Final Impression: _____

Reported By: _____

Ventricular Rate: _____

QTc: _____

QRS: _____

	V _{4R}	V ₁	V ₂	V ₅	V ₆
R/S					



Normal sinus rhythm
with

*Caution: Please get the ECG photocopied for future reference.

Mr. MR NARESH KUMAR MEENA

Age/Sex : 34/M

Ref. by : MEDIWHEEL

Indication1 : CVS EVALUATION

Indication2 : TEGH-JAYESH N SHAH

Indication3 :

OPP. DOCTOR HOUSE, ELLISBRIDGE, AHMEDABAD

ID : 128159

HWt : 177/102

Recorded : 25-4-2023 12:14

TREADMILL TEST SUMMARY REPORT

Protocol: BRUCE PROTOCOL

History: Routine Check Up.

Medication1 : NIL

Medication2 : NIL

Medication3 : NIL

PHASE	PHASE TIME	STAGE TIME	SPEED (Km/Hr.)	GRADE (%)	H.R. (BPM)	B.P. (mmHg)	RPP X100	II	ST LEVEL (mm) V2	V/S
SUPINE					104	130/80	135	0.7	2.3	0.4
STAGE 1	2:59	2:59	2.70	10.00	115	132/82	151	0.7	1.7	0.6
STAGE 2	5:59	2:59	5.40	14.00	146	138/84	201	0.7	2.4	0.8
STAGE 3	7:29	1:29	7.40	18.00	182	144/86	262	0.0	2.1	0.2
PEAK EXER	7:40	1:40			185	144/86	266	0.1	2.3	0.3
RECOVERY	2:59	2:59	0.00	0.00	122	130/80	158	1.1	2.9	1.3

RESULTS

Exercise Duration

Max Heart Rate

Max Blood Pressure

Max Work Load

Reason of Termination

7:40 Minutes

185 bpm 99 % of target heart rate 186 bpm

144/86 mmHg

8.72 METS

IMPRESSIONS

- TEST IS NEGATIVE AT MODERATE WORK LOAD.
- NO ANGINA OR ARRHYTHMIA PROVOKED.
- NORMAL HEAMODYNAMIC RESPONSE.
- NO GALLOP OR MURMUR HEART AT PEAK EXERCISE.
- TEST TERMINATED DUE TO THR ACHIEVED.
- MODERATE EFFORT TOLERANCE.

DR BHAWANI L DAGA